

LOCATION DRAWING

BARCLAY FARMS 37-28HZ

HORIZONTAL MULTI-WELL PAD

NE1/4 NE1/4 SECTION 28, TOWNSHIP 3 NORTH, RANGE 66 WEST, 6TH P.M.

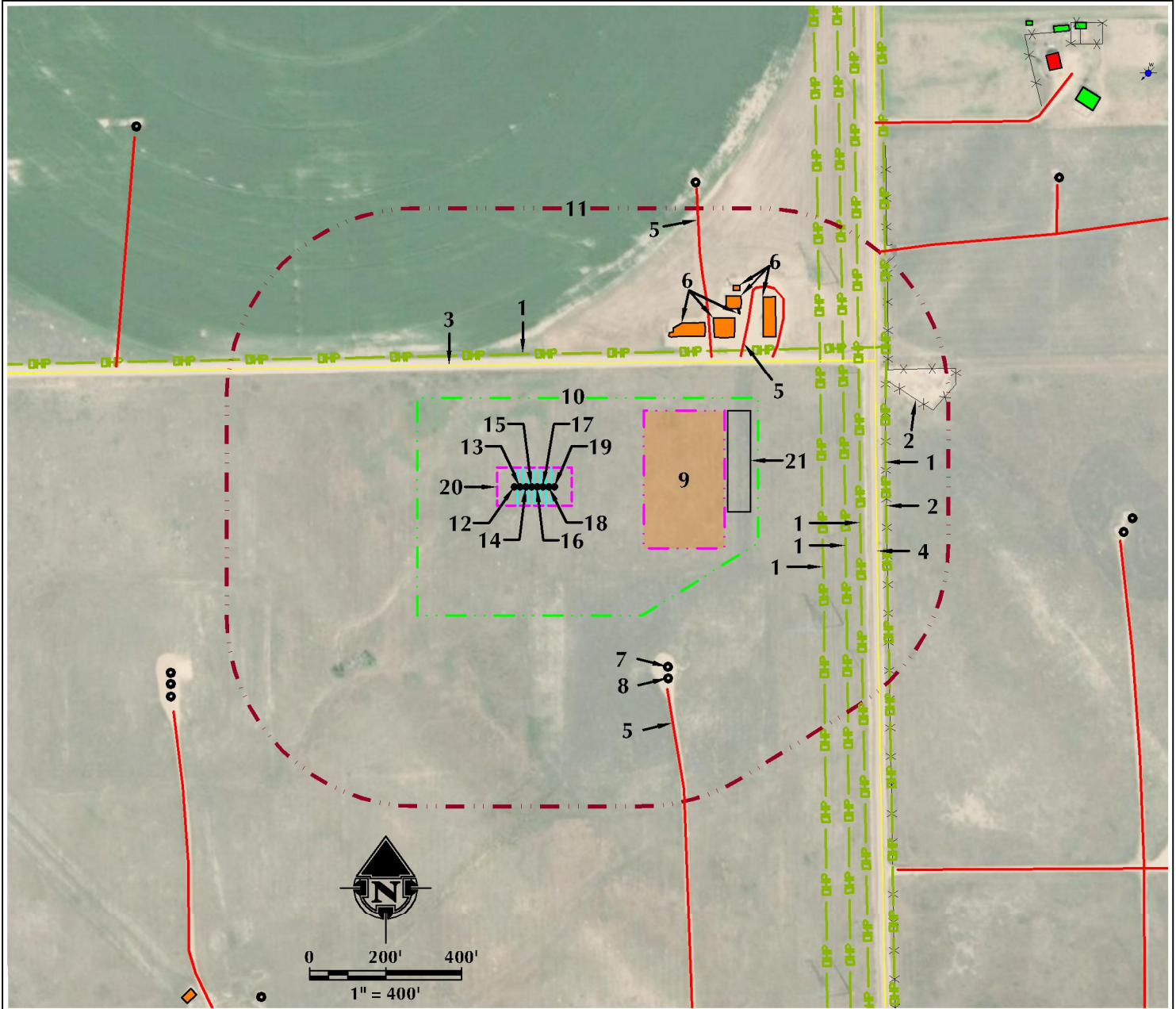

- | | | |
|---|---|---|
| 1. OVERHEAD POWER LINES ARE $\pm 349'$ N, $\pm 807'$ E, $\pm 867'$ E, $\pm 907'$ E AND $\pm 975'$ E. | 8. EXISTING WELL: BARCLAY 16N-28HZ IS $\pm 644'$ SE. | 17. PROPOSED WELL: BARCLAY FARMS 28-6HZ |
| 2. EXISTING FENCES ARE $\pm 976'$ E AND $\pm 1014'$ E. | 9. PROPOSED BARCLAY FARMS FARMS 37-28HZ FACILITY PAD IS $\pm 340'$ E. | 18. PROPOSED WELL: BARCLAY FARMS 28-1HZ |
| 3. COUNTY ROAD 30 IS $\pm 310'$ N. | 10. OPERATIONAL DISTURBANCE AREA | 19. PROPOSED WELL: BARCLAY FARMS 28-8HZ |
| 4. COUNTY ROAD 31 IS $\pm 939'$ E. | 11. 500' BUFFER | 20. PUMP JACK OPERATIONS AREA |
| 5. EXISTING PRIVATE ROADS ARE $\pm 621'$ NE, $\pm 666'$ SE AND $\pm 687'$ NE. | 12. PROPOSED WELL: BARCLAY FARMS 28-1HZ | 21. TEMPORARY EQUIPMENT AREA |
| 6. EXISTING FACILITIES ARE $\pm 568'$ NE, $\pm 656'$ NE, $\pm 728'$ NE, $\pm 744'$ NE, $\pm 764'$ NE AND $\pm 773'$ NE. | 13. PROPOSED WELL: BARCLAY FARMS 28-2HZ | |
| 7. EXISTING WELL: BARCLAY 38N-28HZ IS $\pm 621'$ SE. | 14. PROPOSED WELL: BARCLAY FARMS 28-3HZ | |
| | 15. PROPOSED WELL: BARCLAY FARMS 28-4HZ | |
| | 16. PROPOSED WELL: BARCLAY FARMS 28-5HZ | |

LEGEND

- | | | |
|--------------------|------------------------------|-------------------------|
| ● EXISTING WELL | --- 500' BUFFER | --- OVERHEAD POWER LINE |
| ● PROPOSED WELL | --- DISTURBANCE AREA | EXISTING FACILITY |
| ● WATER WELL | --- PUMP JACK AREA | EXISTING BUILDINGS |
| --- EXISTING FENCE | --- PROPOSED FACILITY | RESIDENCE/BUILDING UNIT |
| --- PUBLIC ROAD | --- DITCH/CANAL/DRAINAGE | |
| --- PRIVATE ROAD | --- TEMPORARY EQUIPMENT AREA | |

* REFERENCE LOCATION *

ALL MEASUREMENTS ARE MADE FROM
REFERENCE WELL: BARCLAY FARMS 28-1HZ
LAT: 40.202398° LONG: -104.776379° (NAD83)
EXISTING GROUND ELEVATION = 4945.0'
WELL FOOTAGES: 319' FNL & 957' FEL

SURFACE USE: RANGELAND

NEAREST BUILDING UNIT: $\pm 1780'$ NE

PREPARED FOR:

Kerr-McGee Oil & Gas Onshore L.P.



609 CONSULTING, LLC
LOVELAND OFFICE
6706 North Franklin Avenue
Loveland, Colorado 80538
Phone: 970-776-4331

SHERIDAN OFFICE
1095 Saberton Avenue
Sheridan, Wyoming 82801
Phone: 307-674-0609

DATE SURVEYED: 9/26/18
DATE: 10/18/18
DRAFTER: HJL
REVISED:

DATA SOURCES:
- AERIAL COURTESY OF ESRI, INC.
- WATER WELLS COURTESY OF
COLORADO DIVISION OF WATER
RESOURCES