

HUNGENBERG PAD LOCATION DRAWING

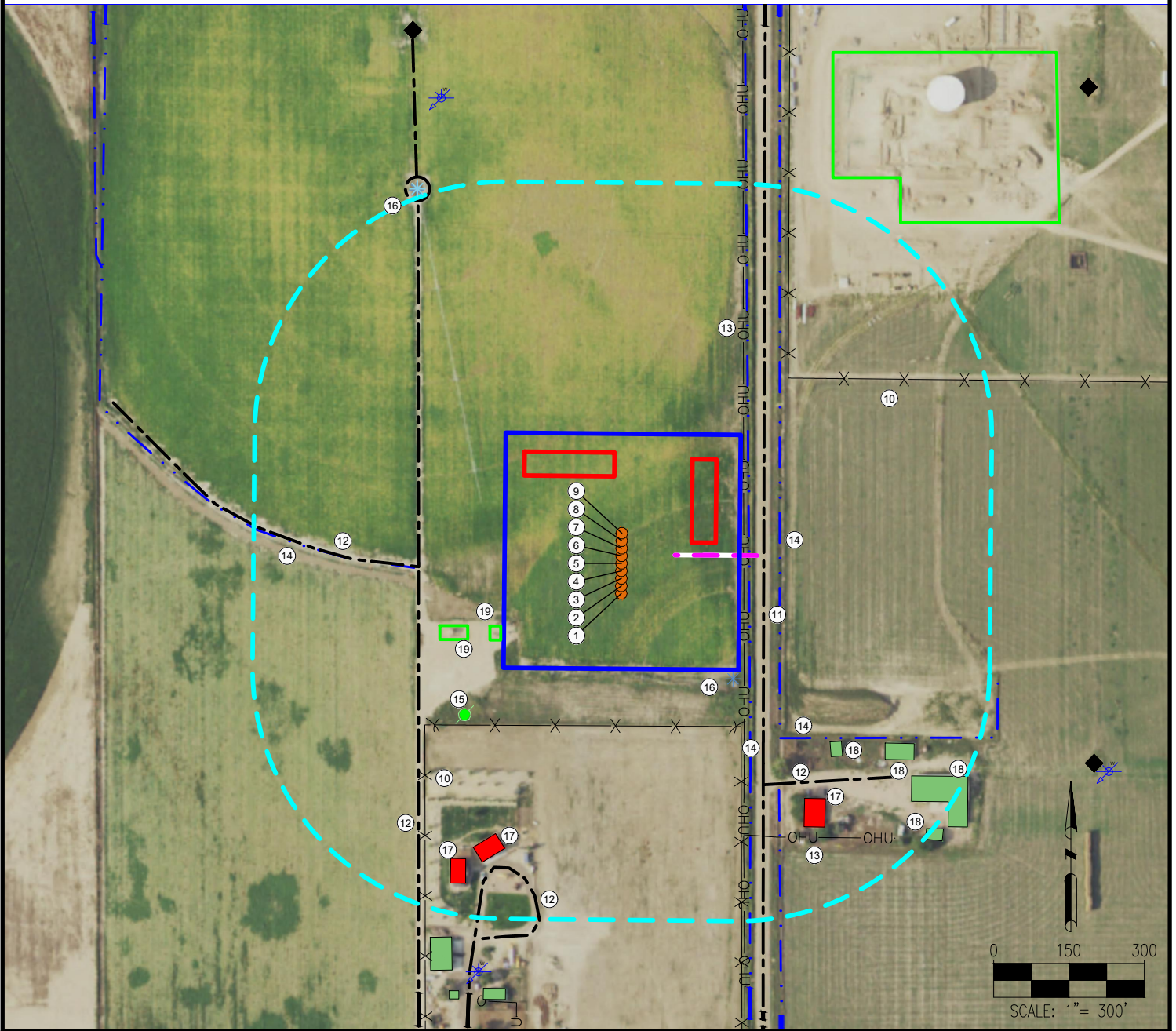

- | | | |
|--------------------|--|--|
| 1. HUNGENBERG UH 1 | 10. FENCES ARE $\pm 324'$ S, $\pm 496'$ NE | 18. BUILDINGS ARE $\pm 547'$ SE, $\pm 635'$ SE, $\pm 716'$ SE, $\pm 805'$ SE |
| 2. HUNGENBERG UH 2 | 11. WELD COUNTY ROAD 45 IS $\pm 271'$ E | 19. EXISTING FACILITY IS $\pm 265'$ W, $\pm 333'$ W |
| 3. HUNGENBERG UH 3 | 12. PRIVATE ROADS ARE $\pm 404'$ W, $\pm 404'$ W, $\pm 523'$ SE, $\pm 656'$ SW | |
| 4. HUNGENBERG UH 4 | 13. OVERHEAD UTILITIES ARE $\pm 243'$ E, $\pm 593'$ SE | |
| 5. HUNGENBERG UH 5 | 14. DITCHES ARE $\pm 413'$ W, $\pm 254'$ E, $\pm 315'$ E, $\pm 469'$ SE | |
| 6. HUNGENBERG UH 6 | 15. ABANDONED WELL (SWANSON 44-27) IS $\pm 411'$ SW | |
| 7. HUNGENBERG UH 7 | 16. PIVOT POINT IS $\pm 848'$ NW, $\pm 320'$ SE | |
| 8. HUNGENBERG UH 8 | 17. BUILDING UNITS ARE $\pm 593'$ SE, $\pm 594'$ SW, $\pm 665'$ SW | |
| 9. HUNGENBERG UH 9 | | |

LEGEND: <ul style="list-style-type: none"> ● = PROPOSED WELL ★ = WATER WELL ◆ = EXISTING WELL ★ = PIVOT POINT ● = PLUGGED & ABANDONED WELL = PROPOSED DISTURBANCE AREA = PROPOSED ACCESS ROAD = EXISTING ROAD = DITCH = FENCE = OVERHEAD UTILITY = PROPOSED FACILITY = 500' RADIUS = BUILDING UNIT = BUILDING 	MEASURED FROM NEAREST WELL OR FACILITY: BUILDING $\pm 498'$ SE BUILDING UNIT $\pm 540'$ SW PUBLIC ROAD (WCR 45) $\pm 92'$ E PROPERTY LINE (SBRS & TERMINALS LLC) $\pm 104'$ E UTILITY (POWERLINE) $\pm 64'$ E RAILROAD $\pm 5280'$ W MEASURED FROM NEAREST EDGE OF DISTURBANCE: SURFACE WATER (DITCH) $\pm 14'$ E	REFERENCE LOCATION **HUNGENBERG UH 5** LAT: 40.452490° N LONG: 104.640825° W ELEVATION: 4693' 1030' FSL & 283' FEL PDOP: 1.4 GPS OPERATOR: RYAN DESMOND	
DISCLAIMER: THIS PLOT DOES NOT REPRESENT A MONUMENTED LAND SURVEY AND SHOULD NOT BE RELIED UPON TO DETERMINE BOUNDARY LINES, PROPERTY OWNERSHIP OR OTHER PROPERTY INTERESTS. PARCEL LINES, IF DEPICTED HAVE NOT BEEN FIELD VERIFIED AND MAY BE BASED UPON PUBLICLY AVAILABLE DATA THAT ALSO HAS NOT BEEN INDEPENDENTLY VERIFIED.	DATA SOURCE: AERIAL IMAGERY: NAIP 2017 WATER WELLS: COLORADO DWR NHD: USGS PUBLICLY AVAILABLE DATA SOURCES HAVE NOT BEEN INDEPENDENTLY VERIFIED BY ASCENT.	MEASURED FROM NEAREST EDGE OF DISTURBANCE: WATER WELL $\pm 608'$ SW SWL = 0' PERMIT: 300779 RECEIPT: 3673758 WATER WELL $\pm 679'$ NW SWL = 15' PERMIT: 2378 RECEIPT: 9058894	DISTURBANCE ACREAGE: 5.0 ACRES DRILLING OPERATIONS 3.0 ACRES INTERIM RECLAIM CURRENT SURFACE USE: IRRIGATED CROP FUTURE SURFACE USE: IRRIGATED CROP
7535 Hilltop Circle Denver, CO 80221 (303) 928-7128 www.ascentgeomatics.com	FIELD DATE: 07-02-18 DRAWING DATE: 11-30-18 BY: DNS CHECKED: MMP	SITE NAME: HUNGENBERG PAD SURFACE LOCATION: SE 1/4 SE 1/4 SEC. 27, T6N, R65W, 6TH P.M. WELD COUNTY, COLORADO	PREPARED FOR: