

LOCATION DRAWING
BUFFALO CS PAD
 NE1/4 SEC. 30, T1N, R67W, 6TH P.M.

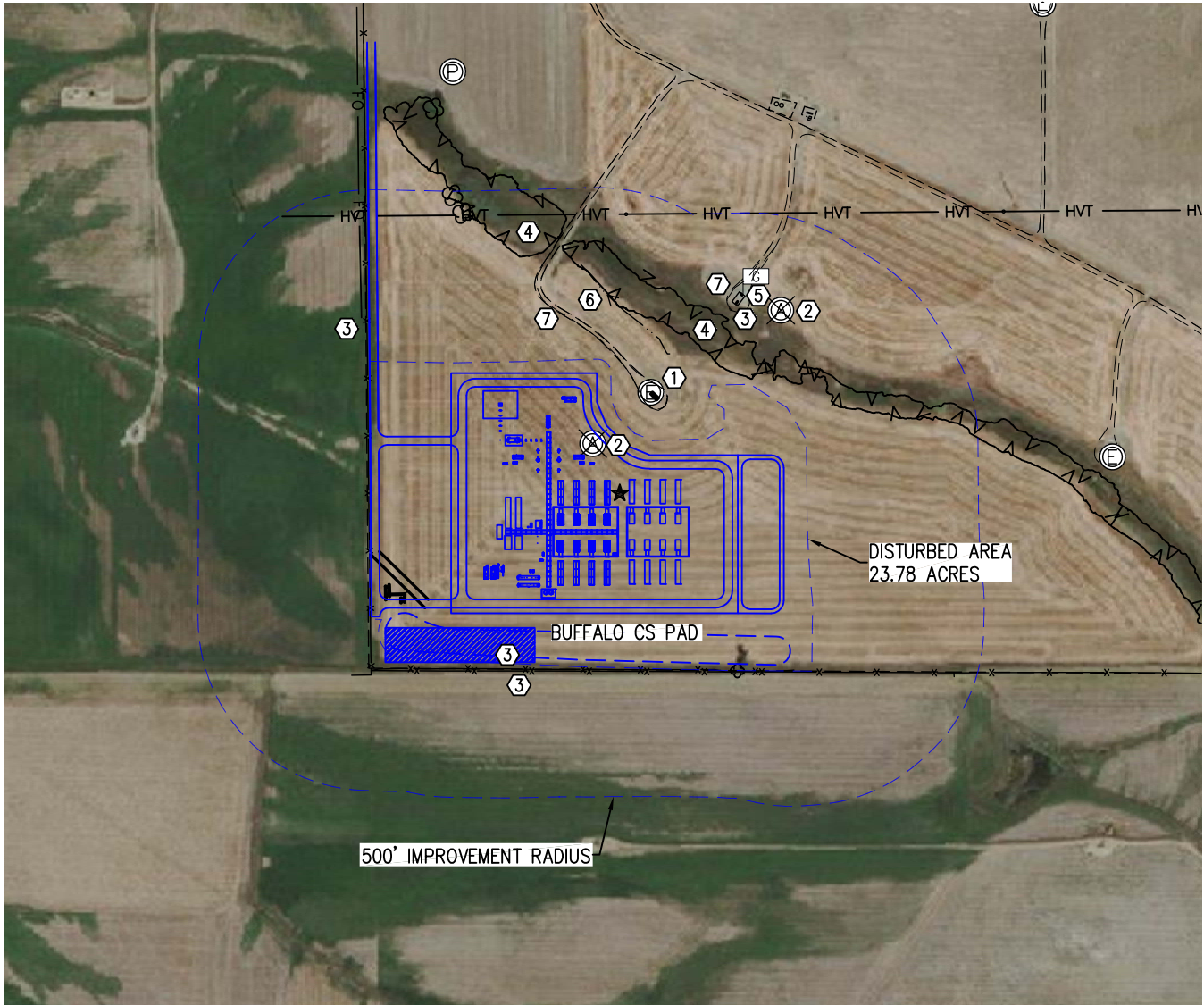

(FROM PRODUCTION EQUIPMENT)

NEAREST: BUILDING 1,958' E, BUILDING UNIT 1,958' E, HIGH OCCUPANCY BUILDING UNIT 5,280'+, DESIGNATED OUTSIDE ACTIVITY AREA 5,280'+
 PUBLIC ROAD 1,711' E, ABOVE GROUND UTILITY 513' N, RAILROAD 5,280'+, PROPERTY LINE 208' S

IMPROVEMENTS:

- ① EXISTING WELL HEAD: 219' E
- ② ABANDONED WELL HEAD: 43' NE, 573' NE
- ③ FENCE: 534' NE, 211' W, 213' S, 208' S, 1696' E
- ④ WETLAND: 64' N, 293' NE
- ⑤ GAS FLAG: 572' NE
- ⑥ DITCH: 285' NE
- ⑦ GRAVEL ROAD: 58' NE

NOTE: PROPOSED FEATURES SHOWN IN BLUE

The size, type and location of underground utilities shown hereon are approximate, and are based on markings made by utility locate companies. It is not guaranteed that all utilities have been located. It shall be the responsibility of the contractor to verify the existence of all underground utilities in the area of the work before commencing new construction.

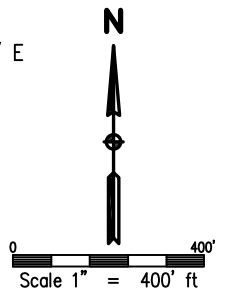

REFERENCE LOCATION: ★

LAT: 40.023543305° LONG: -104.930613700°
 EXISTING GROUND ELEVATION=5089.64'
 REFERENCE FOOTAGES: 2124' FNL & 1902' FEL
 PDOP: 1.3
 INSTRUMENT OPERATOR: TRAVIS WINNICKI
 DATE OF SURVEY: JULY 30, 2018



DRAWN BY	CHECKED BY
RPM	AAD
INITIAL SUBMITTAL	8/8/2017
REVISED	12/17/2018
DRAWING SIZE	8.5" X 11"
JOB NO.	EXTING7W30-01
SHEET	1 OF 1



4007 S. LINCOLN AVENUE, SUITE 405 • LOVELAND, COLORADO 80537
 P: 970.353.7800 • F: 970.353.7801 • www.baselinincorp.com