

# HALLIBURTON

iCem<sup>®</sup> Service

## **TERRA ENERGY PARTNERS**

United States of America, COLORADO

### **For: Terra**

Date: Sunday, October 07, 2018

### **Federal PA 433-24 Production**

API# 05-045-23760

Sincerely,

**Grand Junction Cement Engineering**

## 2.0 Real-Time Job Summary

## 2.1 Job Event Log

Type	Seq. No.	Graph Label	Date	Time	Source	Comb Pump Rate (bbl/min)	DH Density (ppg)	PS Pump Press (psi)	Pump Stg Tot (bbl)	Comments
Event	1	Call Out	10/6/2018	16:30:00	USER					REQUESTED ON LOCATION 10/6/18 @ 22:00
Event	2	Depart Yard Safety Meeting	10/6/2018	19:55:00	USER					JSA COMPLETED
Event	3	Crew Leave Shop	10/6/2018	20:00:00	USER					
Event	4	Arrive At Loc	10/6/2018	22:00:00	USER					RIG RUNNING CASING
Event	5	Assessment Of Location Safety Meeting	10/6/2018	22:05:00	USER					JSA COMPLETED
Event	6	Pre-Rig Up Safety Meeting	10/6/2018	22:10:00	USER					JSA COMPLETED
Event	7	Rig-Up Equipment	10/6/2018	22:15:00	USER					
Event	8	Pre-Job Safety Meeting	10/7/2018	02:00:00	USER					JSA COMPLETED, PRESSURIZED MUD SCALES CALIBRATED TO FRESH WATER
Event	9	Start Job	10/7/2018	03:00:54	COM4					4 1/2"-11.6# CASING IN 8 3/4" OH, TD 9055', TP 9049.1', ST 28.6', MUD 13.1 PPG, WATER TEMP 60, PH 7, CHLORIDES 0
Event	10	Test Lines	10/7/2018	03:04:30	COM4			5000.00		TEST LINES TO 5000 PSI
Event	11	Pump Spacer 1	10/7/2018	03:08:50	COM4	3.00	8.33	400.00	10.00	10 BBLS FRESH WATER
Event	12	Pump Spacer 2	10/7/2018	03:12:33	COM4	3.00	8.40	580.00	20.00	20 BBLS MUDFLUSH
Event	13	Pump Cement	10/7/2018	03:19:38	COM4	8.00	14.50	1000.00	446.70	446.7 BBLS PRIMARY CEMENT, 1900 SKS @ 14.5 PPG / 1.32 YLD / 5.85 GAL/SK
Event	14	Clean Lines	10/7/2018	04:32:30	COM4					
Event	15	Drop Top Plug	10/7/2018	04:34:29	USER					PLUG AWAY
Event	16	Pump Displacement	10/7/2018	04:36:32	COM4	8.00	8.40	3050.00	139.80	139.8 BBLS KCL WATER DISPLACEMENT

Event	17	Bump Plug	10/7/2018	04:56:16	COM4	4.00	8.40	2800.00	139.80	PLUG BUMPED AT CALCULATED, FINAL CIRCULATING PRESSURE 2800 PSI @ 4 BBL/MIN, BROUGHT TO 3430 PSI
Event	18	CHECK FLOATS	10/7/2018	04:58:04	COM4					FLOATS HELD, 2 BBL BACK TO PUMP
Event	19	End Job	10/7/2018	05:00:00	COM4					PIPE LEFT STATIC, GOOD RETURNS THROUGHOUT, 80# MUDFLUSH AND TOP PLUG USED, NO SUGAR AND NO ADD HOURS
Event	20	Pre-Rig Down Safety Meeting	10/7/2018	05:25:00	USER					JSA COMPLETED
Event	21	Rig-Down Equipment	10/7/2018	05:30:00	USER					
Event	22	Pre-Convoy Safety Meeting	10/7/2018	05:55:00	USER					JSA COMPLETED
Event	23	Crew Leave Location	10/7/2018	06:00:00	USER					THANK YOU FOR CHOOSING HALLIBURTON CEMENTING OF GRAND JUNCTION, CO - RYAN MARTIN AND CREW

# TERRA - FEDERAL PA 433-24 - 4 1/2" PRODUCTION CASING

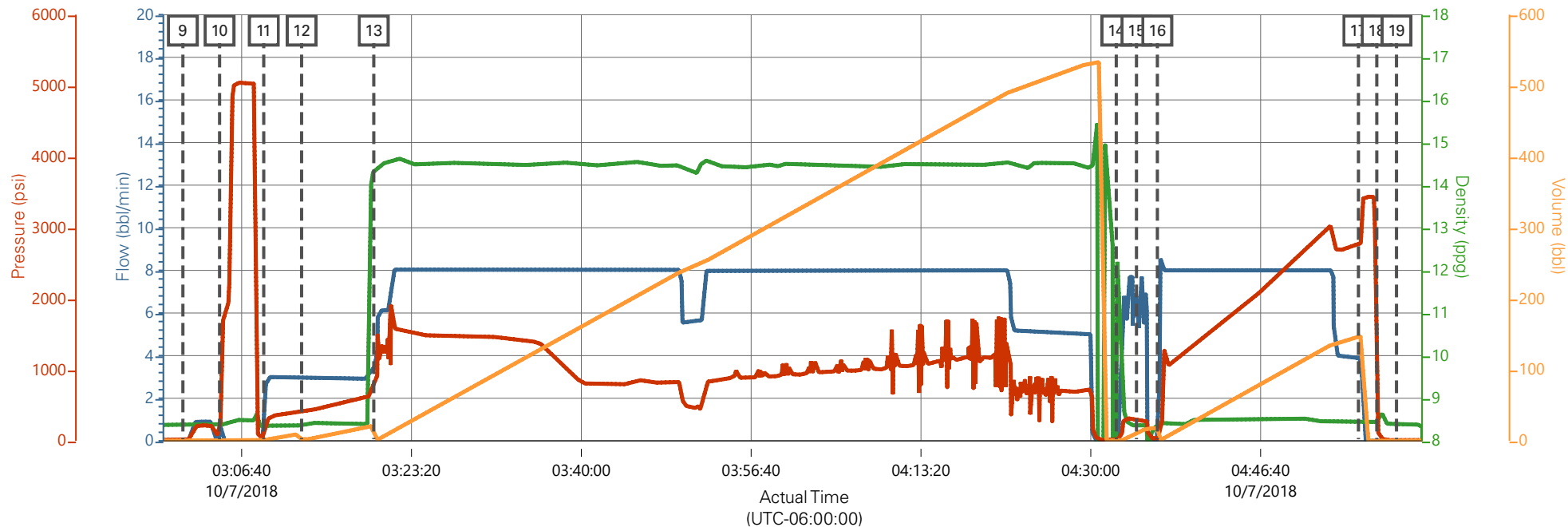

Comb Pump Rate (bbl/min)    DH Density (ppg)    PS Pump Press (psi)    Pump Stg Tot (bbl)

Description	Actual Time (UTC-06:00:00)	Comb Pump Rate (bbl/min)	DH Density (ppg)	PS Pump Press (psi)	Pump Stg Tot (bbl)
9 Start Job	03:00:54	0.00	8.37	8.00	0.00
10 Test Lines	03:04:30	0.00	8.36	63.00	1.90
11 Pump Spacer 1	03:08:50	0.00	8.35	36.00	0.00
12 Pump Spacer 2	03:12:33	3.00	8.36	405.00	0.40
13 Pump Cement	03:19:38	3.40	14.33	824.00	0.00
14 Clean Lines	04:32:30	0.00	11.78	18.00	0.00
15 Drop Top Plug	04:34:29	6.90	8.35	303.00	10.50
16 Pump Displacement	04:36:32	0.00	8.34	27.00	0.00
17 Bump Plug	04:56:16	3.90	8.45	2774.00	146.90
18 CHECK FLOATS	04:58:04	0.00	8.45	406.00	0.00
19 End Job	05:00:00	0.00	8.39	8.00	0.00

# TERRA - FEDERAL PA 433-24 - 4 1/2" PRODUCTION CASING

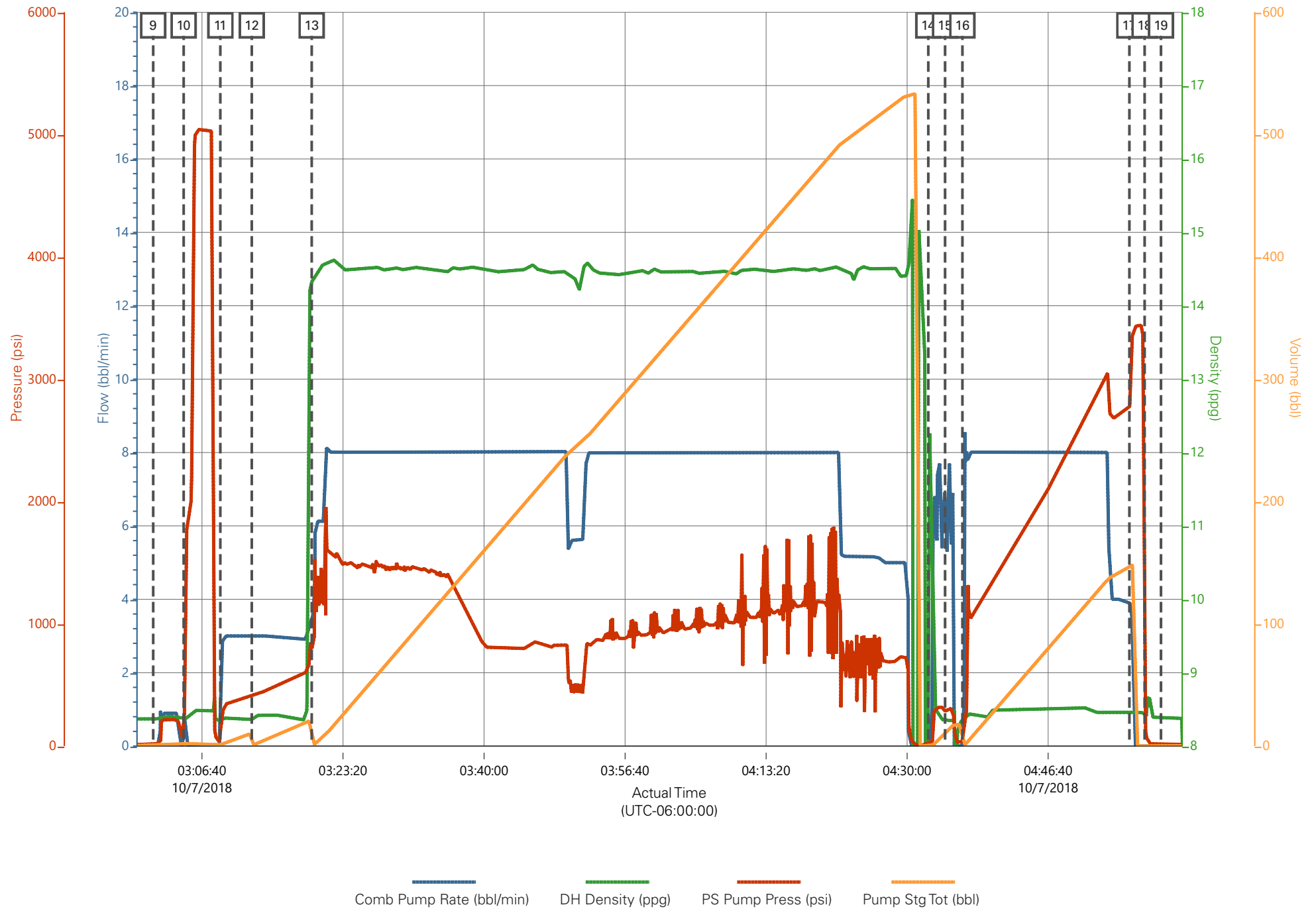

### Job Information

<b>Request/Slurry</b>	2504888/1	<b>Rig Name</b>	H&P 271	<b>Date</b>	27/SEP/2018
<b>Submitted By</b>	Connor Matthews	<b>Job Type</b>	Production Casing	<b>Bulk Plant</b>	Grand Junction
<b>Customer</b>	Terra Energy Partners	<b>Location</b>	Garfield	<b>Well</b>	PA 433-24

### Well Information

<b>Casing/Liner Size</b>	4.5 in	<b>Depth MD</b>	9064 ft	<b>BHST</b>	109°C / 229°F
<b>Hole Size</b>	8.75 in	<b>Depth TVD</b>	8746 ft	<b>BHCT</b>	71°C / 159°F
<b>Pressure</b>	5422 psi				

### Drilling Fluid Information

<b>Mud Supplier Name</b>	AMC	<b>Mud Trade Name</b>		<b>Density</b>	
--------------------------	-----	-----------------------	--	----------------	--

### Cement Information - Primary Design



<u>Conc</u>	<u>UOM</u>	<u>Cement/Additive</u>	<u>Sample Type</u>	<u>Sample Date</u>	<u>Lot No.</u>	<b>Cement Properties</b>		
		ExpandaCem Primary				Slurry Density	14.5	lbm/gal
						Slurry Yield	1.32	ft3/sack
						Water Requirement	5.849	gal/sack
						Total Mix Fluid	5.849	gal/sack
						Water Source	Fresh Water	
						Water Chloride		

This report is the property of Halliburton Energy Services and neither it nor any part thereof, nor a copy thereof, is to be published or disclosed without first securing the expressed written approval of Halliburton. It may however be used in the course of regular business operations by any person or concern receiving such report from Halliburton. This report is for information purposes only and the content is limited to the sample described. Halliburton makes no warranties, expressed or implied, as to the accuracy of the contents or results. Any user of this report agrees Halliburton shall not be liable for any loss or damage regardless of cause, including any act or omission of Halliburton, resulting from the use hereof.

Thickening Time - ON-OFF-ON

03/OCT/2018

Test Temp (degF)	Pressure (psi)	Reached in (min)	30 Bc (hh:mm)	50 Bc (hh:mm)	70 Bc (hh:mm)	100 Bc (hh:mm)	Start Bc	Stirring before stop (mins)	Static Period (min)	Peak reading (BC)
159	5422	44	5:01	5:04	5:11	5:13	18	54	15	23

Grand Junction

Fields	Values
Project Name	2504888-1 Terra Energy t
SW Version	1.0
Test ID	35855901 - TT
Request ID	2504888-1
Tested by	DEBA
Customer	TERRA ENERGY PARTN
Well No	PA433-24

Fields	Values
Rig	H&P 271
Casing/Liner Size	4.5 INCH
Job Type	PRODUCTION CASING
Cement Weight	MOUNTAIN G
Comments	Standard
Date Time	10/2/2018 12:34:03.520
Temp. Units	degF

Events	Results
30 BC	5:01
50 BC	5:04
70 BC	5:11
100 BC	5:13

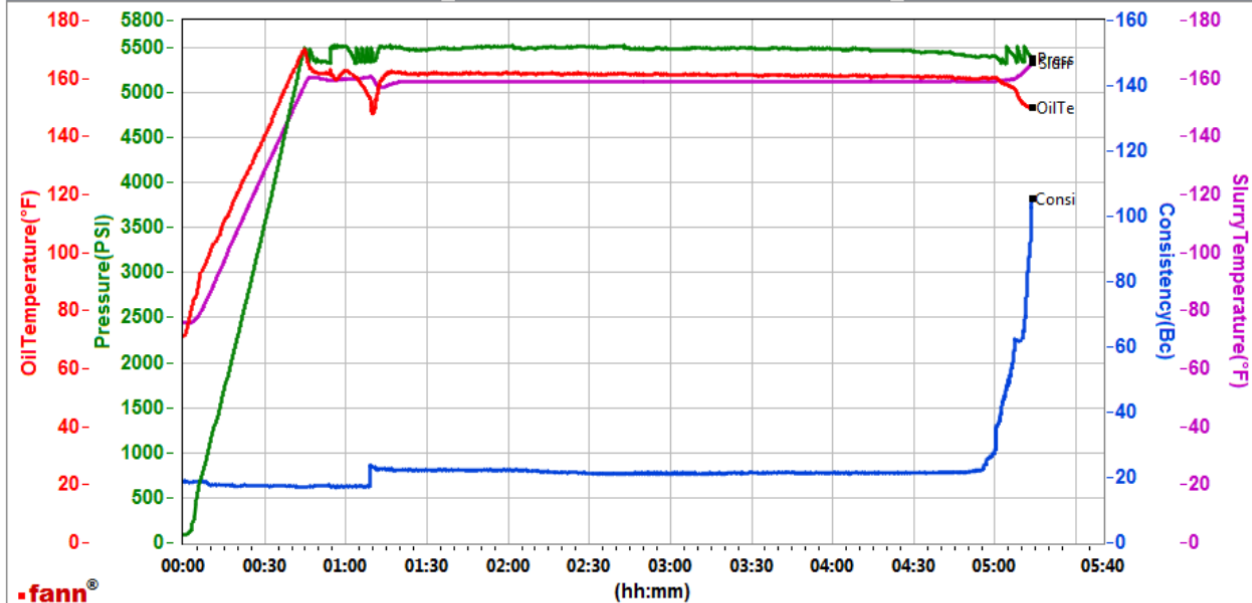

Data File C:\Users\H185329\Desktop\000 Graphs\GJ2504888-1 TERRA BULK PRODUCTION PRIMARY.tdms

Comments Standard

total sks=1900  
 CS2200 TR#2878 450 SKS  
 CS2201 TR#1513 450 SKS  
 CS2202 TR#8476 450 SKS  
 Deflection: 17 – 23

This report is the property of Halliburton Energy Services and neither it nor any part thereof, nor a copy thereof, is to be published or disclosed without first securing the expressed written approval of Halliburton. It may however be used in the course of regular business operations by any person or concern receiving such report from Halliburton. This report is for information purposes only and the content is limited to the sample described. Halliburton makes no warranties, expressed or implied, as to the accuracy of the contents or results. Any user of this report agrees Halliburton shall not be liable for any loss or damage regardless of cause, including any act or omission of Halliburton, resulting from the use hereof.

## Operation Test Results Request ID 2504888/2

Thickening Time - ON-OFF-ON

03/OCT/2018

Test Temp (degF)	Pressure (psi)	Reached in (min)	30 Bc (hh:mm)	50 Bc (hh:mm)	70 Bc (hh:mm)	100 Bc (hh:mm)	Start Bc	Stirring before stop (mins)	Static Period (min)	Peak reading (BC)
159	5422	44	4:50	4:58	5:01	5:04	16	54	15	29

### GRAND JUNCTION

Fields	Values
Project Name	2504888-2 Terra Energy f
SW Version	1.0
Test ID	35869181
Request ID	2504888-2
Tested by	DEBA
Customer	TERRA ENERGY PARET
Well No	PA 433-24

Fields	Values
Rig	H&P 271
Casing/Liner Size	4.5"
Job Type	PRODUCTION CASING
Cement Weight	MOUNTAIN G
Comments	Standard
Date Time	10/2/2018 13:53:12.232
Temp. Units	degF

Events	Results
30 BC	4:50
50 BC	4:58
70 BC	5:01
100 BC	5:04

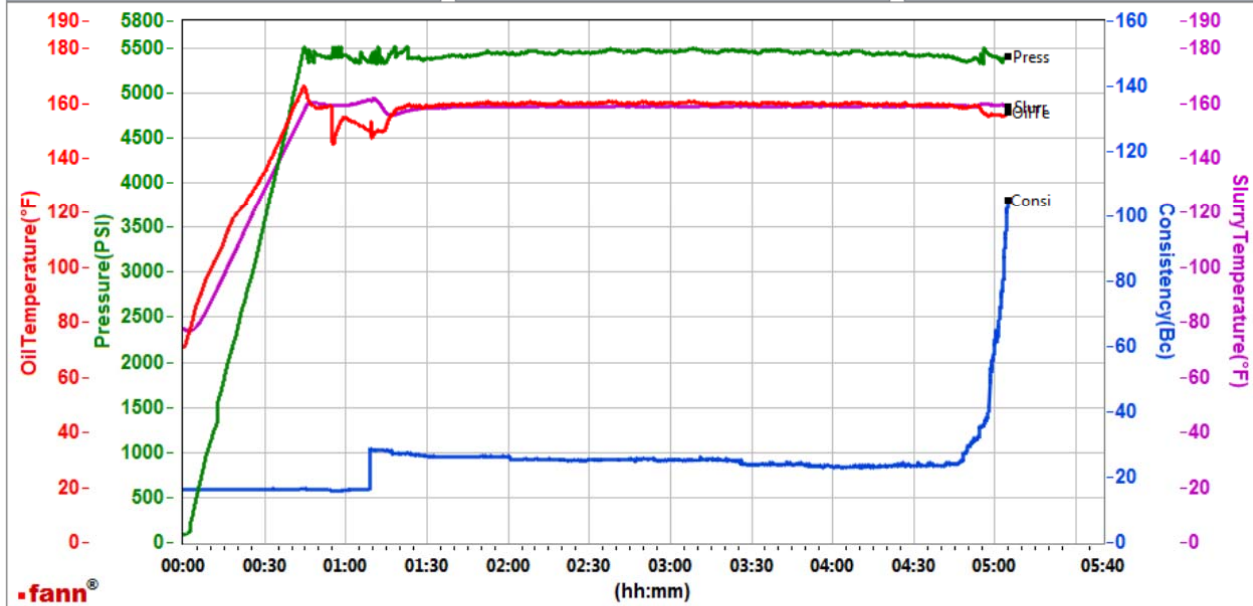

Data File C:\Users\H185329\Desktop\000 Graphs\GJ2504888-2 TERRA PRODUCTION BULK PRIMARY.tdms

Comments Standard

total sks=1900  
 CS2203 TR#8677 450 SKS  
 CS2205 TR#7428 100 SKS  
 Deflection: 16 - 29

This report is the property of Halliburton Energy Services and neither it nor any part thereof, nor a copy thereof, is to be published or disclosed without first securing the expressed written approval of Halliburton. It may however be used in the course of regular business operations by any person or concern receiving such report from Halliburton. This report is for information purposes only and the content is limited to the sample described. Halliburton makes no warranties, expressed or implied, as to the accuracy of the contents or results. Any user of this report agrees Halliburton shall not be liable for any loss or damage regardless of cause, including any act or omission of Halliburton, resulting from the use hereof.