

HALLIBURTON

iCem[®] Service

TERRA ENERGY PARTNERS

United States of America, COLORADO

For: Terra

Date: Thursday, October 18, 2018

PA 432-24 Production

API#05-045-23774-00

Sincerely,

Grand Junction Cement Engineering

1.0 Real-Time Job Summary

1.1 Job Event Log

Type	Seq. No.	Graph Label	Date	Time	Source	DH Density <i>(ppg)</i>	Comb Pump Rate <i>(bbl/min)</i>	PS Pump Press <i>(psi)</i>	Pump Stg Tot <i>(bbl)</i>	Comments
Event	1	Call Out	10/17/2018	13:00:00						Requested on Location @ 19:00
Event	2	Pre-Convoy Safety Meeting	10/17/2018	15:55:00						
Event	3	Crew Leave Yard	10/17/2018	16:00:00						1 Elite, 1 660's, 1 pickup
Event	4	Arrive At Loc	10/17/2018	19:00:00						Rig running casing
Event	5	Assessment Of Location Safety Meeting	10/17/2018	19:05:00						JSA completed - Customer offered/received SDS - water test pH 7.0, Cl <500, temp 45 degrees
Event	6	Pre-Rig Up Safety Meeting	10/17/2018	19:20:00						
Event	7	Rig-Up Equipment	10/17/2018	19:30:00						DME iron to ground manifold, standpipe, hardline to pit. Water hoses to both uprights, bulk hoses to Silo and 660.
Event	8	Other	10/17/2018	22:00:00						Rig Circulated 2 hrs prior to cement job at 320 gpm 1093 psi. Mud scales calibrated to drinking water prior to job.
Event	9	Pre-Job Safety Meeting	10/17/2018	22:05:00						All HES personnel, rig crew, and company rep.
Event	10	Start Job	10/17/2018	22:37:02						TD 9205', TP 9198.33', SJ 34.64', OH 8.75'', Csg 4.5'' 11.6 lb/ft P-110 Prev. Csg. 9.625'' 36# @ 1128', Mud 12.5 ppg.
Event	11	Fill Lines	10/17/2018	22:38:14		8.33	2	310	5	Fresh Water
Event	12	Test Lines	10/17/2018	22:41:40				5984		Held pressure 2 minutes
Event	13	Pump Spacer	10/17/2018	22:48:59		8.33	4	505	5	Fresh Water
Event	14	Pump Spacer	10/17/2018	22:51:45		8.4	4	780	20	80 lbs. Mud Flush III
Event	15	Check Weight	10/17/2018	22:55:23						Density verified via mud cup
Event	16	Pump Tail Cement	10/17/2018	22:58:01		14.5	8	2100	452.6	1925 sks, 14.5 ppg, 1.32 Yield, 5.85 gal/sk

Event	17	Shutdown	10/18/2018	00:09:51						Wash lines to pit
Event	18	Drop Top Plug	10/18/2018	00:17:32						Co-Rep Verify Plug Launched
Event	19	Pump Displacement	10/18/2018	00:18:44	8.4	10	3150	142		3 lbs BE-6, 1 gal MMCR, 2% KCl
Event	20	Slow Rate	10/18/2018	00:32:27	8.4	4	2750	132		Slow Rate 10 bbls to Calculated Displacement
Event	21	Bump Plug	10/18/2018	00:35:17			3530			Plug Bumped at 2750 psi, Brought up to 3530 psi
Event	22	Check Floats	10/18/2018	00:45:47						Floats held – 2 bbl back to the truck
Event	23	End Job	10/18/2018	00:47:48						Good returns throughout job. Pipe was reciprocated during job. 5 bbl of cement to surface
Event	24	Pre-Rig Down Safety Meeting	10/18/2018	01:05:58						no sugar, HES top plug used, 0 add hours
Event	25	Rig-Down Equipment	10/18/2018	01:08:23						
Event	26	Pre-Convoy Safety Meeting	10/18/2018	01:16:03						
Event	27	Crew Leave Location	10/18/2018	01:18:16						Thanks for using Halliburton Cement, Chris Martinez and crew.

2.0 Attachments

2.1 PA 432-24-Custom Results.png

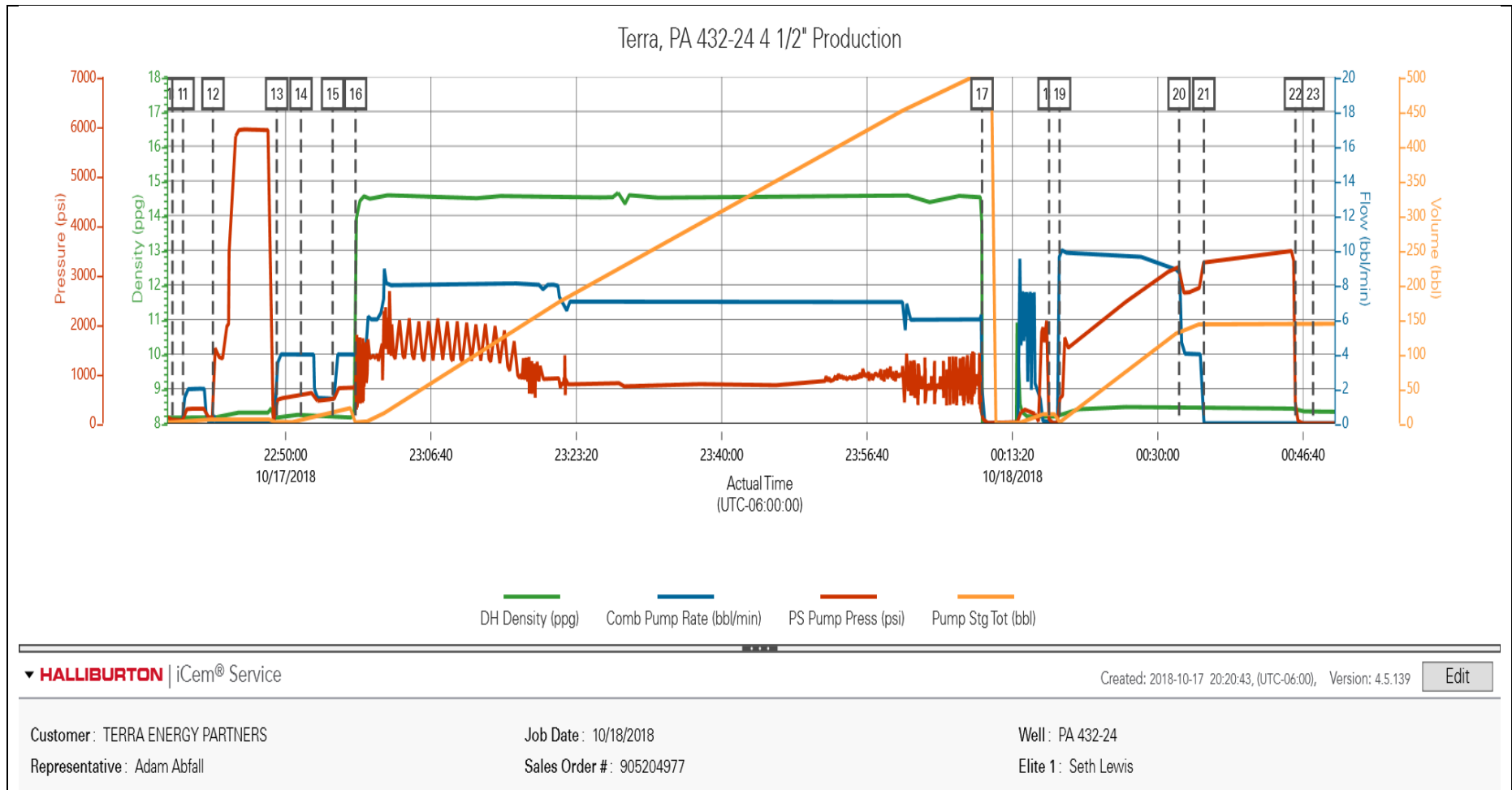

Job Information

Request/Slurry	2507477/1	Rig Name	H&P 271	Date	09/OCT/2018
Submitted By	Patrick Ealey	Job Type	Production Casing	Bulk Plant	Grand Junction
Customer	Terra Energy Partners	Location	Garfield	Well	PA 432-24

Well Information

Casing/Liner Size	4.5 in	Depth MD	9239 ft	BHST	107°C / 225°F
Hole Size	8.75 in	Depth TVD	8512 ft	BHCT	68°C / 155°F
Pressure	5258 psi				

Drilling Fluid Information

Mud Supplier Name	AMC	Mud Trade Name		Density	
--------------------------	-----	-----------------------	--	----------------	--

Cement Information - Primary Design

<u>Conc</u>	<u>UOM</u>	<u>Cement/Additive</u>	<u>Sample Type</u>	<u>Sample Date</u>	<u>Lot No.</u>	Cement Properties		
		Expandacem Primary				Slurry Density	14.5	lbm/gal
						Slurry Yield	1.32	ft3/sack
						Water Requirement	5.849	gal/sack
						Total Mix Fluid	5.849	gal/sack
						Water Source	Fresh Water	
						Water Chloride		

This report is the property of Halliburton Energy Services and neither it nor any part thereof, nor a copy thereof, is to be published or disclosed without first securing the expressed written approval of Halliburton. It may however be used in the course of regular business operations by any person or concern receiving such report from Halliburton. This report is for information purposes only and the content is limited to the sample described. Halliburton makes no warranties, expressed or implied, as to the accuracy of the contents or results. Any user of this report agrees Halliburton shall not be liable for any loss or damage regardless of cause, including any act or omission of Halliburton, resulting from the use hereof.

Thickening Time - ON-OFF-ON

15/OCT/2018

Test Temp (degF)	Pressure (psi)	Reached in (min)	30 Bc (hh:min)	50 Bc (hh:min)	70 Bc (hh:min)	100 Bc (hh:min)	Start Bc	Stirring before stop (mins)	Static Period (min)	Peak reading (BC)
155	5258	43	4:59	5:04	5:09	5:11	23	53	15	25

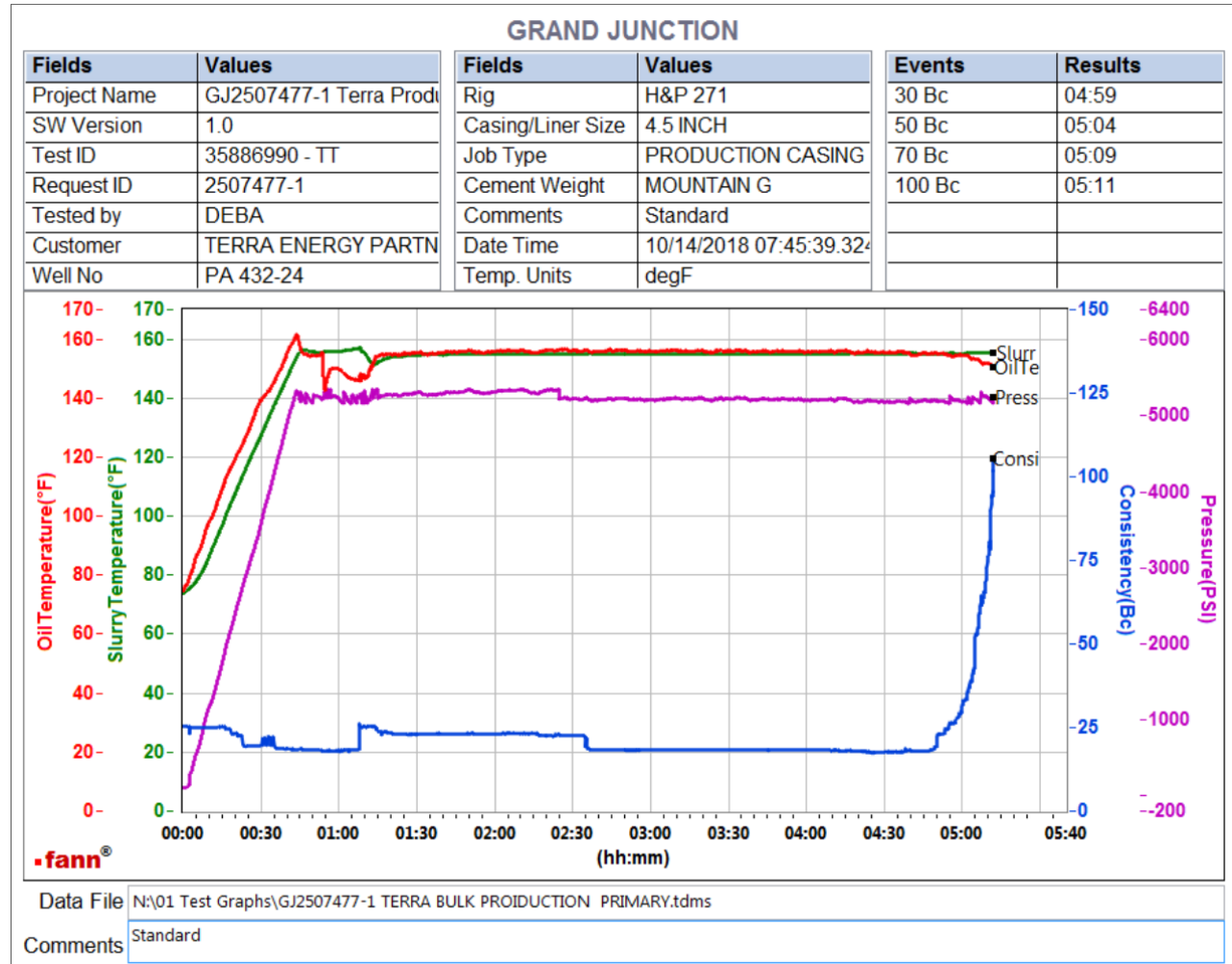

total sks=1925
 CS2287 TR#8677 450 SKS
 CS2290 TR#8678 450 SKS
 Deflected 18-- > 25

This report is the property of Halliburton Energy Services and neither it nor any part thereof, nor a copy thereof, is to be published or disclosed without first securing the expressed written approval of Halliburton. It may however be used in the course of regular business operations by any person or concern receiving such report from Halliburton. This report is for information purposes only and the content is limited to the sample described. Halliburton makes no warranties, expressed or implied, as to the accuracy of the contents or results. Any user of this report agrees Halliburton shall not be liable for any loss or damage regardless of cause, including any act or omission of Halliburton, resulting from the use hereof.

Operation Test Results Request ID 2507477/2

Thickening Time - ON-OFF-ON

15/OCT/2018

Test Temp (degF)	Pressure (psi)	Reached in (min)	30 Bc (hh:mm)	50 Bc (hh:mm)	70 Bc (hh:mm)	100 Bc (hh:mm)	Start Bc	Stirring before stop (mins)	Static Period (min)	Peak reading (BC)
155	5258	43	5:05	5:22	5:22	5:22	13	53	15	18

GRAND JUNCTION

Fields	Values
Project Name	GJ2507477-2 Terra Prodi
SW Version	1.0
Test ID	35900282 - TT
Request ID	2507477-2
Tested by	DEBA
Customer	TERRA ENERGY PARTN
Well No	PA 432-24

Fields	Values
Rig	H&P 271
Casing/Liner Size	4.5 INCH
Job Type	PRODUCTION CASING
Cement Weight	MOUNTAIN G
Comments	Standard
Date Time	10/14/2018 09:27:49.112
Temp. Units	degF

Events	Results
30 Bc	05:05
50 Bc	05:22
70 Bc	05:22
100 Bc	05:22

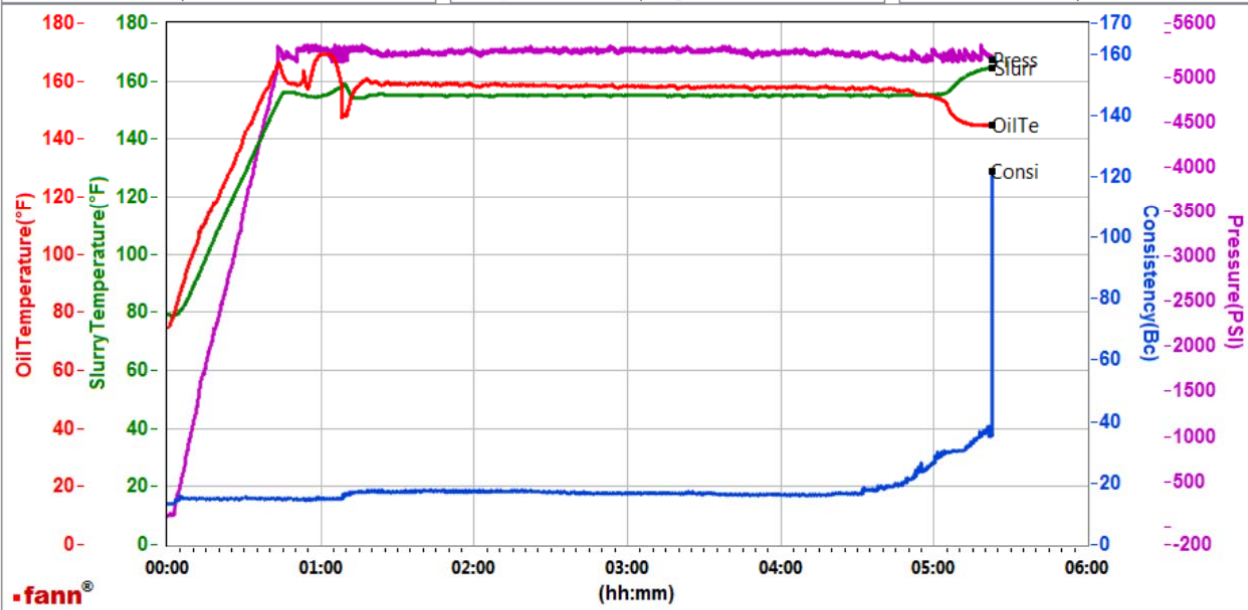

Data File N:\01 Test Graphs\GJ2507477-2 TERRA BULK PRODUCTION PRIMARY.tdms

Comments Standard

total sks=1925
 CS2291 TR#1513 450 SKS
 CS2292 TR#8476 450 SKS
 Deflected 15-- > 18

This report is the property of Halliburton Energy Services and neither it nor any part thereof, nor a copy thereof, is to be published or disclosed without first securing the expressed written approval of Halliburton. It may however be used in the course of regular business operations by any person or concern receiving such report from Halliburton. This report is for information purposes only and the content is limited to the sample described. Halliburton makes no warranties, expressed or implied, as to the accuracy of the contents or results. Any user of this report agrees Halliburton shall not be liable for any loss or damage regardless of cause, including any act or omission of Halliburton, resulting from the use hereof.

Operation Test Results Request ID 2507477/3

Thickening Time - ON-OFF-ON

15/OCT/2018

Test Temp (degF)	Pressure (psi)	Reached in (min)	30 Bc (hh:mm)	50 Bc (hh:mm)	70 Bc (hh:mm)	100 Bc (hh:mm)	Start Bc	Stirring before stop (mins)	Static Period (min)	Peak reading (BC)
155	5258	43	4:35	5:00	5:00	5:00	11	53	15	12

GRAND JUNCTION

Fields	Values
Project Name	TempTest
SW Version	1.0
Test ID	35902540
Request ID	2507477-3
Tested by	JASON
Customer	TERRA ENERGY PARTN
Well No	PA 432-24

Fields	Values
Rig	H&P 271
Casing/Liner Size	4.5 INCH
Job Type	PRODUCTION CASING
Cement Weight	MOUNTAIN G
Comments	Standard
Date Time	10/15/2018 05:55:10.416
Temp. Units	degF

Events	Results

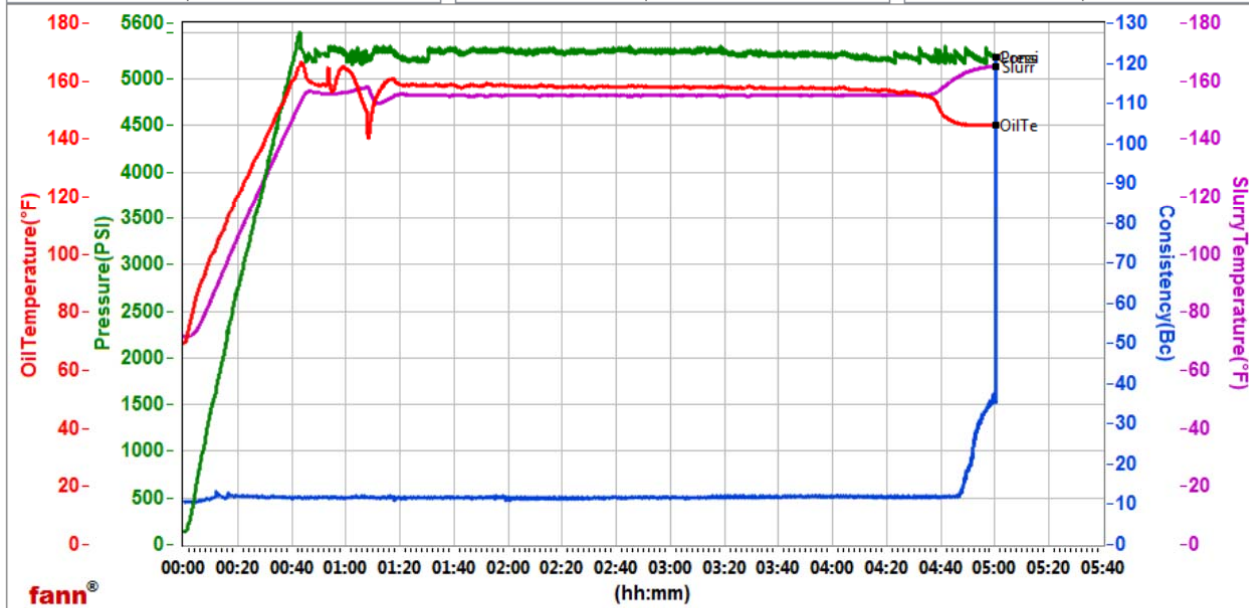

Data File C:\Users\hx25273\Desktop\new Graph M290\GJ2507477-3 TERRA BULK PRODUCTION PRIMARY.tdms

Comments Standard

total sks=1925
 CS2293 TR 1972 125 SKS
 no deflection, 12Bc--- > 12Bc
 please note heat of hydration at 4:35

This report is the property of Halliburton Energy Services and neither it nor any part thereof, nor a copy thereof, is to be published or disclosed without first securing the expressed written approval of Halliburton. It may however be used in the course of regular business operations by any person or concern receiving such report from Halliburton. This report is for information purposes only and the content is limited to the sample described. Halliburton makes no warranties, expressed or implied, as to the accuracy of the contents or results. Any user of this report agrees Halliburton shall not be liable for any loss or damage regardless of cause, including any act or omission of Halliburton, resulting from the use hereof.