

# HALLIBURTON

iCem<sup>®</sup> Service

## **TERRA ENERGY PARTNERS**

United States of America, COLORADO

### **For: Terra**

Date: Friday, October 12, 2018

### **PA 332-24 Production PJR**

API #: 05-045-23763

Sincerely,

**Grand Junction Cement Engineering**

## 2.0 Real-Time Job Summary

### 2.1 Job Event Log

Type	Seq. No.	Graph Label	Date	Time	Source	DH Density (ppg)	Comb Pump Rate (bbl/min)	PS Pump Press (psi)	Pump Stg Tot (bbl)	Comments
Event	1	Call Out	10/12/2018	09:00:00	USER					
Event	2	Pre-Convoy Safety Meeting	10/12/2018	12:45:00	USER					JOURNEY MANAGEMENT COMPLETE, AS WELL AS JSA
Event	3	Crew Leave Yard	10/12/2018	13:00:00	USER					
Event	4	Arrive At Loc	10/12/2018	14:30:00	USER					JOURNEY MANAGEMENT CLOSED OUT. RIG RUNNING CASING.
Event	5	Assessment Of Location Safety Meeting	10/12/2018	15:00:00	USER					
Event	6	Pre-Rig Up Safety Meeting	10/12/2018	15:20:00	USER					JSA COMPLETE
Event	7	Rig-Up Equipment	10/12/2018	15:30:00	USER					1 ELITE, 1 660, 2 SILOS, 2 UPRIGHT 400 BBL WATER TANKS
Event	8	Other	10/12/2018	16:00:00	USER					WATER TEST: PH-7, CL-0, TEMP-61  WELL INFO: 4.5 11.6# TP- 9195, TD-9201, S.J.-27.93, HOLE- 8 3/4, MUD#- 13, 9 5/8 SET @ 1127
Event	9	Other	10/12/2018	16:30:00	USER					MUD SCALES CHECKED WITH WATER PRIOR TO JOB.
Event	10	Pre-Job Safety Meeting	10/12/2018	17:40:00	USER					JSA COMPLETE
Event	11	Start Job	10/12/2018	18:10:34	COM5					
Event	12	Test Lines	10/12/2018	18:19:37	COM5	8.33	0.00	6444.00	0.00	6544 PSI TEST GOOD
Event	13	Pump Spacer 1	10/12/2018	18:23:20	COM5	8.33	2.00	287.00	10.00	FRESH WATER
Event	14	Pump Spacer 2	10/12/2018	18:28:42	COM5	8.40	4.00	600.00	20.00	MUD FLUSH
Event	15	Pump Cement	10/12/2018	18:36:38	COM5	14.5	8.00	1190.00	458.4	1950 SKS EXPANDACEM, 14.5 PPG, 1.32 FT3/SK, 5.85 GAL/SK

Event	16	Check Weight	10/12/2018	18:39:42	COM5	14.50				14.5 PPG, WEIGHT GOOD
Event	17	Shutdown	10/12/2018	19:50:19	USER					WASH UP PUMPS AND LINES TO PIT, BLOW AIR FROM RIGH FLOOR TO PIT.
Event	18	Drop Top Plug	10/12/2018	19:58:30	COM5					AWAY USING POSITIVE DISPLACEMENT
Event	19	Pump Displacement	10/12/2018	19:59:16	COM5	8.40	9.00	3060.00	142.1	KCL WATER WITH 3 LBS BE-6, 1 GAL MMCR
Event	20	Slow Rate	10/12/2018	20:16:02	USER	8.40	4.00	2590.00	133.20	TO BUMPE PLUG
Event	21	Bump Plug	10/12/2018	20:18:04	COM5	8.40	4.00	2740.00	142.10	PLUG BUMPED ON CALULATED
Event	22	Check Floats	10/12/2018	20:19:06	USER			3370.00		FLOATS HELD 2 BBLS BACK TO TRUCK
Event	23	End Job	10/12/2018	20:21:37	COM5					GOOD RETURNS THROUGHOUT JOB, PIPE WORKED 5-10 FEET THROUGHOUT.
Event	24	Post-Job Safety Meeting (Pre Rig-Down)	10/12/2018	20:43:03	USER					
Event	25	Crew Leave Location	10/12/2018	21:00:00	USER					THANK YOU FOR USING HALLIBURTON CEMENT, JAMES LEIST AND CREW

## 3.0 Attachments

### 3.1 CHART.png

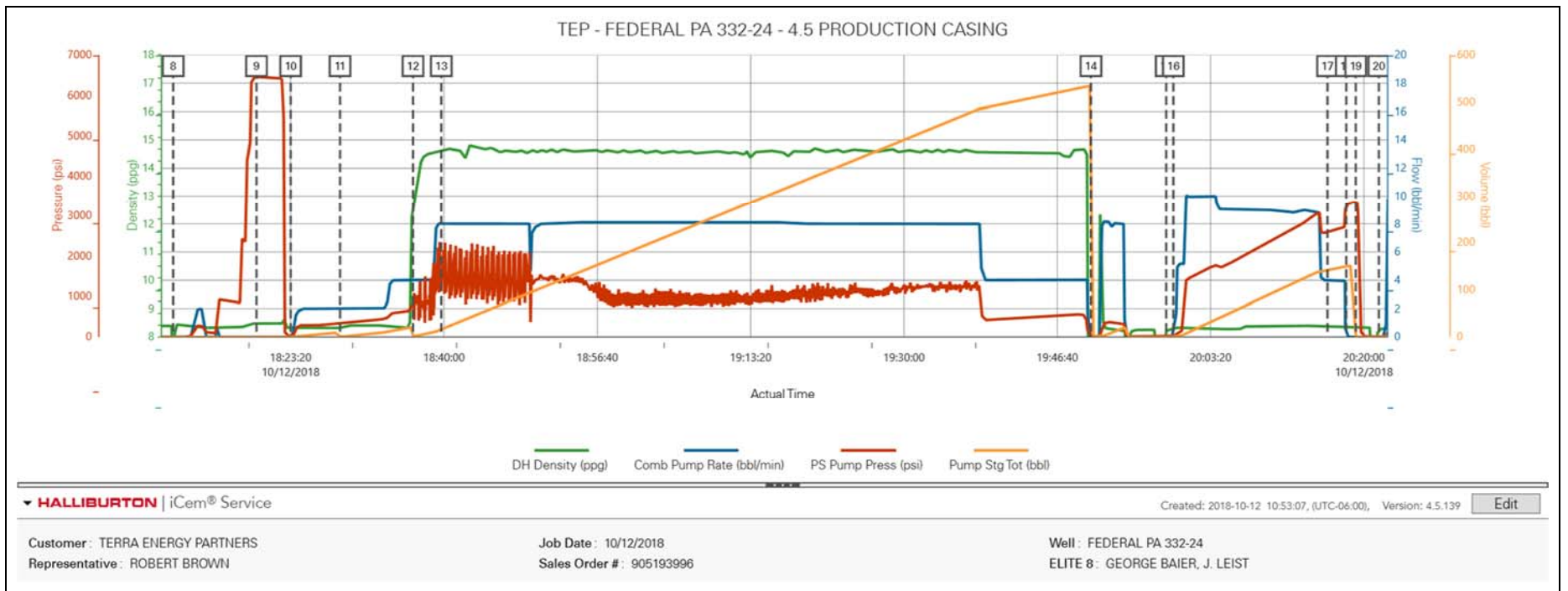

### Job Information

<b>Request/Slurry</b>	2506699/1	<b>Rig Name</b>	H&P 271	<b>Date</b>	05/OCT/2018
<b>Submitted By</b>	Patrick Ealey	<b>Job Type</b>	Production Casing	<b>Bulk Plant</b>	Grand Junction
<b>Customer</b>	Terra Energy Partners	<b>Location</b>	Garfield	<b>Well</b>	PA 332-24

### Well Information

<b>Casing/Liner Size</b>	4.5 in	<b>Depth MD</b>	9242 ft	<b>BHST</b>	107°C / 225°F
<b>Hole Size</b>	8.75 in	<b>Depth TVD</b>	8518 ft	<b>BHCT</b>	68°C / 155°F
<b>Pressure</b>	5263 psi				

### Drilling Fluid Information

<b>Mud Supplier Name</b>	AMC	<b>Mud Trade Name</b>		<b>Density</b>	
--------------------------	-----	-----------------------	--	----------------	--

### Cement Information - Primary Design

<u>Conc</u>	<u>UOM</u>	<u>Cement/Additive</u>	<u>Sample Type</u>	<u>Sample Date</u>	<u>Lot No.</u>	<b>Cement Properties</b>		
		Expandacem Primary				Slurry Density	14.5	lbm/gal
						Slurry Yield	1.32	ft <sup>3</sup> /sack
						Water Requirement	5.849	gal/sack
						Total Mix Fluid	5.849	gal/sack
						Water Source	Fresh Water	
						Water Chloride		

This report is the property of Halliburton Energy Services and neither it nor any part thereof, nor a copy thereof, is to be published or disclosed without first securing the expressed written approval of Halliburton. It may however be used in the course of regular business operations by any person or concern receiving such report from Halliburton. This report is for information purposes only and the content is limited to the sample described. Halliburton makes no warranties, expressed or implied, as to the accuracy of the contents or results. Any user of this report agrees Halliburton shall not be liable for any loss or damage regardless of cause, including any act or omission of Halliburton, resulting from the use hereof.

Thickening Time - ON-OFF-ON

08/OCT/2018

Test Temp (degF)	Pressure (psi)	Reached in (min)	30 Bc (hh:min)	50 Bc (hh:min)	70 Bc (hh:min)	100 Bc (hh:min)	Start Bc	Stirring before stop (mins)	Static Period (min)	Peak reading (BC)
155	5263	43	4:41	4:42	4:44	4:48	19	53	15	21

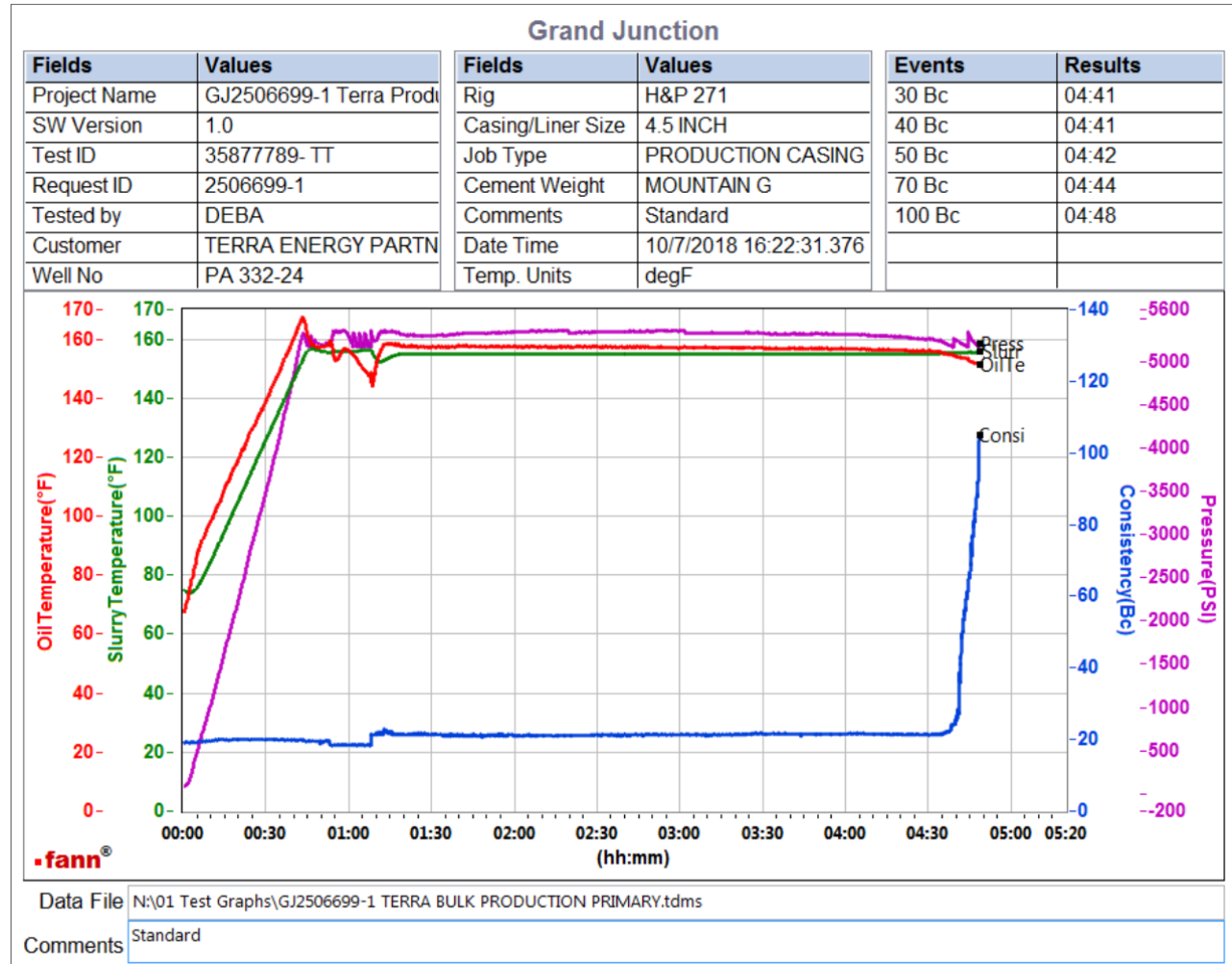

total sks=1950  
 CS2239 TR#8658 450 SKS  
 CS2240 TR#8678 450 SKS  
 Deflected 18-- > 21

This report is the property of Halliburton Energy Services and neither it nor any part thereof, nor a copy thereof, is to be published or disclosed without first securing the expressed written approval of Halliburton. It may however be used in the course of regular business operations by any person or concern receiving such report from Halliburton. This report is for information purposes only and the content is limited to the sample described. Halliburton makes no warranties, expressed or implied, as to the accuracy of the contents or results. Any user of this report agrees Halliburton shall not be liable for any loss or damage regardless of cause, including any act or omission of Halliburton, resulting from the use hereof.

**Operation Test Results Request ID 2506699/2**

**Thickening Time - ON-OFF-ON**

**08/OCT/2018**

Test Temp (degF)	Pressure (psi)	Reached in (min)	30 Bc (hh:mm)	50 Bc (hh:mm)	70 Bc (hh:mm)	100 Bc (hh:mm)	Start Bc	Stirring before stop (mins)	Static Period (min)	Peak reading (BC)
155	5263	43	3:59	4:07	4:12	4:13	22	53	15	30

**GRAND JUNCTION**

Fields	Values
Project Name	GJ2506699-2 Terra Prodi
SW Version	1.0
Test ID	35882437 - TT
Request ID	2506699-2
Tested by	DEBA
Customer	TERRA ENERGY PARET
Well No	PA 332-24

Fields	Values
Rig	H&P 271
Casing/Liner Size	4.5 INCH
Job Type	PRODUCTION CASING
Cement Weight	MOUNTAIN G
Comments	Standard
Date Time	10/7/2018 16:39:10.926
Temp. Units	degF

Events	Results
30 Bc	03:59
40 Bc	04:05
50 Bc	04:07
70 Bc	04:12
100 Bc	04:13

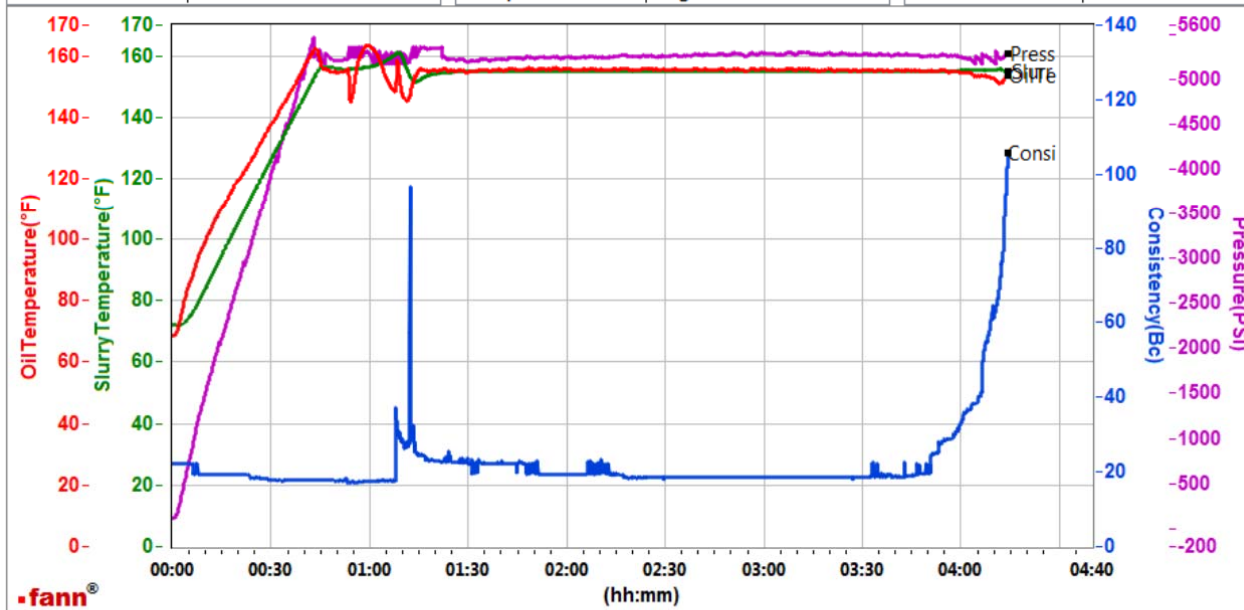

Data File N:\01 Test Graphs\GJ2506699-2 TERRABULK PRODUCTION PRIMARY.tdms

Comments Standard

total sks=1950  
 CS2241 TR#8476 450 SKs  
 CS2242 TR#1513 450 SKS  
 Deflected 18-- > 30

This report is the property of Halliburton Energy Services and neither it nor any part thereof, nor a copy thereof, is to be published or disclosed without first securing the expressed written approval of Halliburton. It may however be used in the course of regular business operations by any person or concern receiving such report from Halliburton. This report is for information purposes only and the content is limited to the sample described. Halliburton makes no warranties, expressed or implied, as to the accuracy of the contents or results. Any user of this report agrees Halliburton shall not be liable for any loss or damage regardless of cause, including any act or omission of Halliburton, resulting from the use hereof.

**Operation Test Results Request ID 2506699/3**

**Thickening Time - ON-OFF-ON** **08/OCT/2018**

Test Temp (degF)	Pressure (psi)	Reached in (min)	30 Bc (hh:min)	50 Bc (hh:min)	70 Bc (hh:min)	100 Bc (hh:min)	Start Bc	Stirring before stop (mins)	Static Period (min)	Peak reading (BC)
155	5263	43	4:08	4:12	4:16	4:20	17	53	15	35

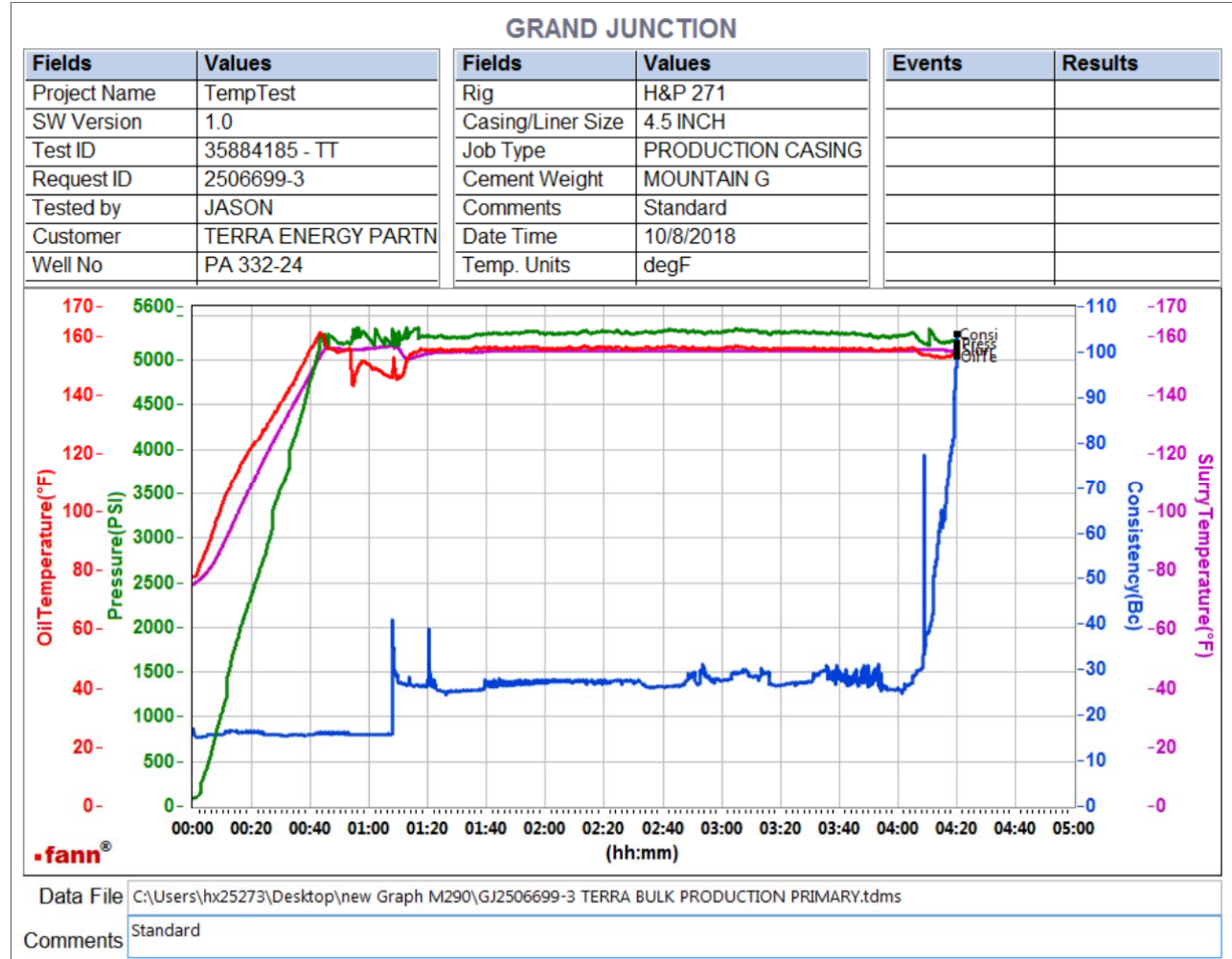

total sks=1950  
 CS2243 TR 3212 150 SKS  
 deflected from 15Bc--- > 35BC

This report is the property of Halliburton Energy Services and neither it nor any part thereof, nor a copy thereof, is to be published or disclosed without first securing the expressed written approval of Halliburton. It may however be used in the course of regular business operations by any person or concern receiving such report from Halliburton. This report is for information purposes only and the content is limited to the sample described. Halliburton makes no warranties, expressed or implied, as to the accuracy of the contents or results. Any user of this report agrees Halliburton shall not be liable for any loss or damage regardless of cause, including any act or omission of Halliburton, resulting from the use hereof.