

HALLIBURTON

iCem[®] Service

TERRA ENERGY PARTNERS

United States of America, COLORADO

Date: Thursday, October 11, 2018

PA 32-24 Production

Terra PA 32-24 Production

API# 05-045-23786

Job Date: Wednesday, September 26, 2018

Sincerely,

Grand Junction Cement Engineering

1.0 Real-Time Job Summary

1.1 Job Event Log

Type	Seq. No.	Activity	Date	Time	Source	DH Density (ppg)	Comb Pump Rate (bbl/min)	PS Pump Press (psi)	Pump Stg Tot (bbl)	Comments
Event	1	Call Out	9/25/2018	13:30:00	USER					
Event	2	Pre-Convoy Safety Meeting	9/25/2018	16:45:00	USER					
Event	3	Crew Leave Yard	9/25/2018	17:00:00	USER					
Event	4	Arrive At Loc	9/25/2018	19:00:00	USER					REQUESTED ON LOC TIME WAS 1930, CREW ARRIVED @ 1900, CUSTOMER REQUESTED WE STAY OFF LOCATION UNTIL 2130 DUE TO TRAFFIC ON LOCATION.
Event	5	Assessment Of Location Safety Meeting	9/25/2018	21:10:00	USER					
Event	6	Other	9/25/2018	21:25:00	USER					
Event	7	Pre-Rig Up Safety Meeting	9/25/2018	21:30:00	USER					
Event	8	Rig-Up Equipment	9/25/2018	21:35:00	USER					PRESSURIZED MUD SCALES VERIFIED ON DRINKING WATER PRIOR TO JOB
Event	9	Pre-Job Safety Meeting	9/26/2018	01:30:00	USER					
Event	10	Start Job	9/26/2018	01:56:48	COM5					TD: 9278 TP: 9275 SJ: 31.24 MW: 12.2PPG 4 1/2" 11.6#/FT CSG IN 8 3/4" OH WATER TEST: PH: 7 POTASSIUM: 450 CHLORIDES: 0 SULFATES: <200 TEMP: 68 DEGREES
Event	11	Test Lines	9/26/2018	01:59:47	COM5			5000.00		5000 PSI TEST SUCCESSFUL
Event	12	Pump Spacer 1	9/26/2018	02:06:40	COM5	8.33	3.00	249.00	10.00	10 BBL FRESH H2O SPACER

Event	13	Pump Spacer 2	9/26/2018	02:10:43	COM5	8.40	3.00	398.00	20.00	20 BBL MUDFLUSH SPACER
Event	14	Pump Cement	9/26/2018	02:17:31	COM5	14.50	8.00	1400.00	458.40	1950 SKS @ 14.5 PPG 1.32 YLD 5.85 GAL/SK H2O
Event	15	Shutdown	9/26/2018	03:31:59	COM5					
Event	16	Clean Lines	9/26/2018	03:36:57	COM5					
Event	17	Drop Top Plug	9/26/2018	03:39:00	USER					
Event	18	Pump Displacement	9/26/2018	03:40:43	COM5	8.48	8.00	3125.00	143.30	FRESH H2O DISPLACEMENT W/ KCL, MCCR, BE-6
Event	19	Slow Rate	9/26/2018	03:55:38	USER	8.48	4.00	2582.00	133.00	
Event	20	Bump Plug	9/26/2018	03:58:06	COM5	8.48	4.00	3441.00	143.30	PLUG BUMPED AT CALCULATED DISPLACEMENT
Event	21	Other	9/26/2018	04:01:54	COM5					FLOATS HELD, GAINED 2 BBL BACK TO PUMP
Event	22	End Job	9/26/2018	04:03:00	COM5					
Event	23	Post-Job Safety Meeting (Pre Rig-Down)	9/26/2018	04:10:00	USER					
Event	24	Rig-Down Equipment	9/26/2018	04:20:00	USER					GOOD CIRCULATION THROUGHOUT JOB. PIPE WAS RECIPROCATED DURING JOB. NO ADD HOURS CHARGED. RIG WAS EXPERIENCING GAS PRIOR TO JOB. GAS WAS @ 600 UNITS AT START OF JOB AND HAD CAME UP TO 2100 UNITS WHILE PUMPING.
Event	25	Pre-Convoy Safety Meeting	9/26/2018	05:15:00	USER					RIG WAS USING MPD TO MANAGE GAS.
Event	26	Crew Leave Location	9/26/2018	05:30:00	USER					THANK YOU FOR CHOOSING HALLIBURTON CEMENTING OF GRAND JCT, CO ANTHONY ANDREWS AND CREW

TEP - PA 32-24 - 4 1/2" PRODUCTION

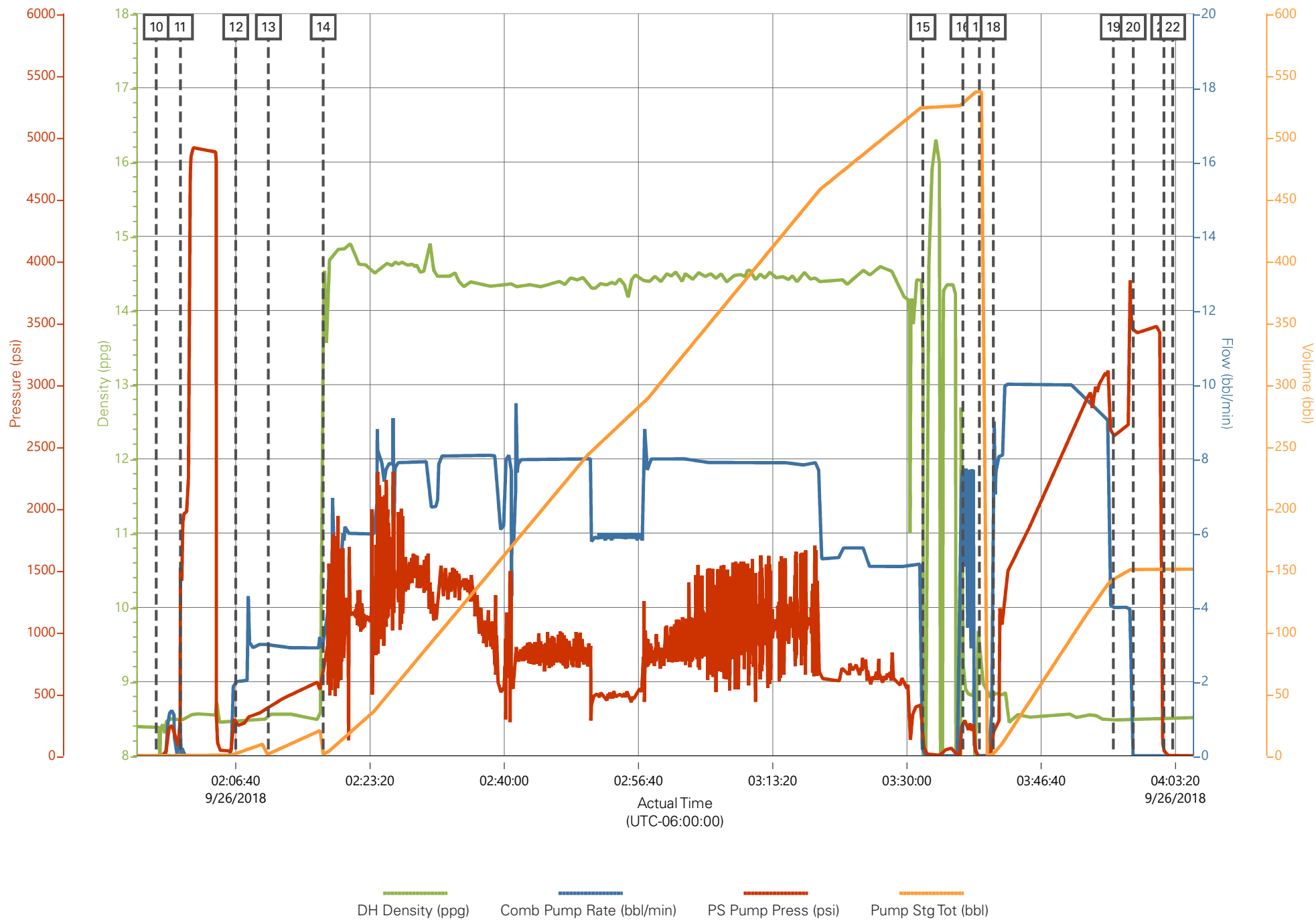

HALLIBURTON

Rockies, Grand Junction

Lab Results- Primary

Job Information

Request/Slurry	2501444/1	Rig Name	H&P 271	Date	16/SEP/2018
Submitted By	Aaron Katz	Job Type	Production Casing	Bulk Plant	Grand Junction
Customer	Terra Energy Partners	Location	Garfield	Well	PA 32-24

Well Information

Casing/Liner Size	4.5 in	Depth MD	9305 ft	BHST	107°C / 225°F
Hole Size	8.75 in	Depth TVD	8523 ft	BHCT	68°C / 155°F
Pressure	5230 psi				

Drilling Fluid Information

Mud Supplier Name	AMC	Mud Trade Name	Density
--------------------------	-----	-----------------------	----------------

Cement Information - Primary Design



<u>Conc</u>	<u>UOM</u>	<u>Cement/Additive</u>	<u>Sample Type</u>	<u>Sample Date</u>	<u>Lot No.</u>	Cement Properties		
		Expandacem Primary				Slurry Density	14.5	lbm/gal
						Slurry Yield	1.32	ft3/sack
						Water Requirement	5.849	gal/sack
						Total Mix Fluid	5.849	gal/sack
						Water Source	Fresh Water	
						Water Chloride		

This report is the property of Halliburton Energy Services and neither it nor any part thereof, nor a copy thereof, is to be published or disclosed without first securing the expressed written approval of Halliburton. It may however be used in the course of regular business operations by any person or concern receiving such report from Halliburton. This report is for information purposes only and the content is limited to the sample described. Halliburton makes no warranties, expressed or implied, as to the accuracy of the contents or results. Any user of this report agrees Halliburton shall not be liable for any loss or damage regardless of cause, including any act or omission of Halliburton, resulting from the use hereof.

Operation Test Results Request ID 2501444/1

Thickening Time - ON-OFF-ON

21/SEP/2018

Test Temp (degF)	Pressure (psi)	Reached in (min)	30 Bc (hh:mm)	50 Bc (hh:mm)	70 Bc (hh:mm)	100 Bc (hh:mm)	Start Bc	Stirring before stop (mins)	Static Period (min)	Peak reading (BC)
155	5230	43	1:08	4:22	4:22	4:22	18	53	15	32

GRAND JUNCTION

Fields	Values
Project Name	2501444-1 Terra Bulk Proc
SW Version	1.0
Test ID	35823813 - TT
Request ID	2501444-1
Tested by	CT
Customer	TERRA ENERGY PARTN
Well No	PA 32-24

Fields	Values
Rig	H&P 271
Casing/Liner Size	4.5 INCH
Job Type	PRODUCTION CASING
Cement Weight	MOUNTAIN G
Comments	Standard
Date Time	9/21/2018 10:10:26.228
Temp. Units	degF

Events	Results
30 BC	1:08
50 BC	4:22
70 BC	4:22
100 BC	4:22

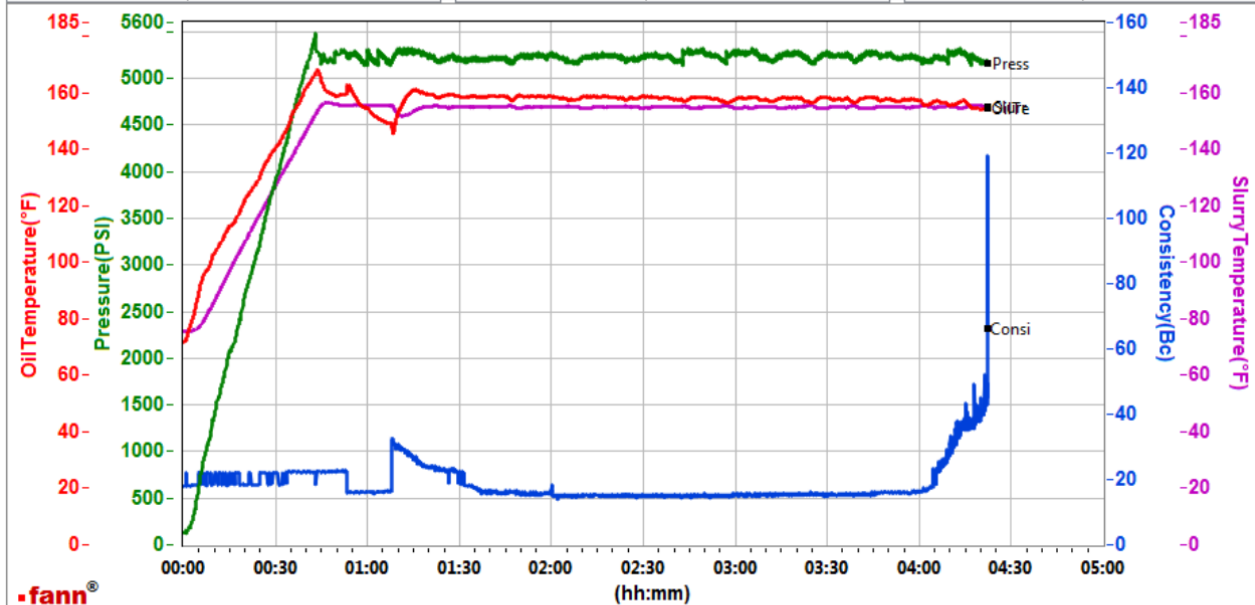

Data File \\Corp.Halliburton.com\NA\GJU\Public\Z Lab\HPHT 1\GJ2501444-1 TERRA BULK PRODUCTION PRIMARY.tdms

Comments Standard

total sks=1950
 CS2111, Trailer 8658, 450 sks
 CS2113, Trailer 8678, 450 sks
 Deflection: 22 – 32

This report is the property of Halliburton Energy Services and neither it nor any part thereof, nor a copy thereof, is to be published or disclosed without first securing the expressed written approval of Halliburton. It may however be used in the course of regular business operations by any person or concern receiving such report from Halliburton. This report is for information purposes only and the content is limited to the sample described. Halliburton makes no warranties, expressed or implied, as to the accuracy of the contents or results. Any user of this report agrees Halliburton shall not be liable for any loss or damage regardless of cause, including any act or omission of Halliburton, resulting from the use hereof.

Operation Test Results Request ID 2501444/2

Thickening Time - ON-OFF-ON

22/SEP/2018

Test Temp (degF)	Pressure (psi)	Reached in (min)	30 Bc (hh:mm)	50 Bc (hh:mm)	70 Bc (hh:mm)	100 Bc (hh:mm)	Start Bc	Stirring before stop (mins)	Static Period (min)	Peak reading (BC)
155	5230	43	1:08	4:31	4:37	4:39	19	53	15	34

GRAND JUNCTION

Fields	Values
Project Name	GJ2501444-2 Terra Bulk I
SW Version	1.0
Test ID	35839958 - TT
Request ID	25001444-2
Tested by	CT
Customer	TERRA ENERGY PARTN
Well No	PA 32-24

Fields	Values
Rig	H&P 271
Casing/Liner Size	4.5 INCH
Job Type	PRODUCTION CASING
Cement Weight	MOUNTAIN G
Comments	Standard
Date Time	9/21/2018 15:21:53.948
Temp. Units	degF

Events	Results
30 BC	1:08
50 BC	4:31
70 BC	4:37
100 BC	4:39

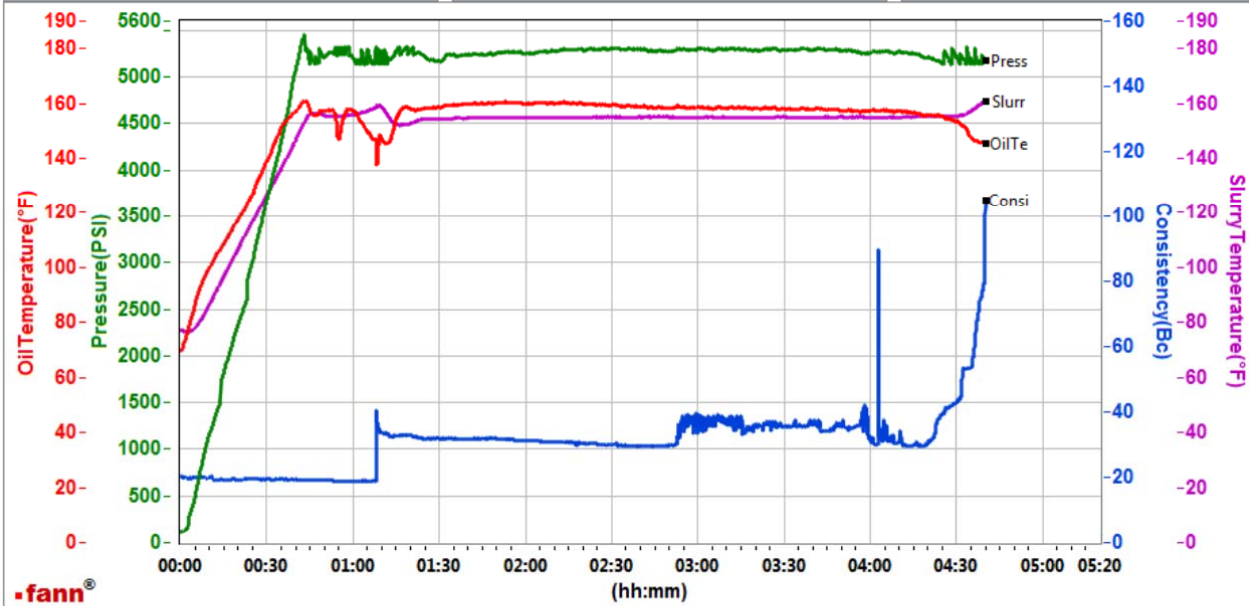

Data File \\Corp.Halliburton.com\NA\GJU\Public\Z Lab\HPHT 2\GJ2501444-2 TERRA BULK PRODUCTION PRIMARY.tdms

Comments Standard

total sks=1950
 CS2114, Trailer 8677, 450 sks
 CS2115, Trailer 2878, 450 sks
 CS2116, Trailer 4549, 150 sks
 Deflection: 19 - 34

This report is the property of Halliburton Energy Services and neither it nor any part thereof, nor a copy thereof, is to be published or disclosed without first securing the expressed written approval of Halliburton. It may however be used in the course of regular business operations by any person or concern receiving such report from Halliburton. This report is for information purposes only and the content is limited to the sample described. Halliburton makes no warranties, expressed or implied, as to the accuracy of the contents or results. Any user of this report agrees Halliburton shall not be liable for any loss or damage regardless of cause, including any act or omission of Halliburton, resulting from the use hereof.