

LWD REALTIME LOG - RUN 1									
<div><div><div><div>BAKER HUGHES</div><div>a GE company</div></div><div></div></div><div>Drilling Dynamics</div><div>Gamma Ray</div></div>									
Scale:			Company: Anadarko						
1:240 MD			Well: Cowboy 21-4HZ						
Depth Reference:			Field: Weld County						
Driller's Depth			County: Weld County Country: United States						
State:			Colorado						
Status:			Surface Location:				Other Services:		
Field Print			Latitude: 040° 07' 28.830" N				Wellbore Survey		
API No: 05123471040000			Longitude: 104° 53' 21.696" W						
Job ID: 109372790			SEC: 21 TWN: 2N RGE: 67W						
Permanent Datum (P.D.): Mean Sea Level			Elevation: 0.00 ft				Elev. KB: N/A		
Log Measured From: Rig Floor			Above P.D. 5067.00 ft				Elev. DF: 5067.00 ft		
							Elev. GL: 5041.00 ft		
Dates			Interval Drilled				Magnetic Field Reference		
Date From: 2018-09-27			Top: (ft) 1891.00		Azi Reference North: True		Dip Angle: (deg) 66.63		
Date To: 2018-09-30			Bottom: (ft) 15547.05		Total Magnetic Field Strength: (mT)		52261		
Spud Date: 2018-09-28					Mag to Reference North Correction: (deg)		8.29		
Mud Record						Deviation Record			
Type	From (ft)	To (ft)	Hole Size (in)	Interval (ft)	Inc Az (Start)	Inc Az (End)			
Diesel-Oil Based Mud	1891.00	15547.05	8.500	13656.05	18.24 217.67	90.06 357.45			
Acquisition System									
Baker Hughes Cadence			Software Version			Other			
DeliverableGen			RT 4.2			Rig: Precision 564			
			1.0.8107.2			Contractor: Precision Drilling			
						District: N/A			
						Unit: N/A			

© 2018 Baker Hughes, a GE company, LLC – All rights reserved. Baker Hughes, a GE company, LLC and its affiliates (“BHGE”) provides this information on an “as is” basis for general information purposes and believes it to be accurate as of the date of publication. BHGE does not make any representation as to the accuracy or completeness of the information and makes no warranties of any kind, specific, implied or oral, to the fullest extent permissible by law, including those of merchantability and fitness for a particular purpose or use. BHGE hereby disclaims any and all liability for any direct, indirect, consequential or special damages, claims for lost profits, or third party claims arising from the use of the information, whether a claim is asserted in contract, tort, or otherwise. The BHGE logo is a trademark of Baker Hughes, a GE company, LLC. GE and the GE monogram are trademarks of General Electric Company used under trademark license.

Log Run Summary													
Run No	Bit Run No.	Bit Size (in)	Bit Type	Bit Gauge Length (in)	Assembly Type	Logged Interval		Bit Depth Interval		Date / Time		Circ. Hours (h)	
						Top (ft)	Bottom (ft)	From (ft)	To (ft)	Start Logging	End Logging		
						1	1	8.500	PDC	N/A	AutoTrak Curve		1878.11
Crew													
Name			Arrive Wellsite	Depart Wellsite	Name		Arrive Wellsite	Depart Wellsite	Name			Arrive Wellsite	Depart Wellsite
Mud Properties Record													
Date / Time		Run No.	Measured Depth (ft)	Mud Type	Density (ppg)	Viscosity (cP)	pH	Fluid Loss (cm3)	Oil / Water	Source	Total Chlorides (ppm)	K+ (%)	
2018-09-28 08:46		1	6324.00	Diesel-Oil Based Mud	9.1	58	N/A	5.9	70/30	Active Pit	39000	0.00	
Equipment and Service Data													
Run No.	Tool			Serial Number	Measurement			Sensor Offset (ft)	Bit Offset (ft)	Max O.D. (in)	Min I.D. (in)		

1	ATC_SU	12194646	Near Bit Inclination	5.93	6.73	7.000	4.330
1	ATC_SU	12194646	Near Bit VSS	5.93	6.73	7.000	4.330
1	ATC_MWD	14275758	Gamma (single)	2.76	12.89	7.000	3.250
1	ATC_MWD	14275758	Directional (mag)	12.27	22.40	7.000	3.250

Service and Tool Mnemonics

Mnemonic	Name	Description
ATC_SU	ATC_SU	Auto Trak Curve Steering Unit
ATC_MWD	ATC_MWD	Auto Trak Curve MWD
ATC_LCPM	ATC_LCPM	Auto Trak Curve LCPM

<div><div>BAKER HUGHES</div><div>a GE company</div></div> <div></div>	Company	Anadarko				
	Well	Cowboy 21-4HZ				
	Interval	Date From:	2018-09-27 22:00	Top:	1891.00 ft	
		Date To:	2018-09-30 04:48	Bottom:	15547.05 ft	
	Created	2018-09-30 04:52:07				

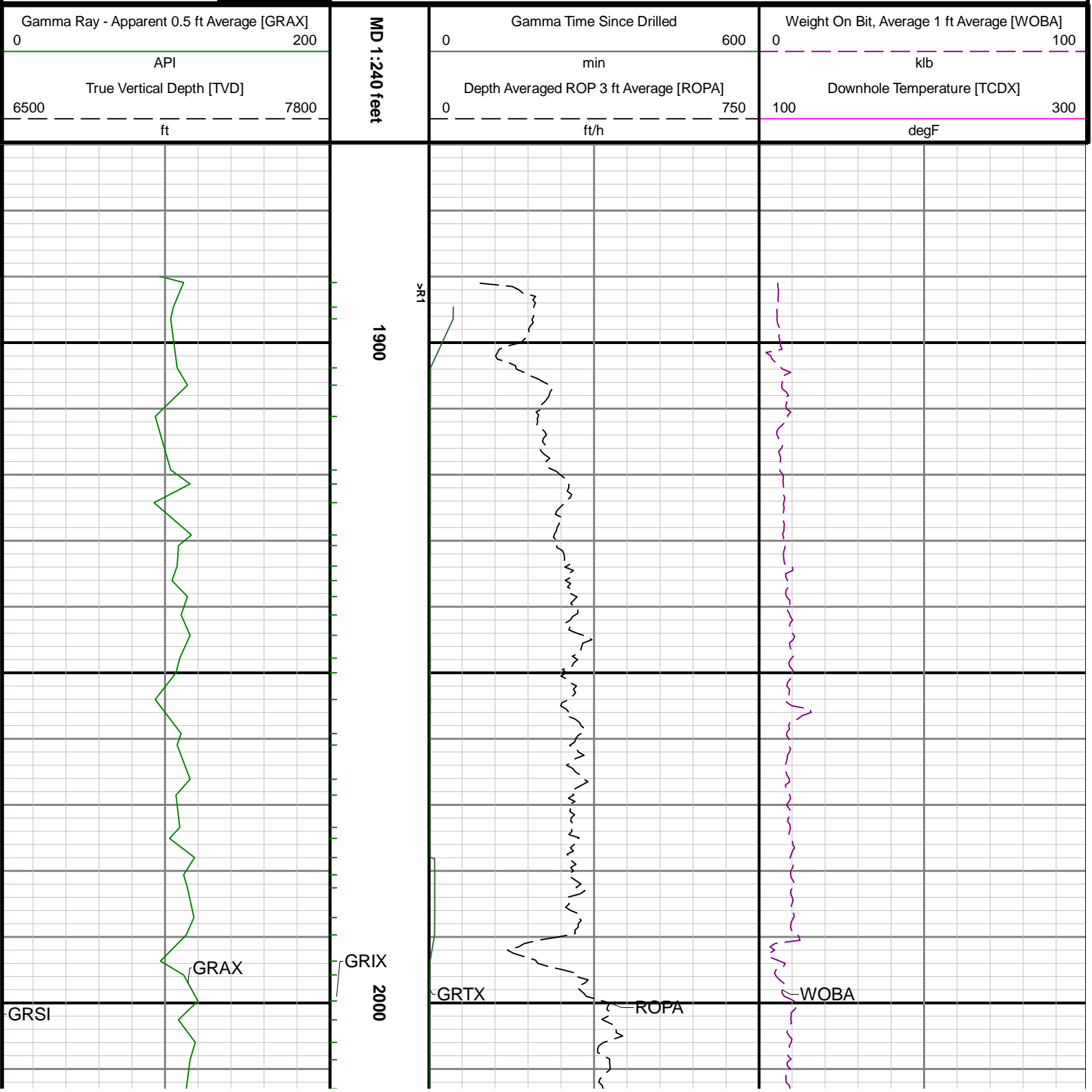

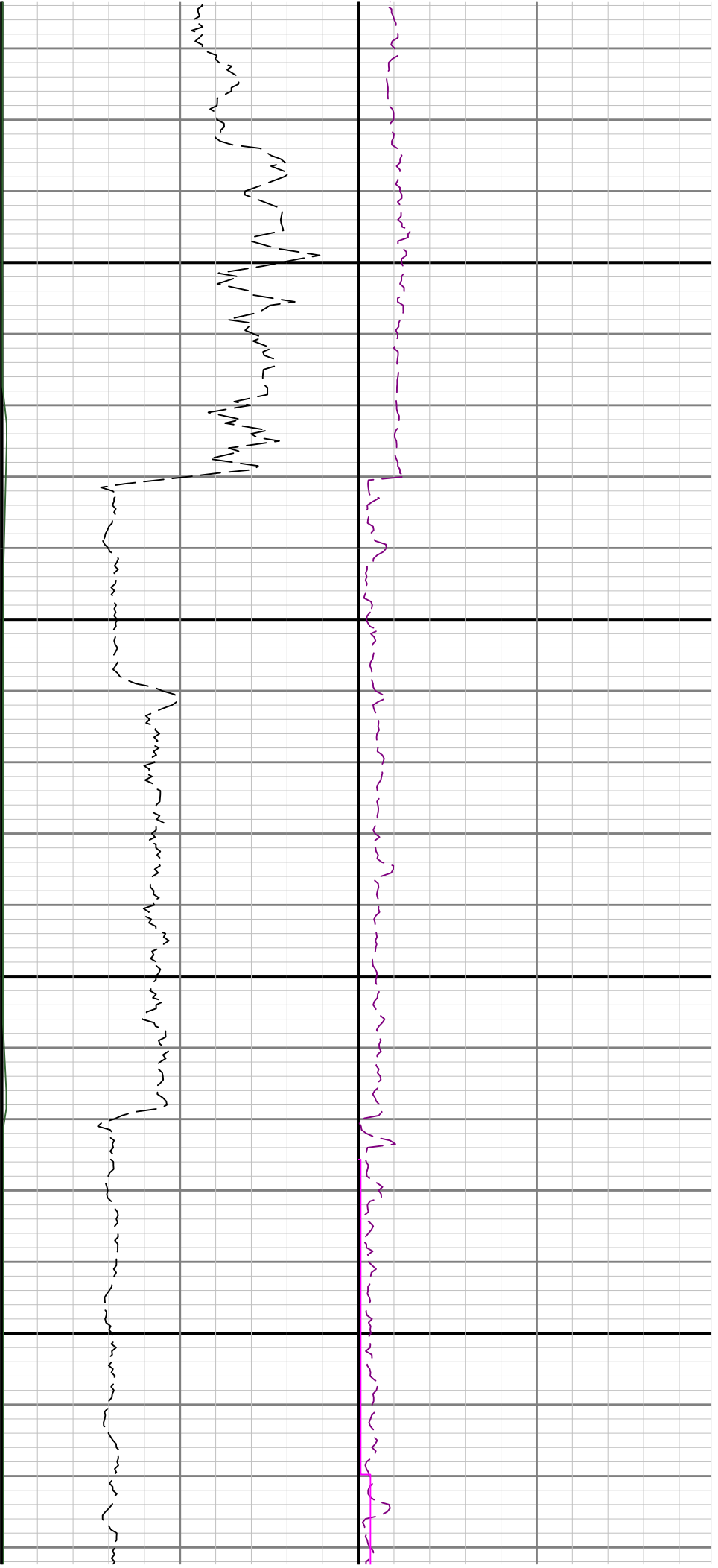

2100

2200

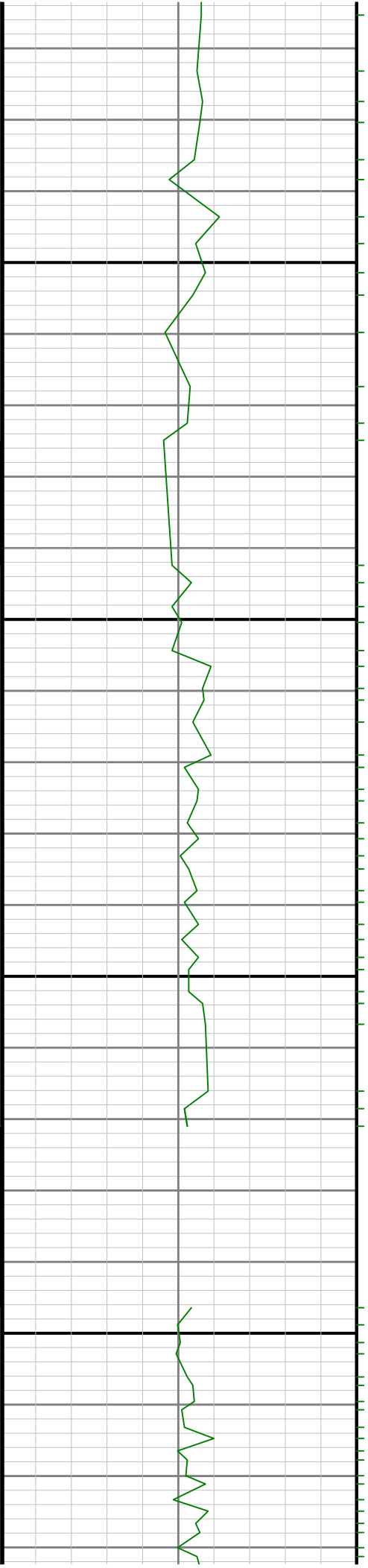

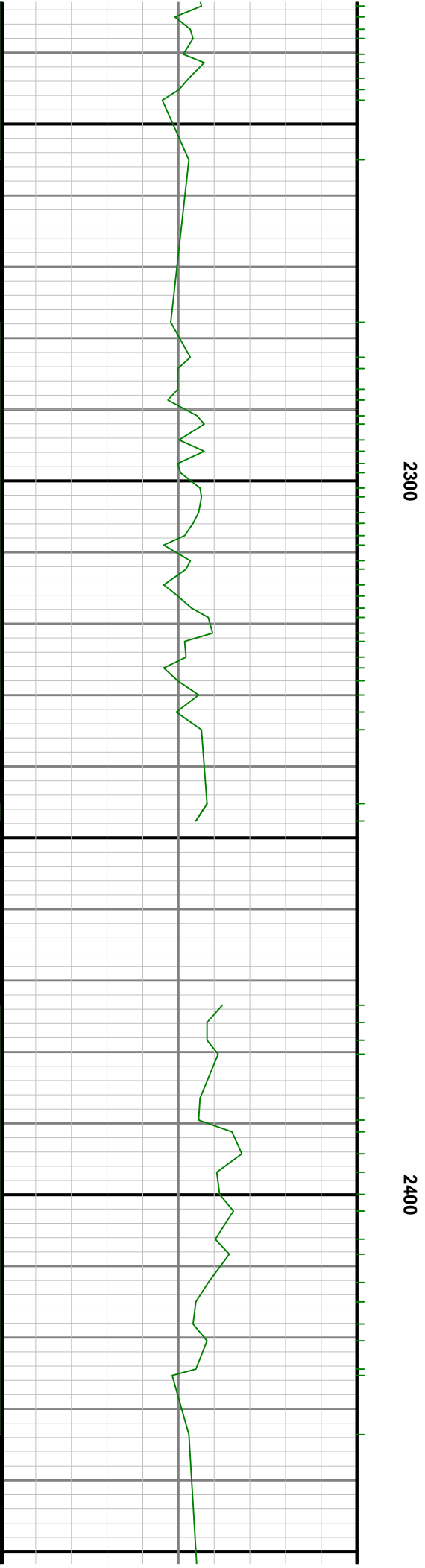

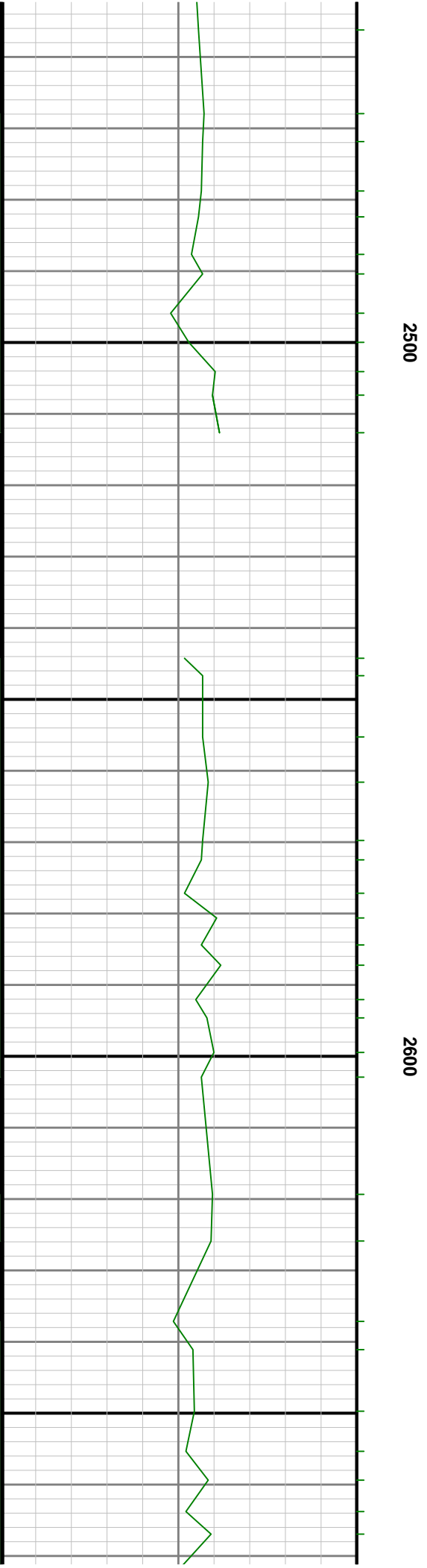
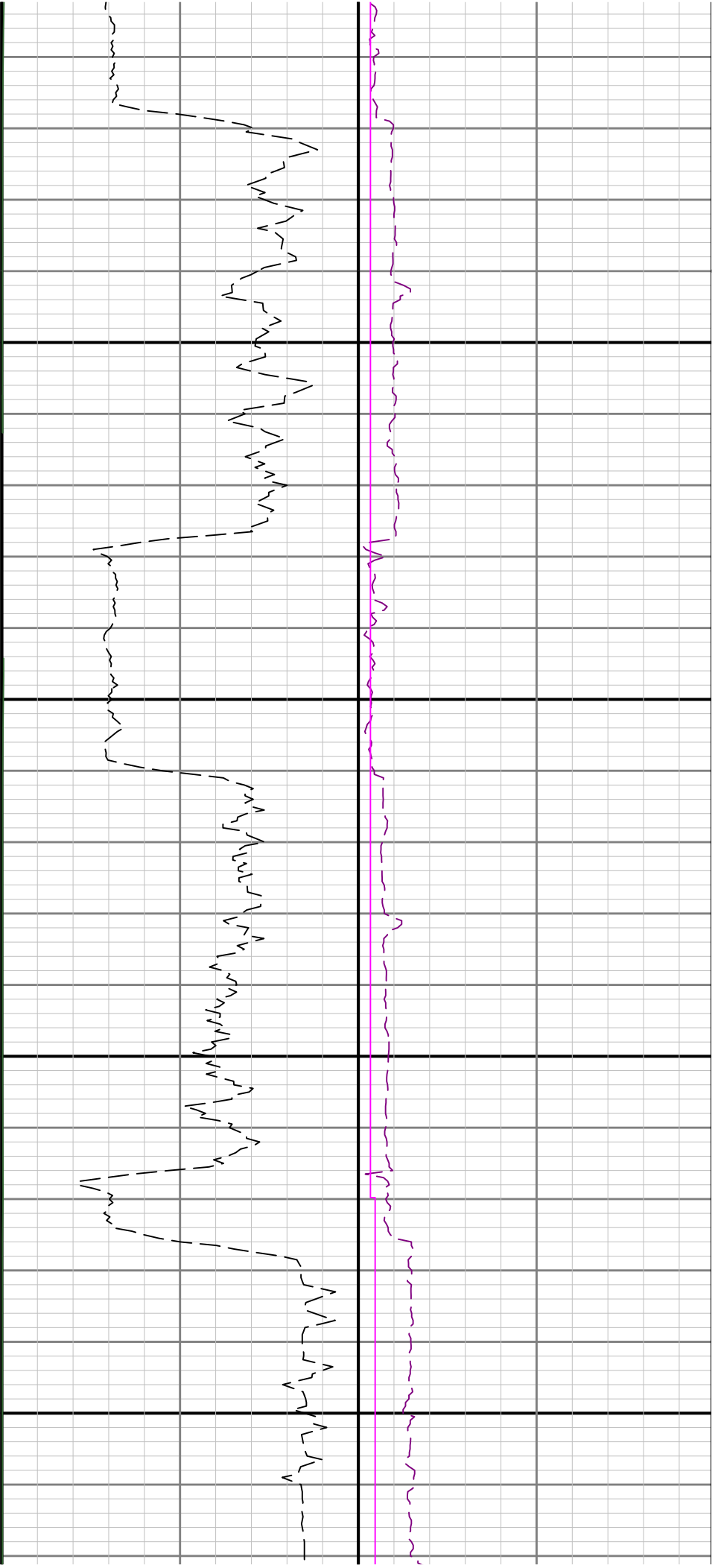

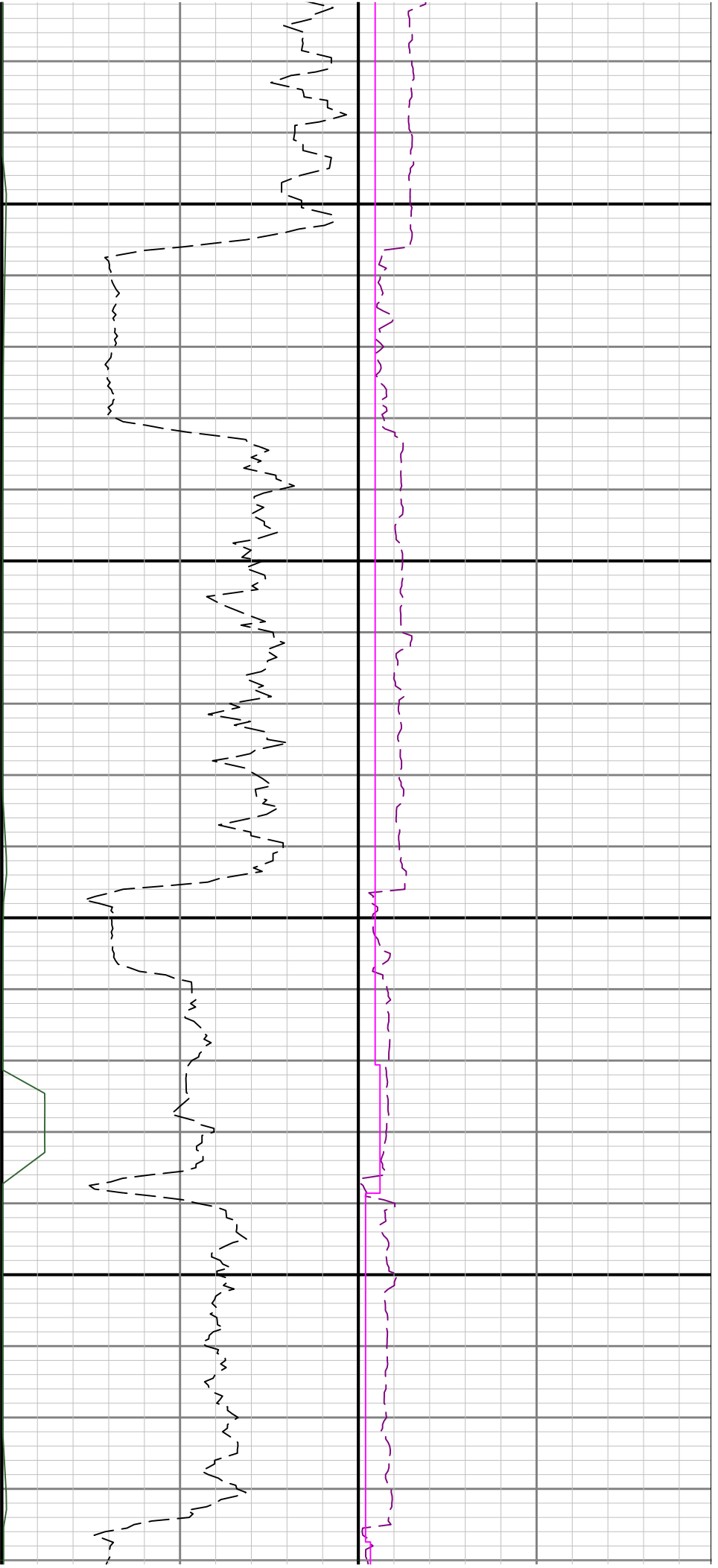

2700

2800

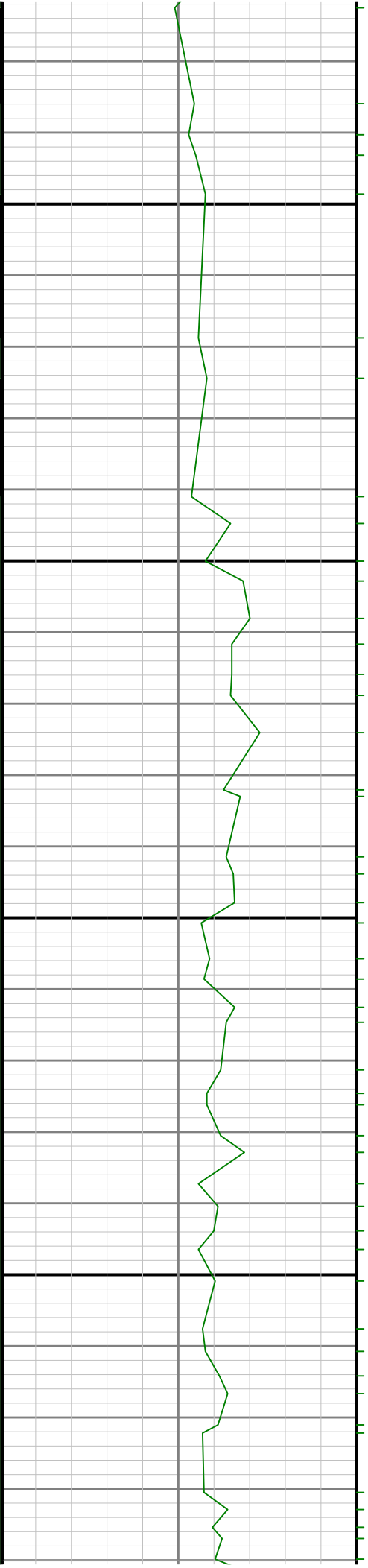

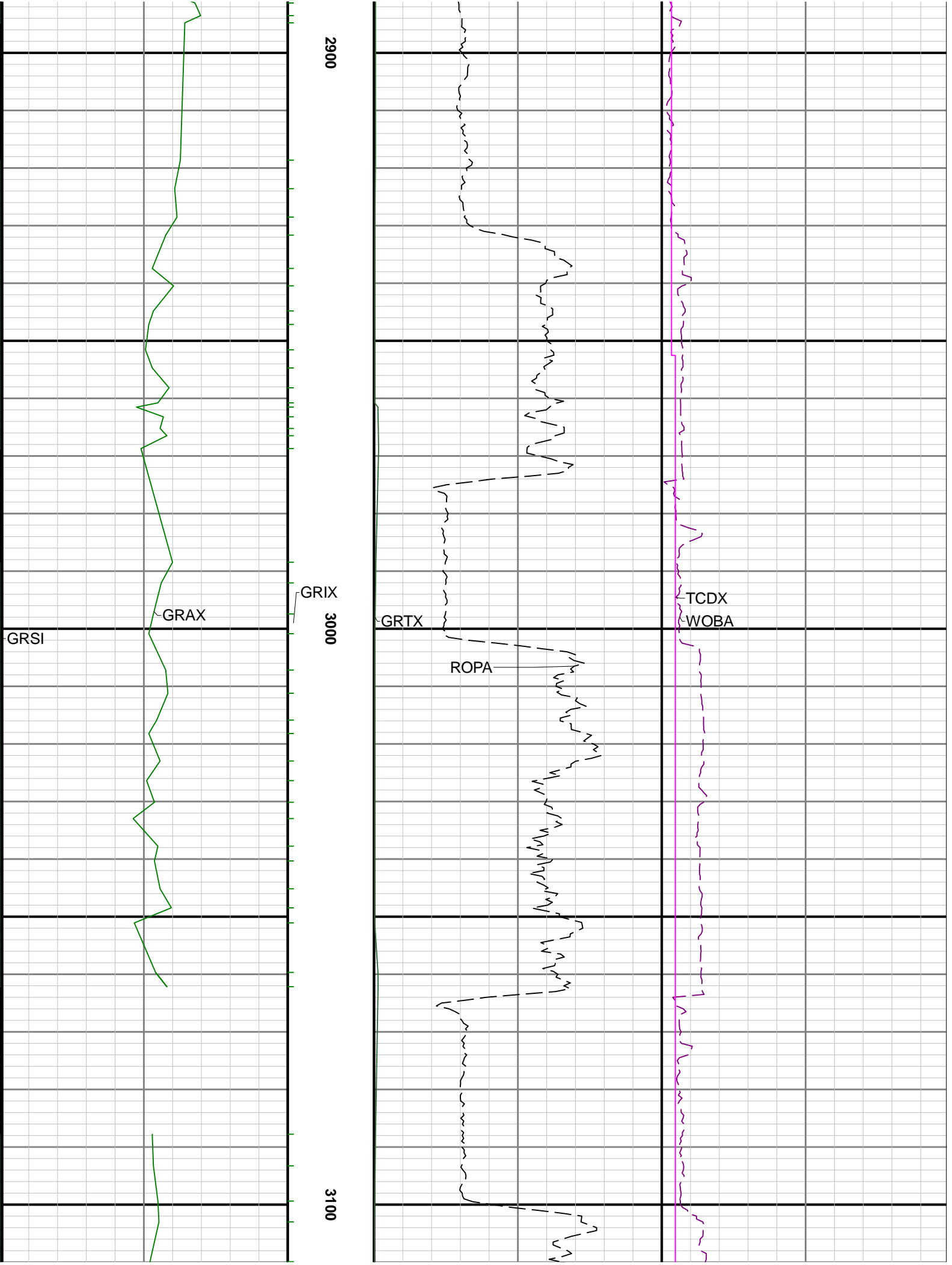

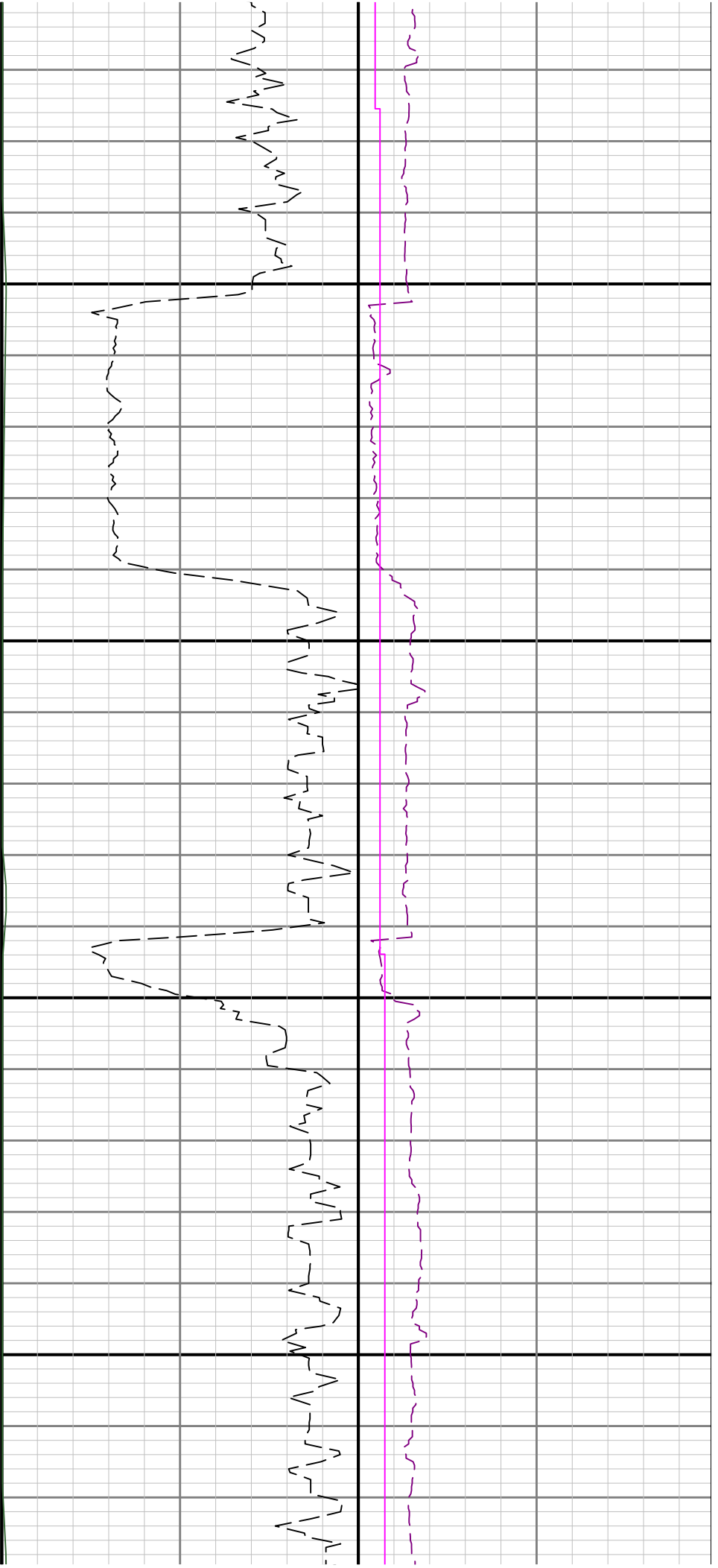

3200

3300

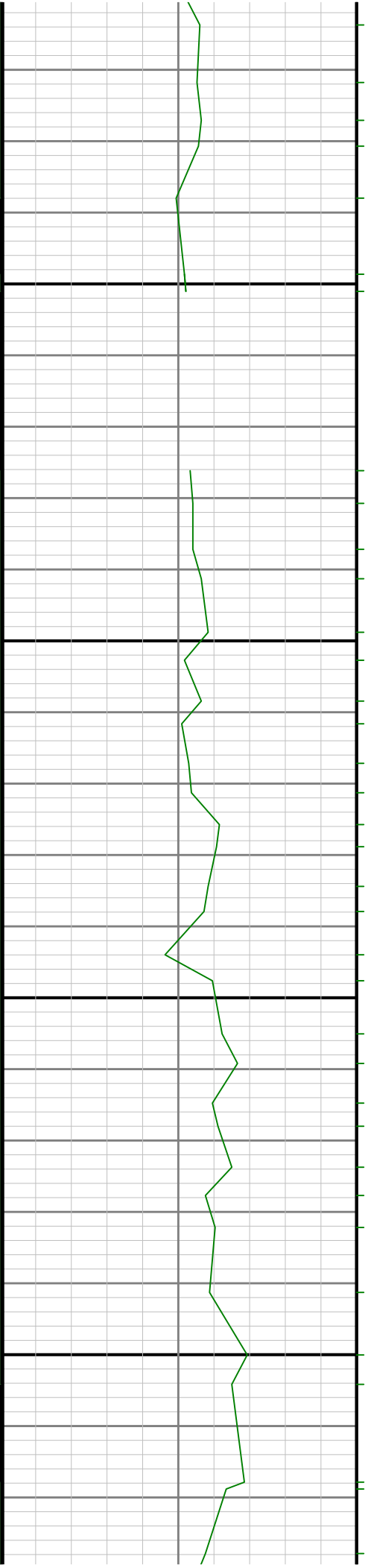

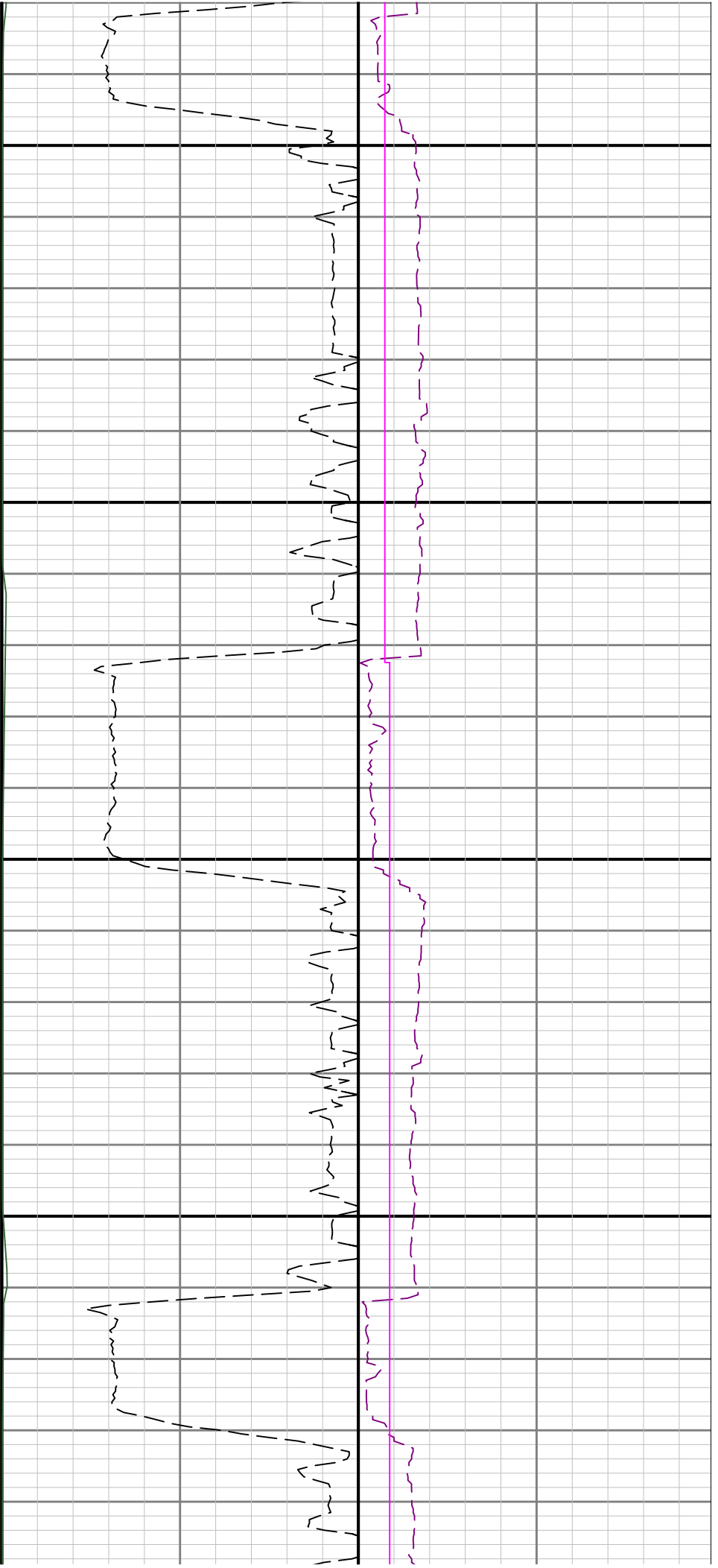

3400

3500

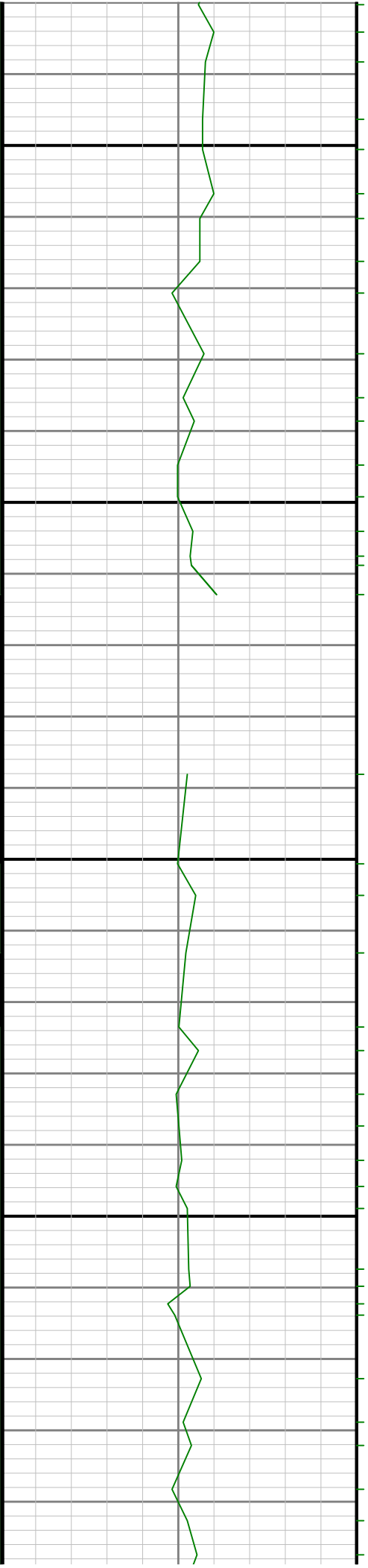



3600

3700

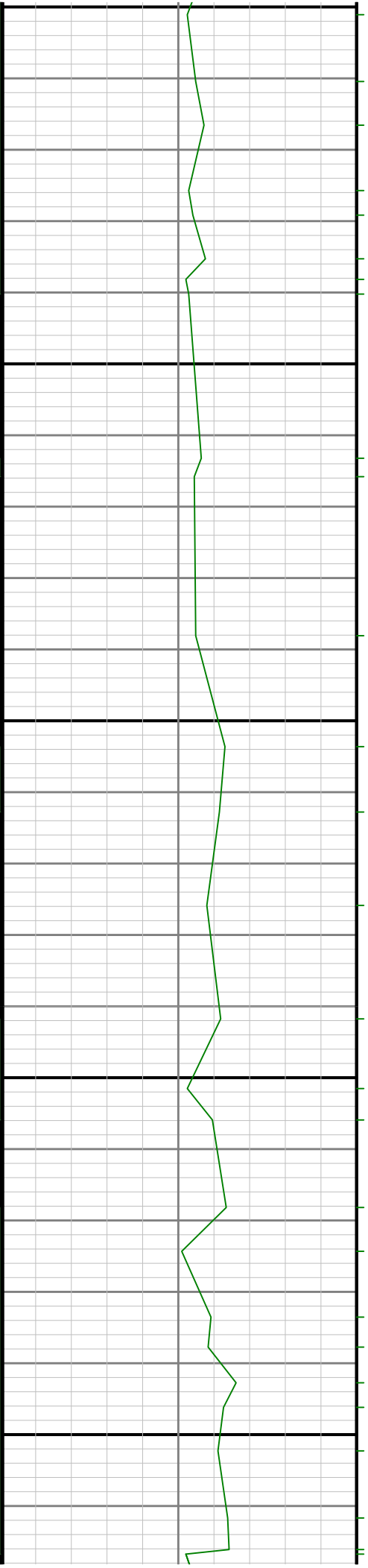

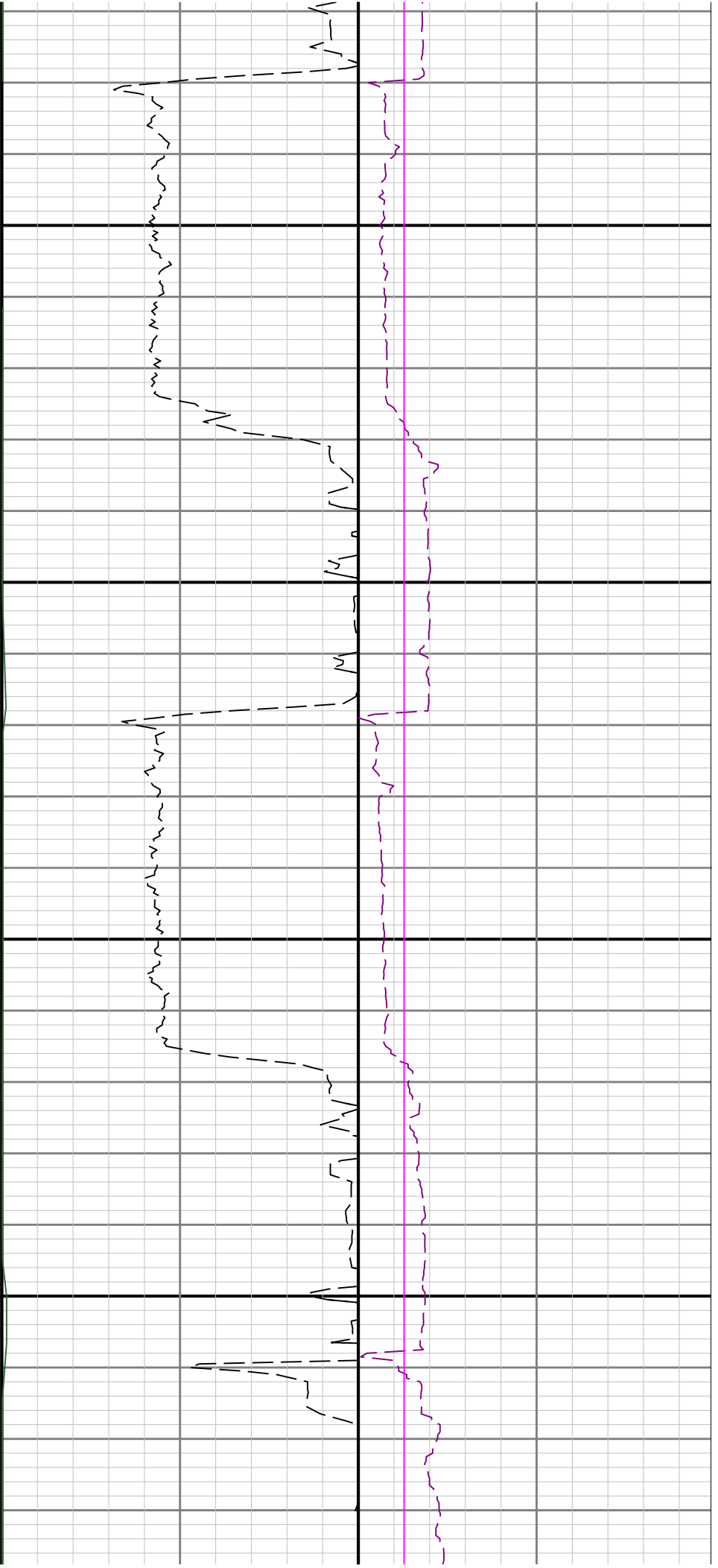

3800

3900

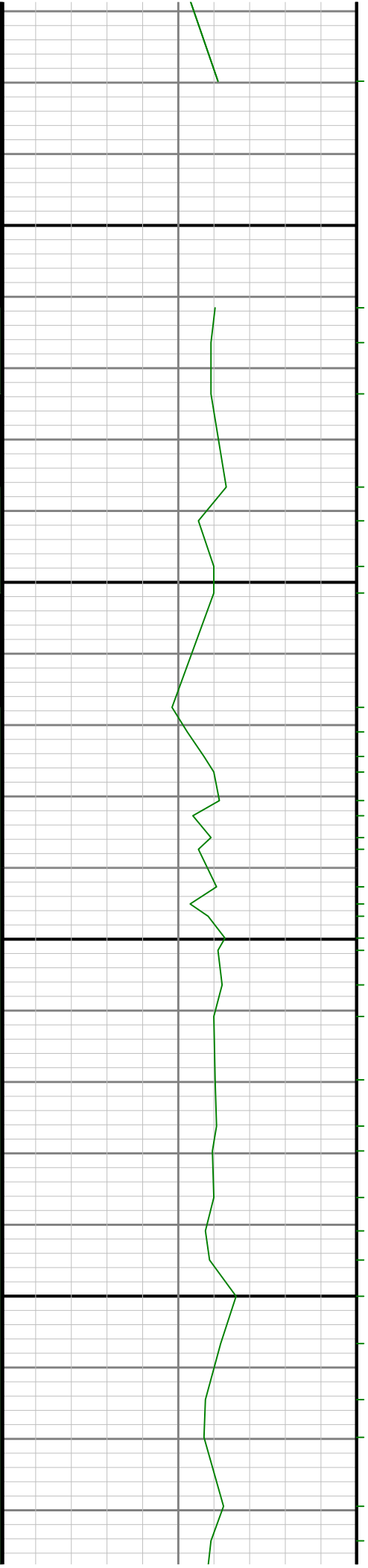

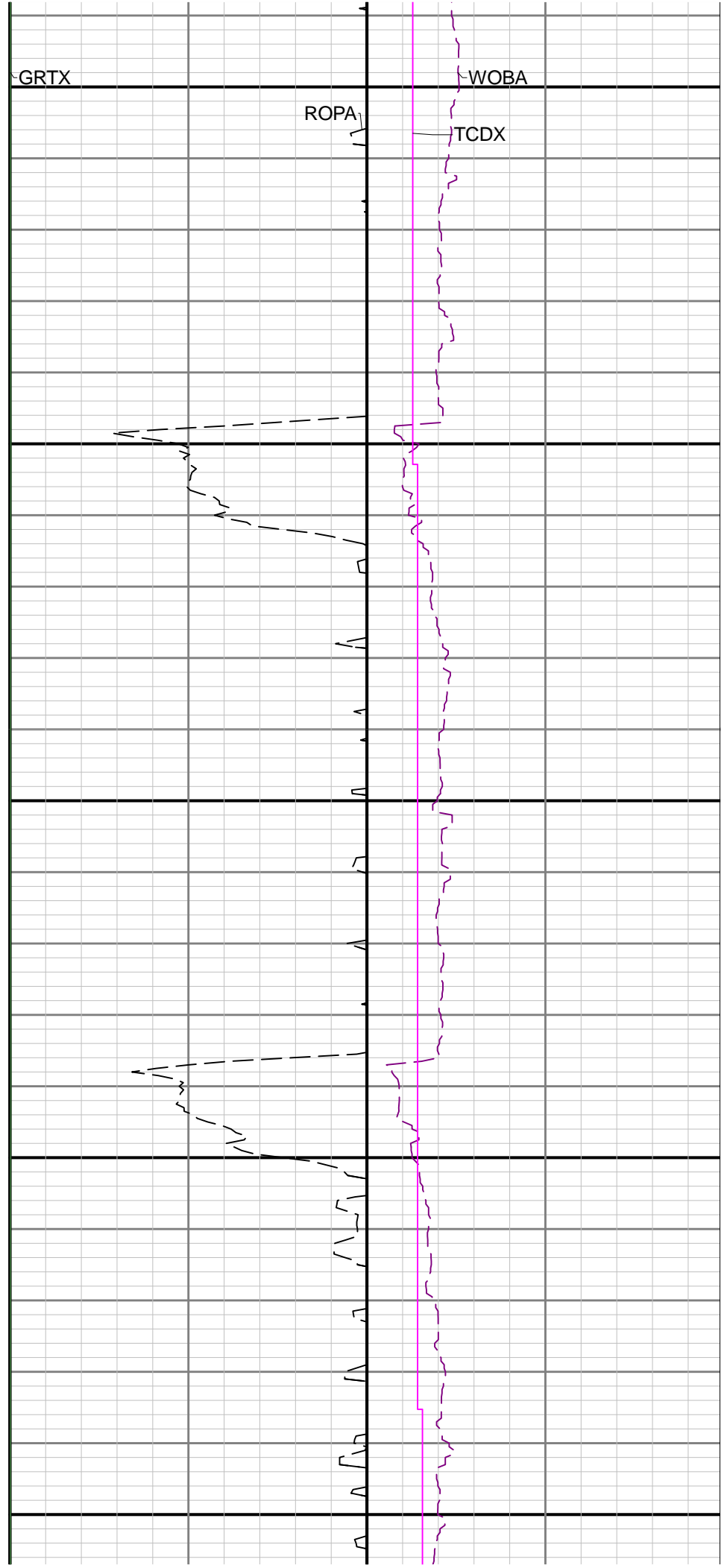
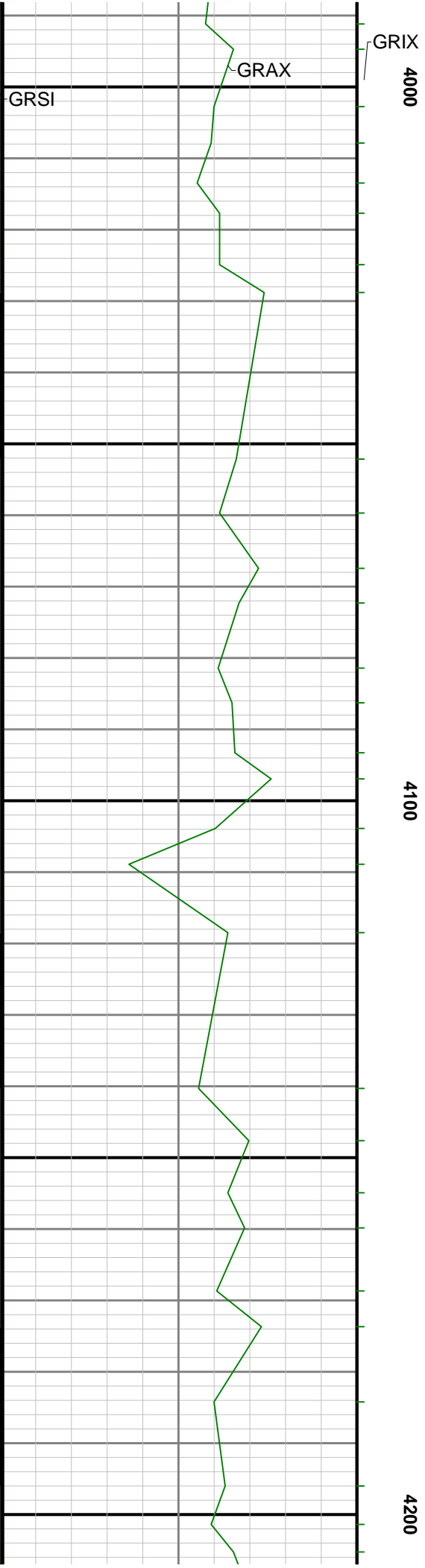

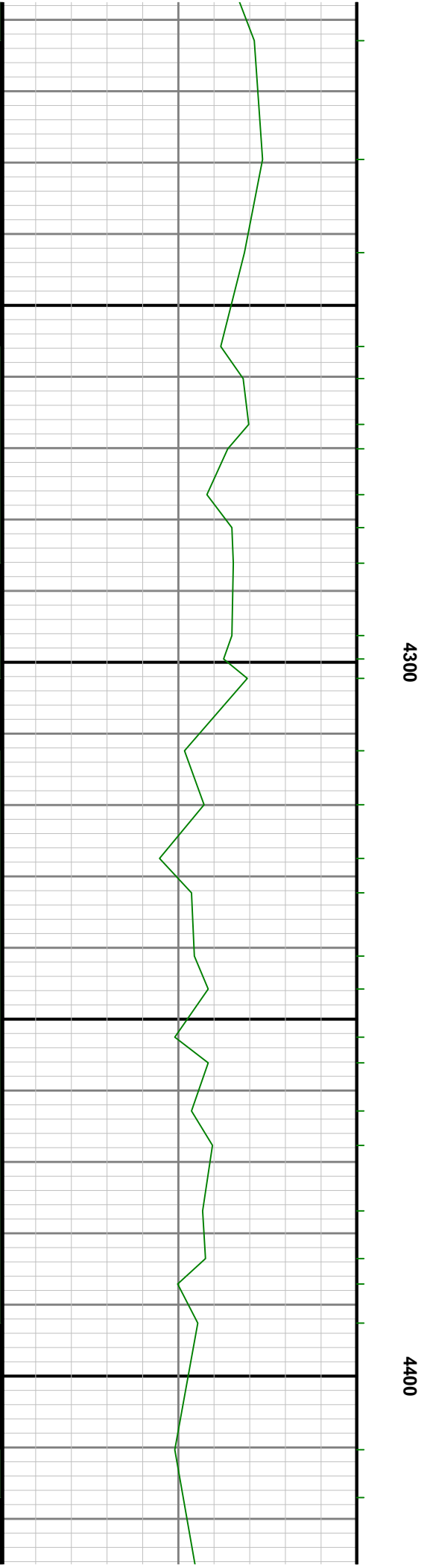
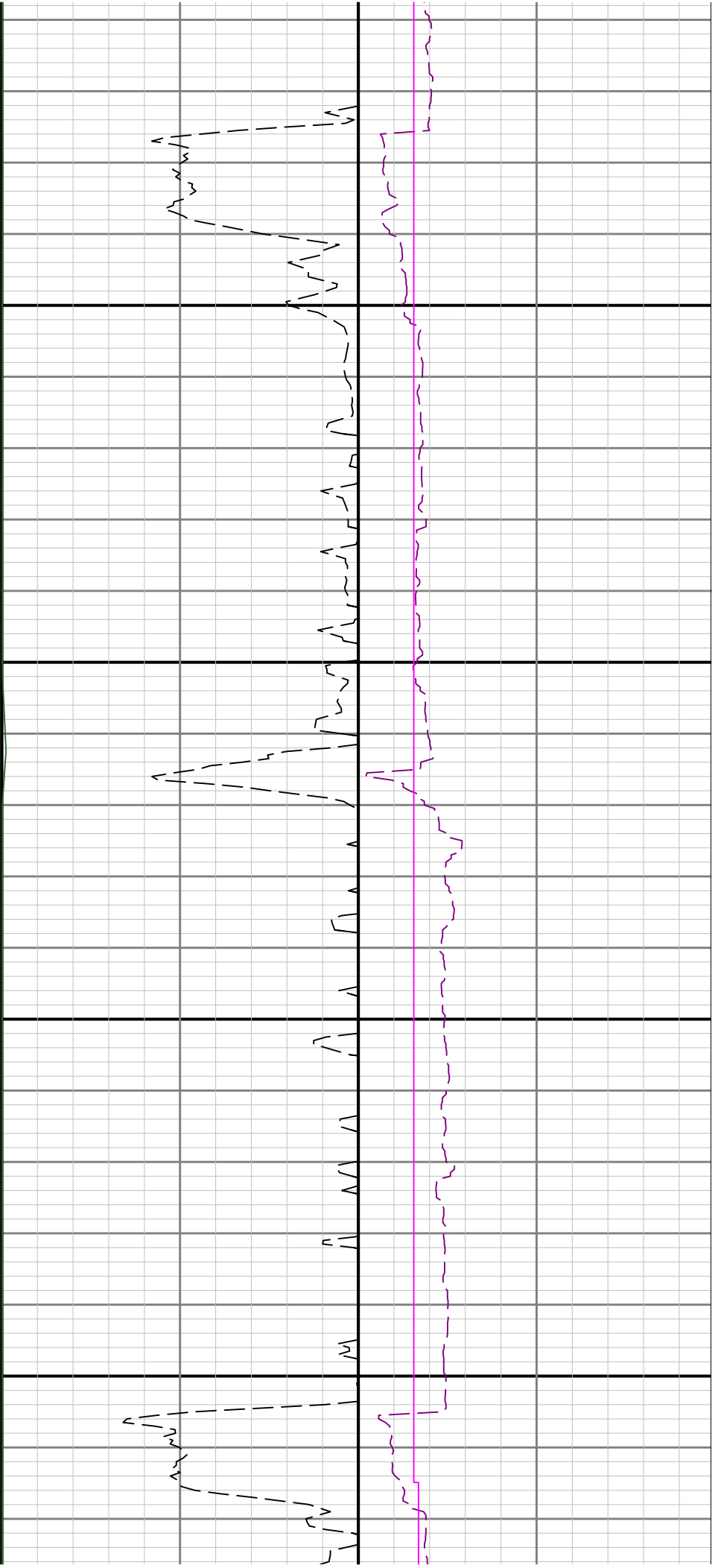

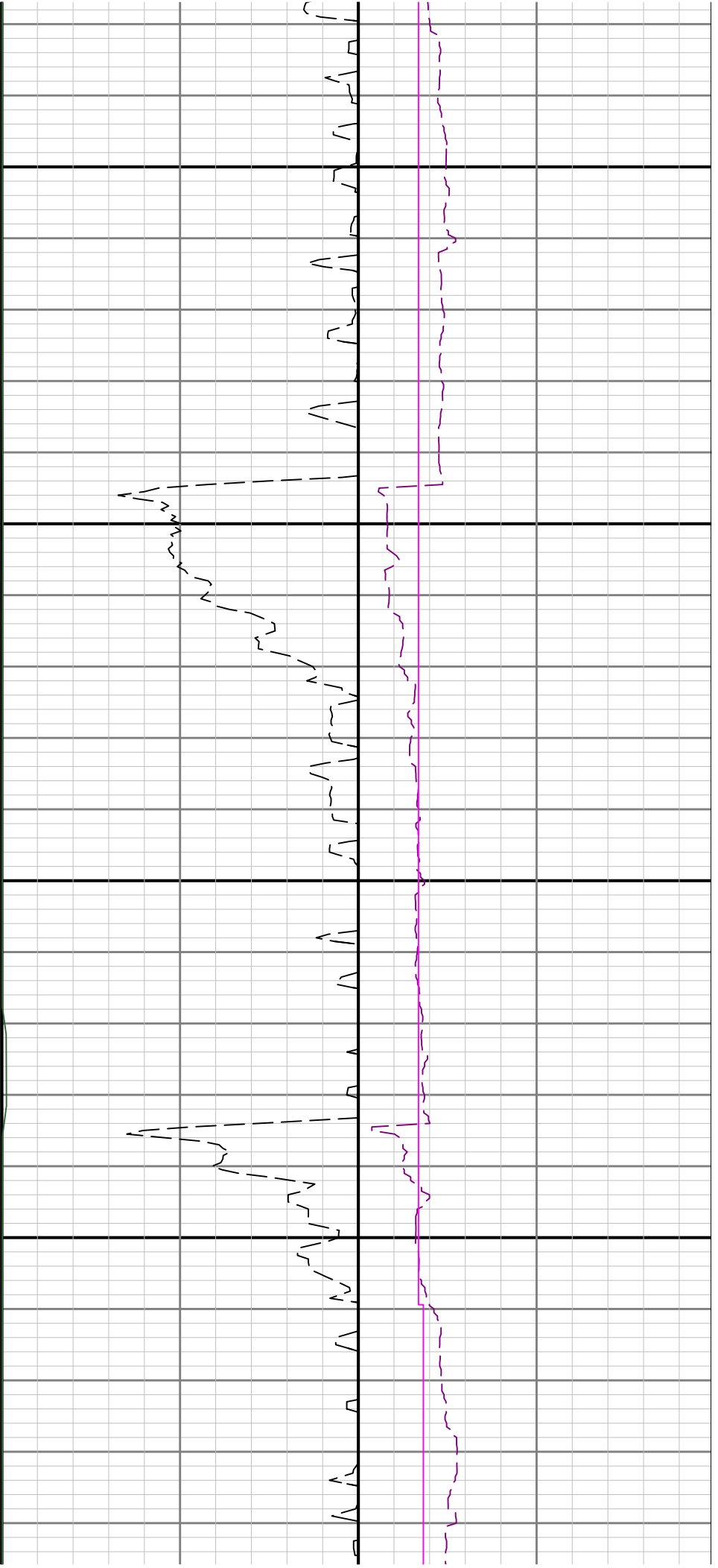

4500

4600

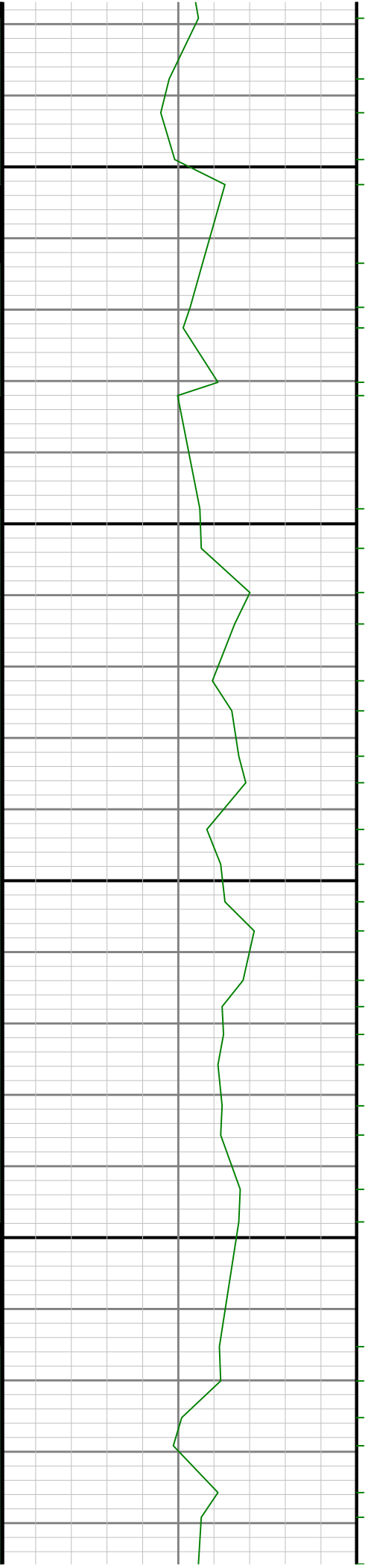

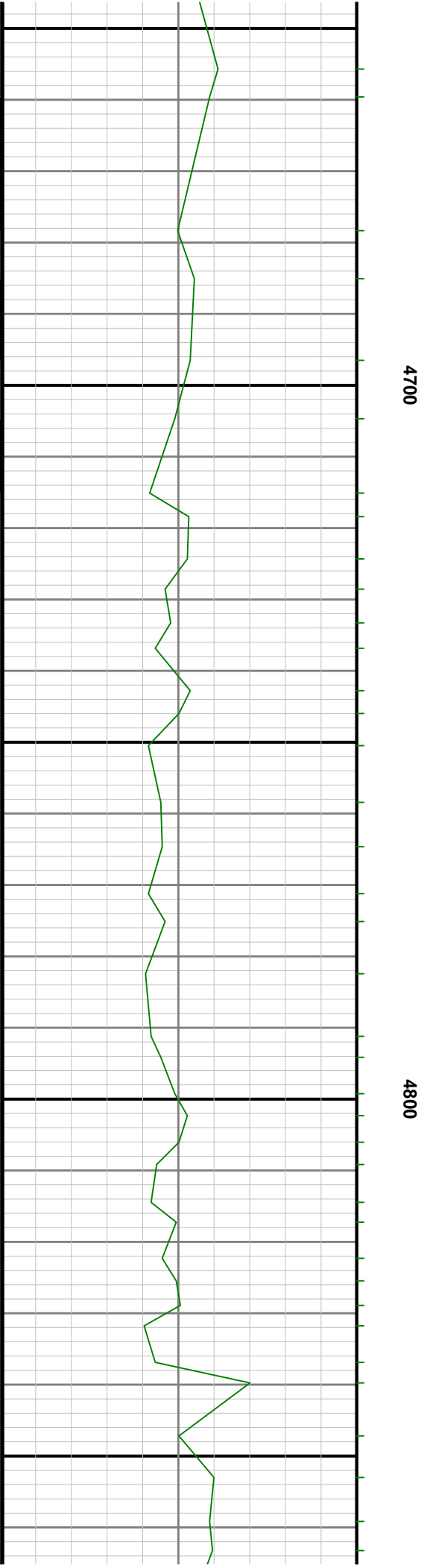
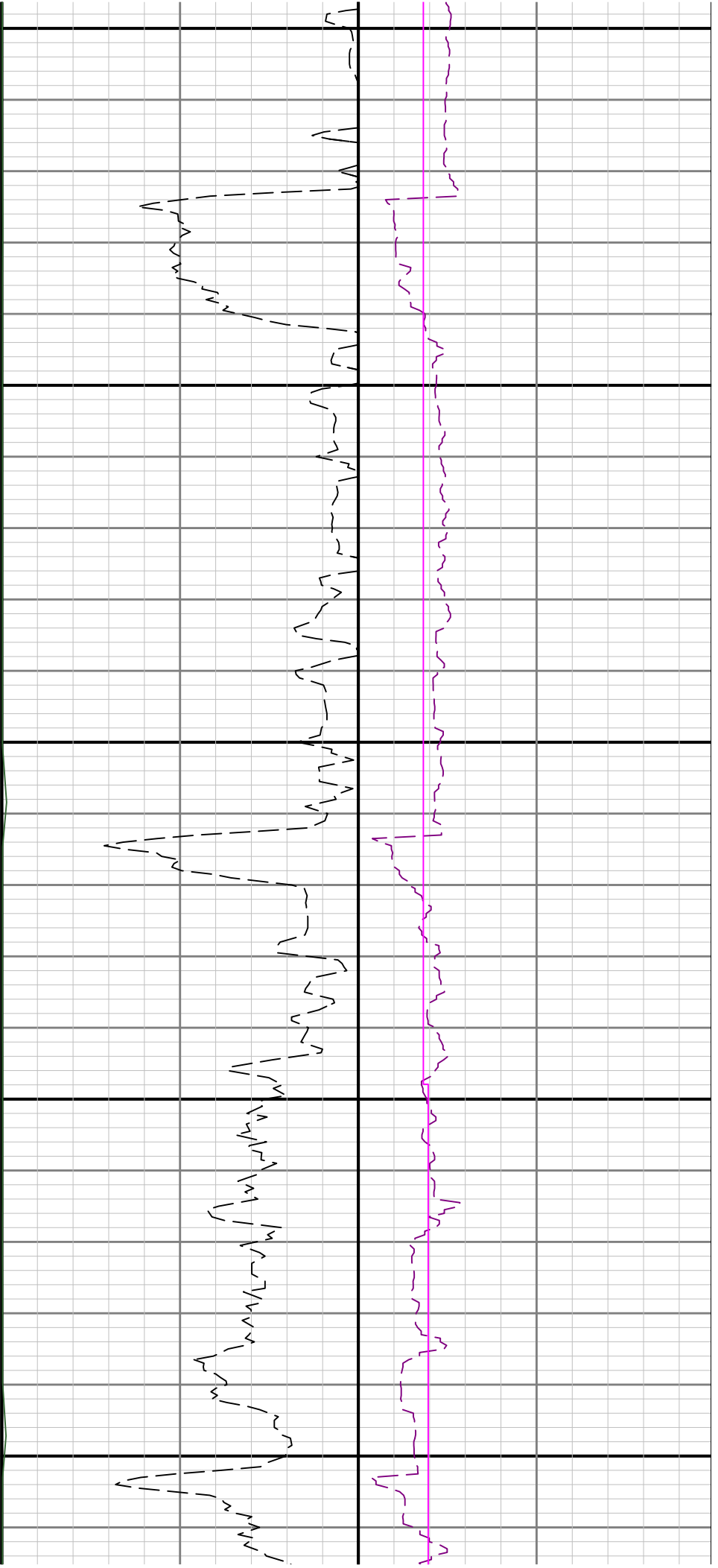

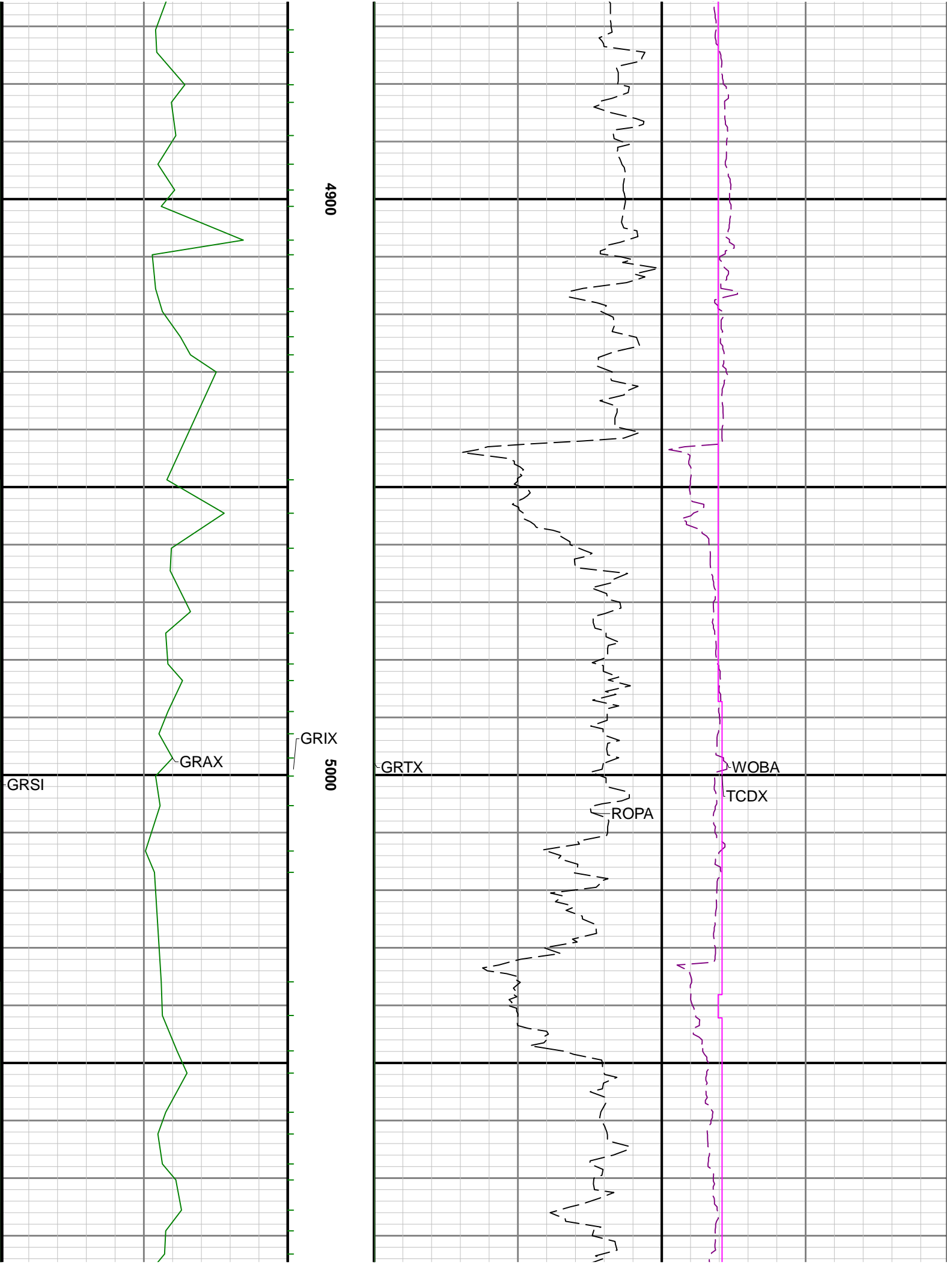

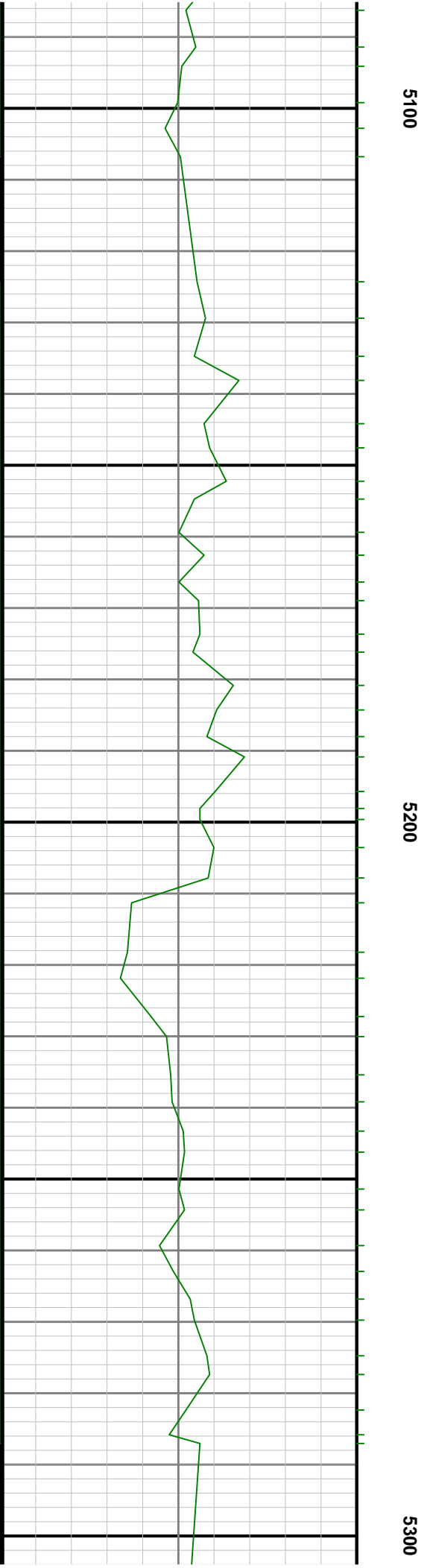
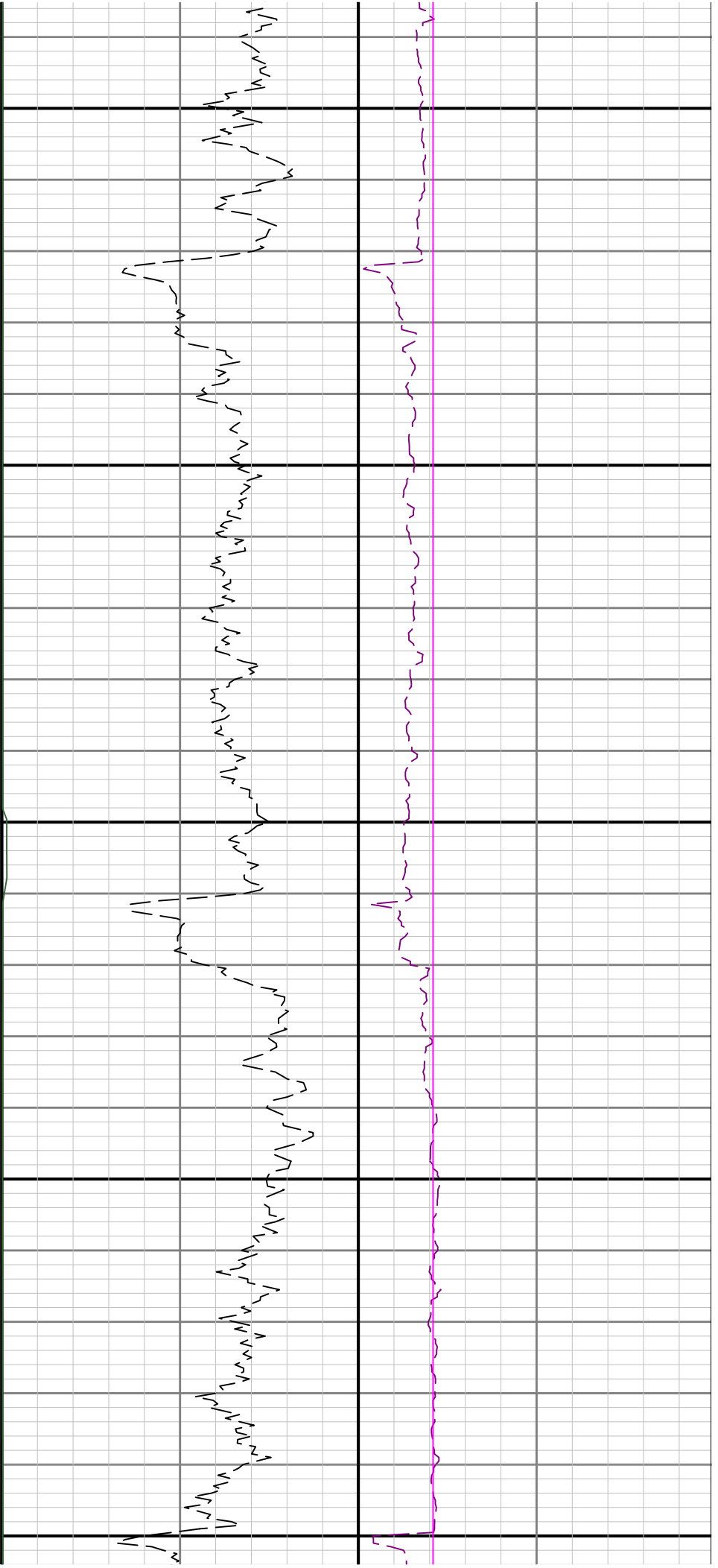

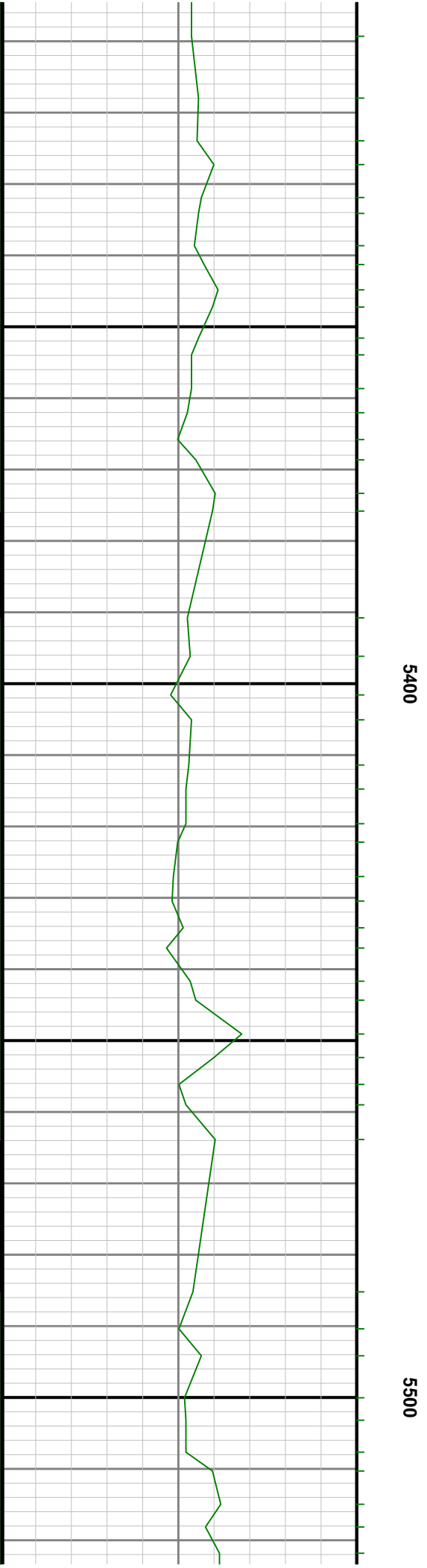
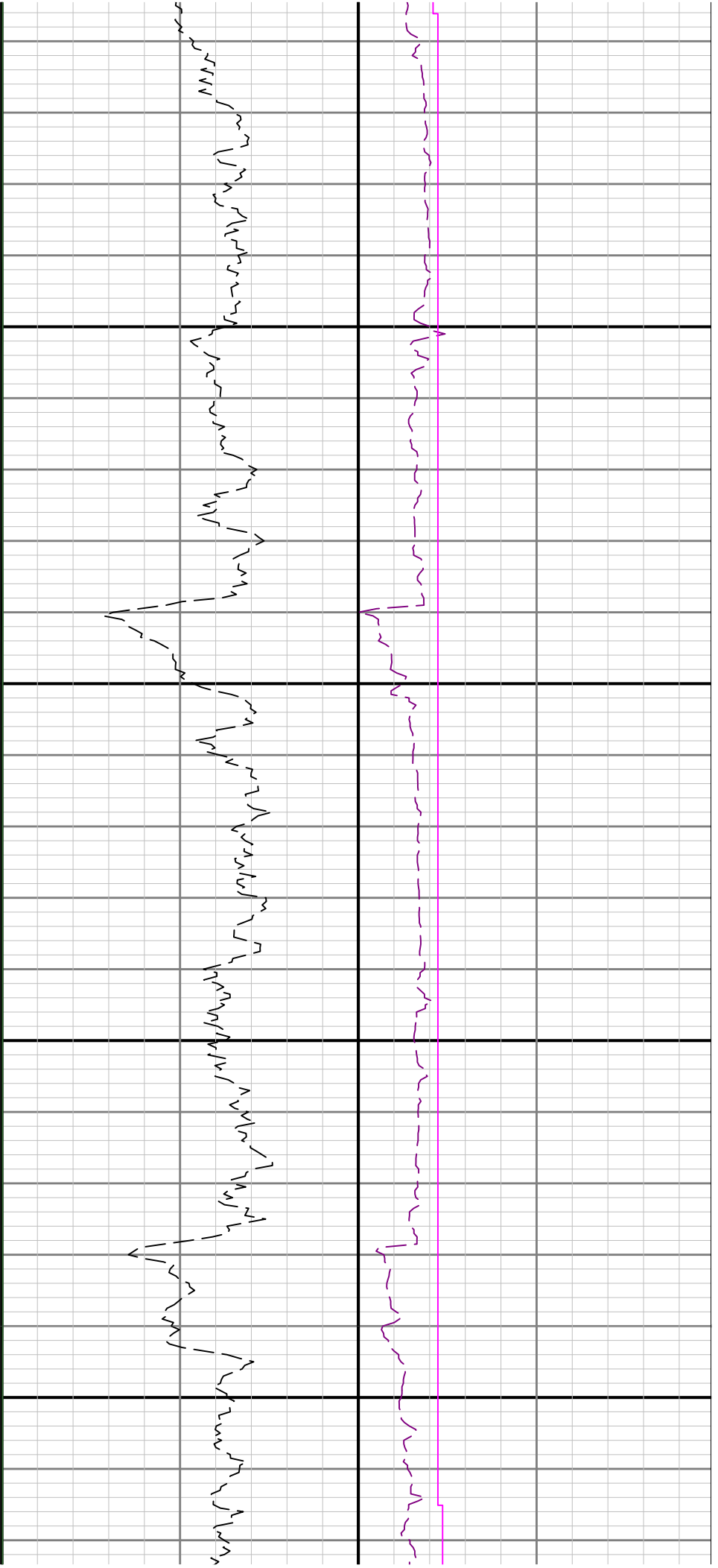

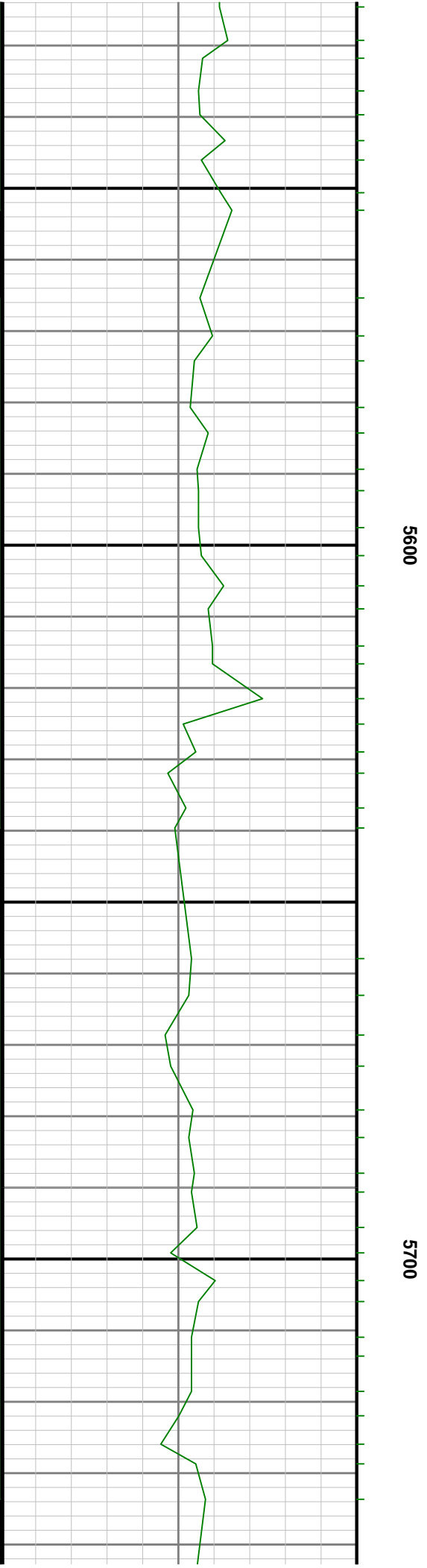
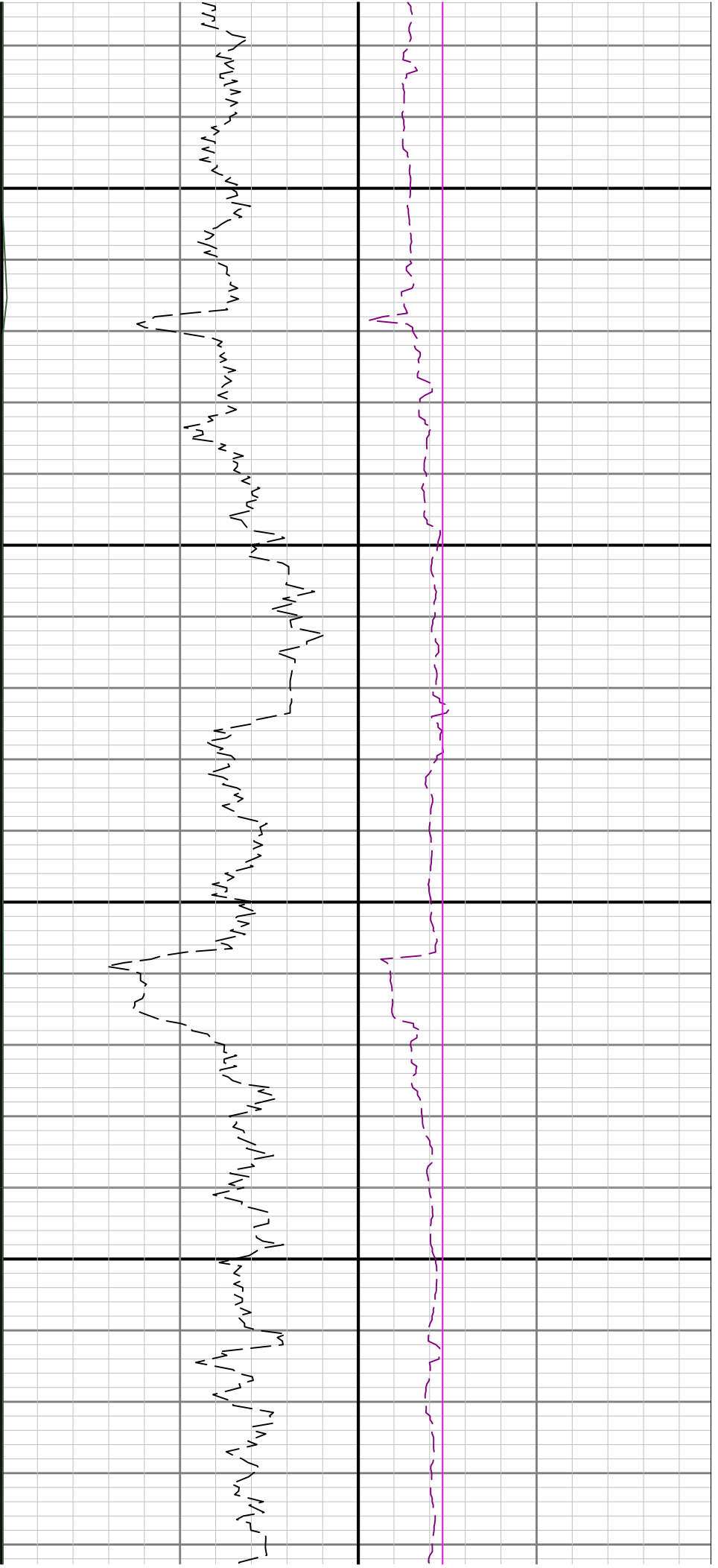

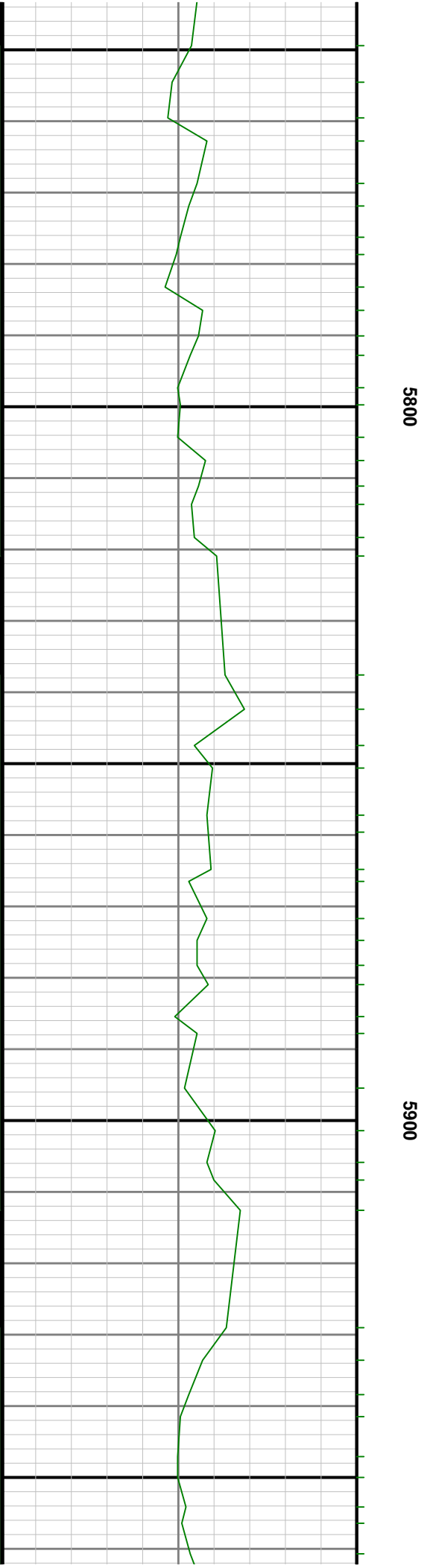
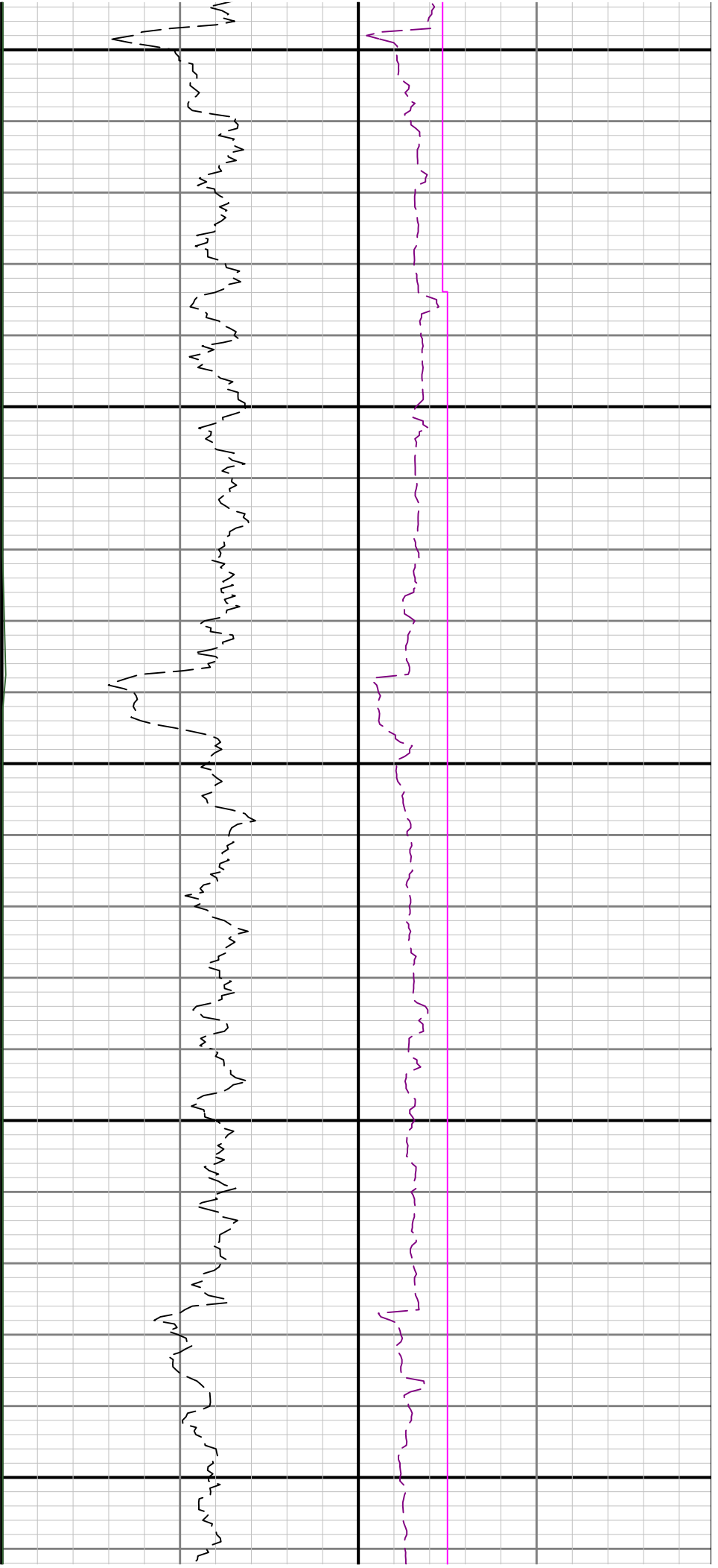

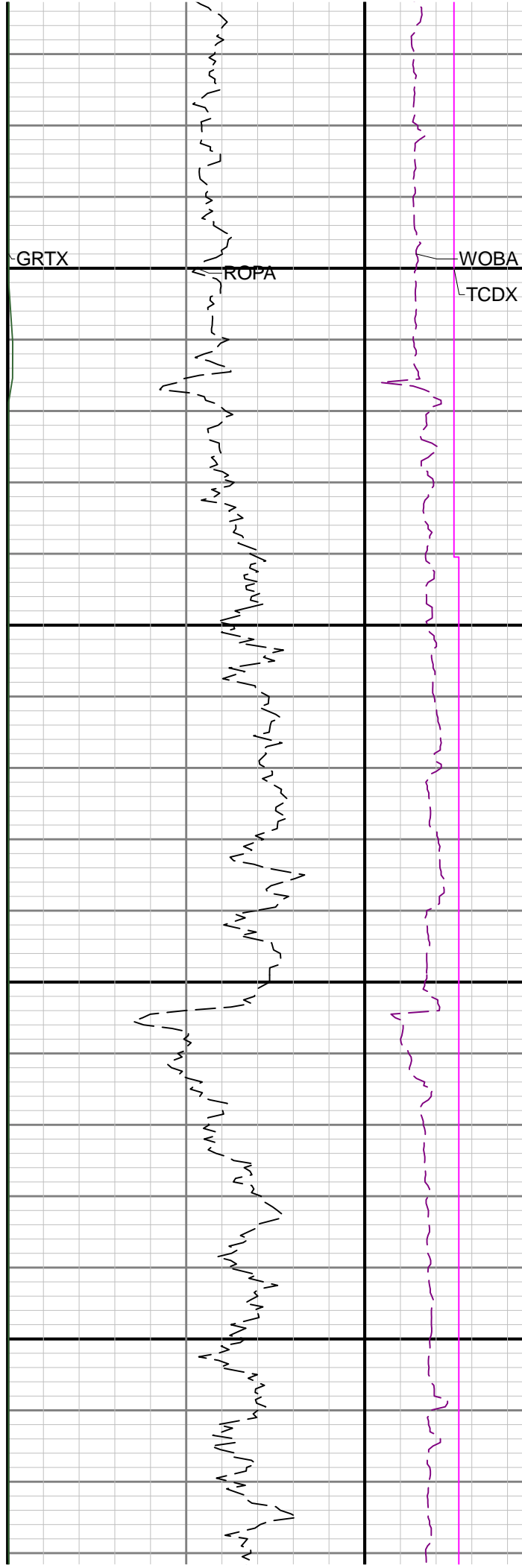
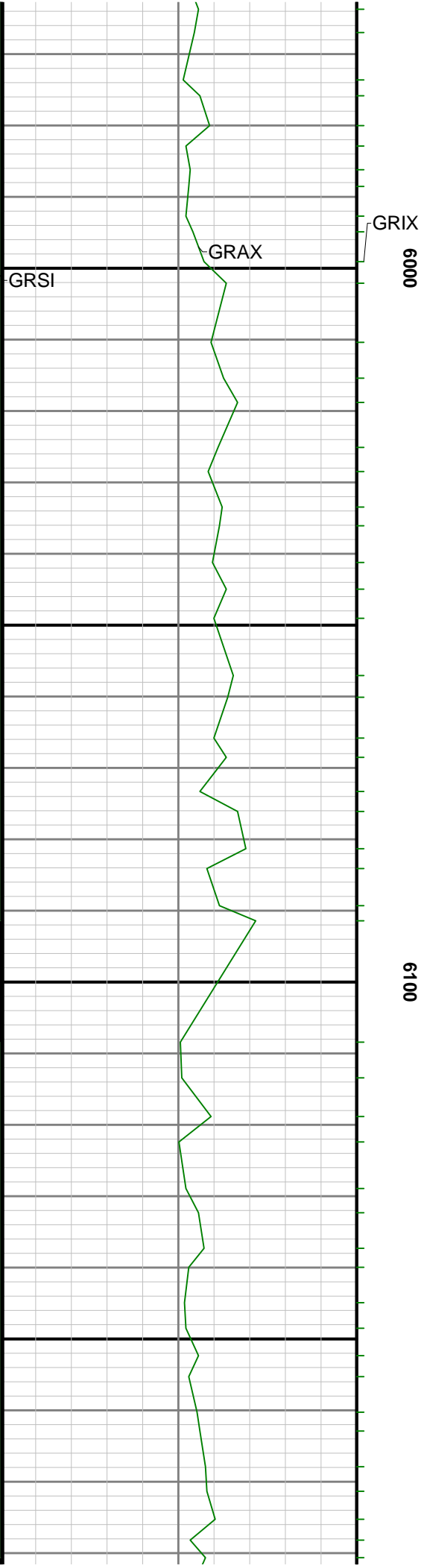

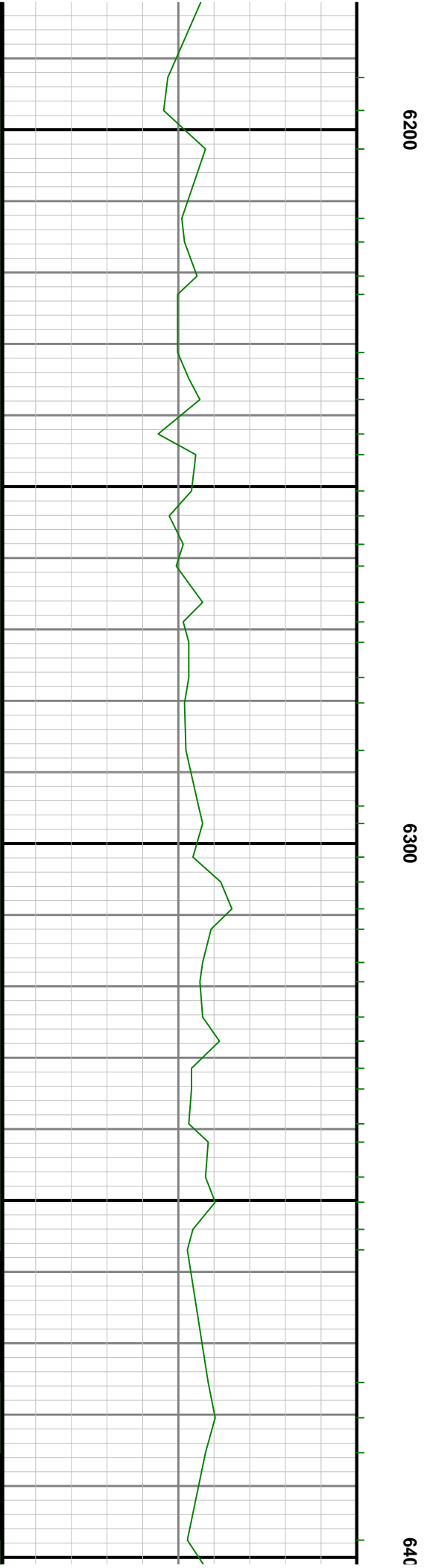
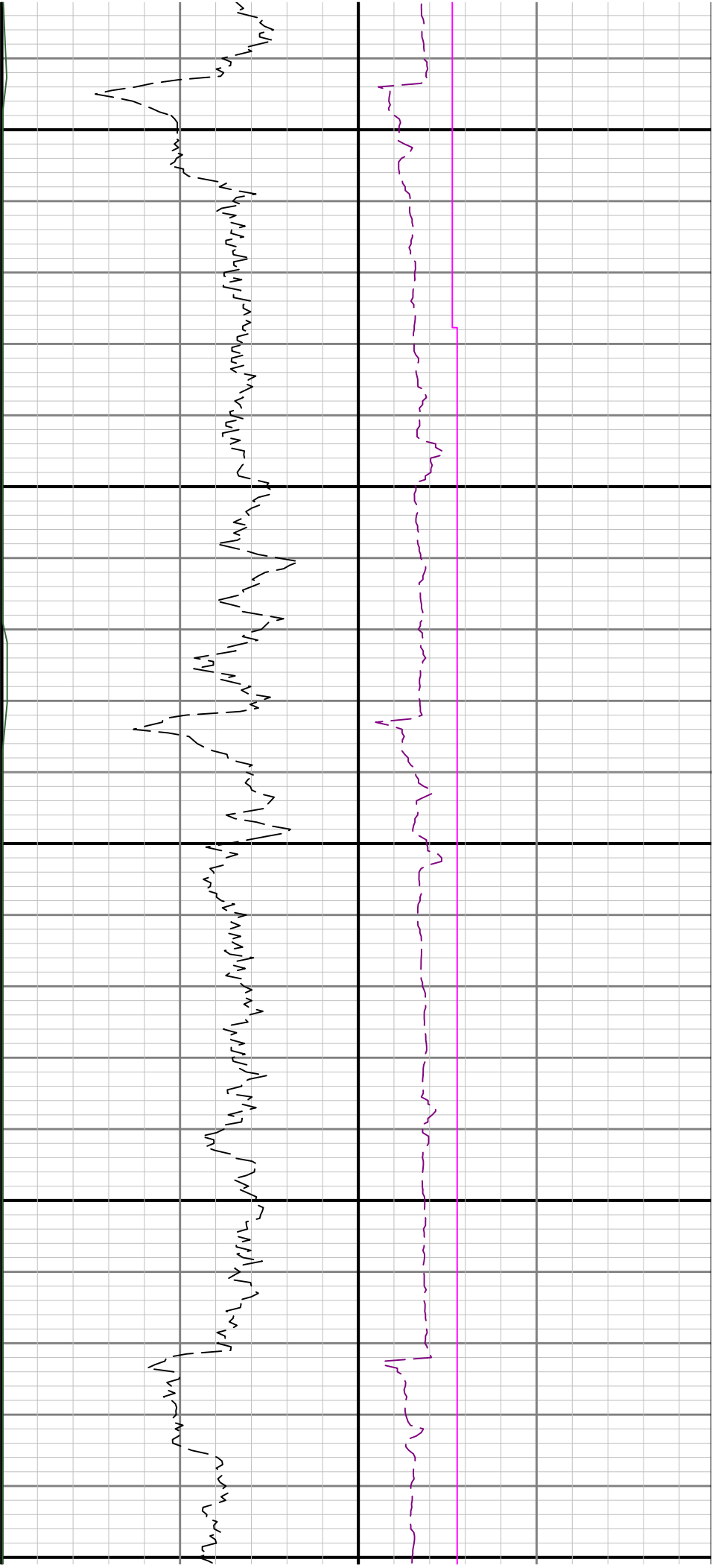

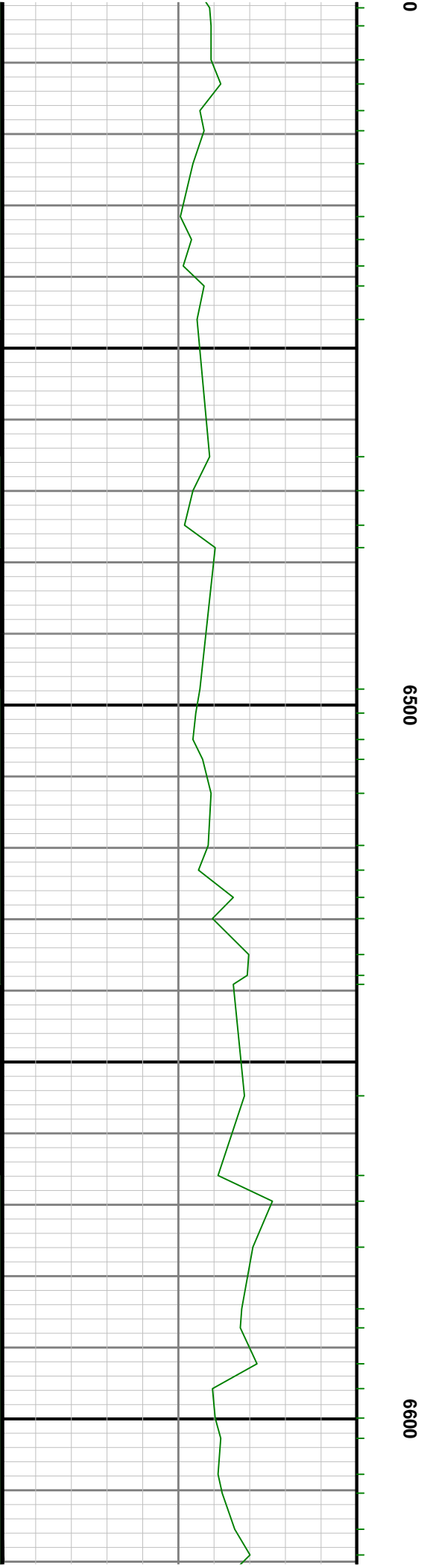
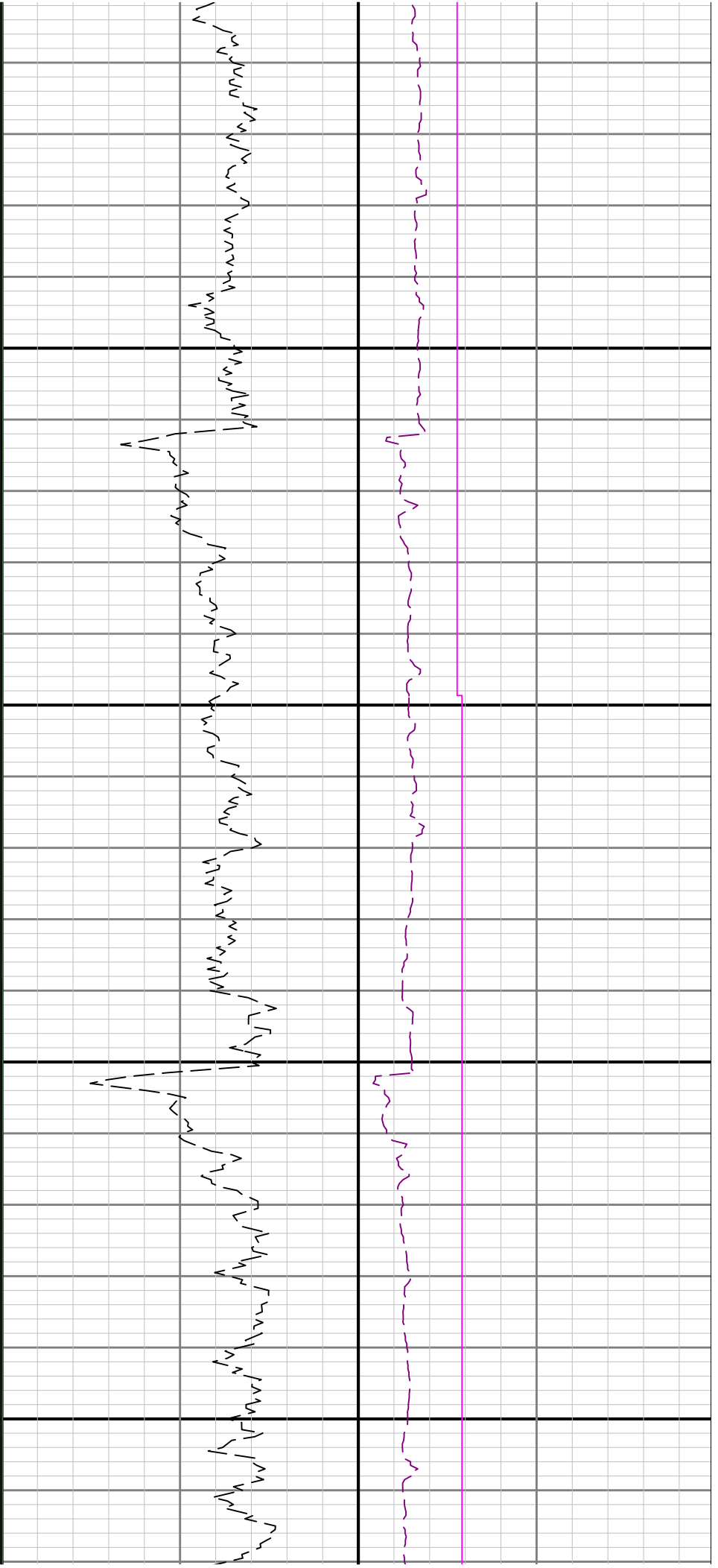

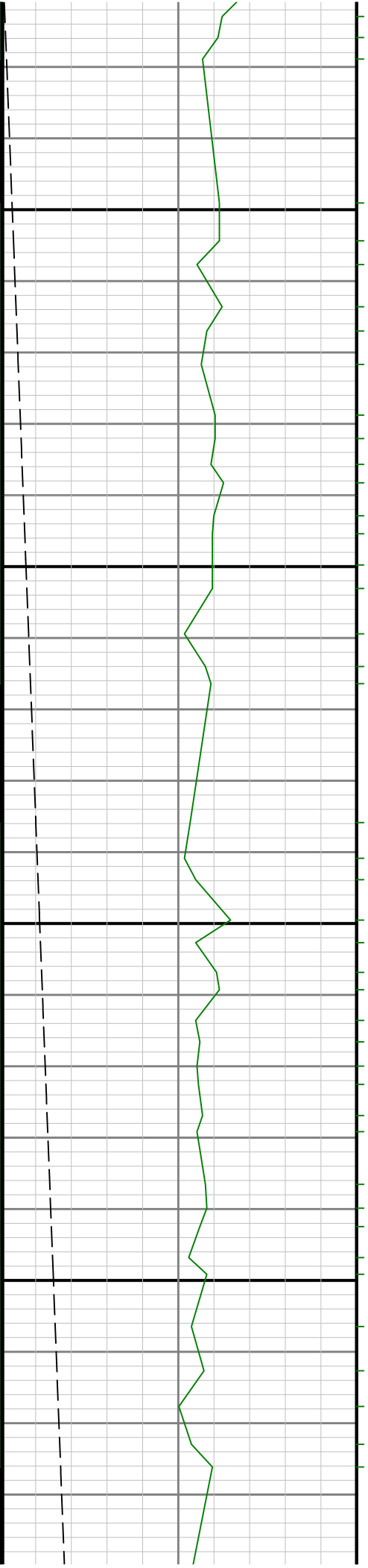

6700

0089

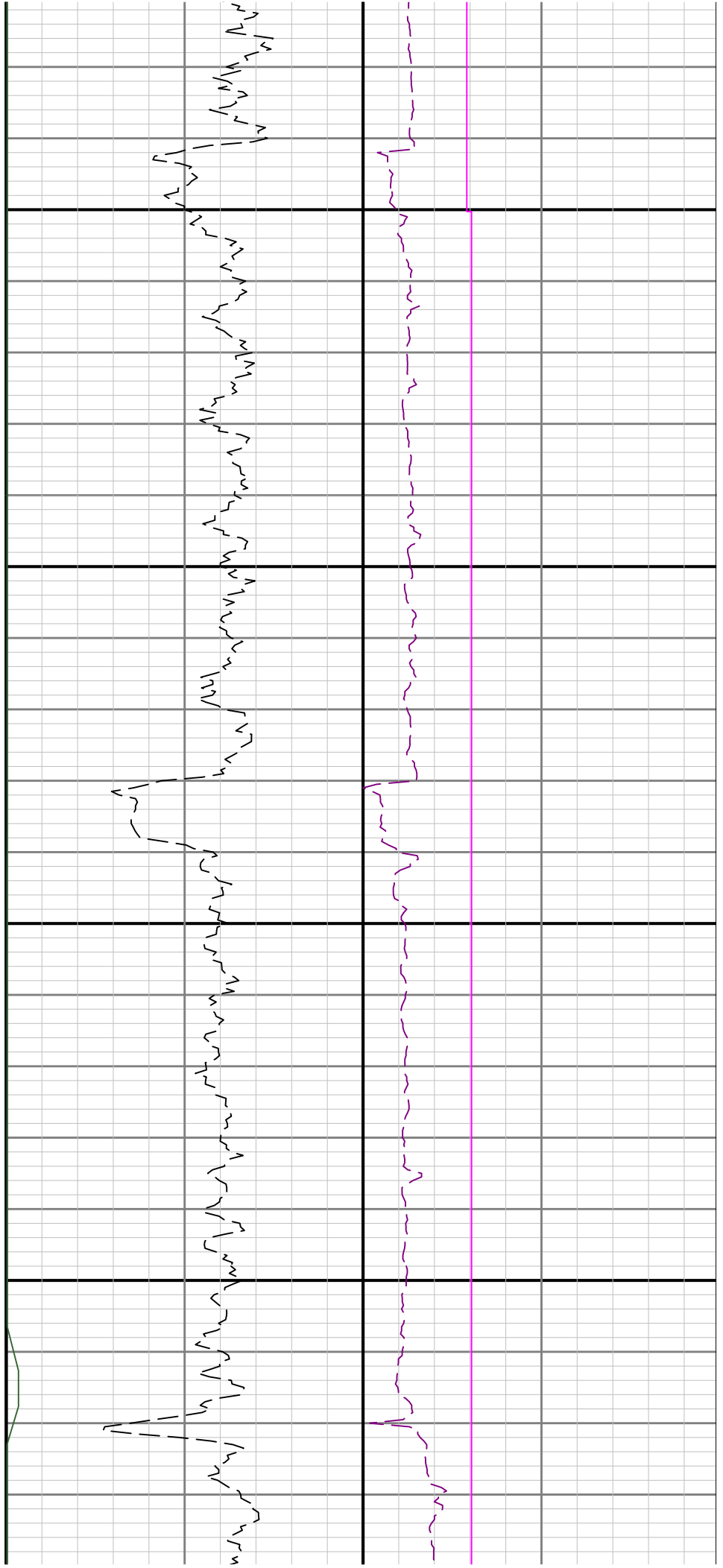

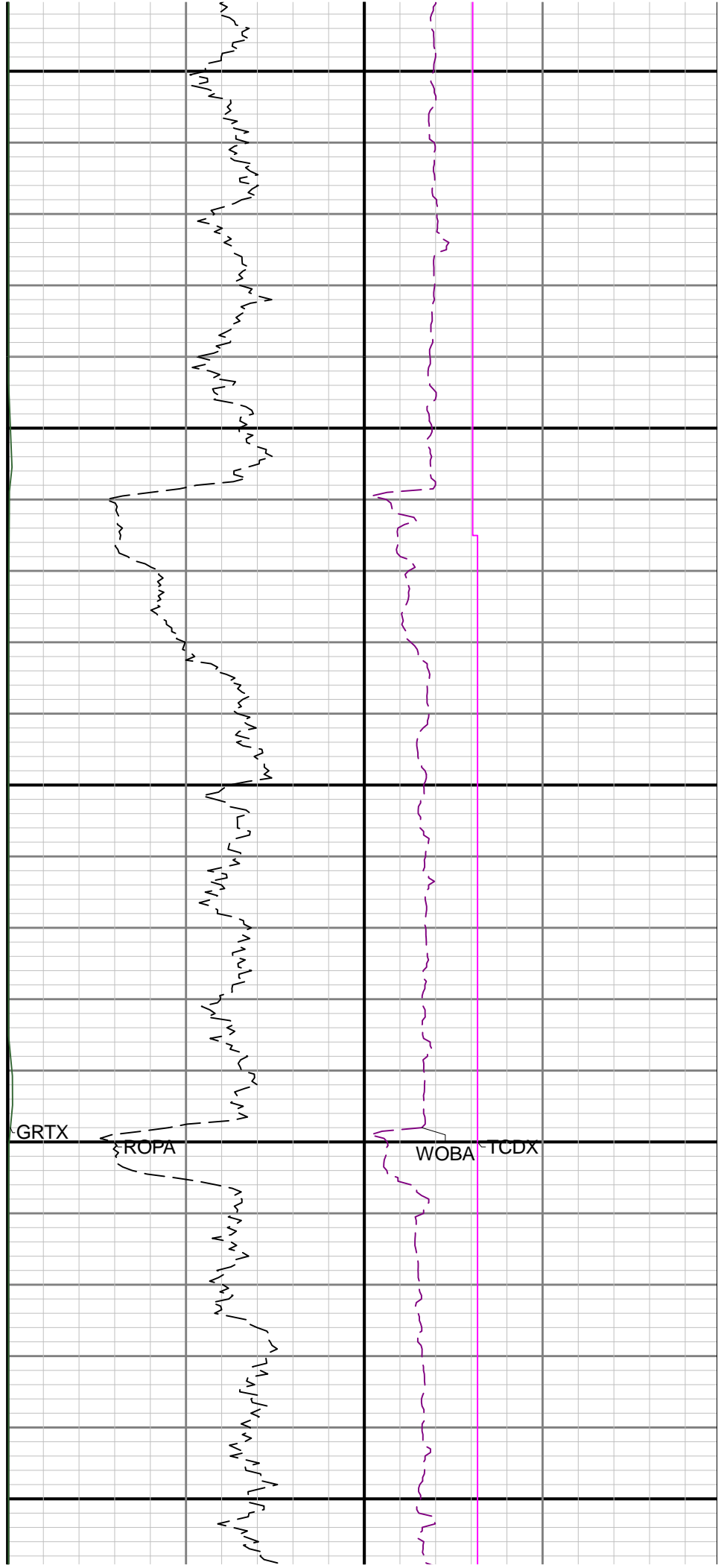
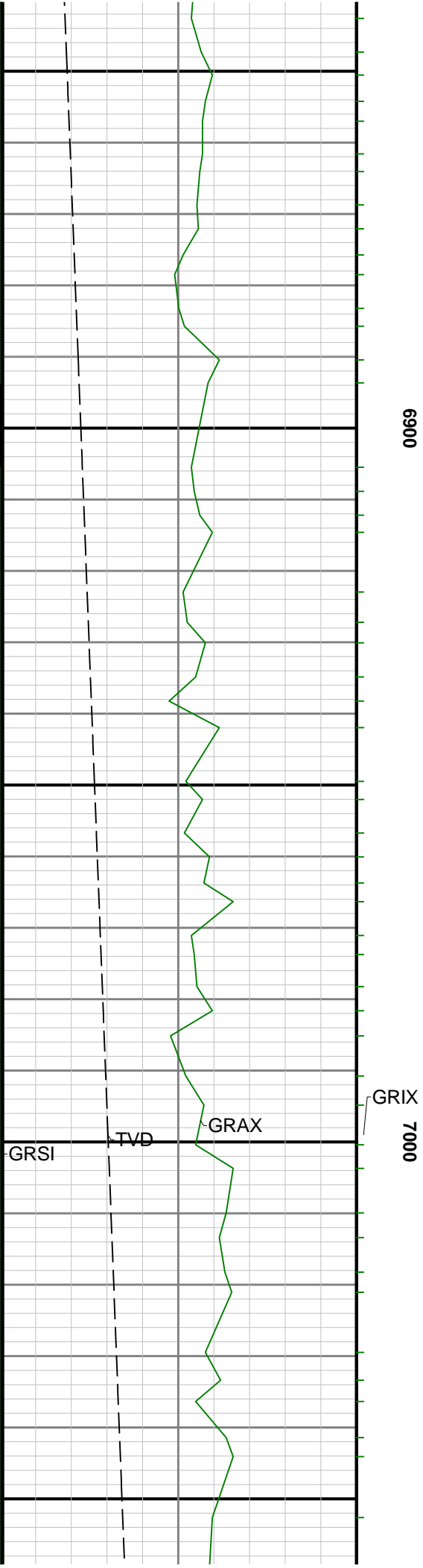

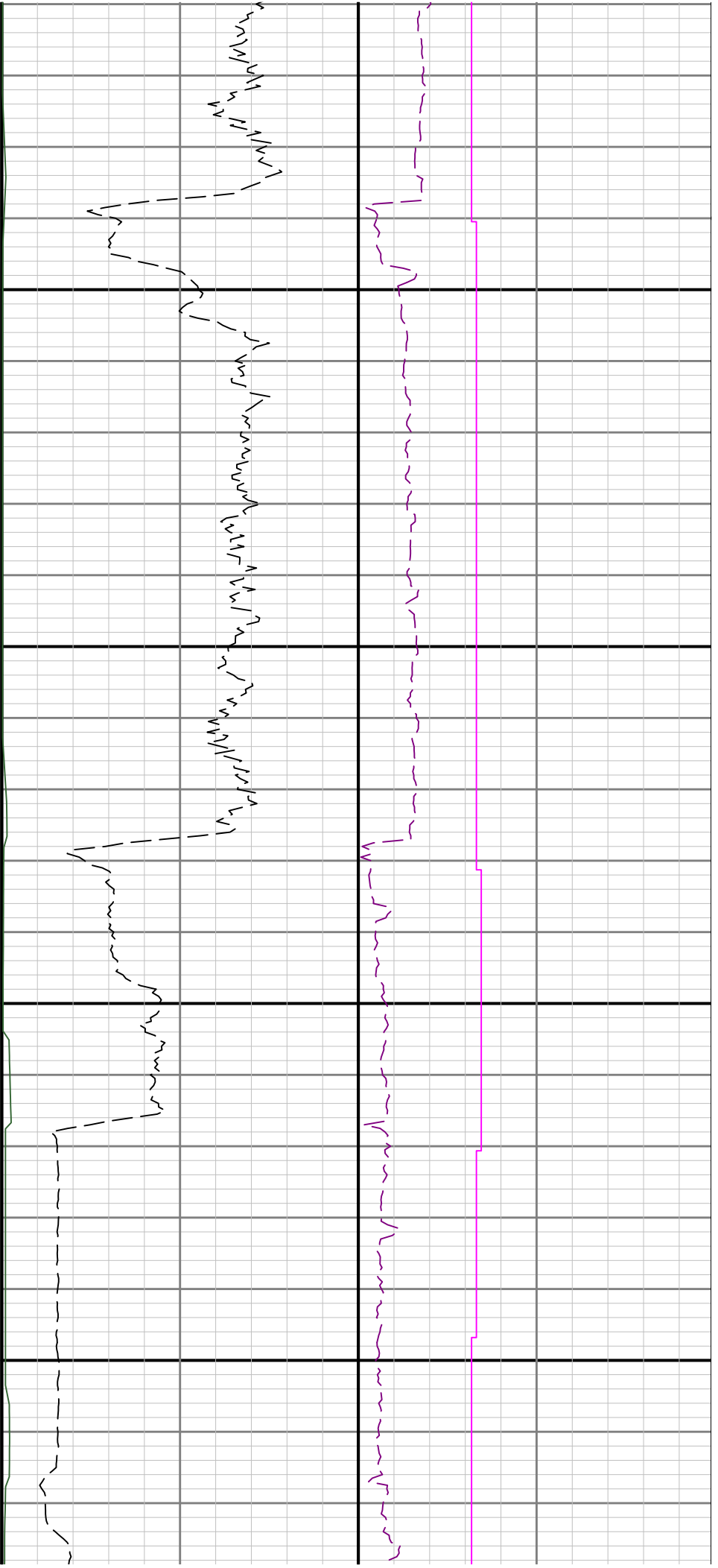

7100

7200

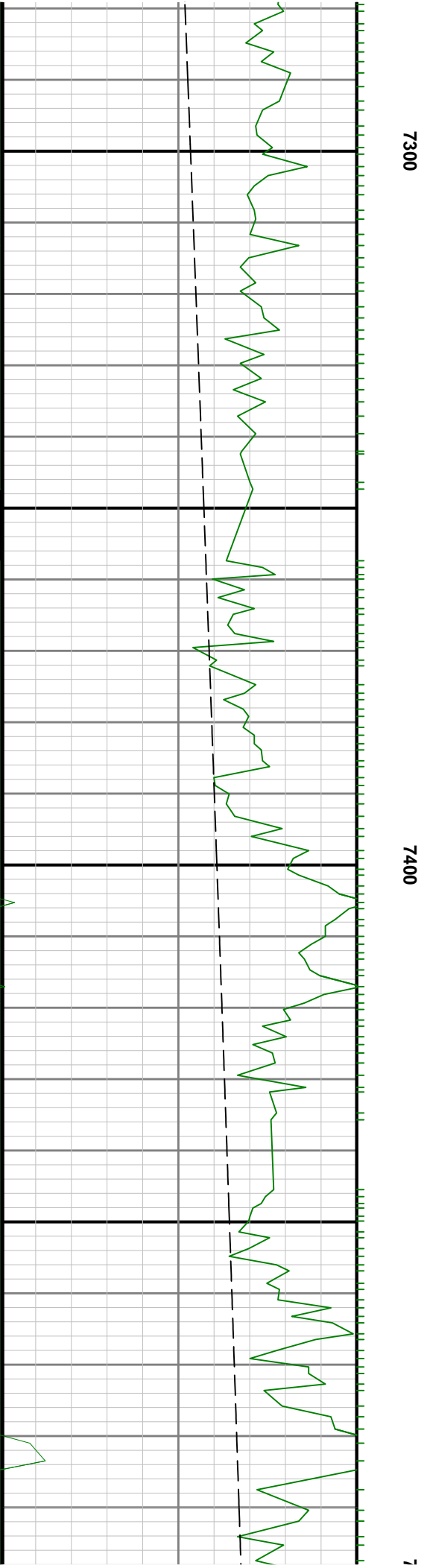
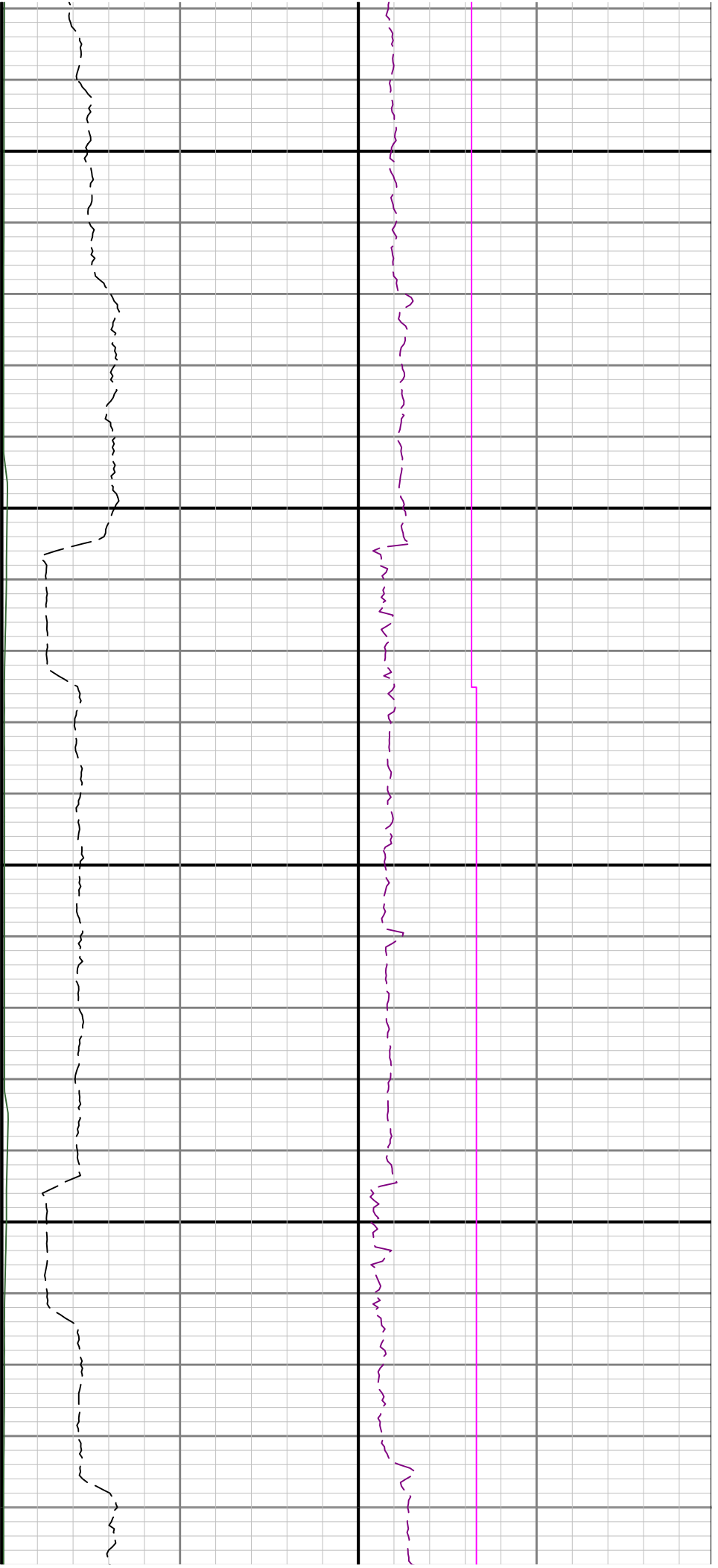

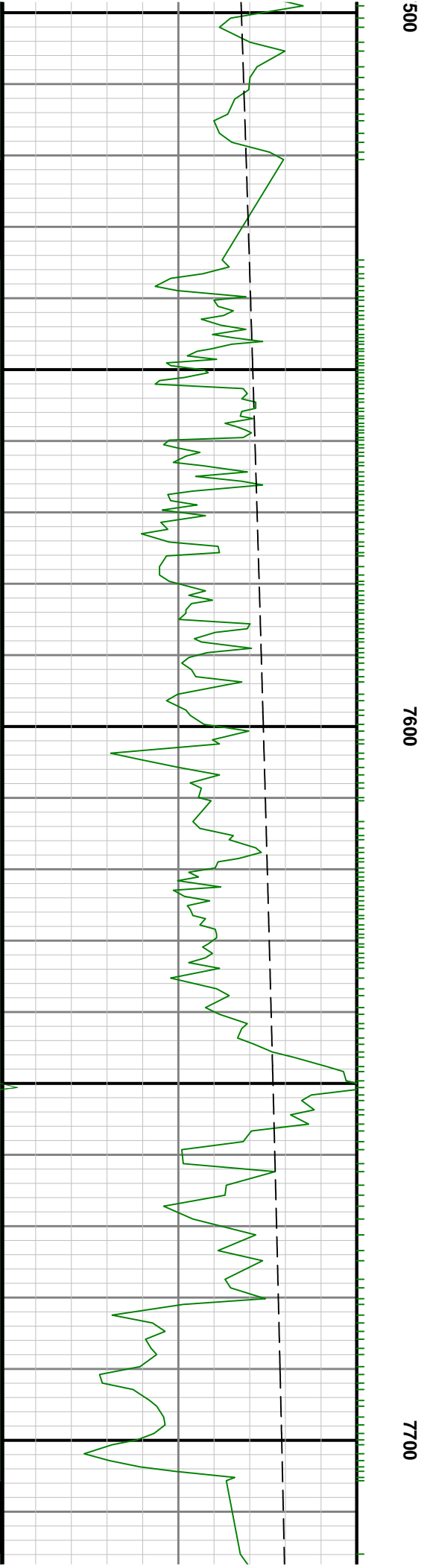

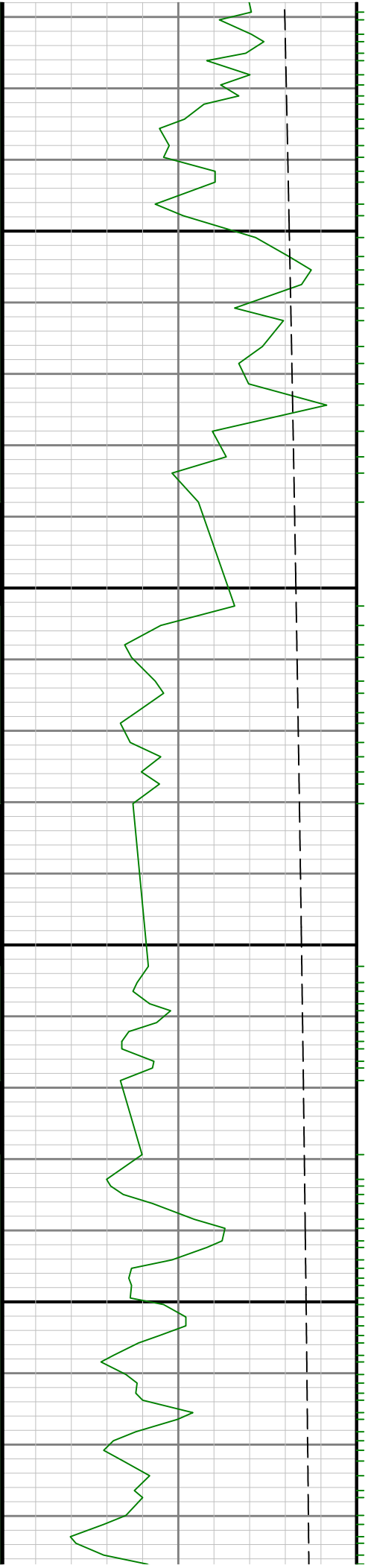

7800

7900

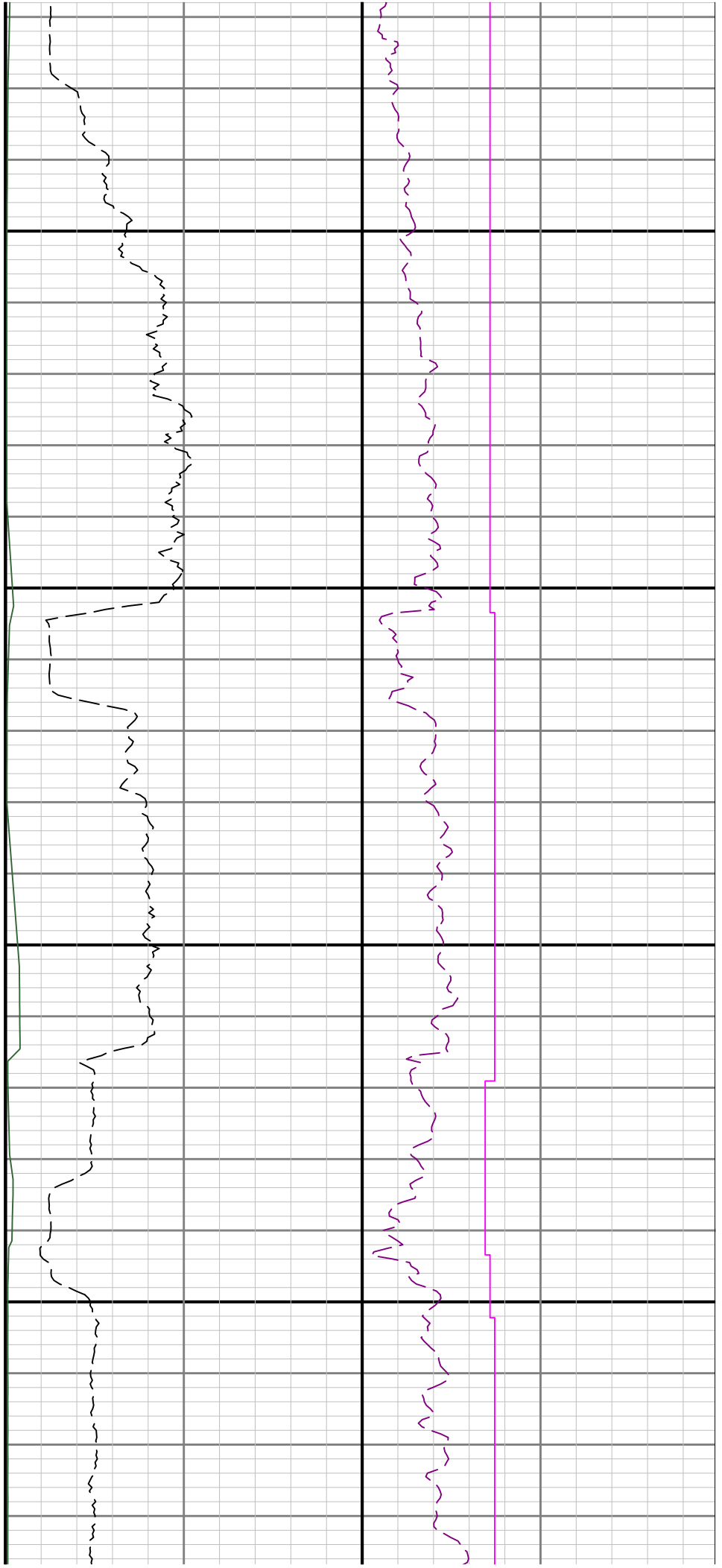

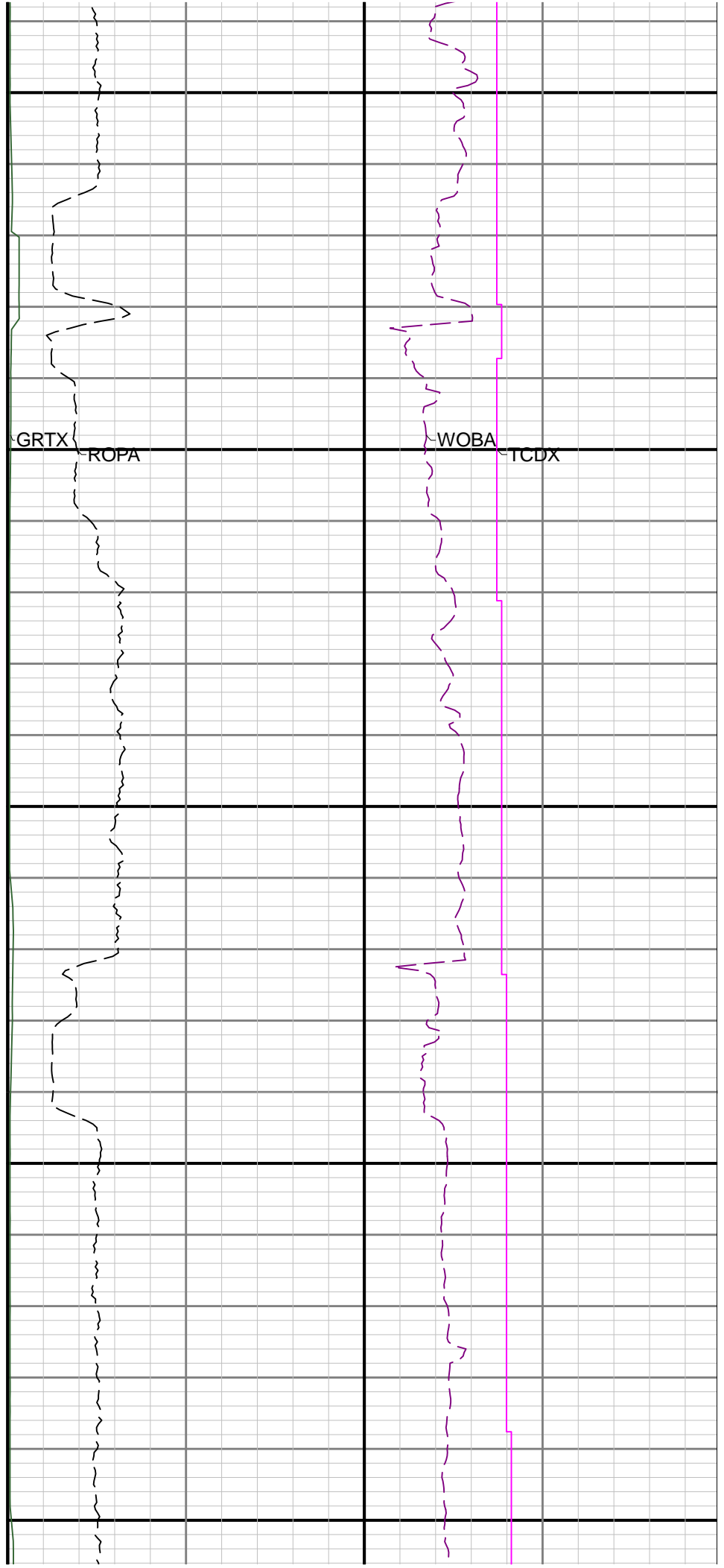
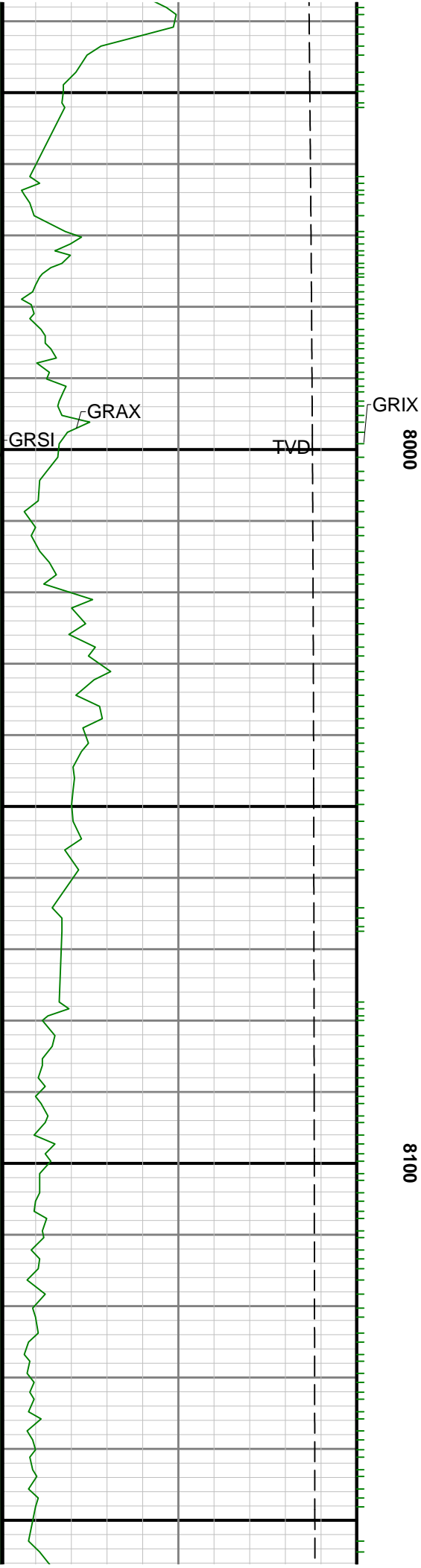

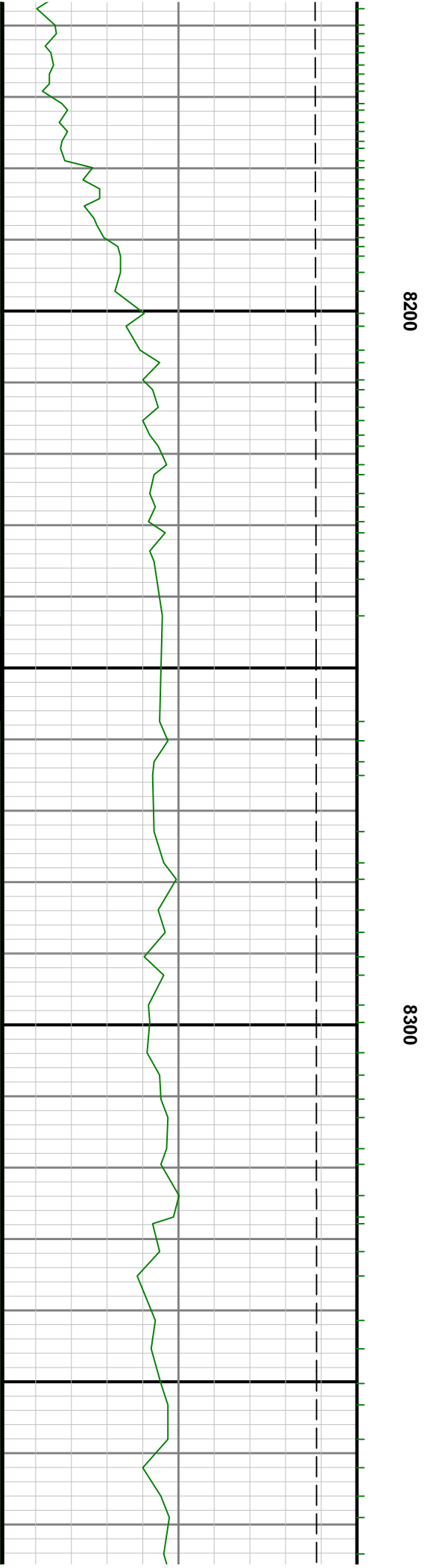
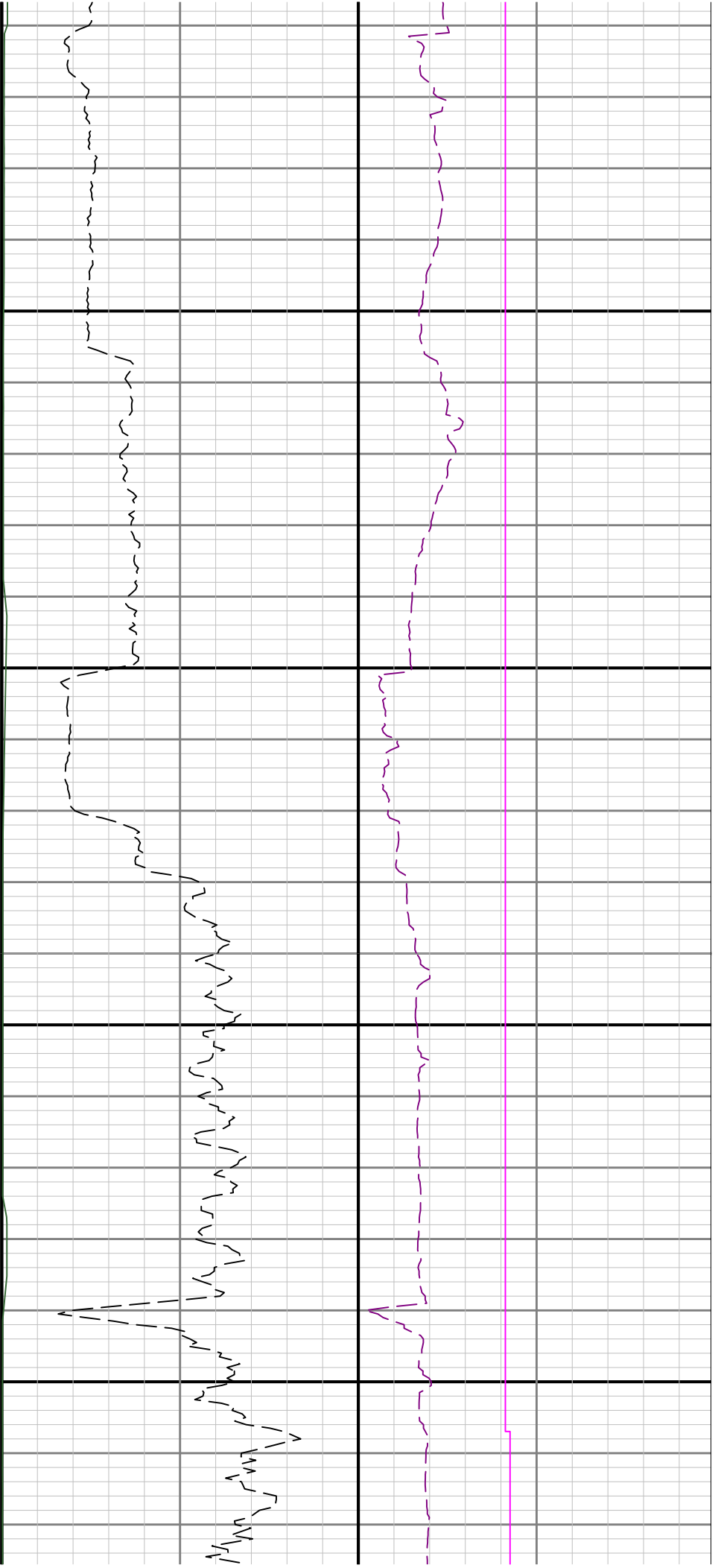

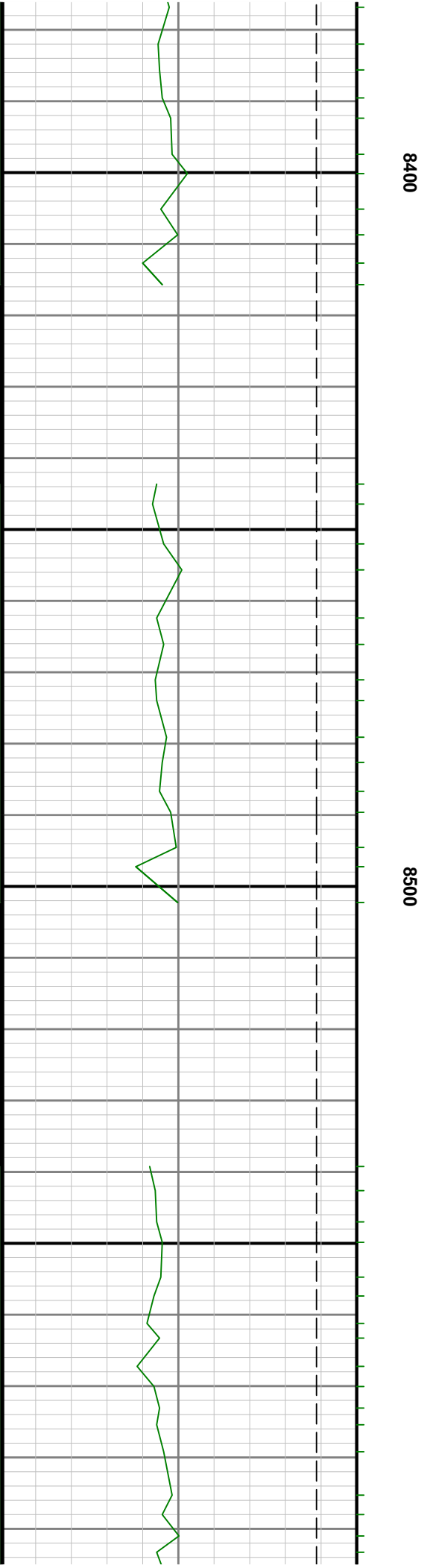
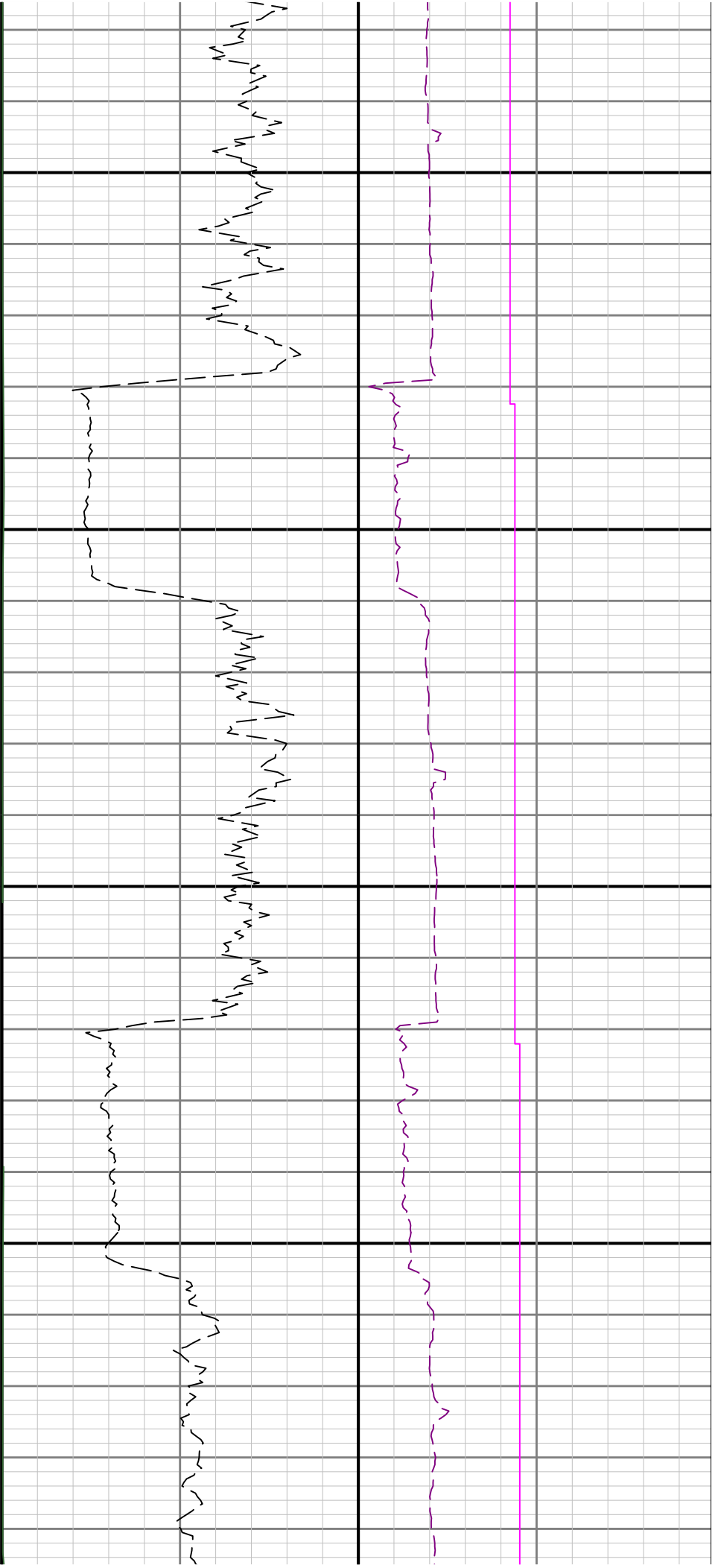

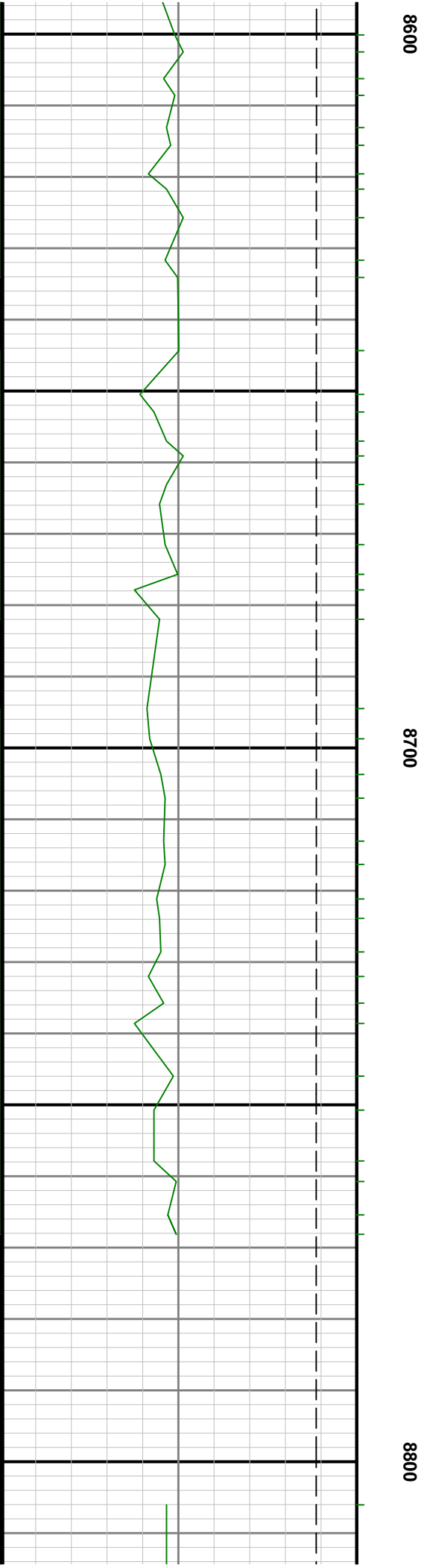
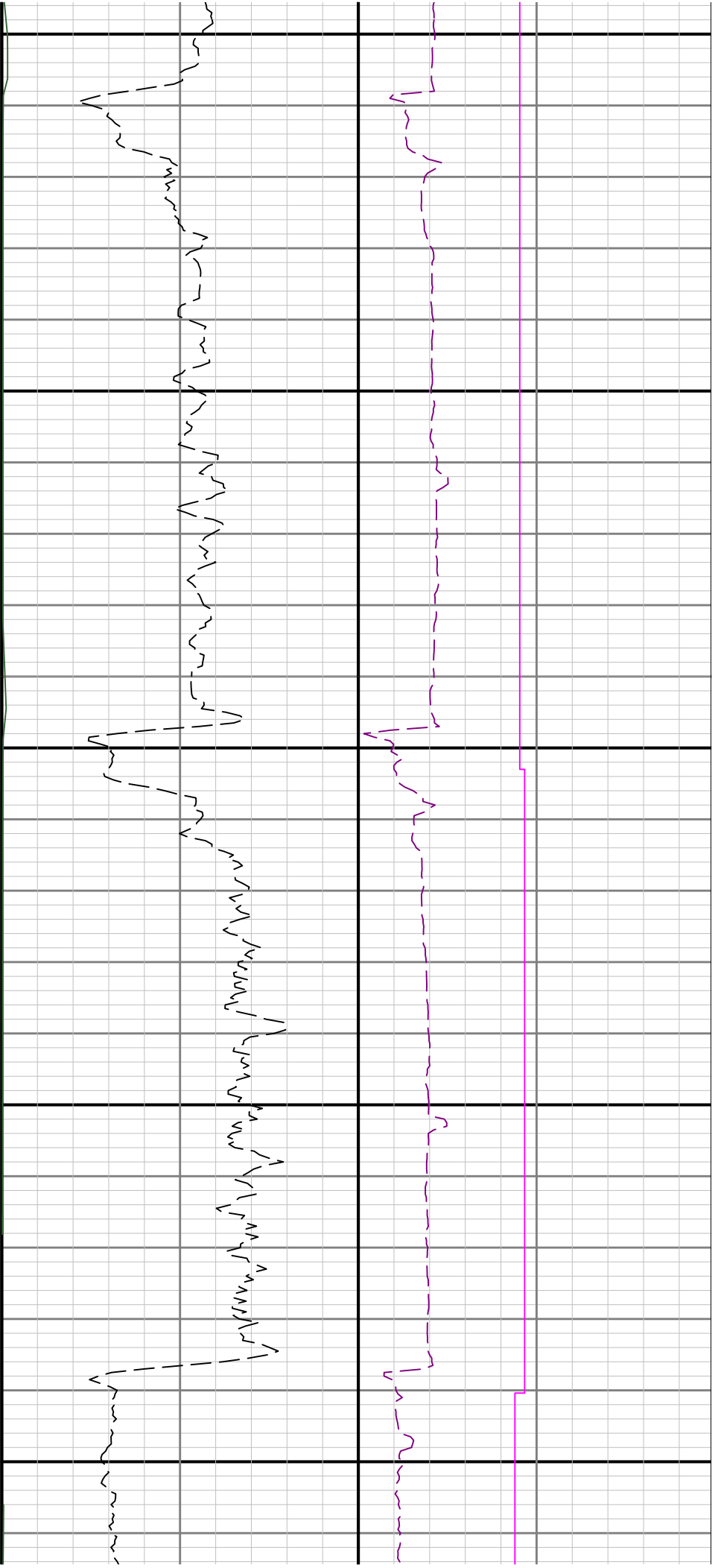

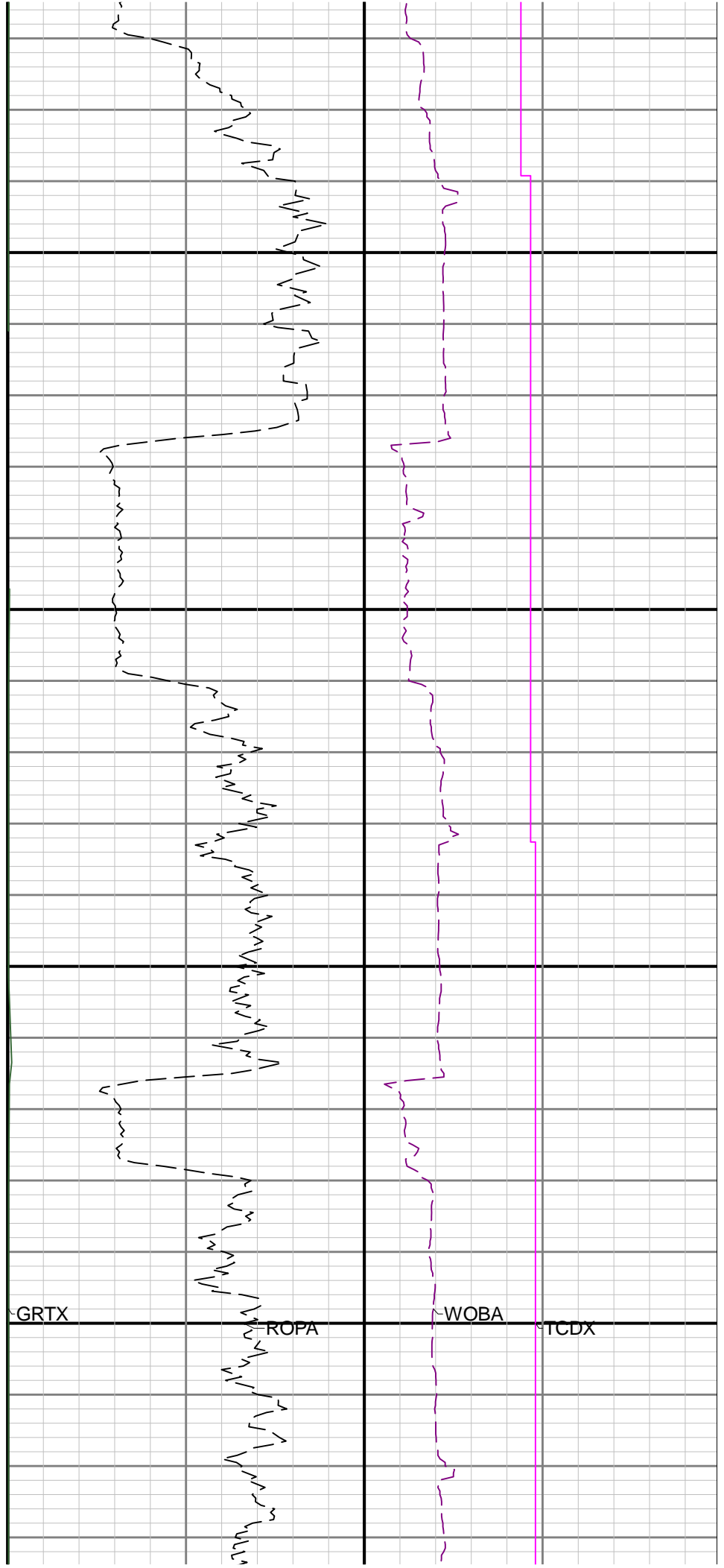
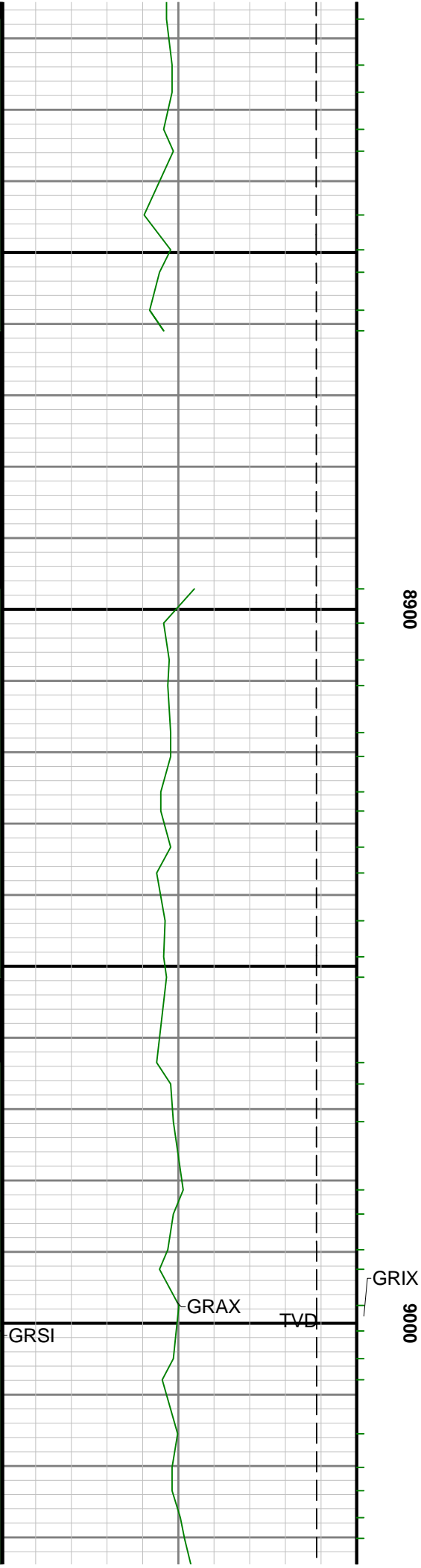

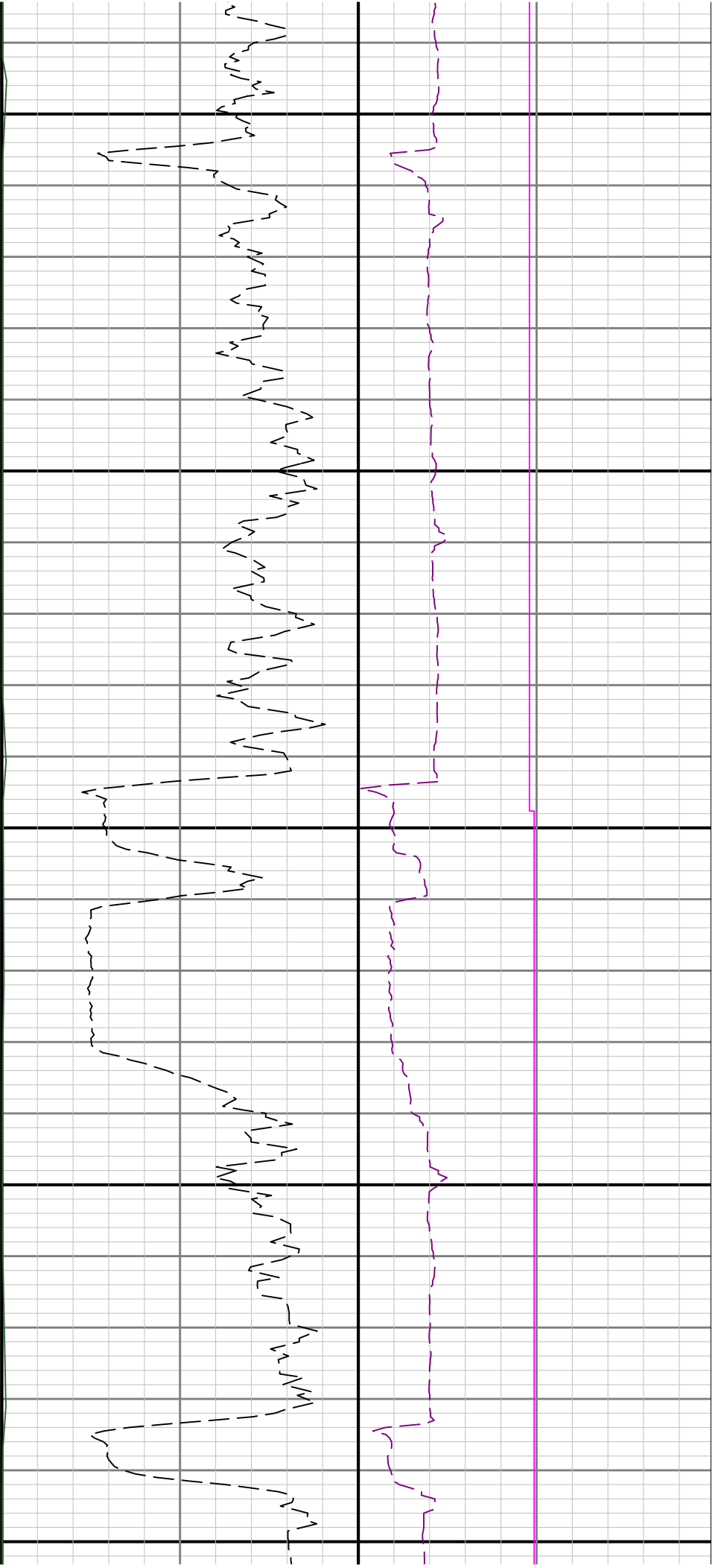

9100

9200

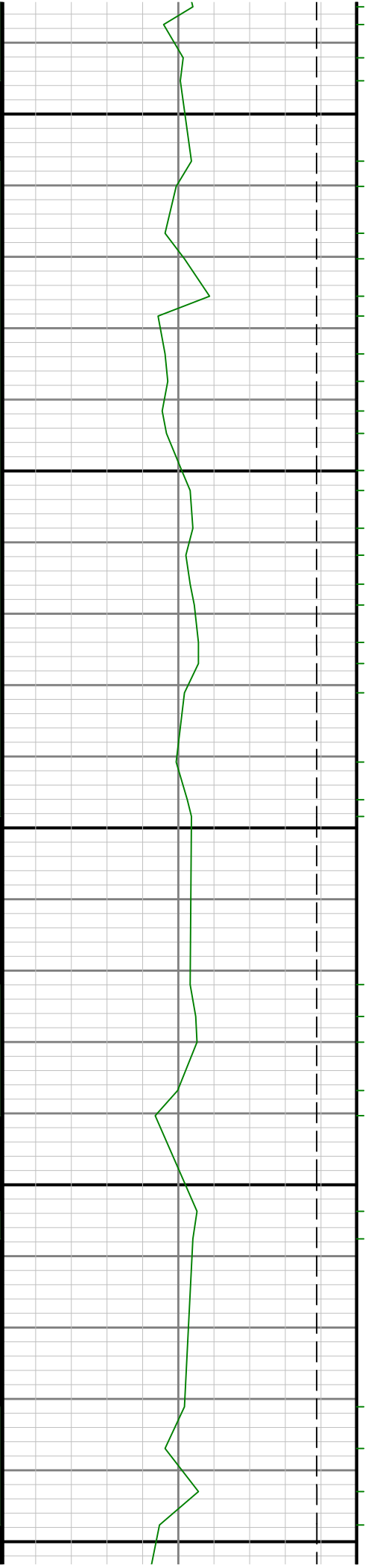

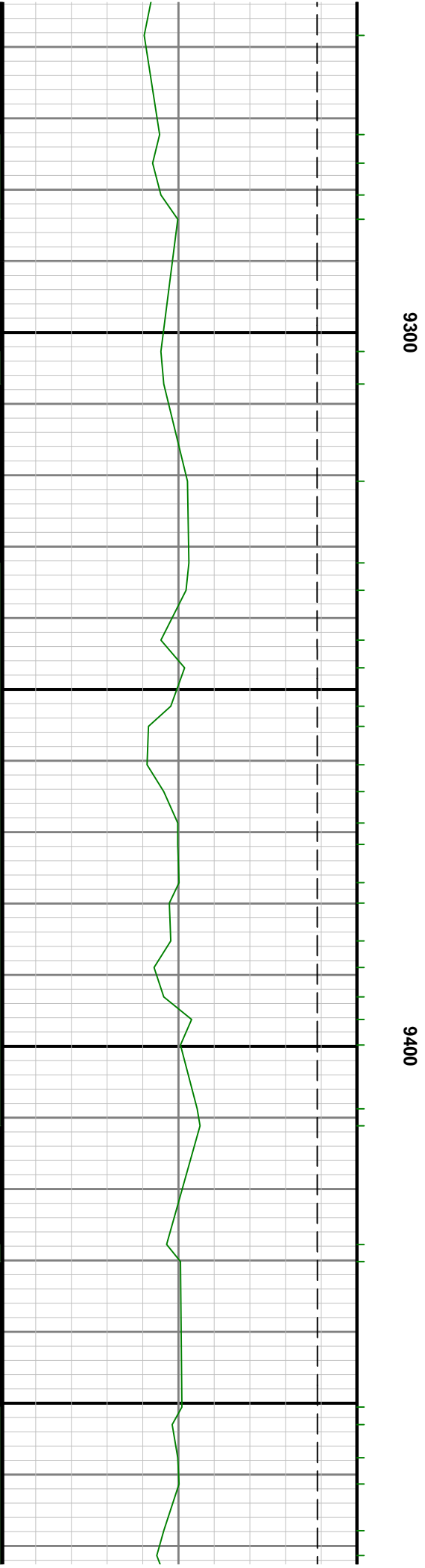
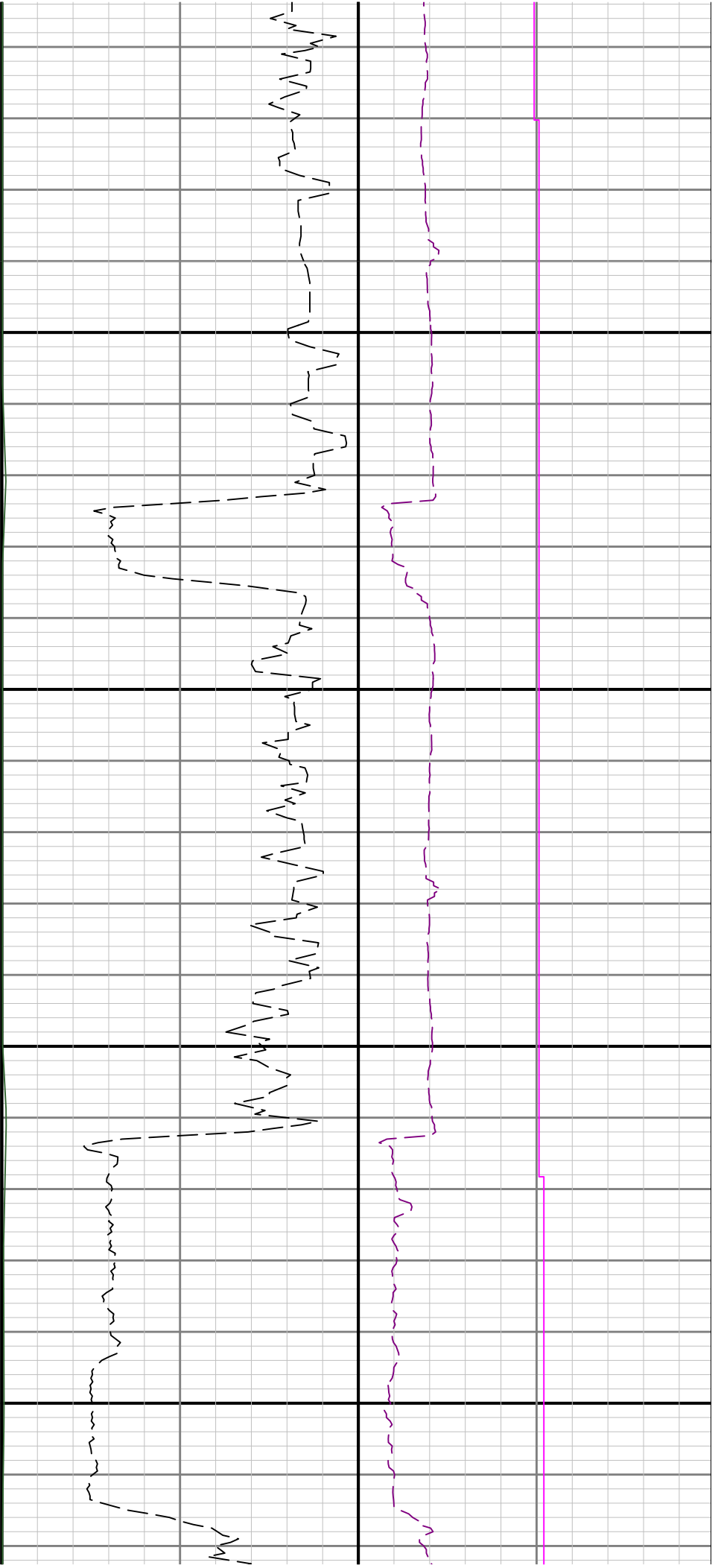

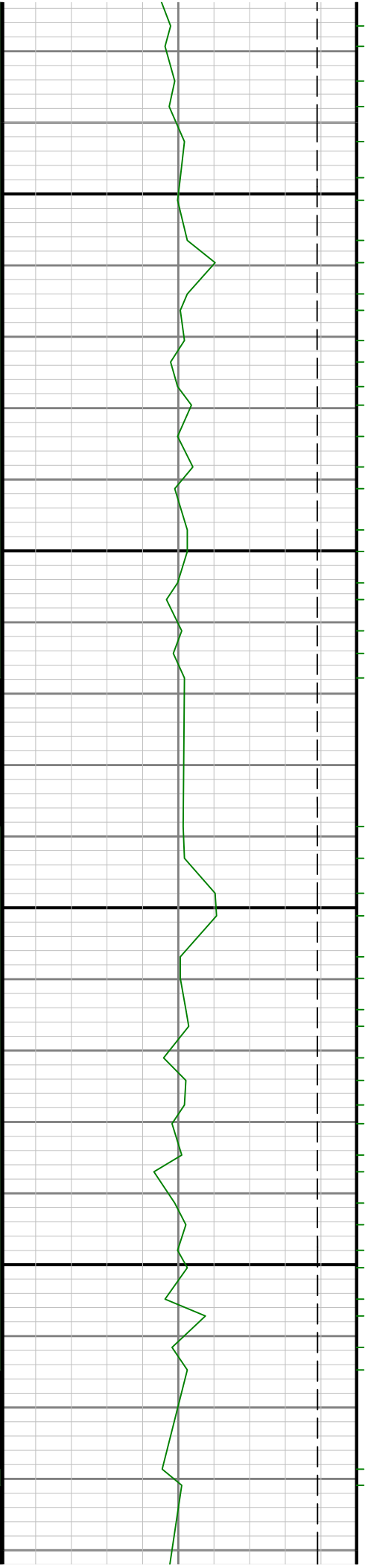

9500

0096

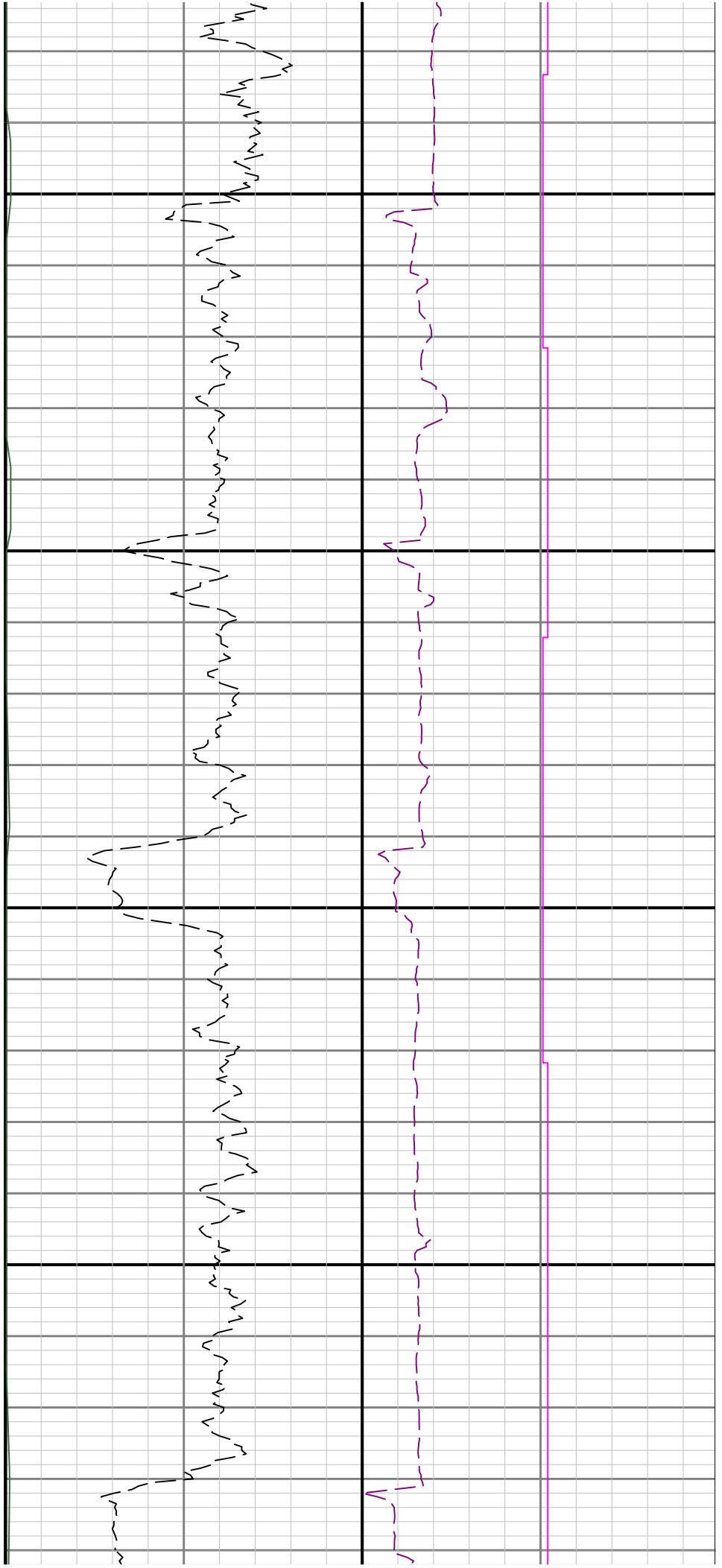

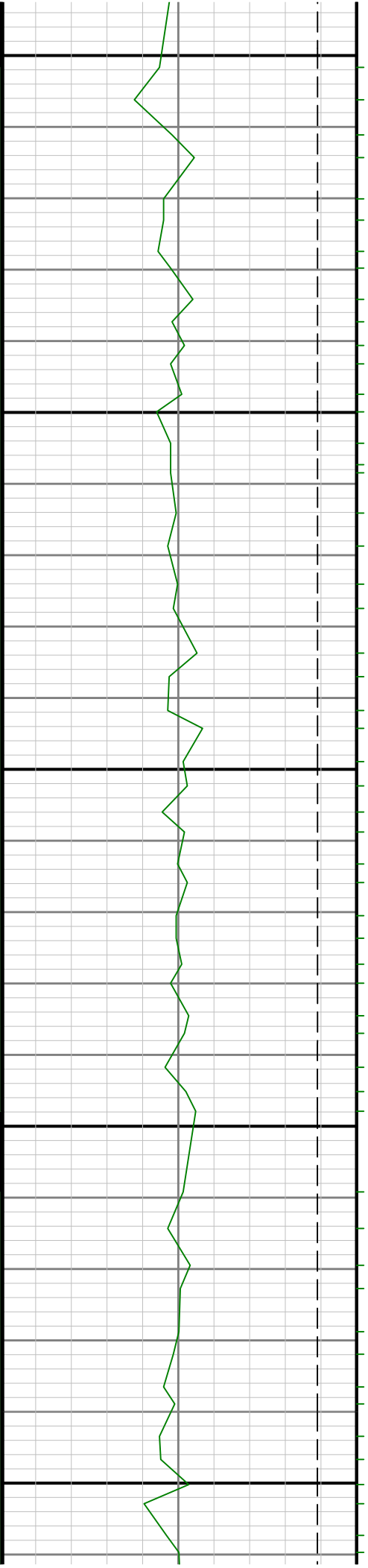

9700

9800

9900

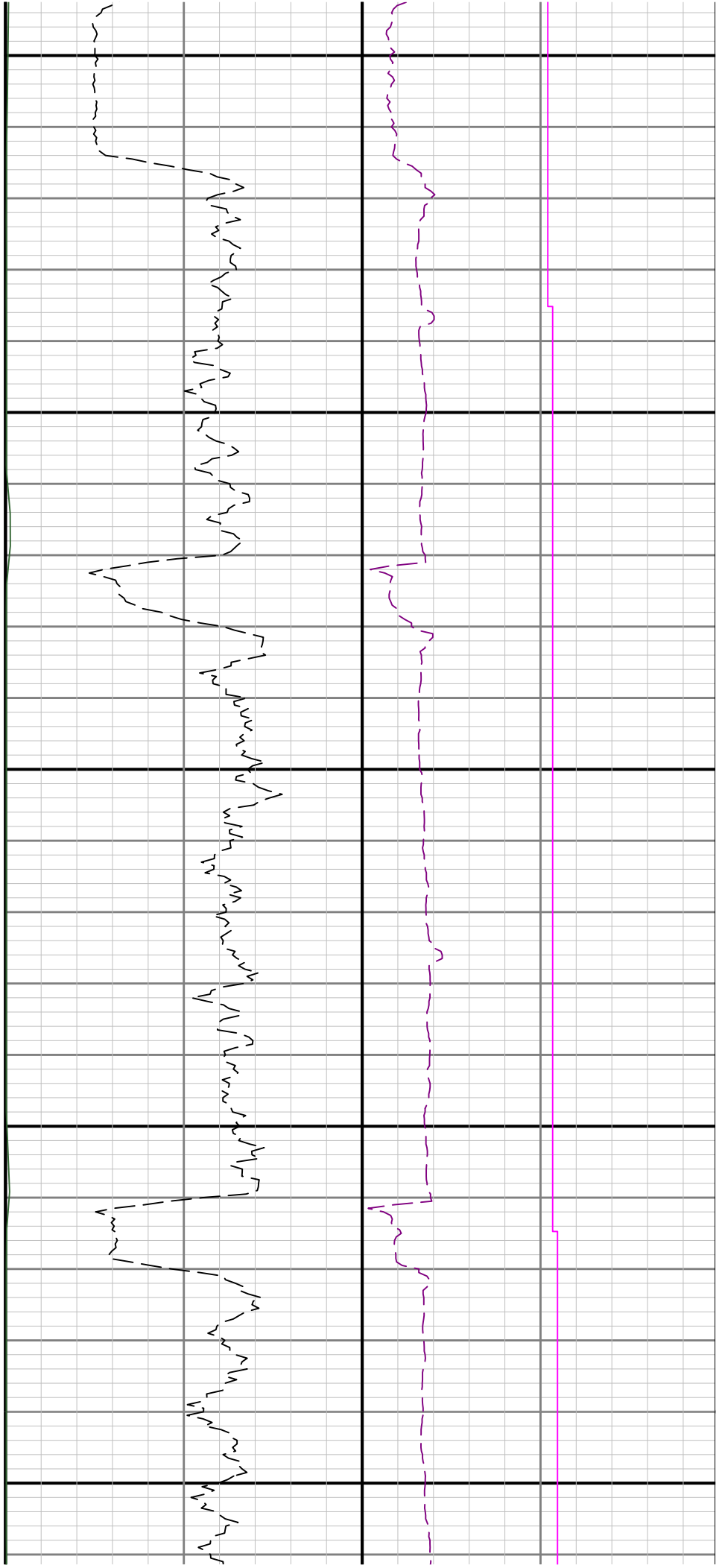

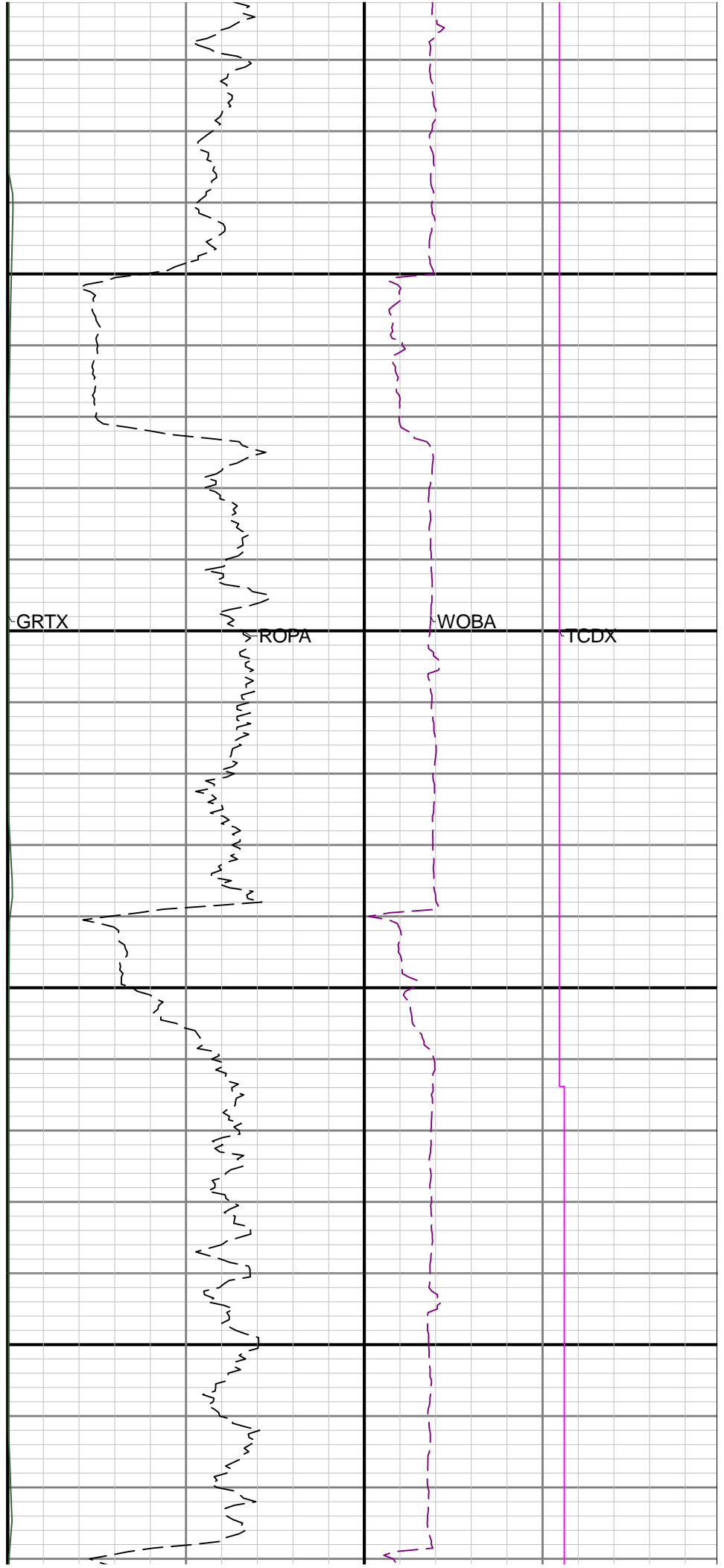
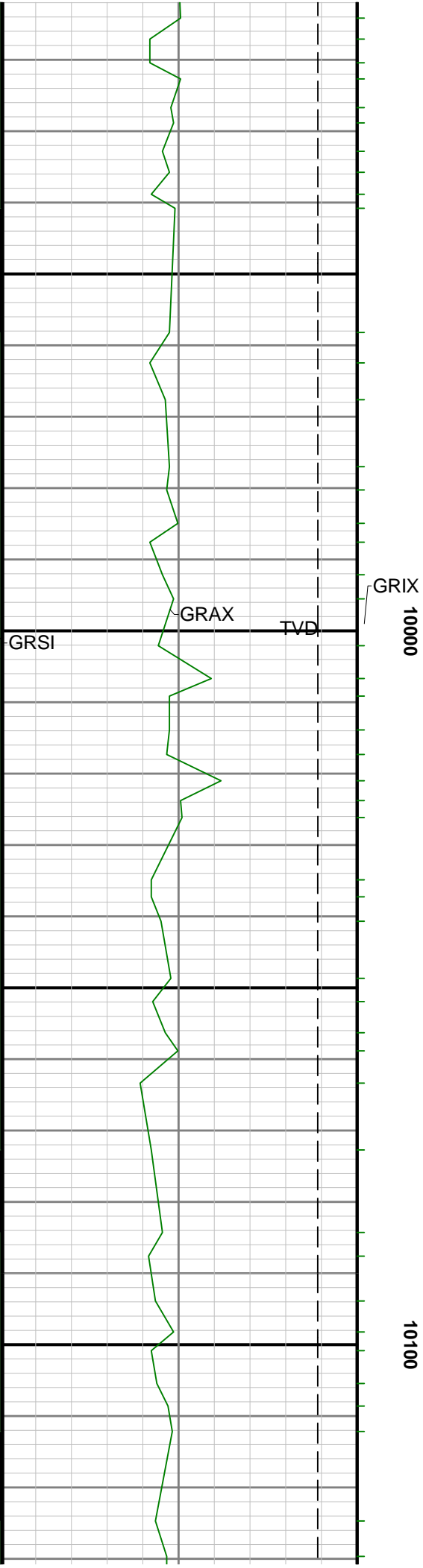

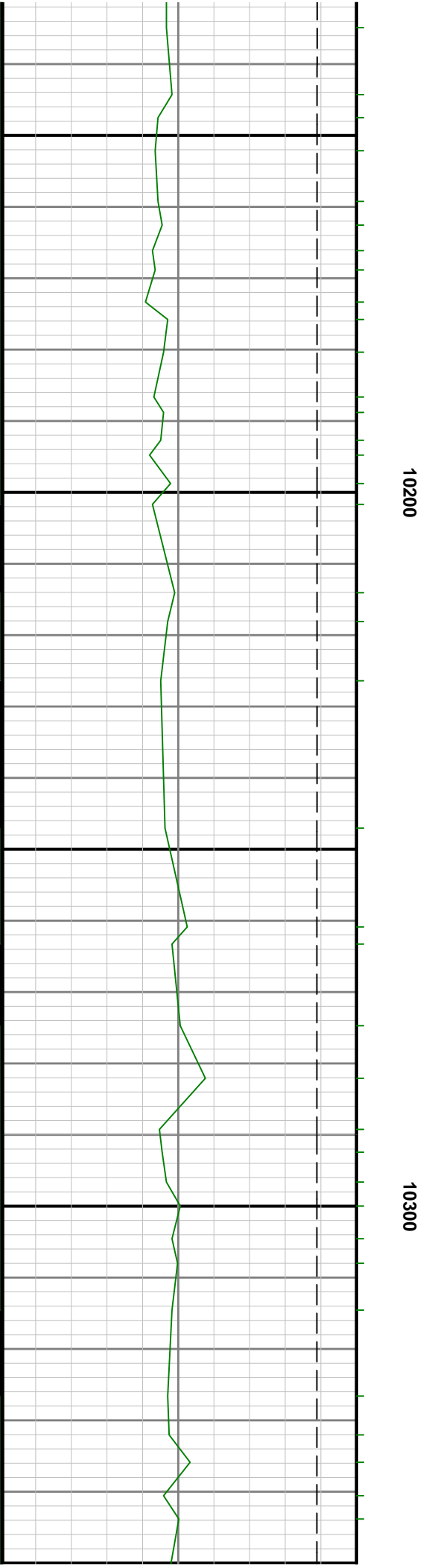
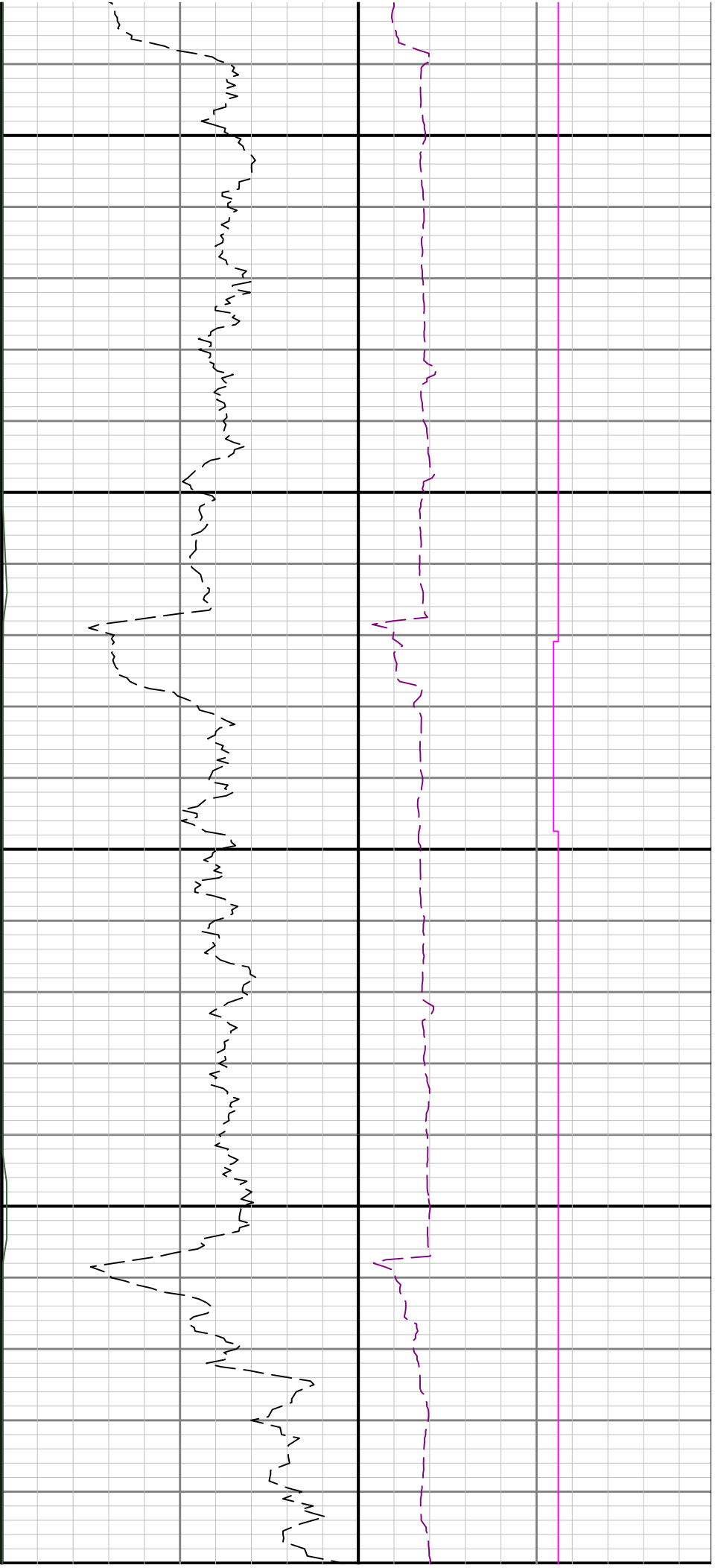

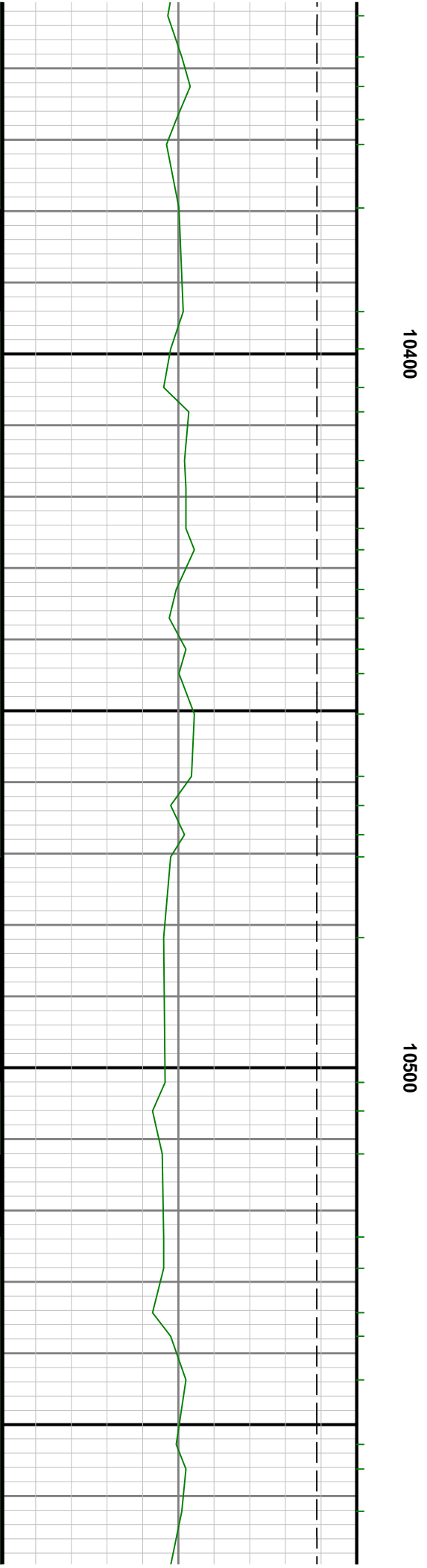
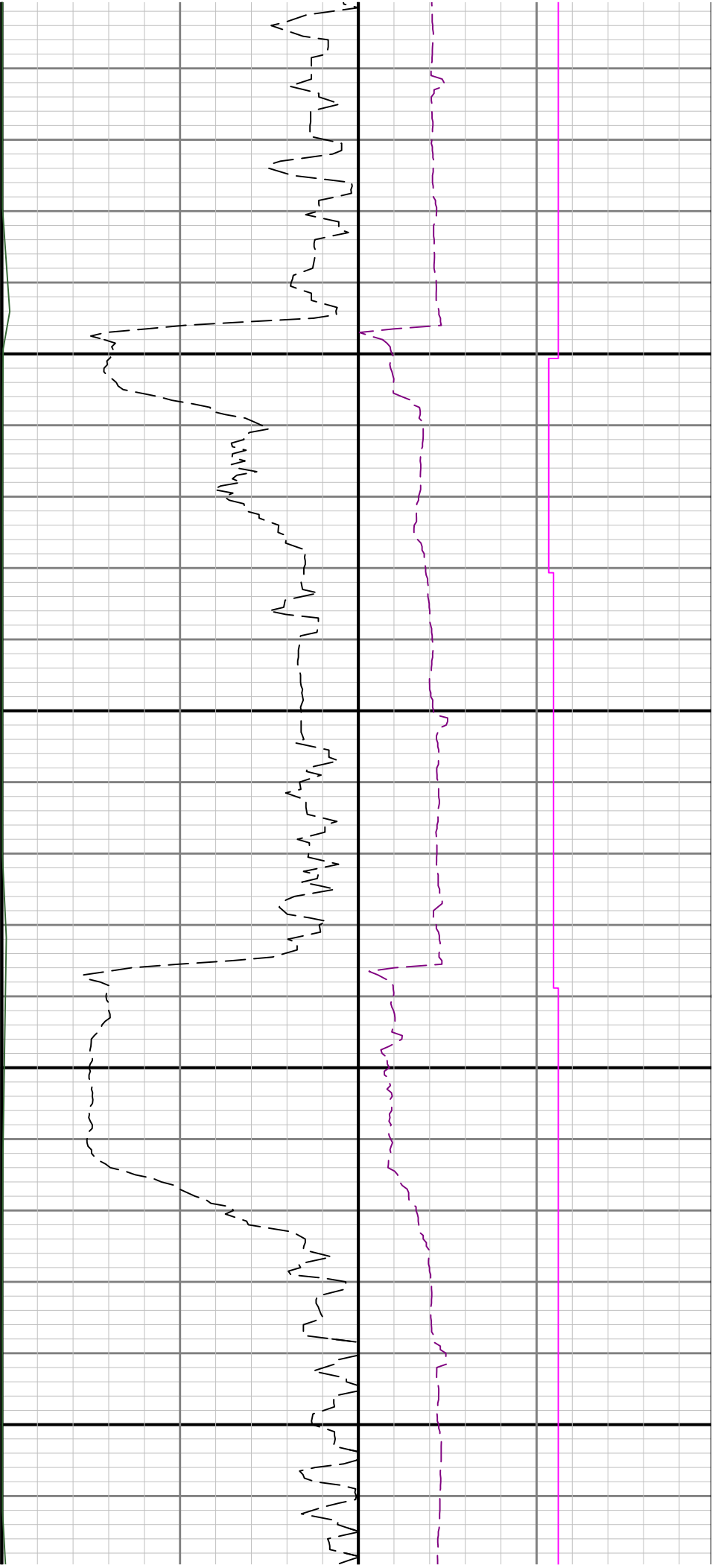

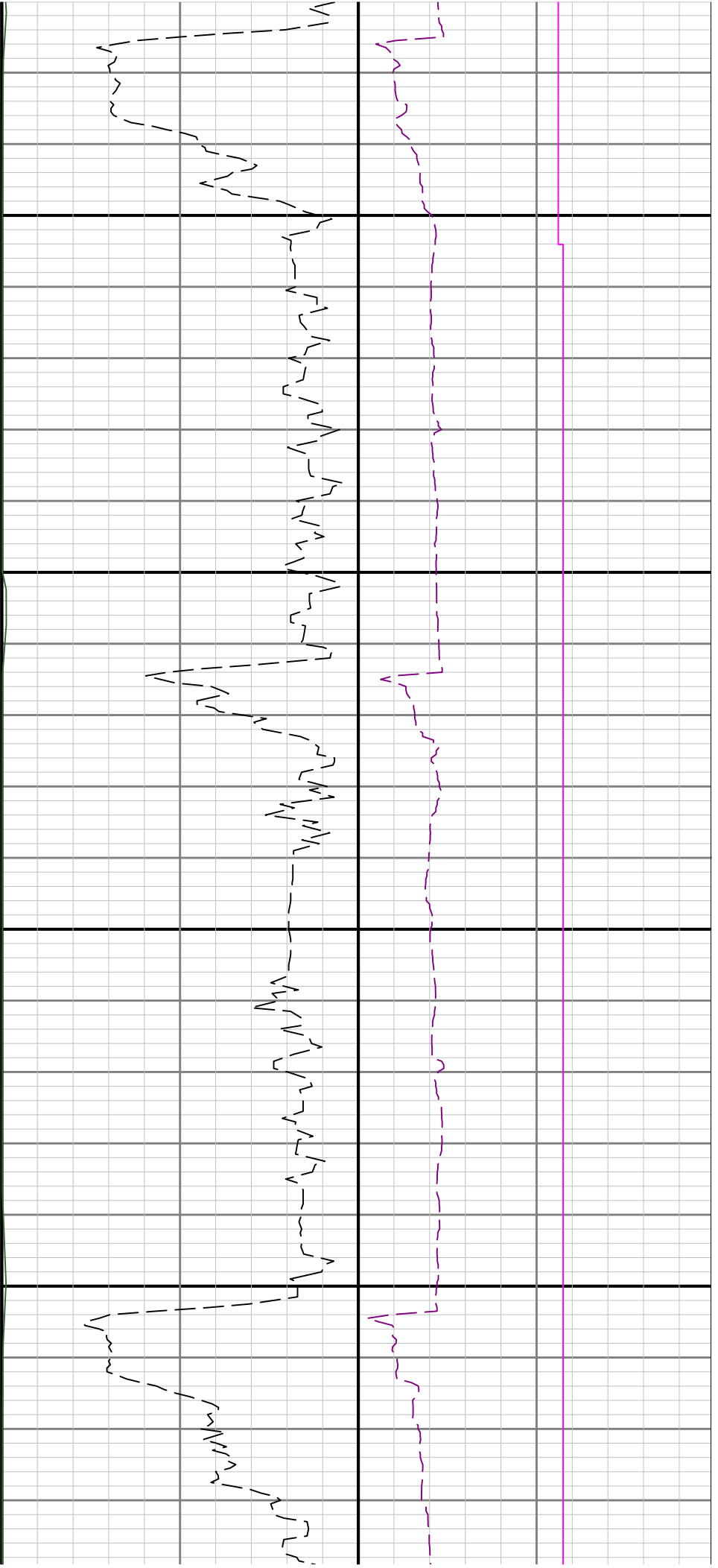

10600

10700

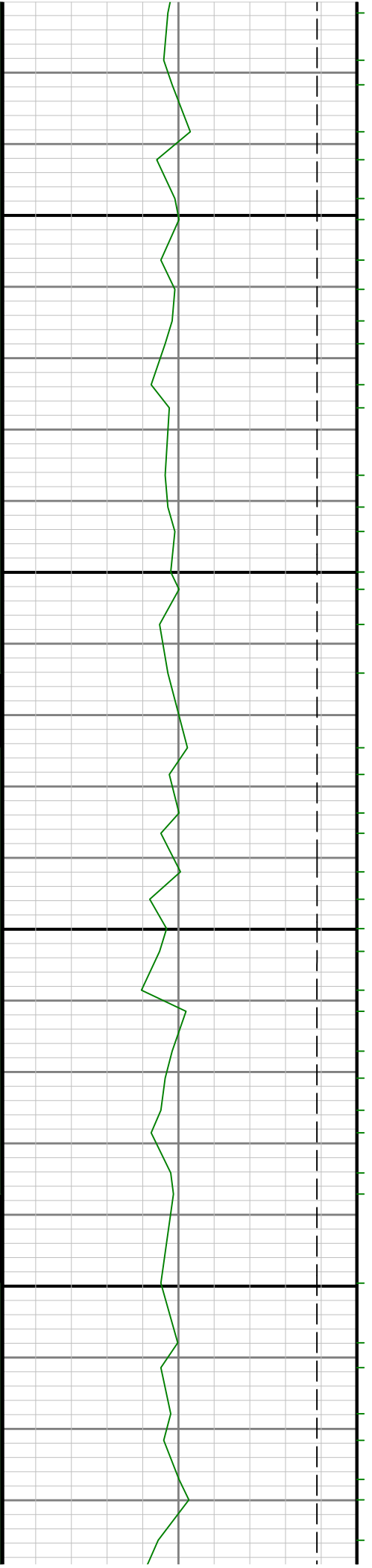

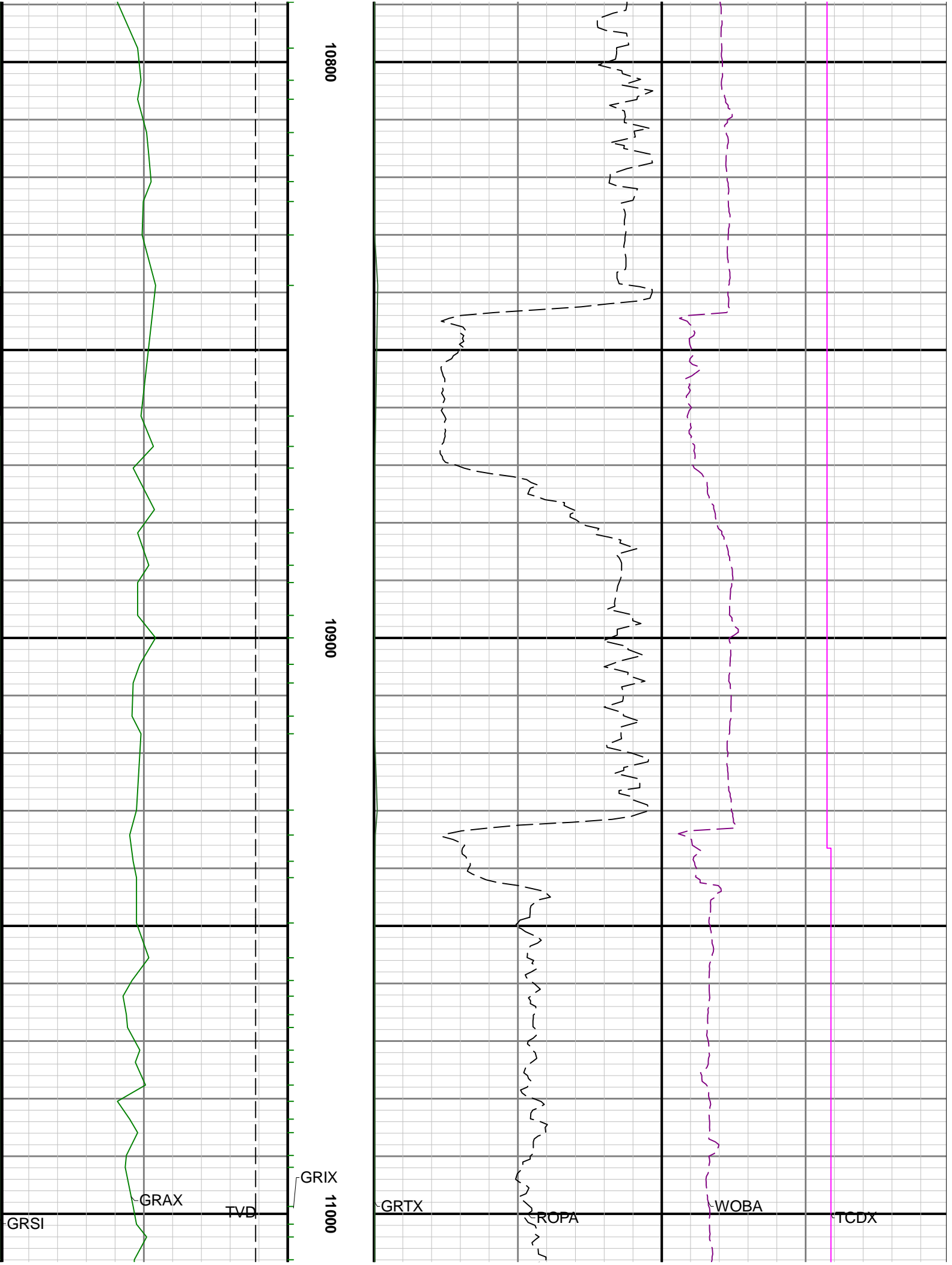

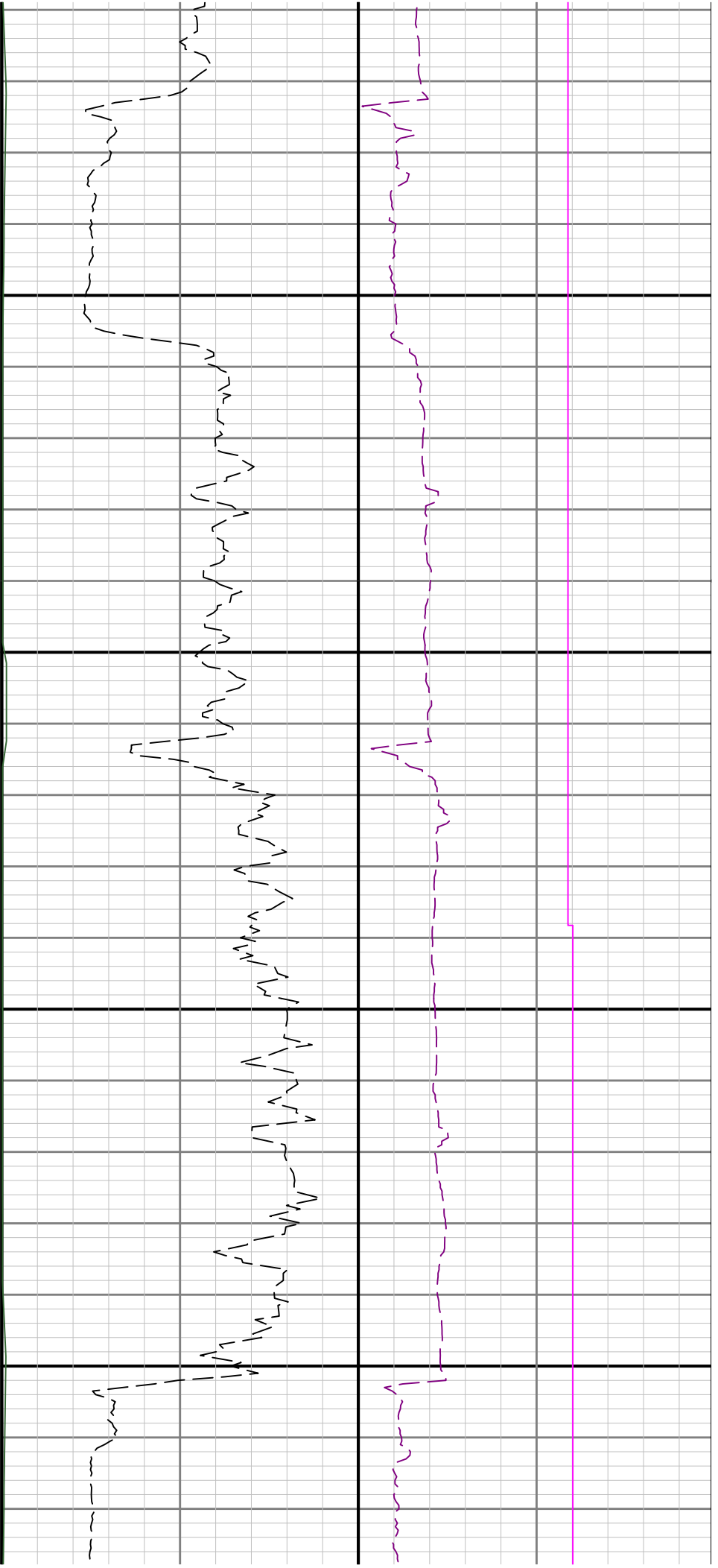

11100

11200

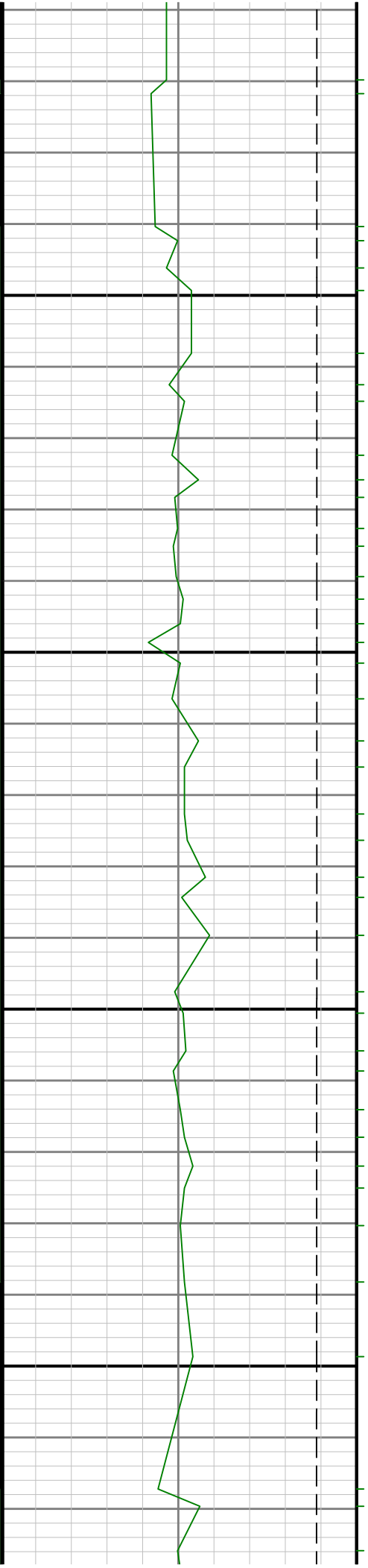

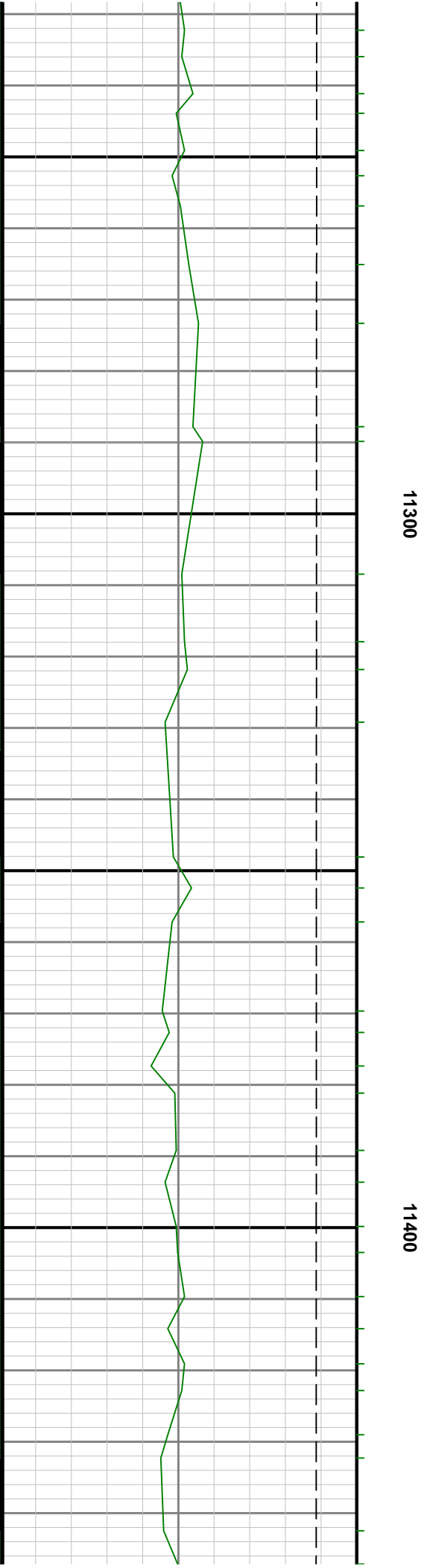

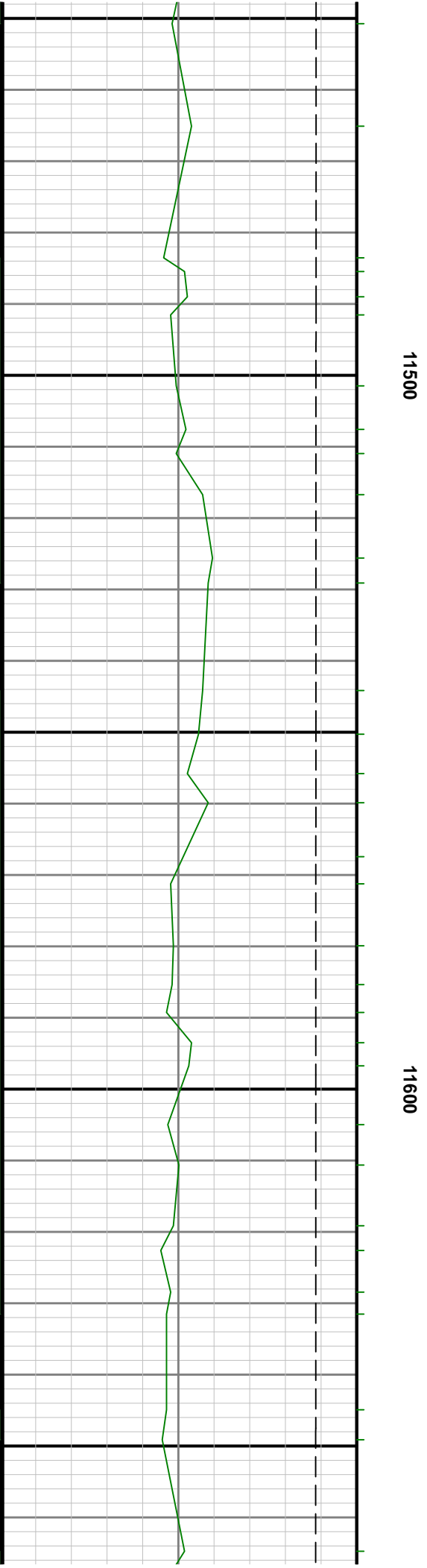
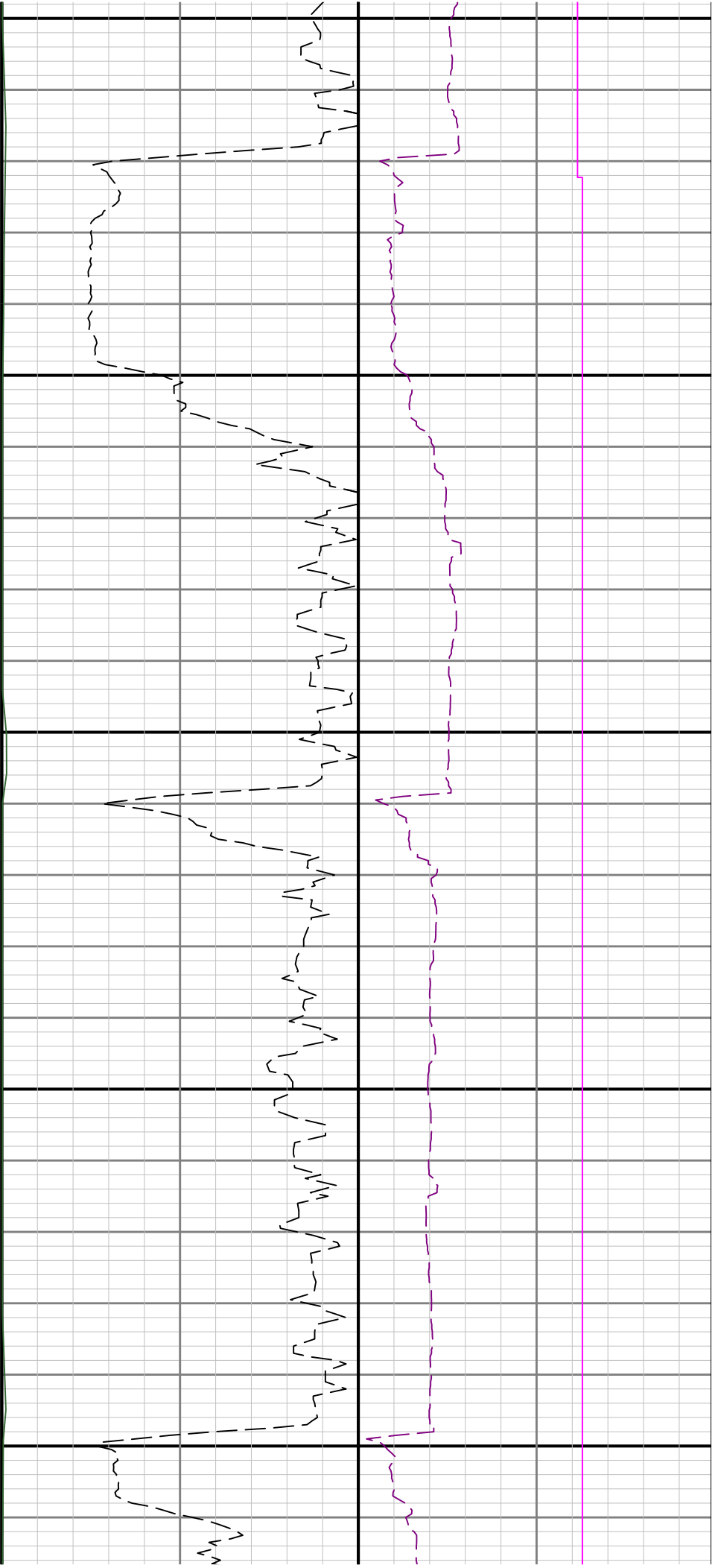

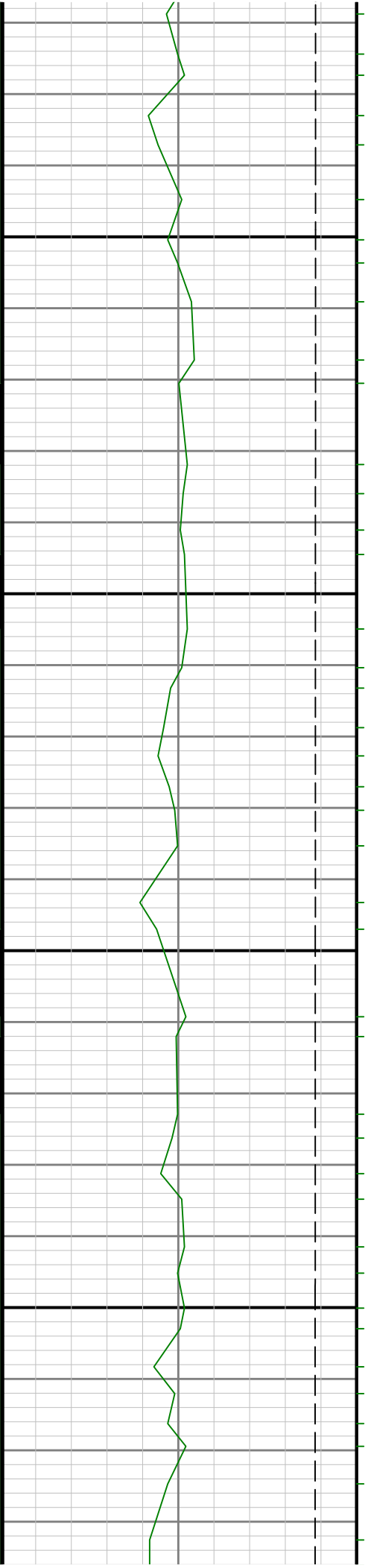
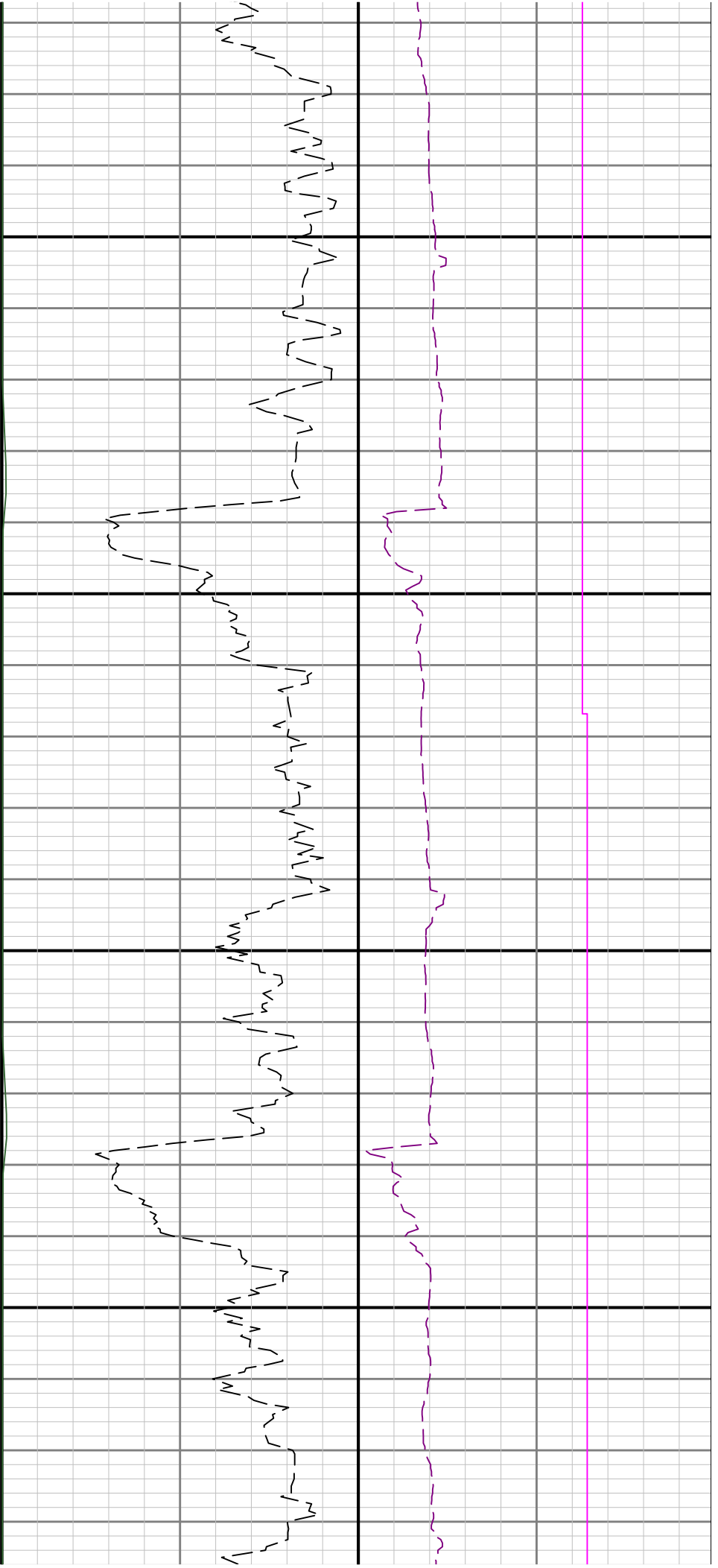

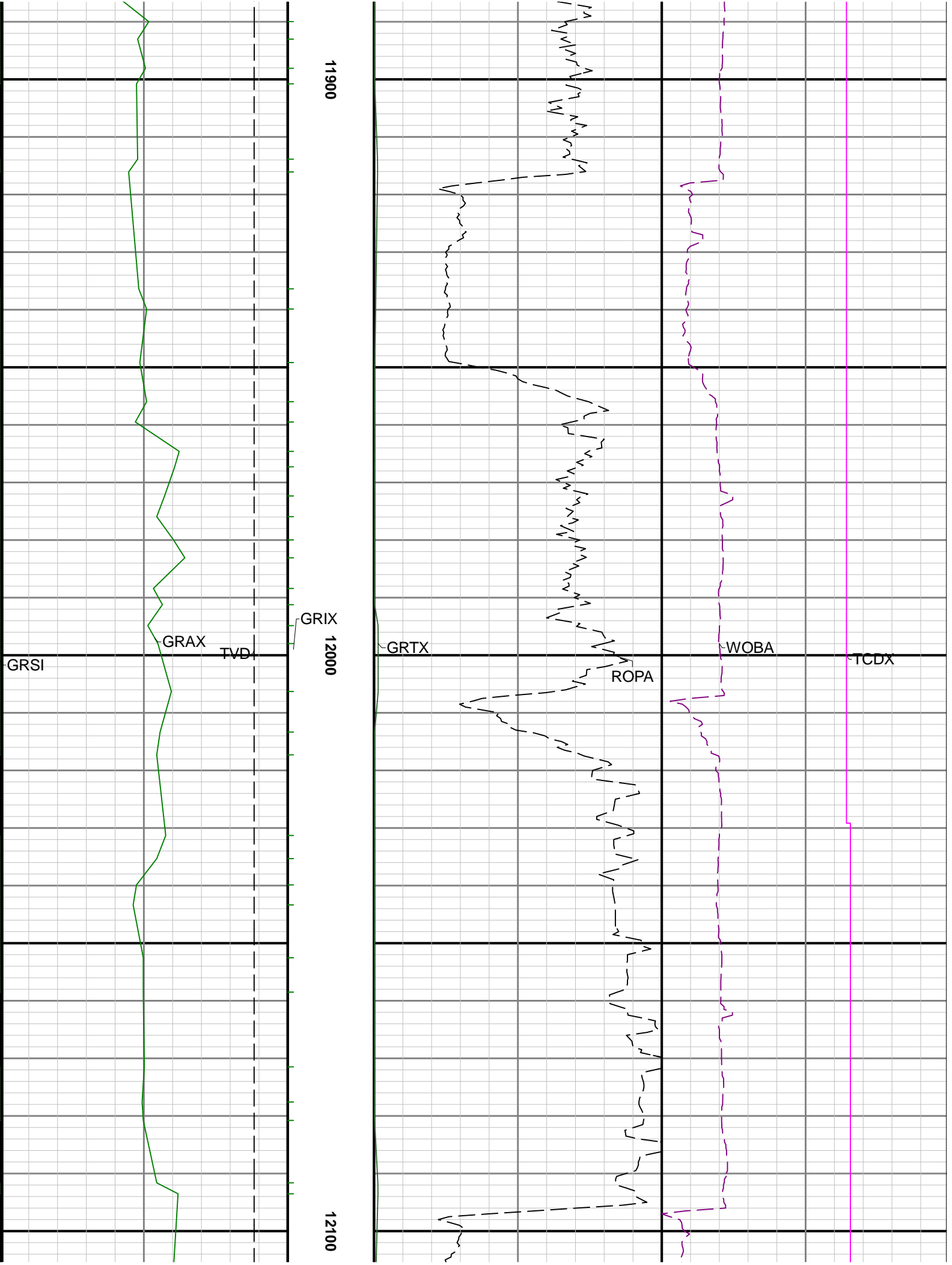

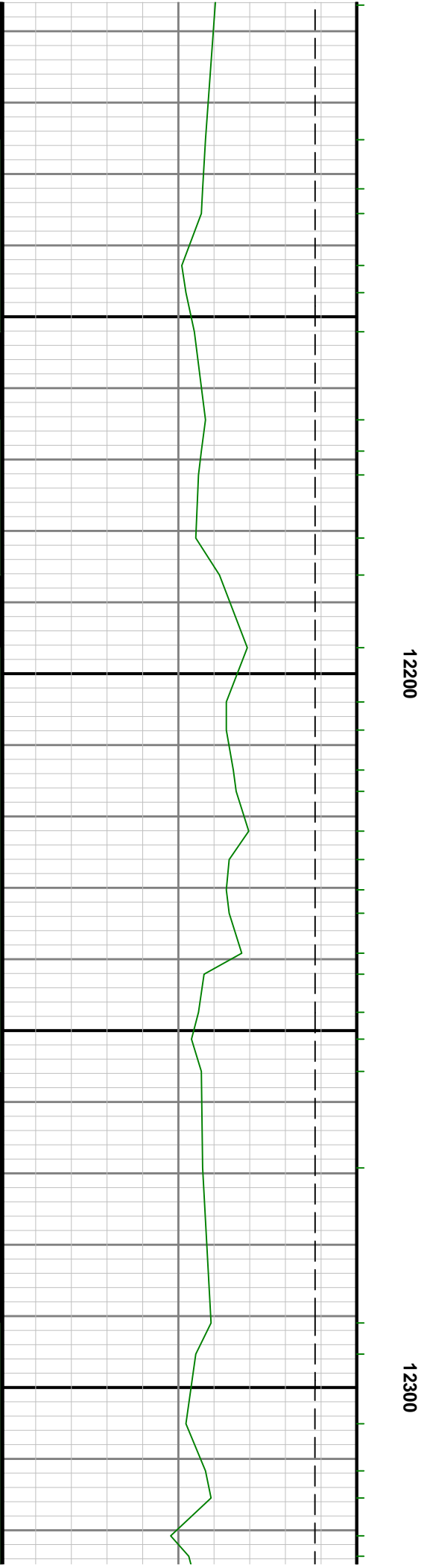
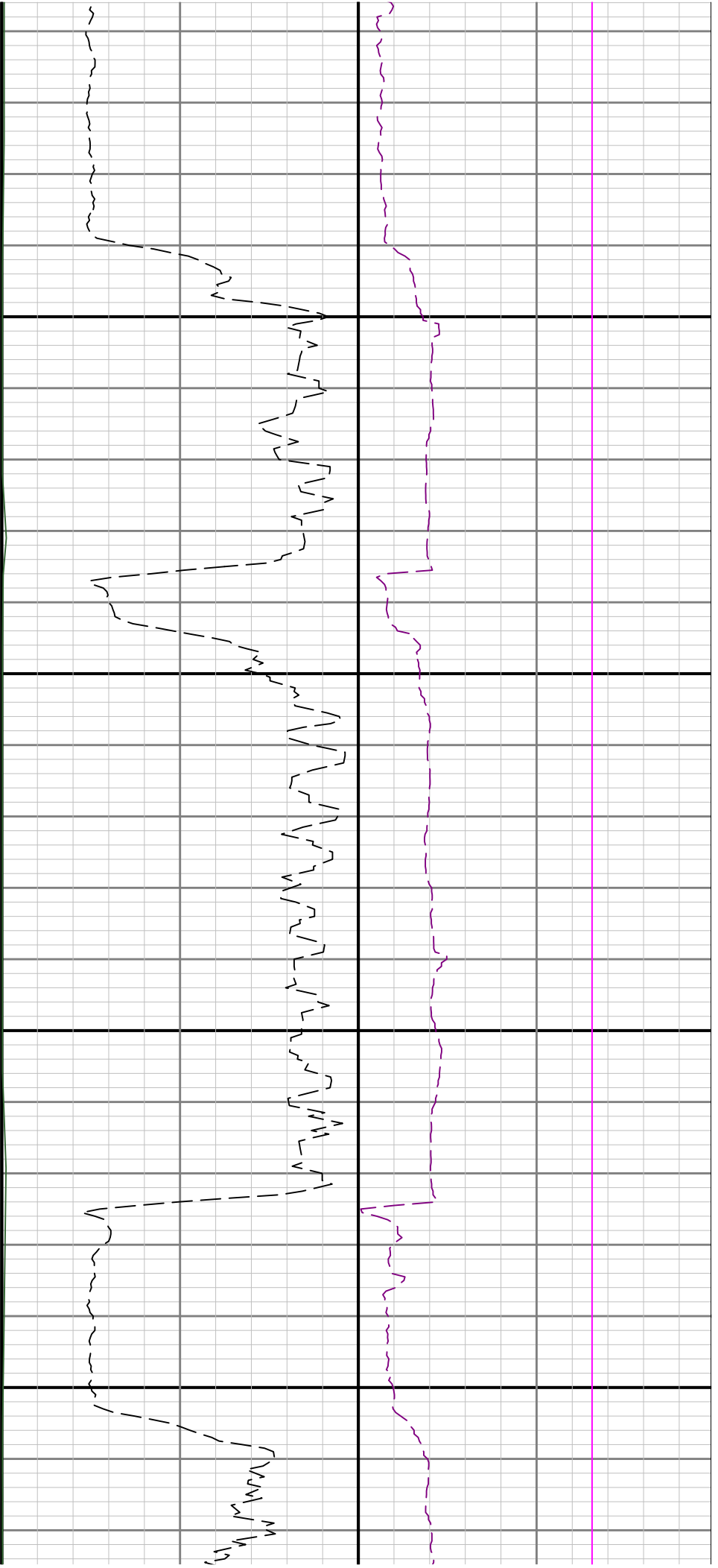

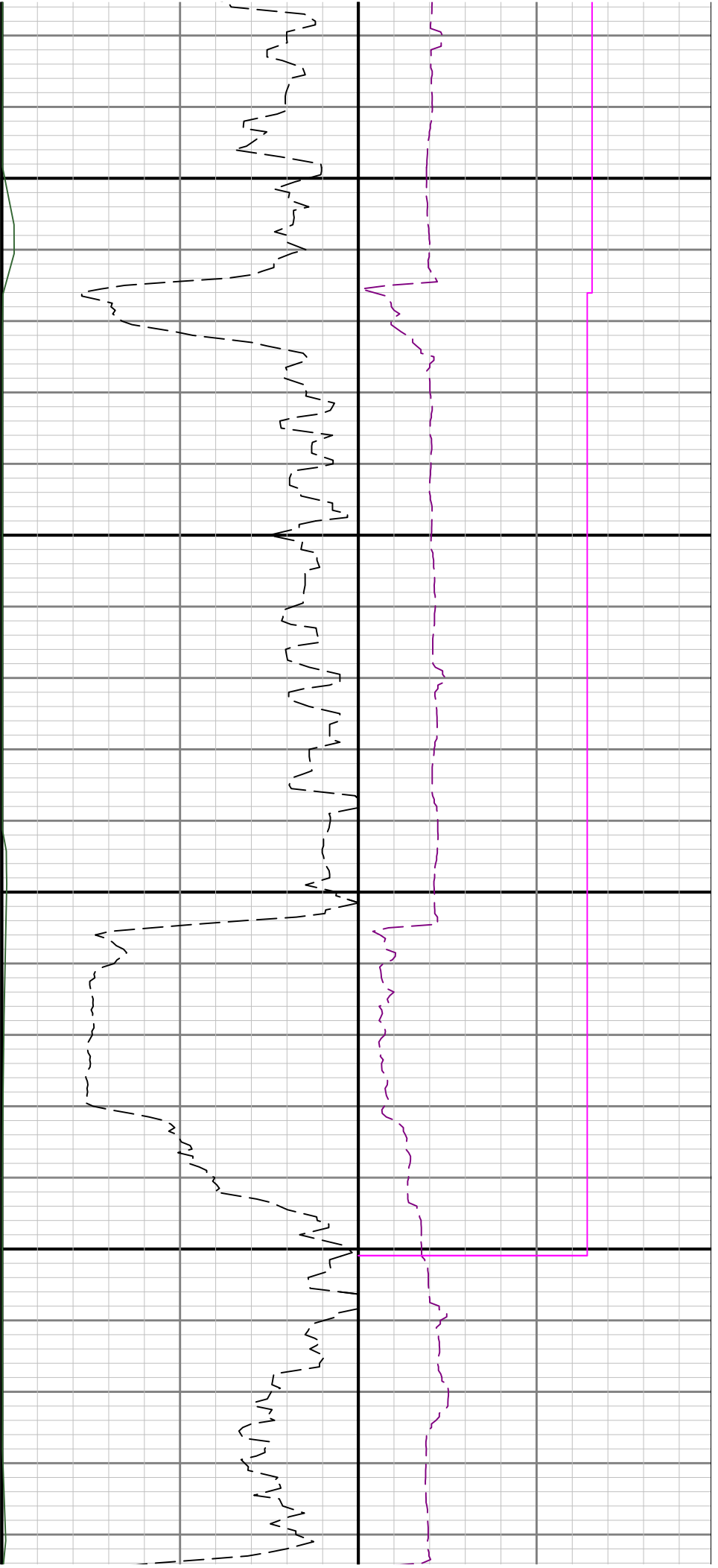

12400

12500

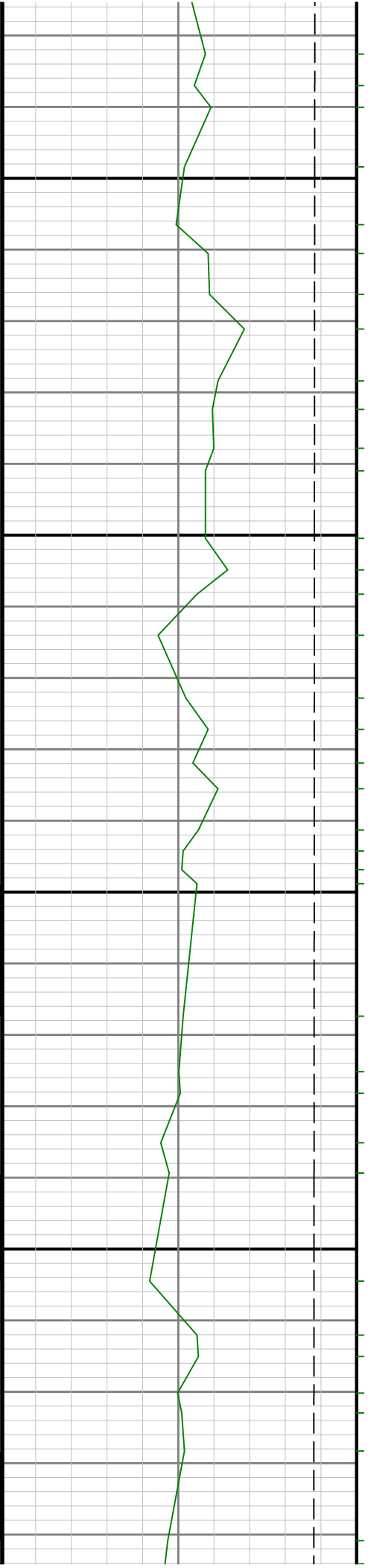

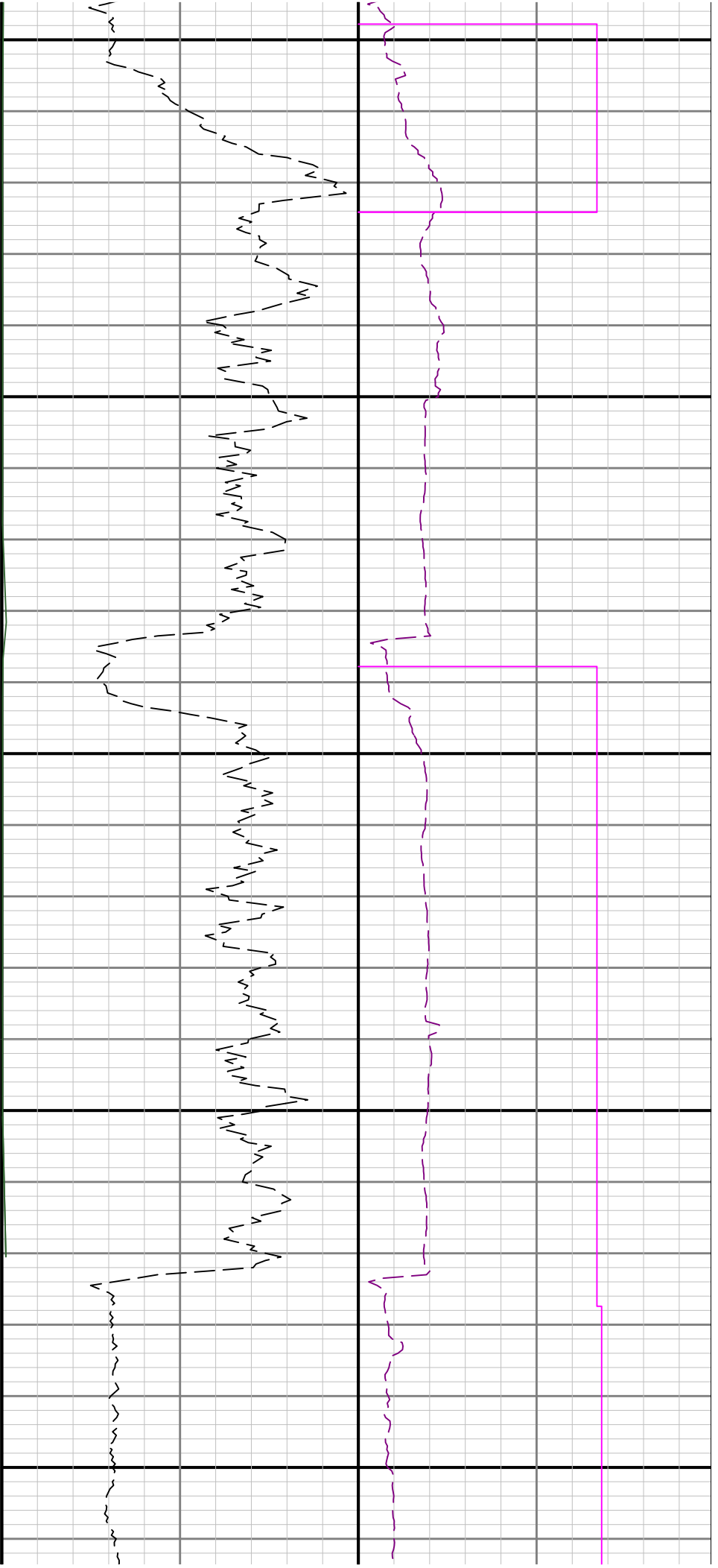

12600

12700

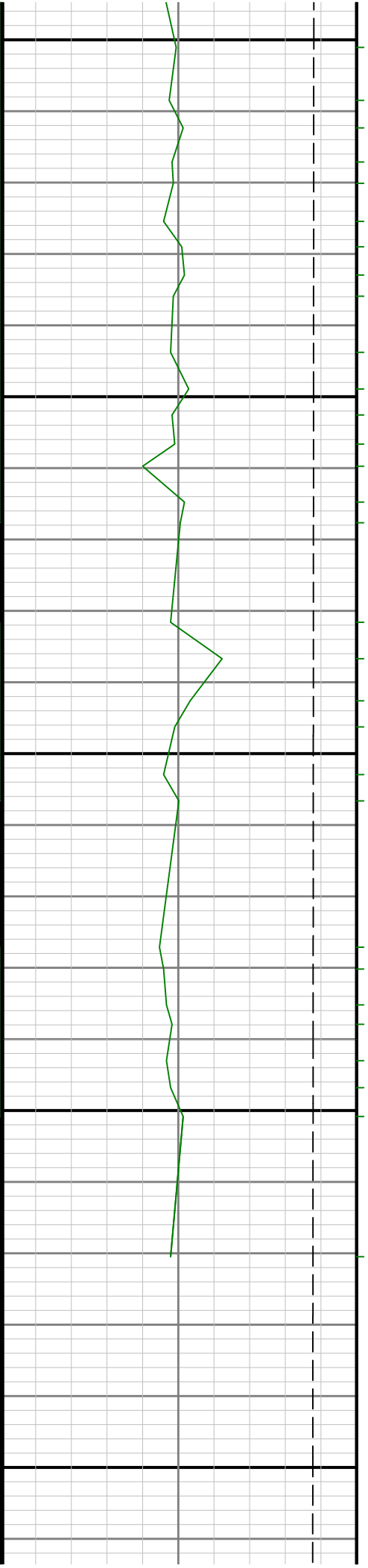

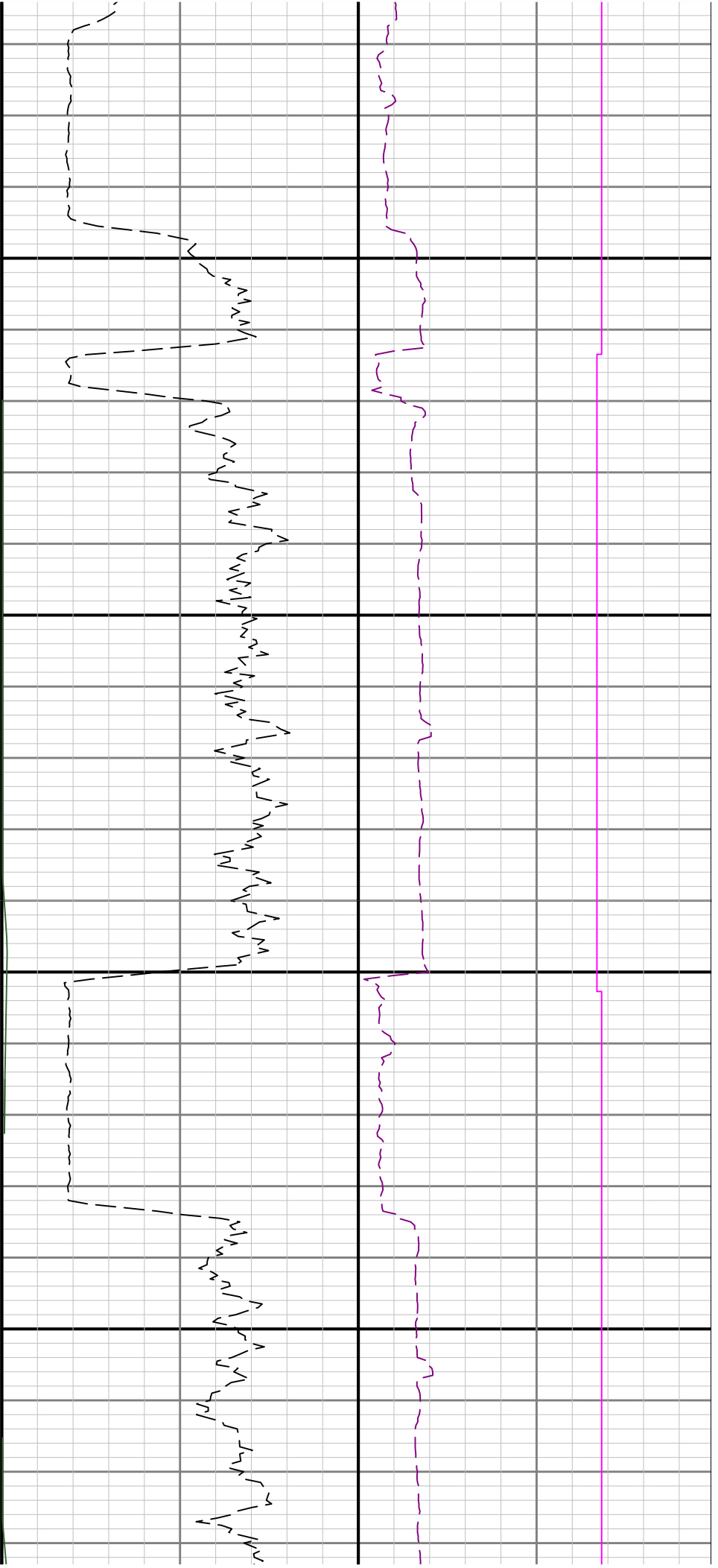

12800

12900

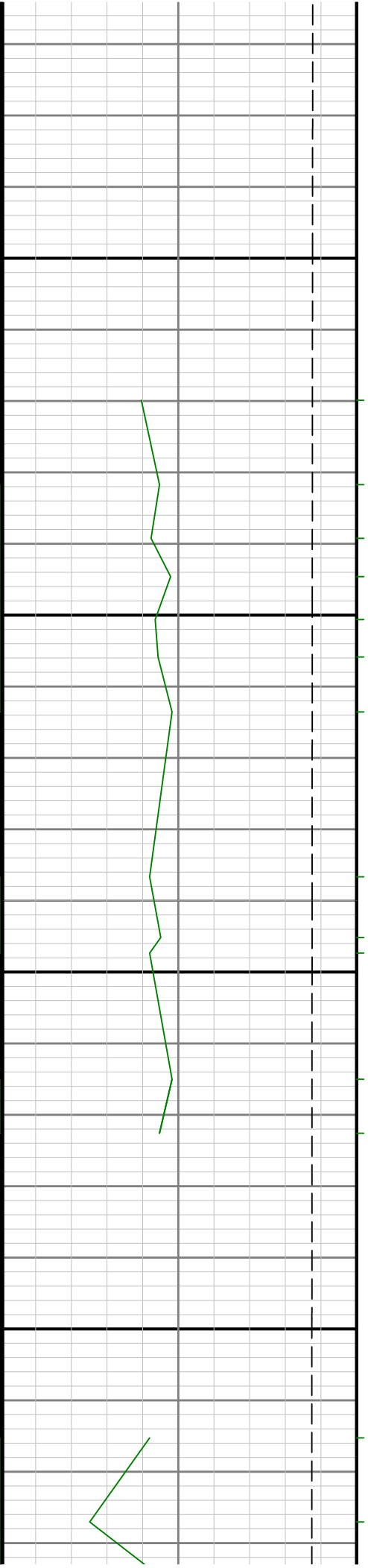

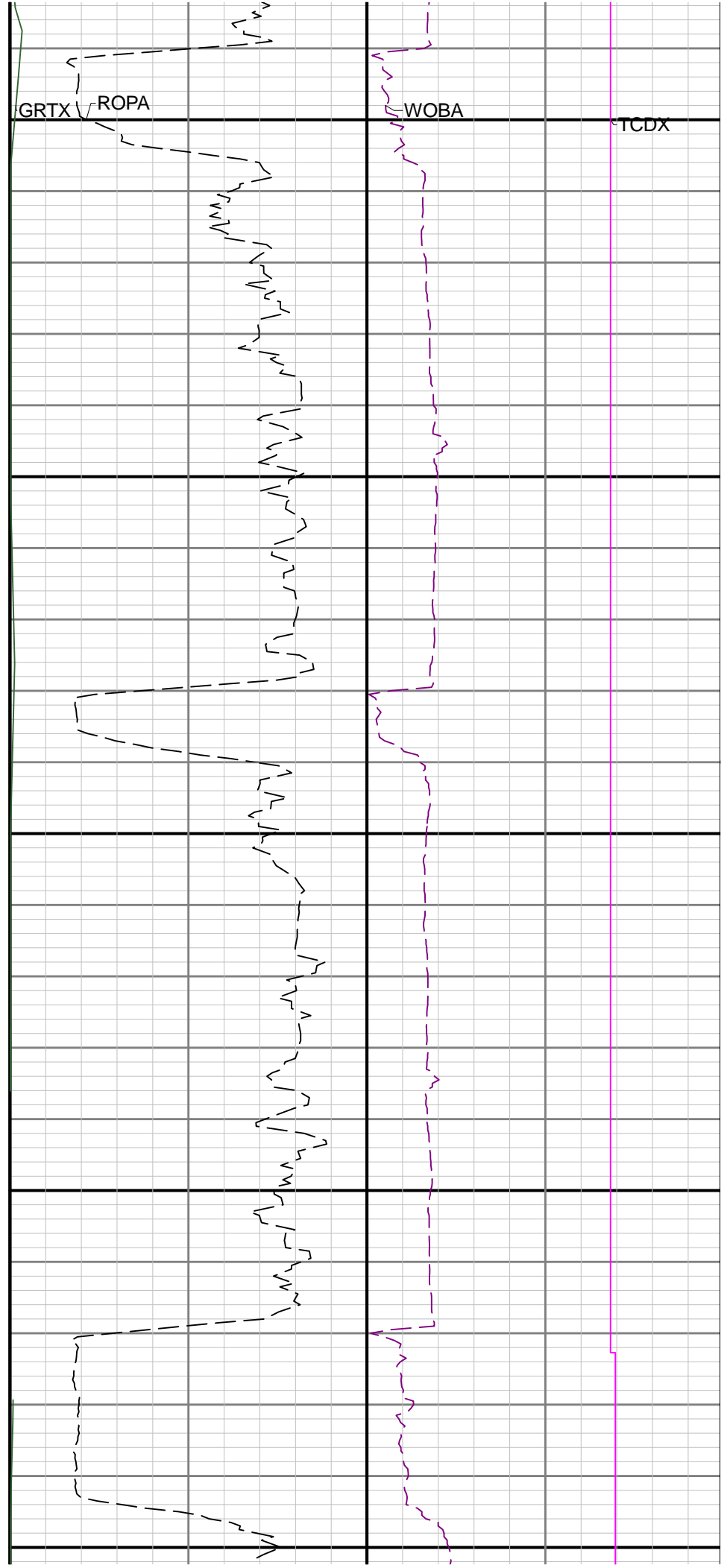
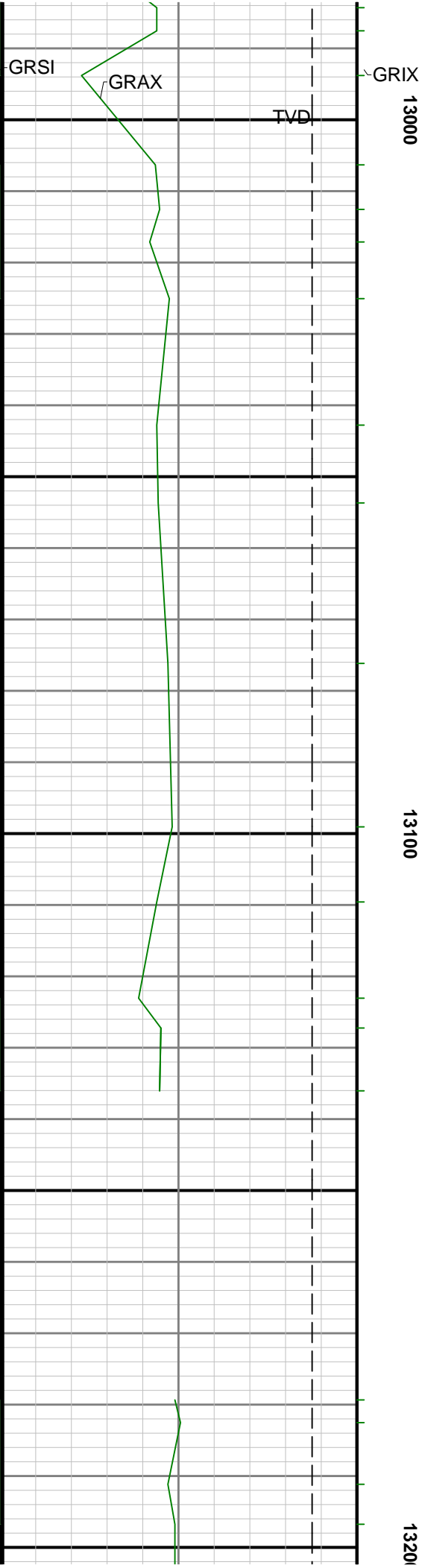



13300

13400

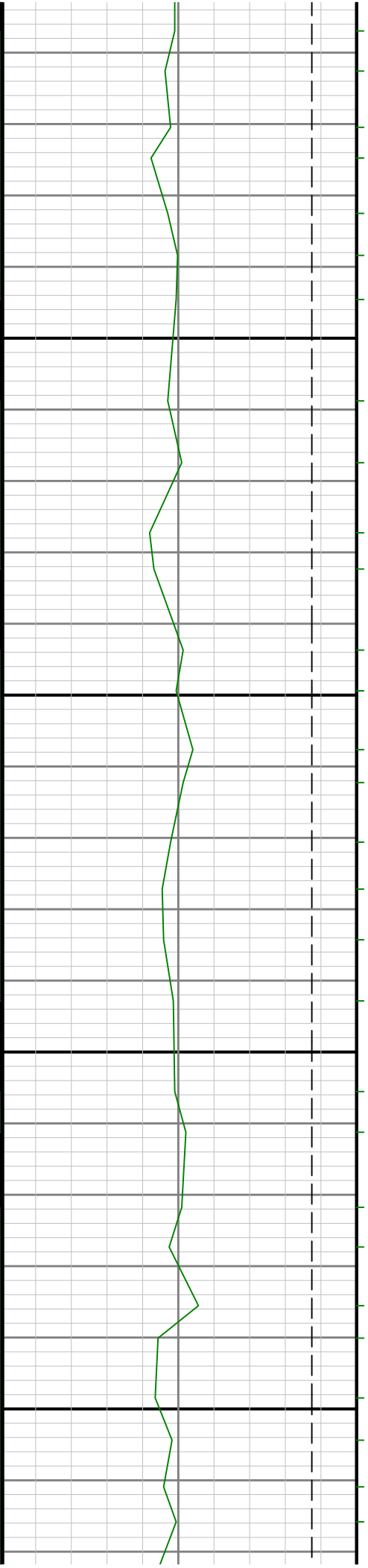

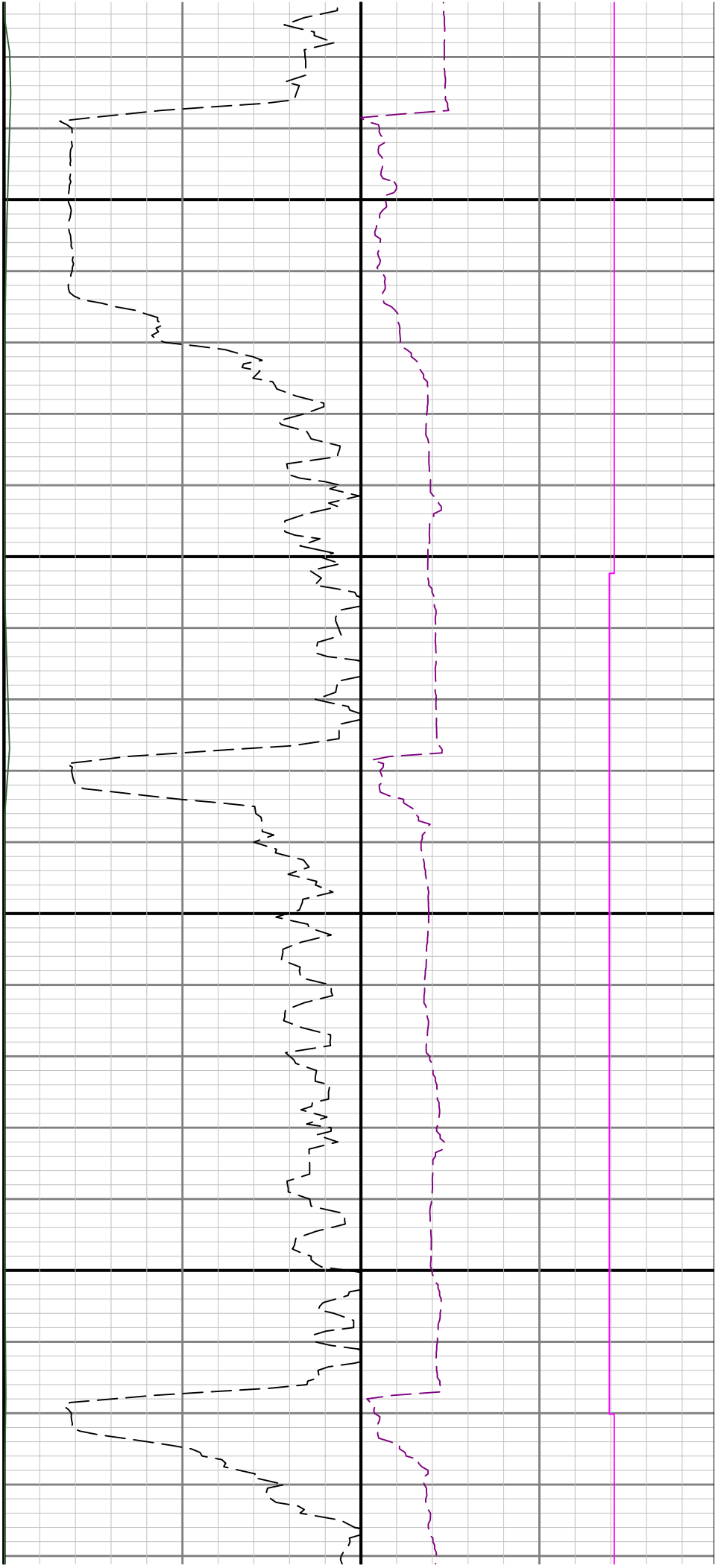

13500

13600

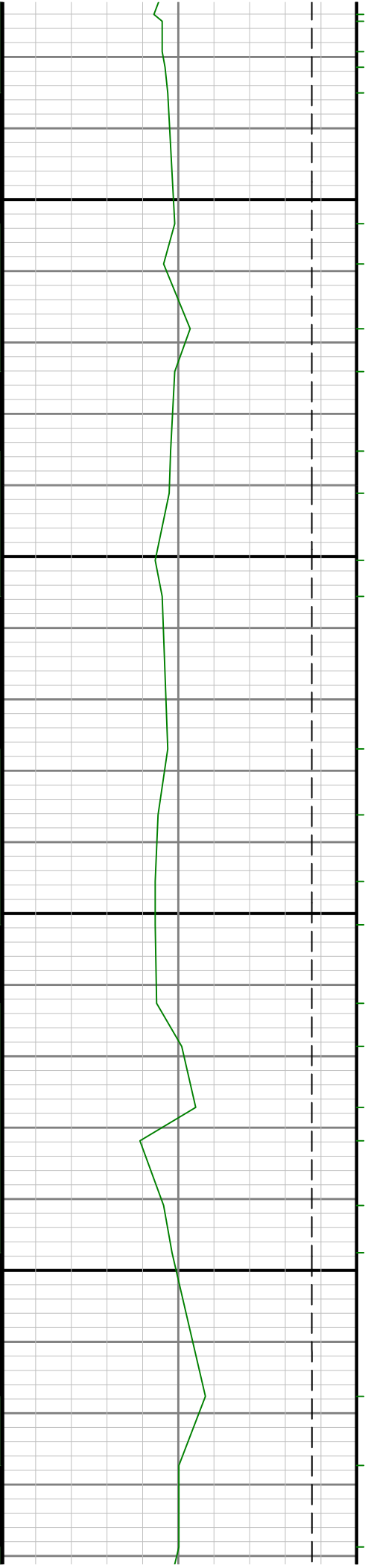

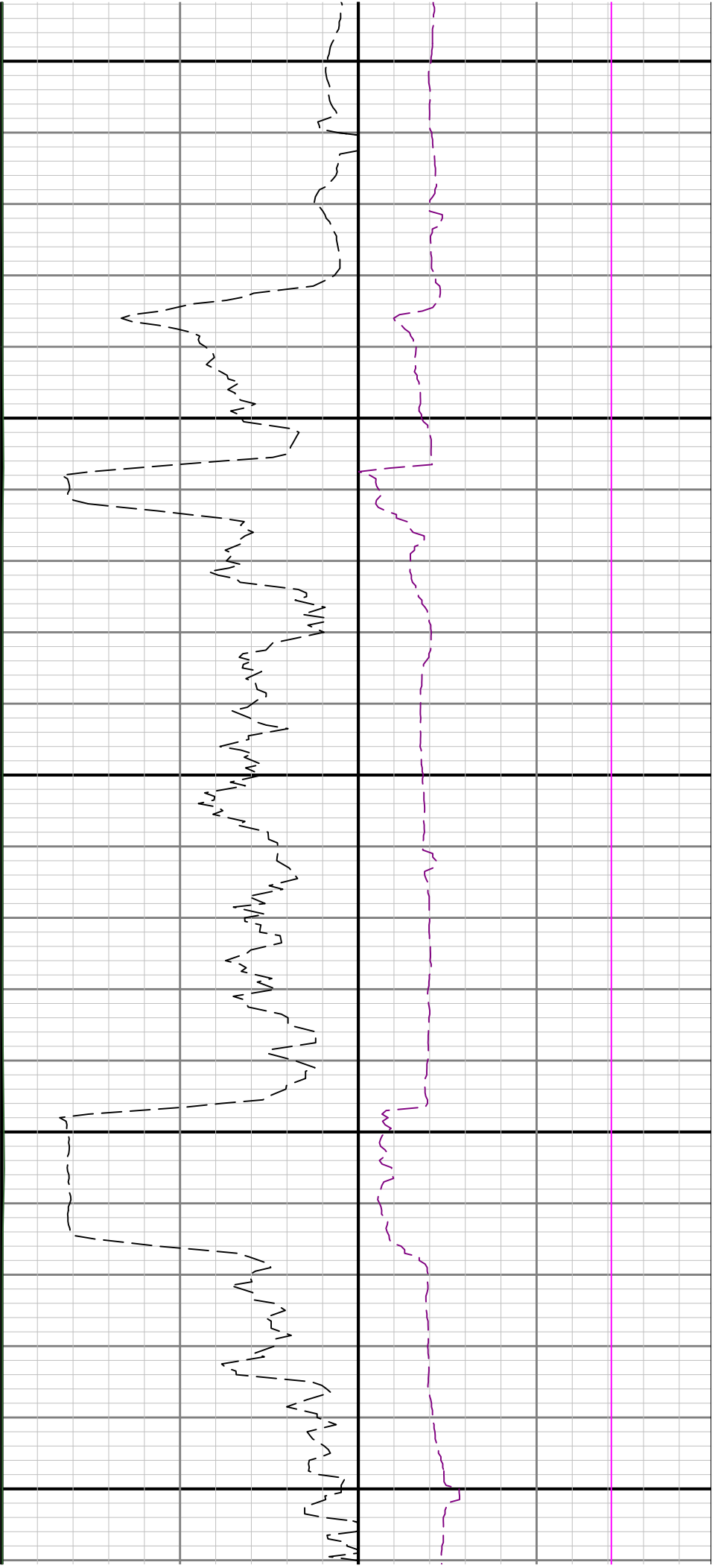

13700

13800

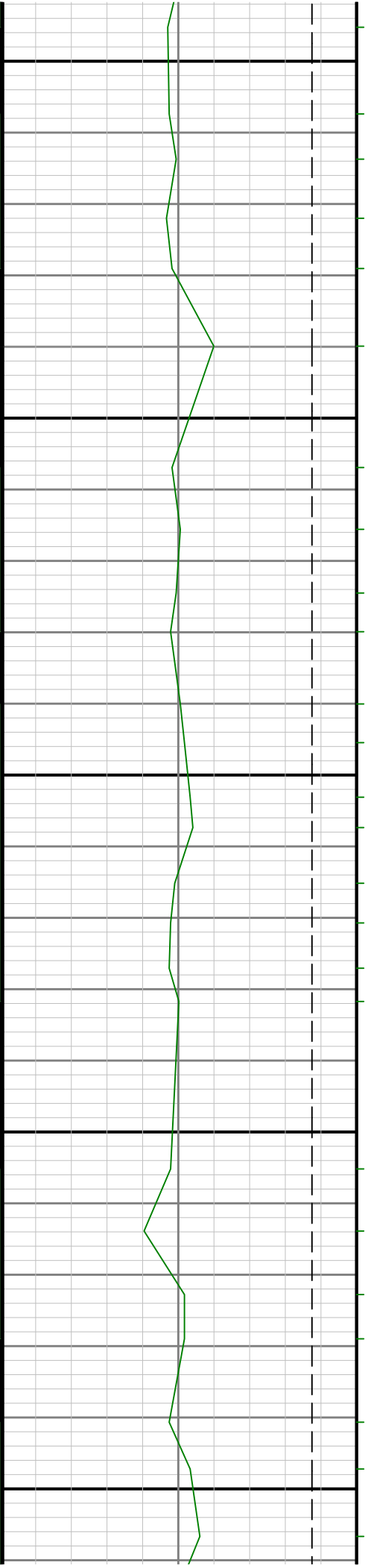

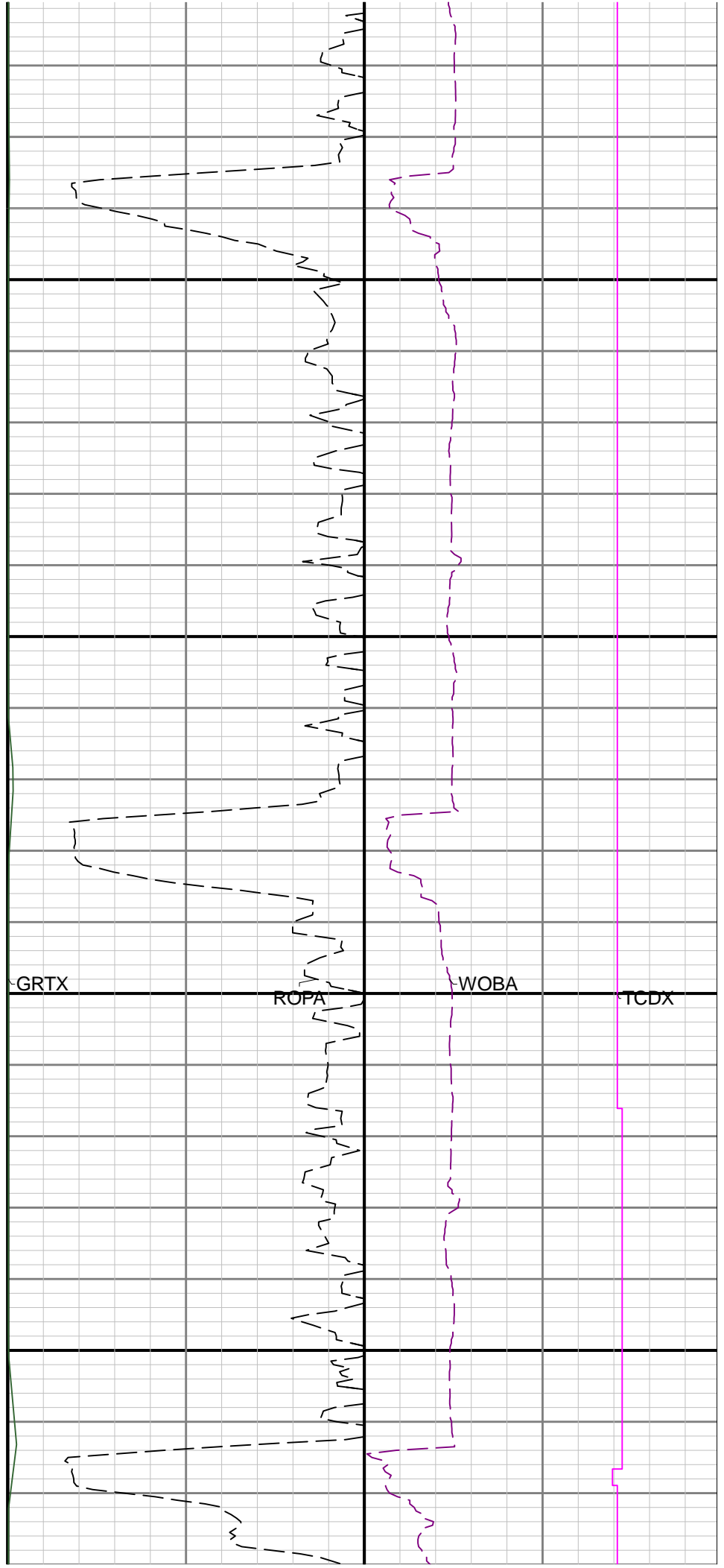
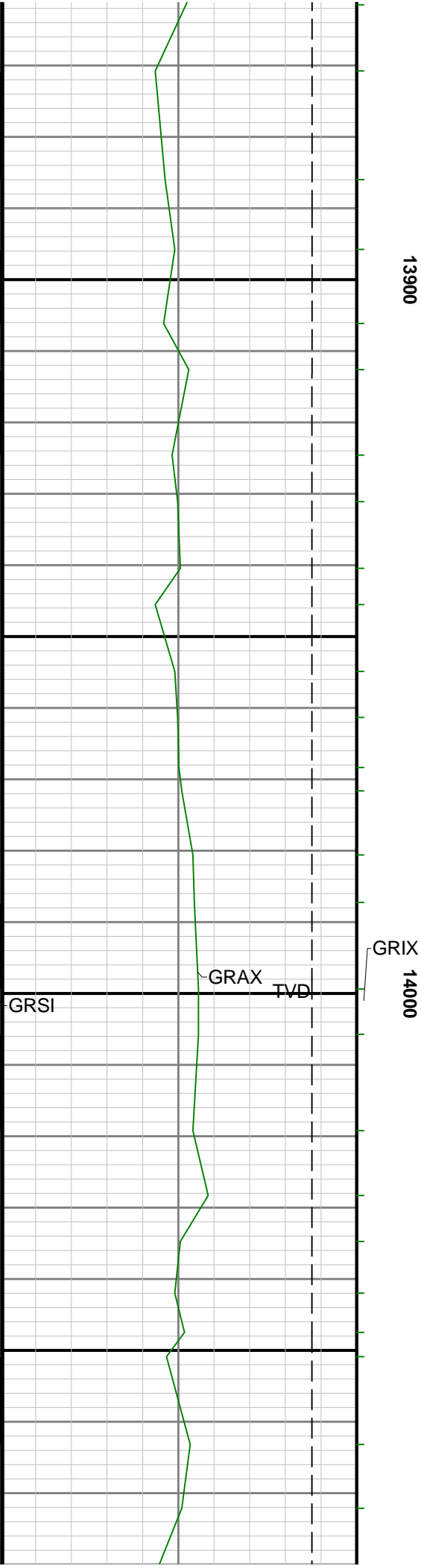



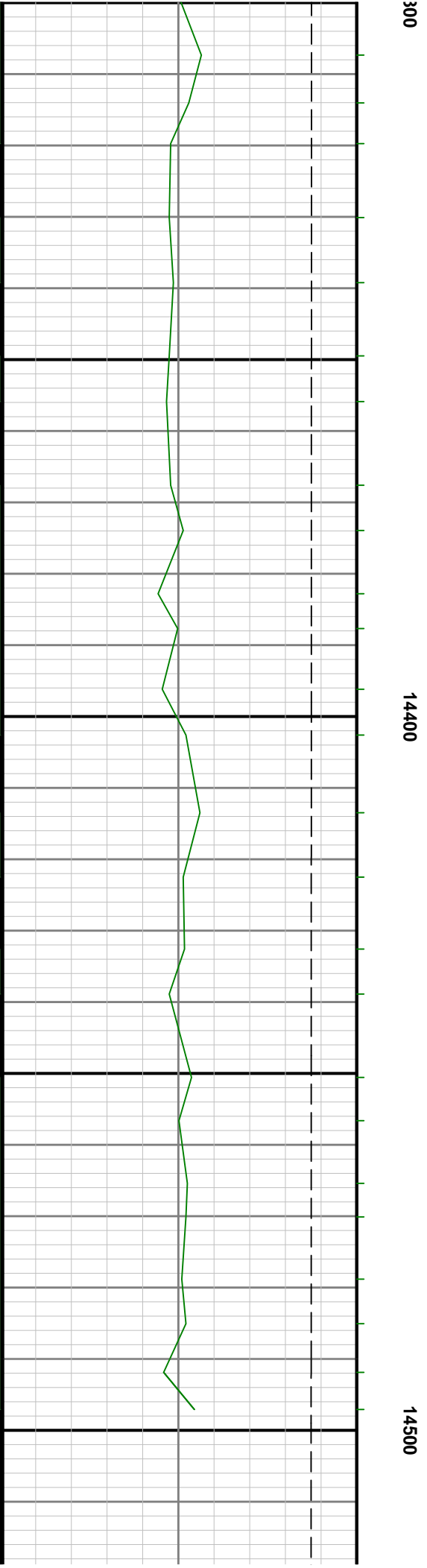
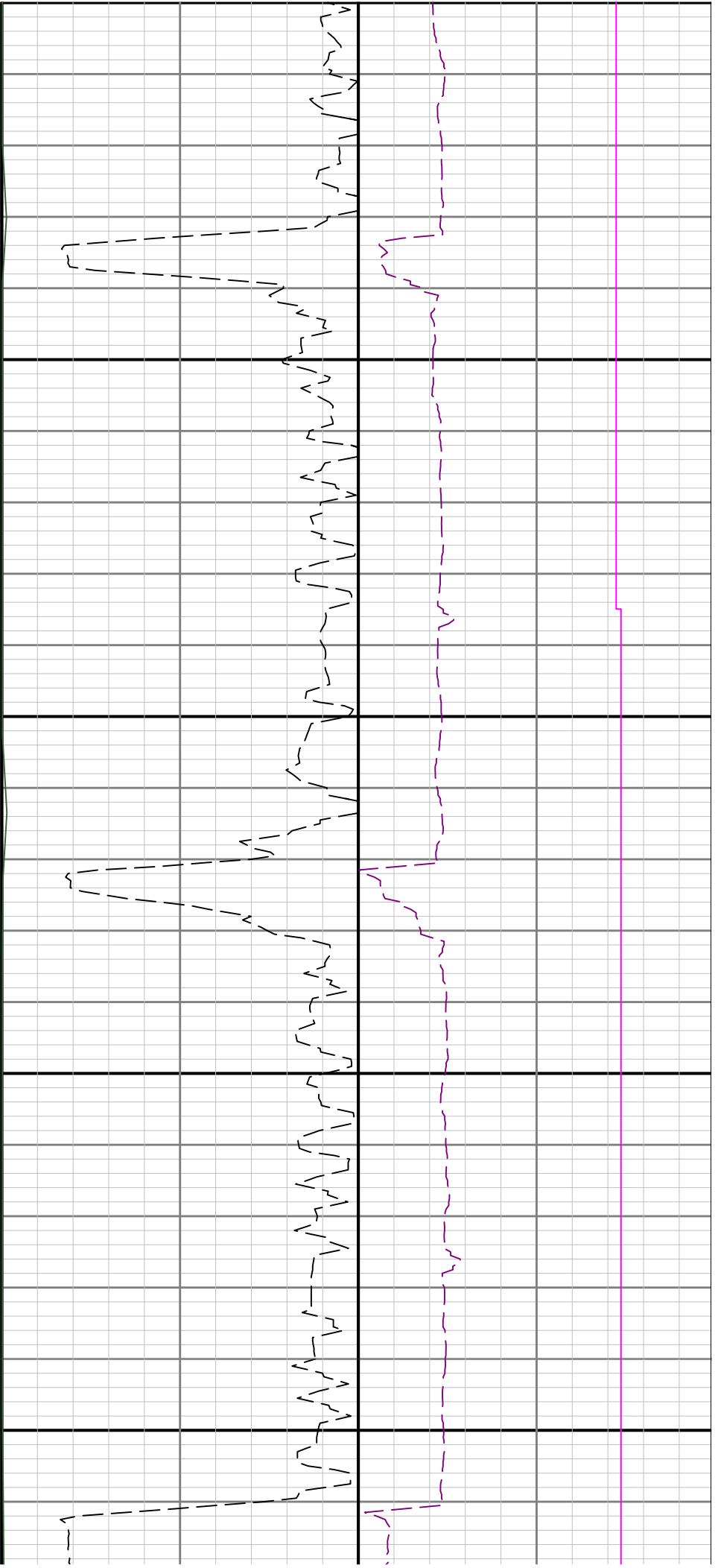

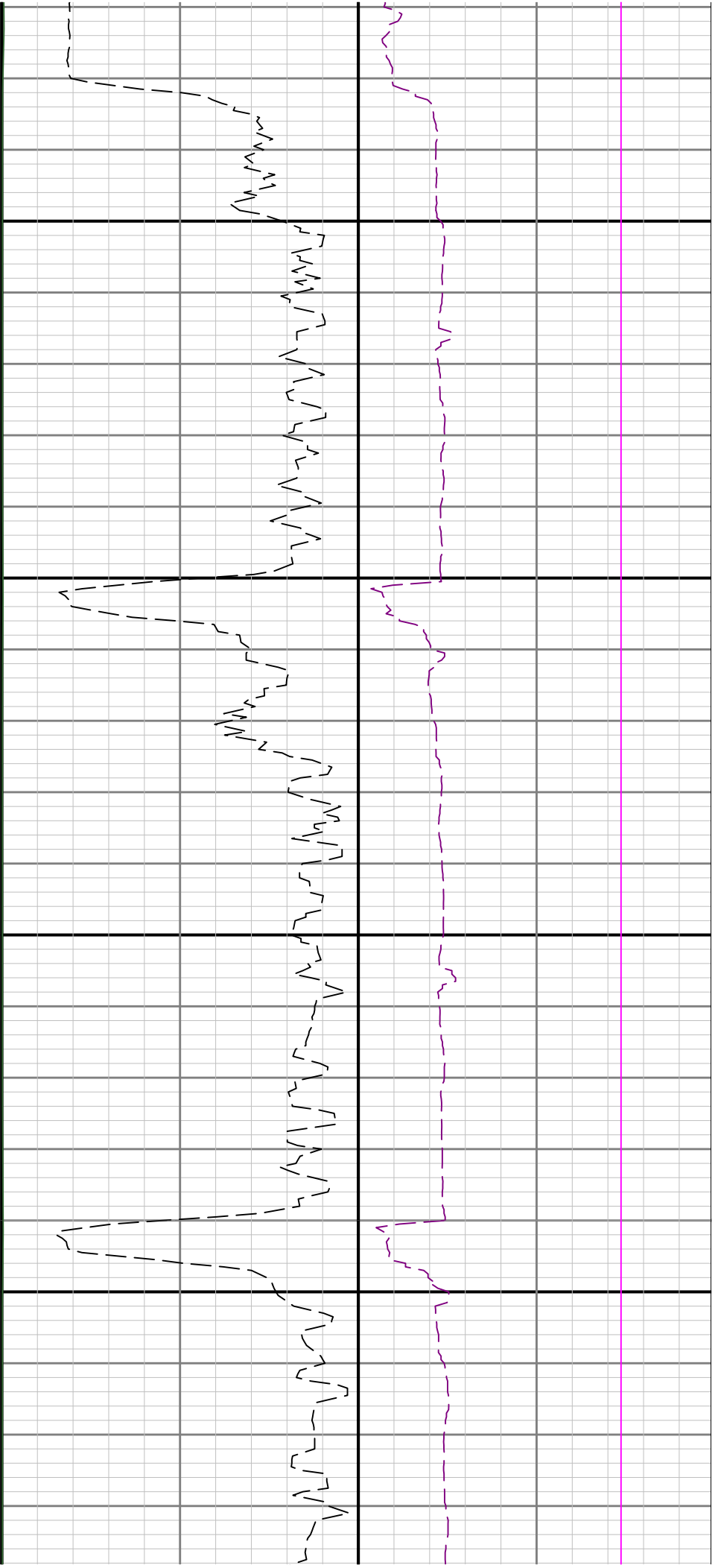

14600

14700

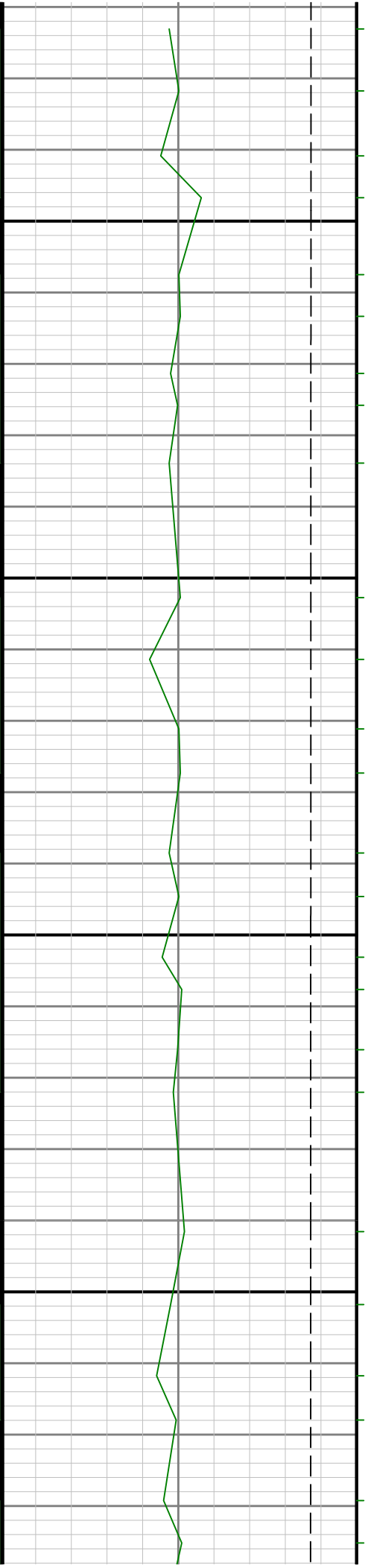

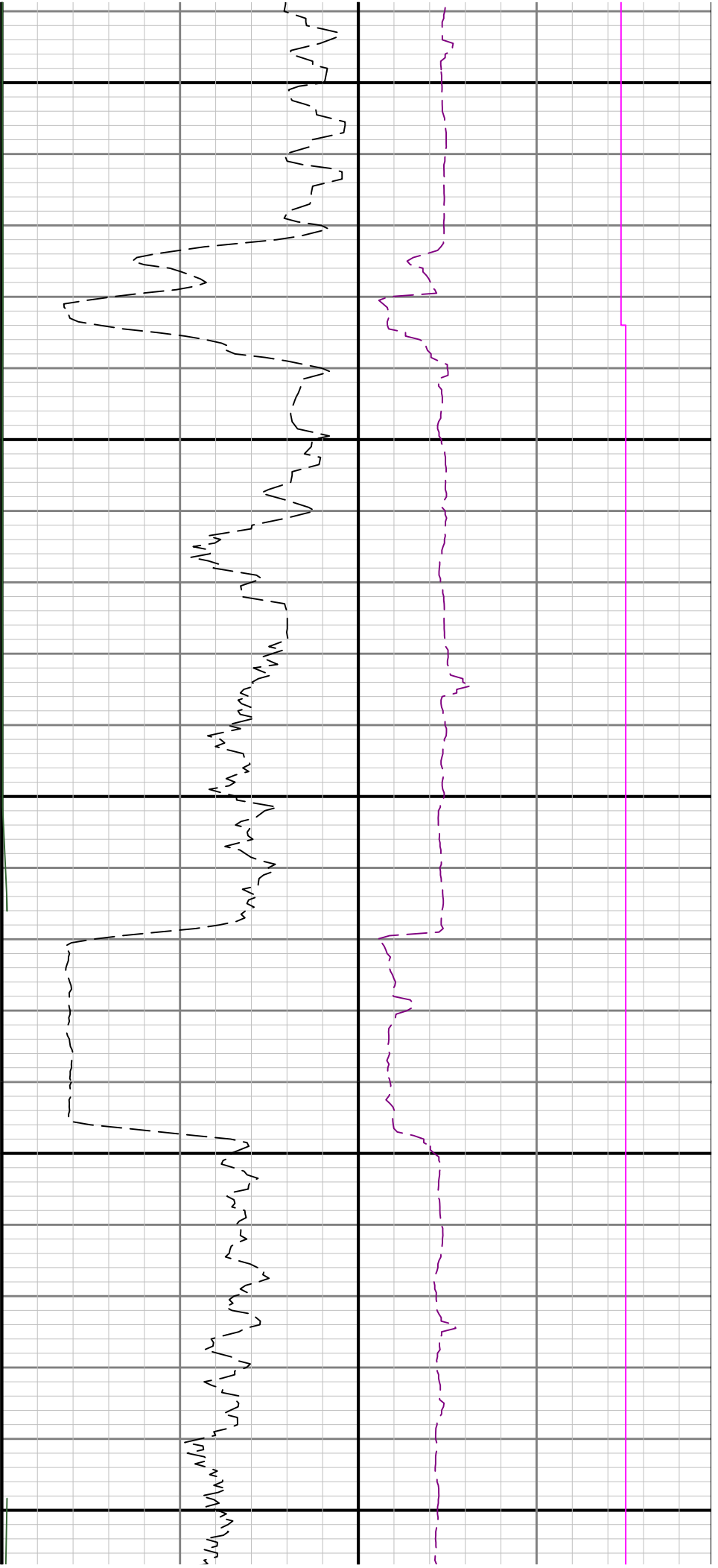

14800

14900



