

| Run No. | Tool | Serial Number | Measurement | Sensor Offset (ft) | Bit Offset (ft) | Max O.D. (in) | Min I.D. (in) |
|---------|---------|---------------|----------------------|--------------------|-----------------|---------------|---------------|
| 1 | ATC_SU | 14381997 | Near Bit VSS | 5.93 | 6.73 | 7.000 | 4.330 |
| 1 | ATC_SU | 14381997 | Near Bit Inclination | 5.93 | 6.73 | 7.000 | 4.330 |
| 1 | ATC_MWD | 13012733 | Gamma (single) | 2.76 | 12.91 | 7.000 | 3.250 |
| 1 | ATC_MWD | 13012733 | Directional (mag) | 12.27 | 22.42 | 7.000 | 3.250 |

Service and Tool Mnemonics

| Mnemonic | Name | Description |
|----------|----------|-------------------------------|
| ATC_SU | ATC_SU | Auto Trak Curve Steering Unit |
| ATC_MWD | ATC_MWD | Auto Trak Curve MWD |
| ATC_LCPM | ATC_LCPM | Auto Trak Curve LCPM |

Comments

- 1

Depth measurements were obtained from a depth control system not supplied or operated by Baker Hughes. Due to the lack of control by Baker Hughes LWD logging engineers, depth calibrations and measurements could not be independently verified and the unverified depths as supplied to Baker Hughes are being used to present logging data.
- 2

Baker Hughes run 1 utilized a 7 inch AutoTrak Curve service (Gamma Ray and Directional) behind an 8 1/2 inch bit and rotary steerable assembly from 1897 to 15570 feet MD (1852 to 7430 feet TVD).

Remarks

| Number | Measured Depth (ft) | Hole Section (in) | Run No. | Remark |
|--------|---------------------|-------------------|---------|--|
| 1 | 2133.00 | 8.500 | 1 | The interval from 2133 to 2158 feet MD (2075 feet TVD) was not logged due to tool shutting off while drilling ahead. |
| 2 | 5018.00 | 8.500 | 1 | The interval from 5018 to 5062 feet MD (4918 feet TVD) was not logged due to tool shutting off while drilling ahead. |
| 3 | 15565.76 | 8.500 | 1 | The interval from 15557 to 15570 feet MD (7430 feet TVD) was not logged due to sensor to bit offset at TD. |

| | | | |
|--|----------|-----------------------------|---------------------|
| <div> <div>BAKER HUGHES</div> <div>a GE company</div> </div> | Company | Anadarko | |
| | Well | Cowboy 21-2HZ | |
| | Interval | Date From: 2018-09-19 19:51 | Top: 1897.00 ft |
| | Created | Date To: 2018-09-23 00:46 | Bottom: 15570.00 ft |
| | | 2018-09-23 08:32:13 | |

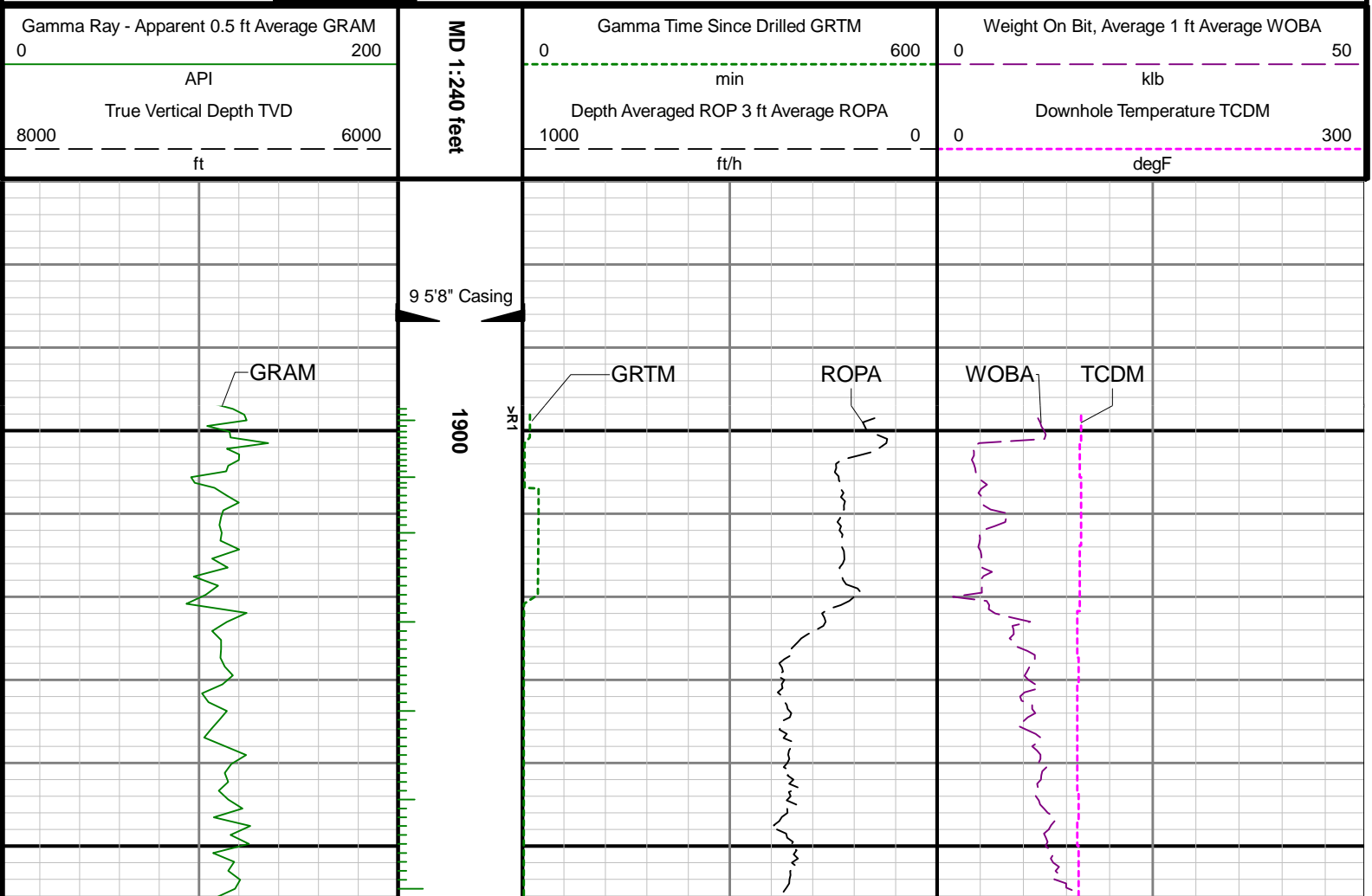

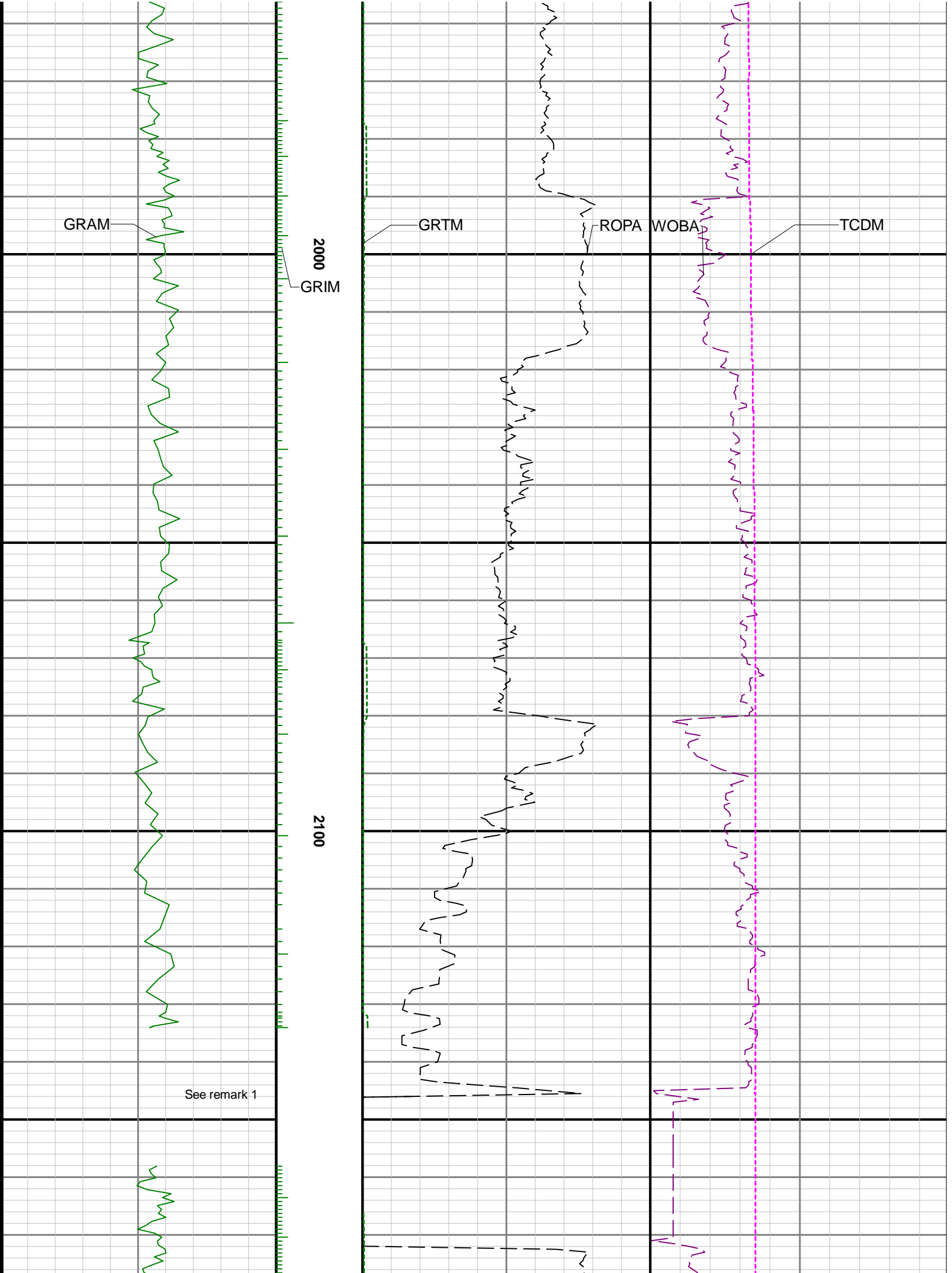

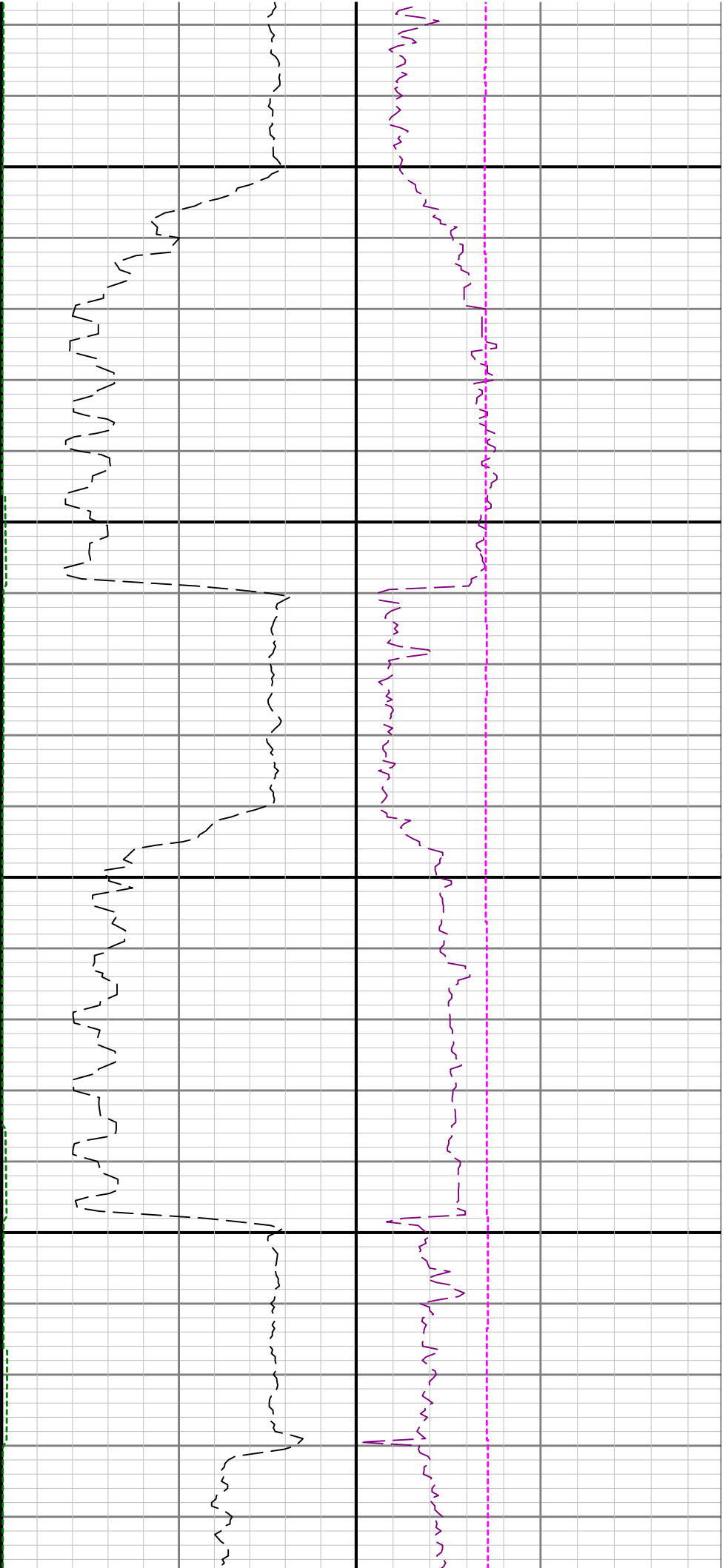

2200

2300

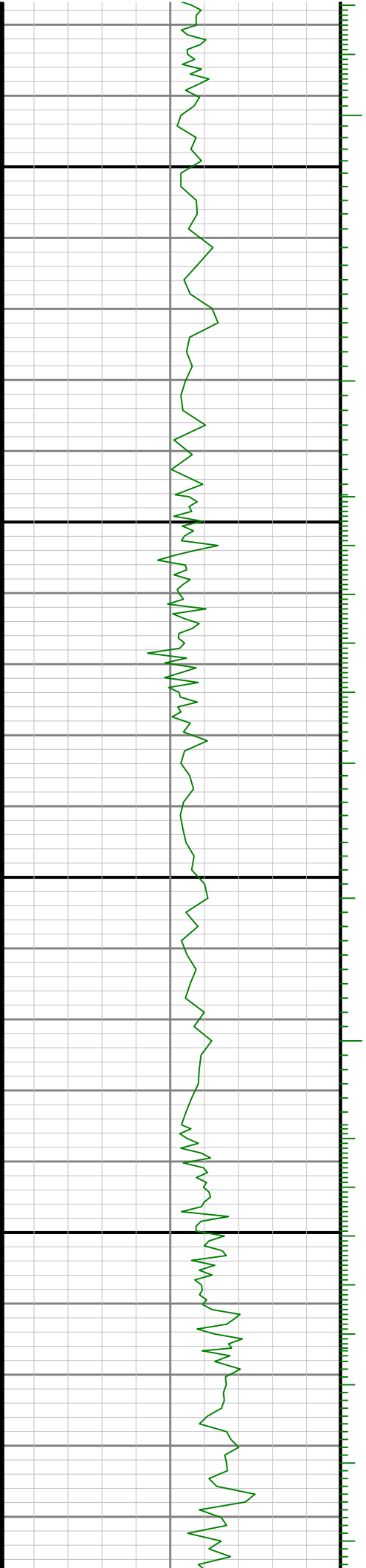

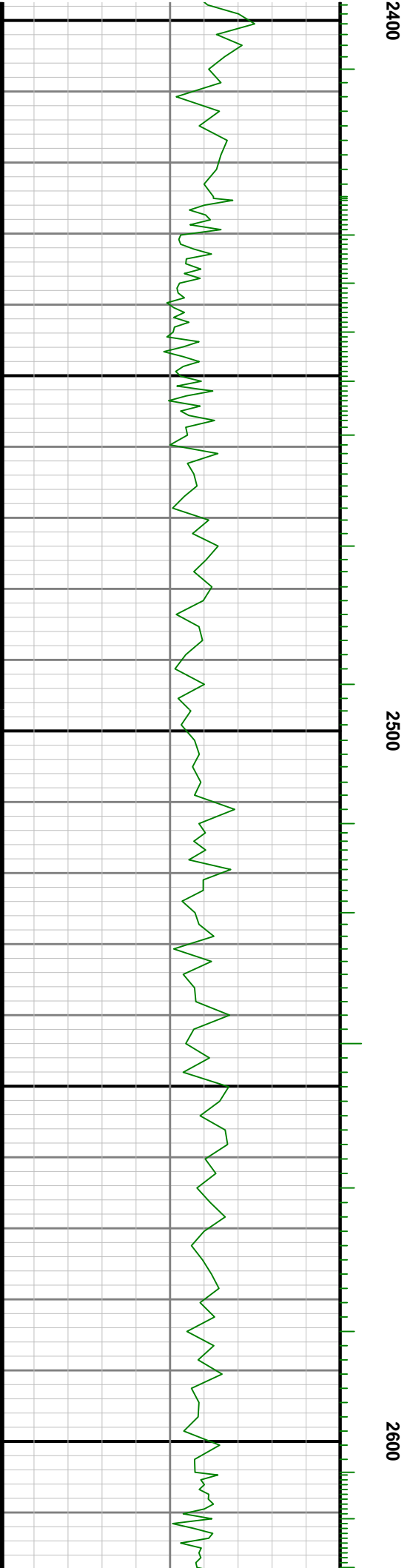
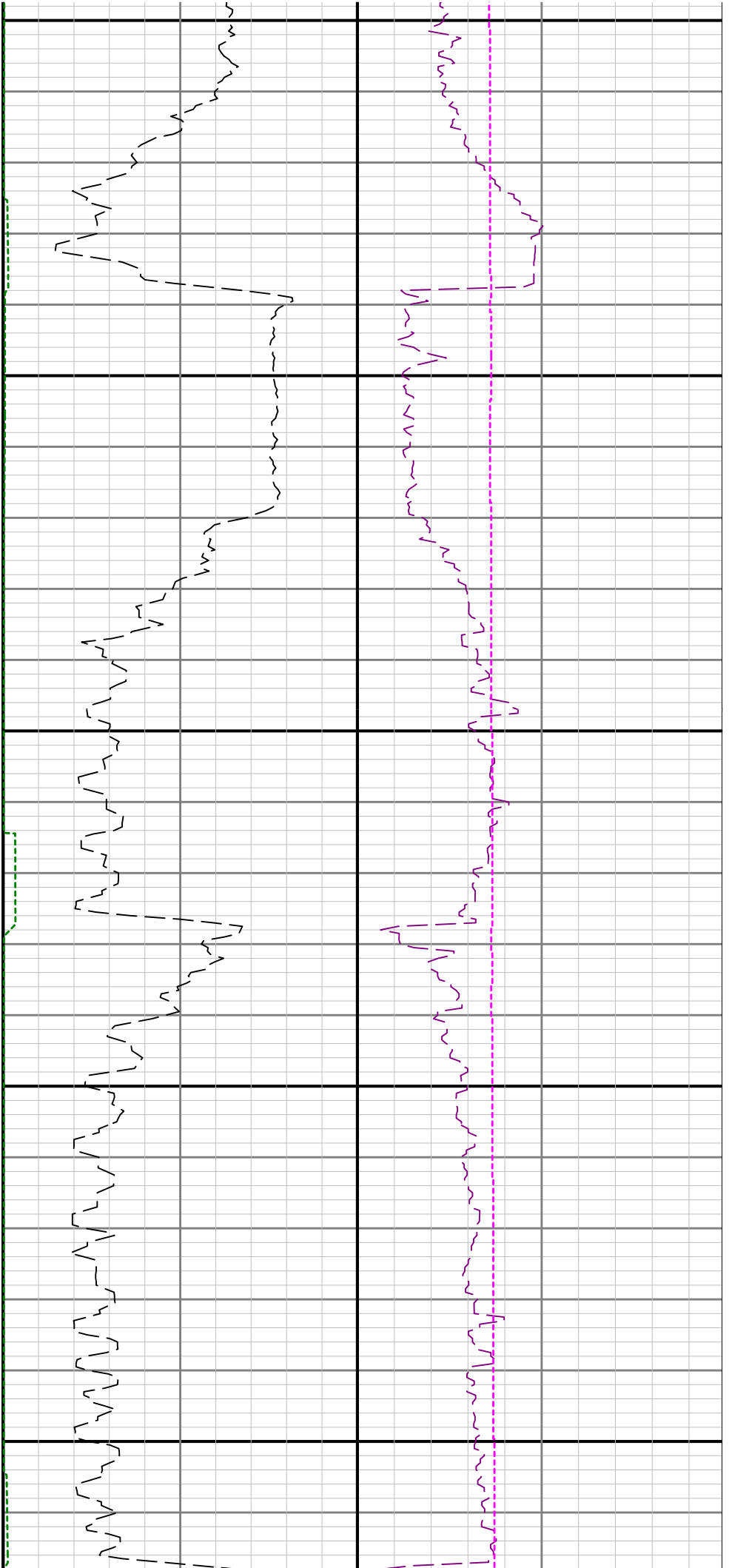

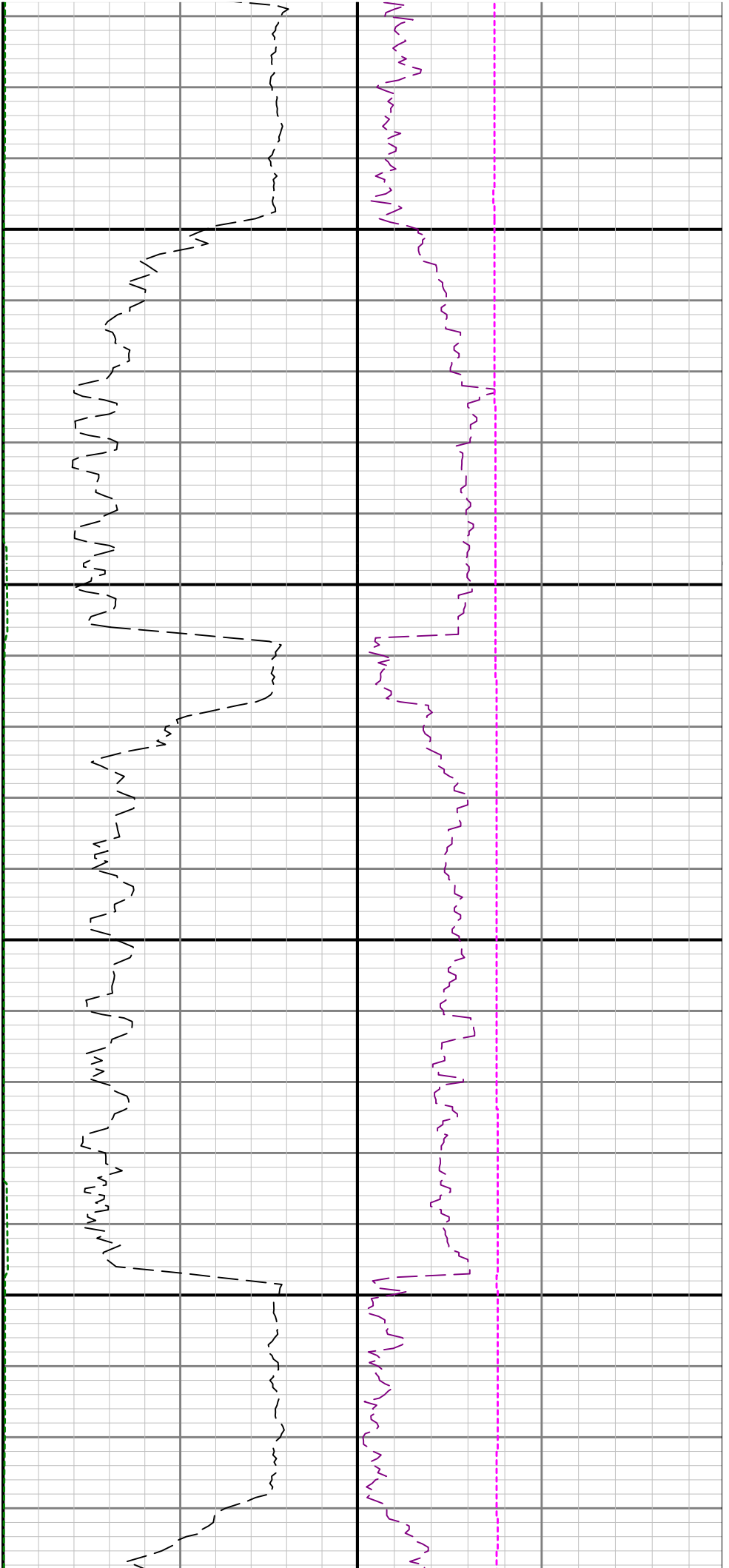

2700

2800

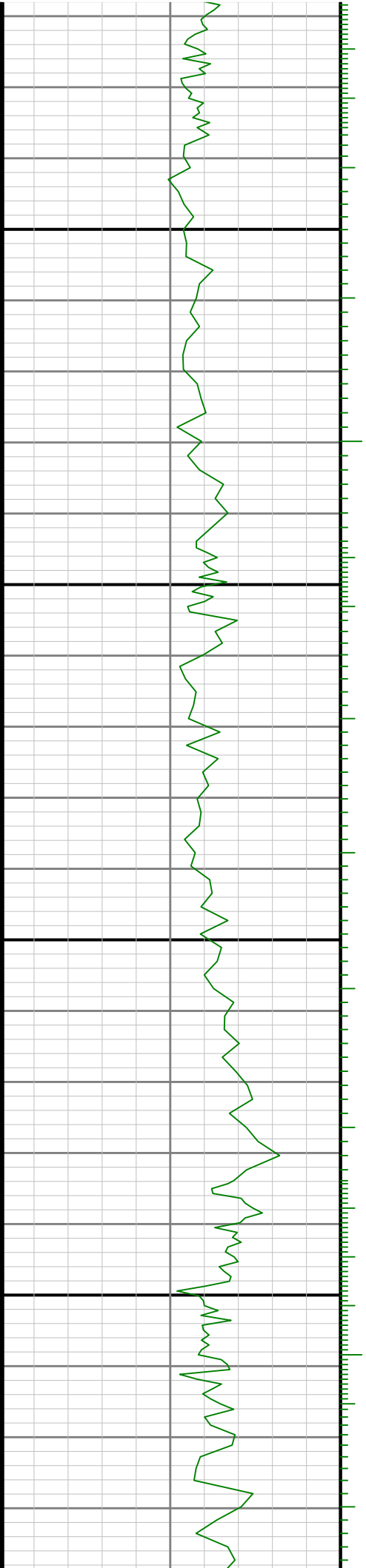

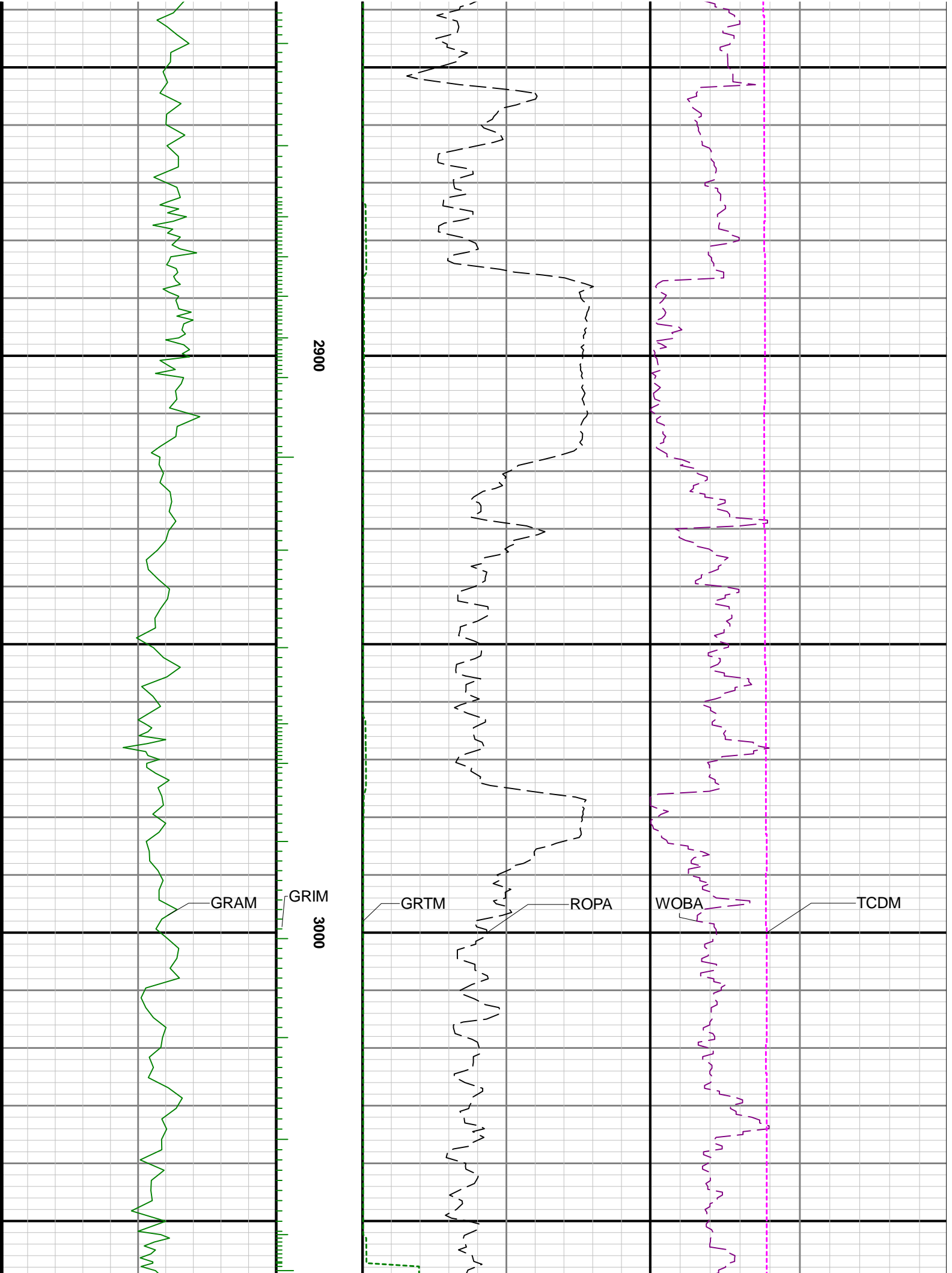

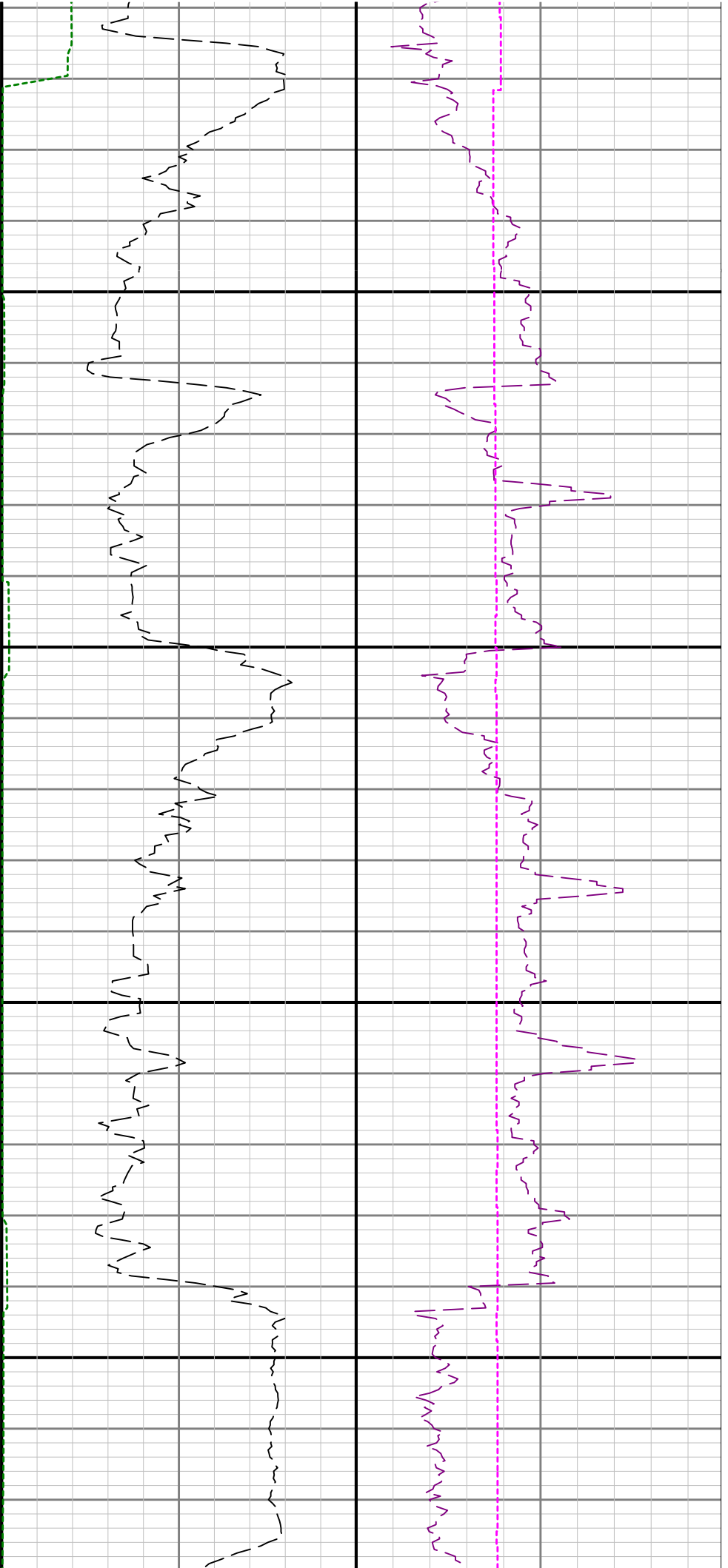

3100

3200

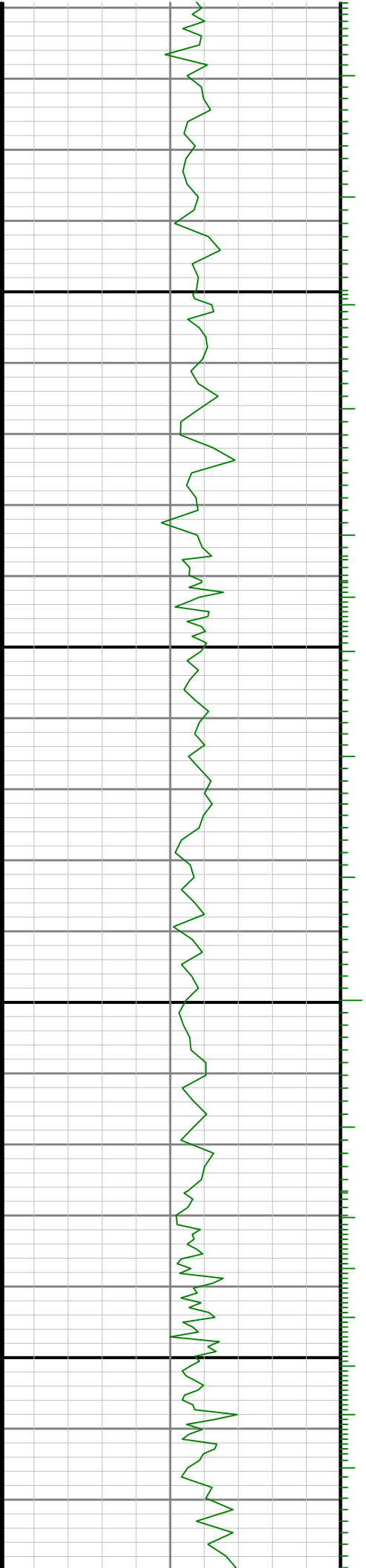

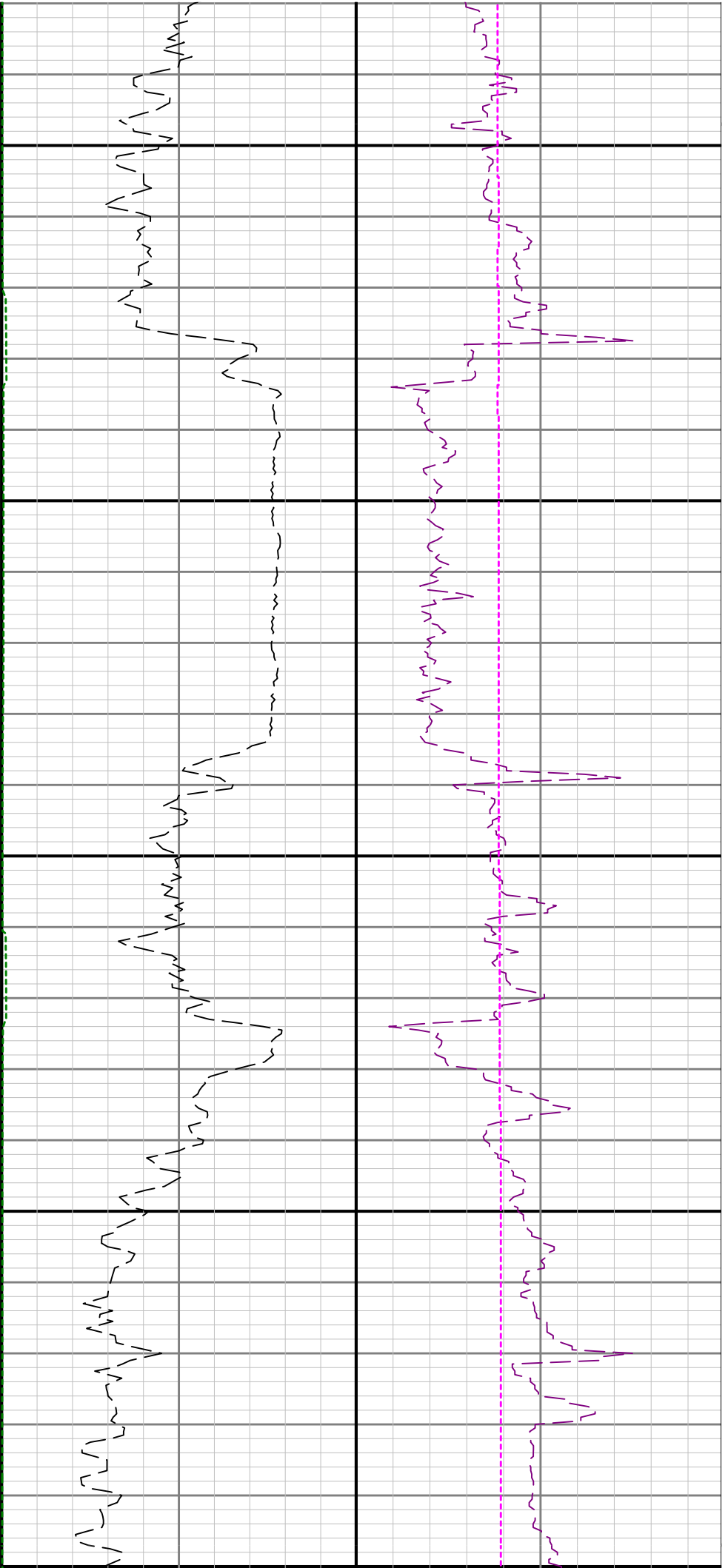

3300

3400

35

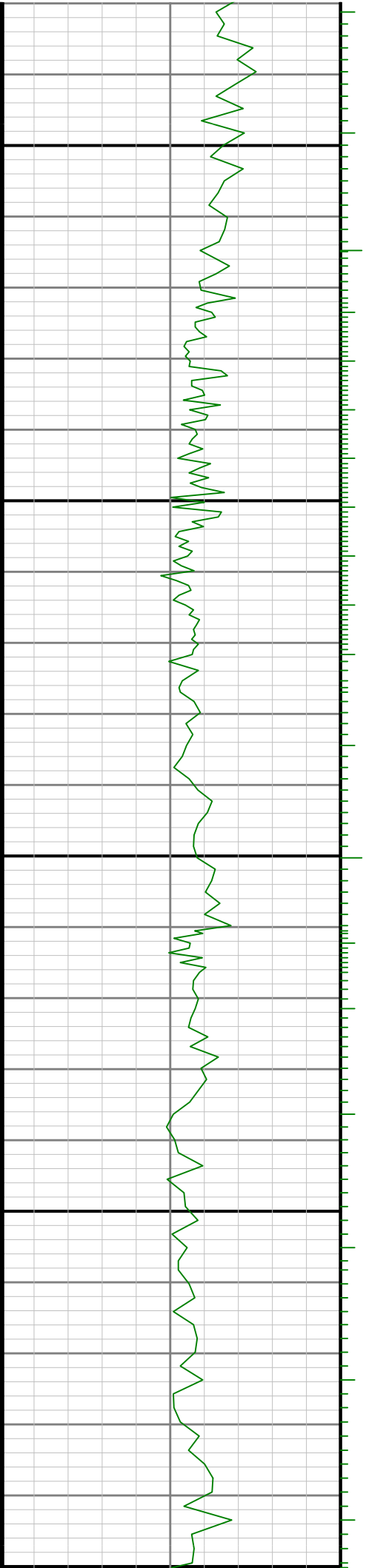

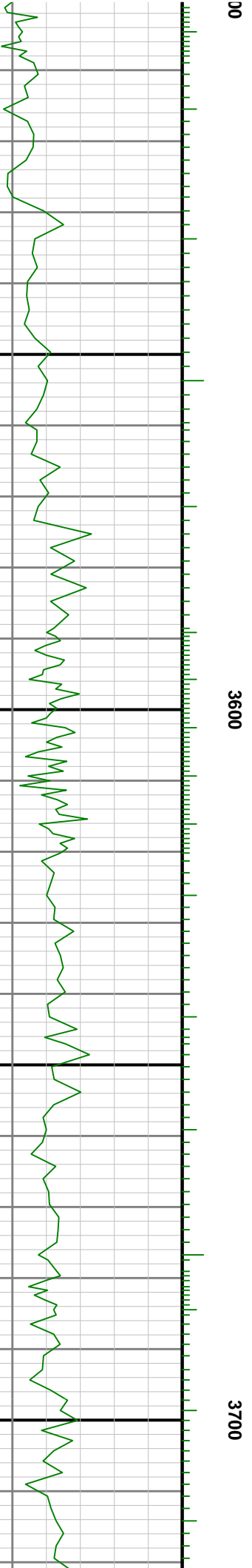
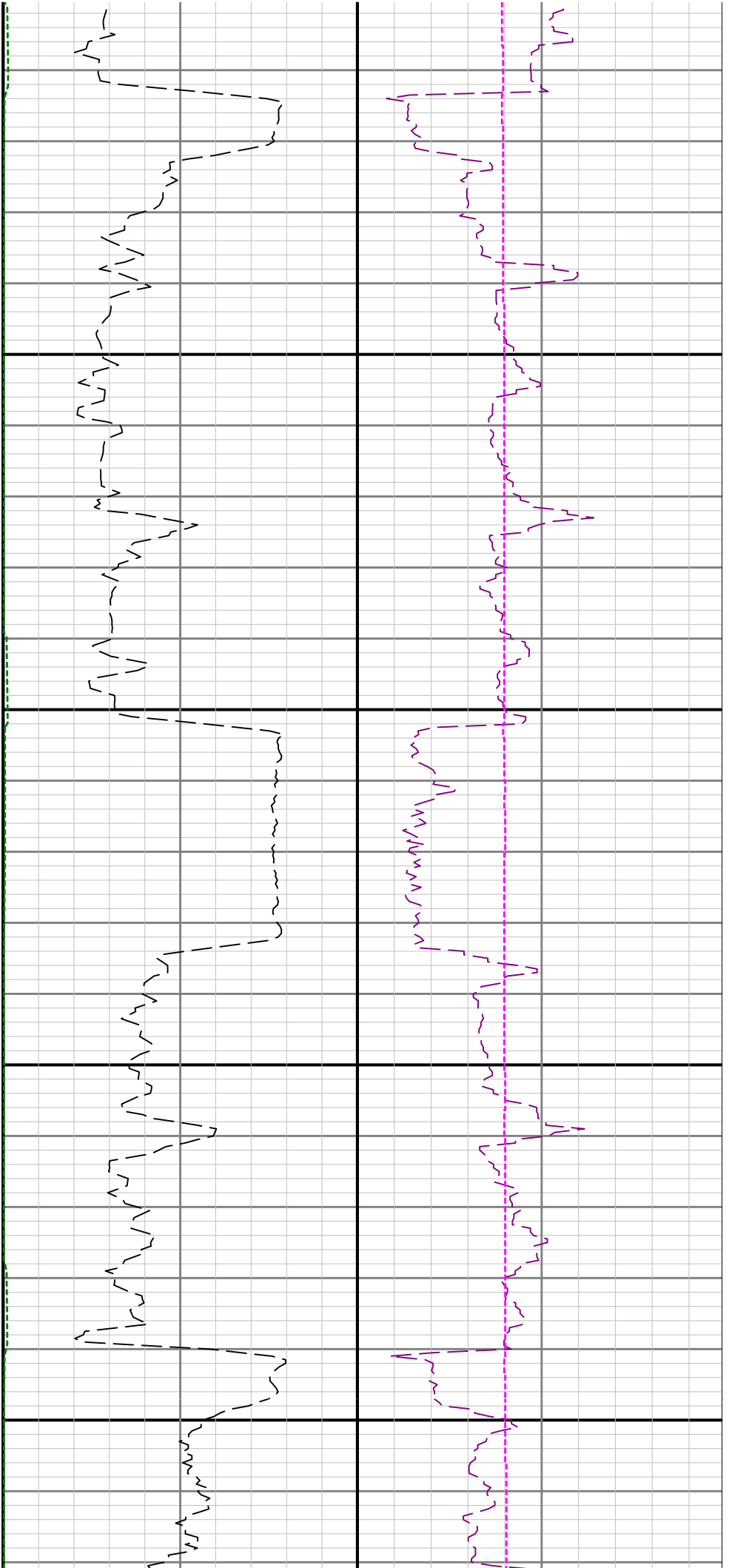

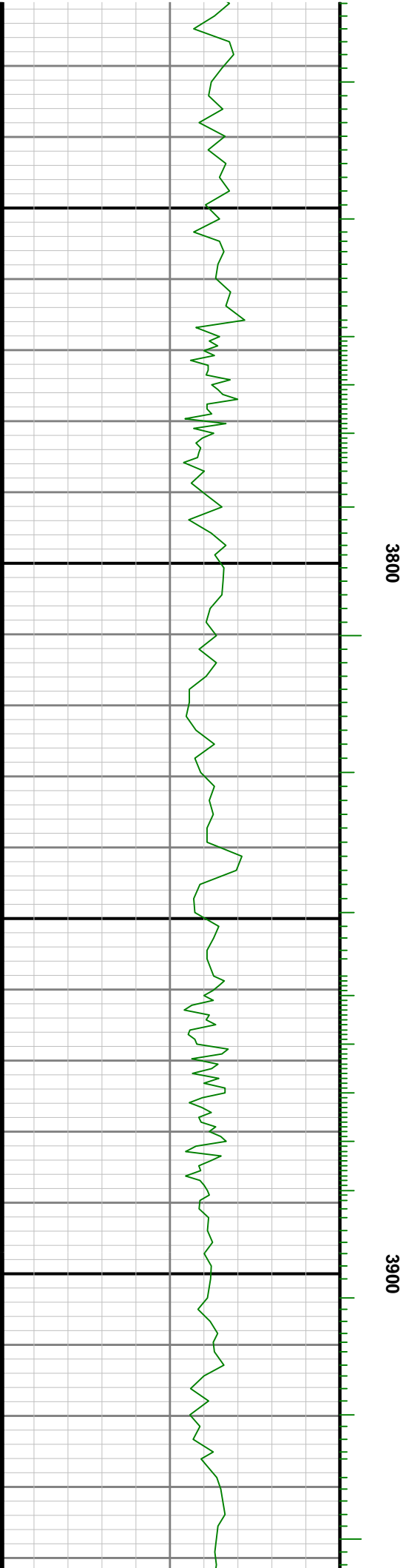
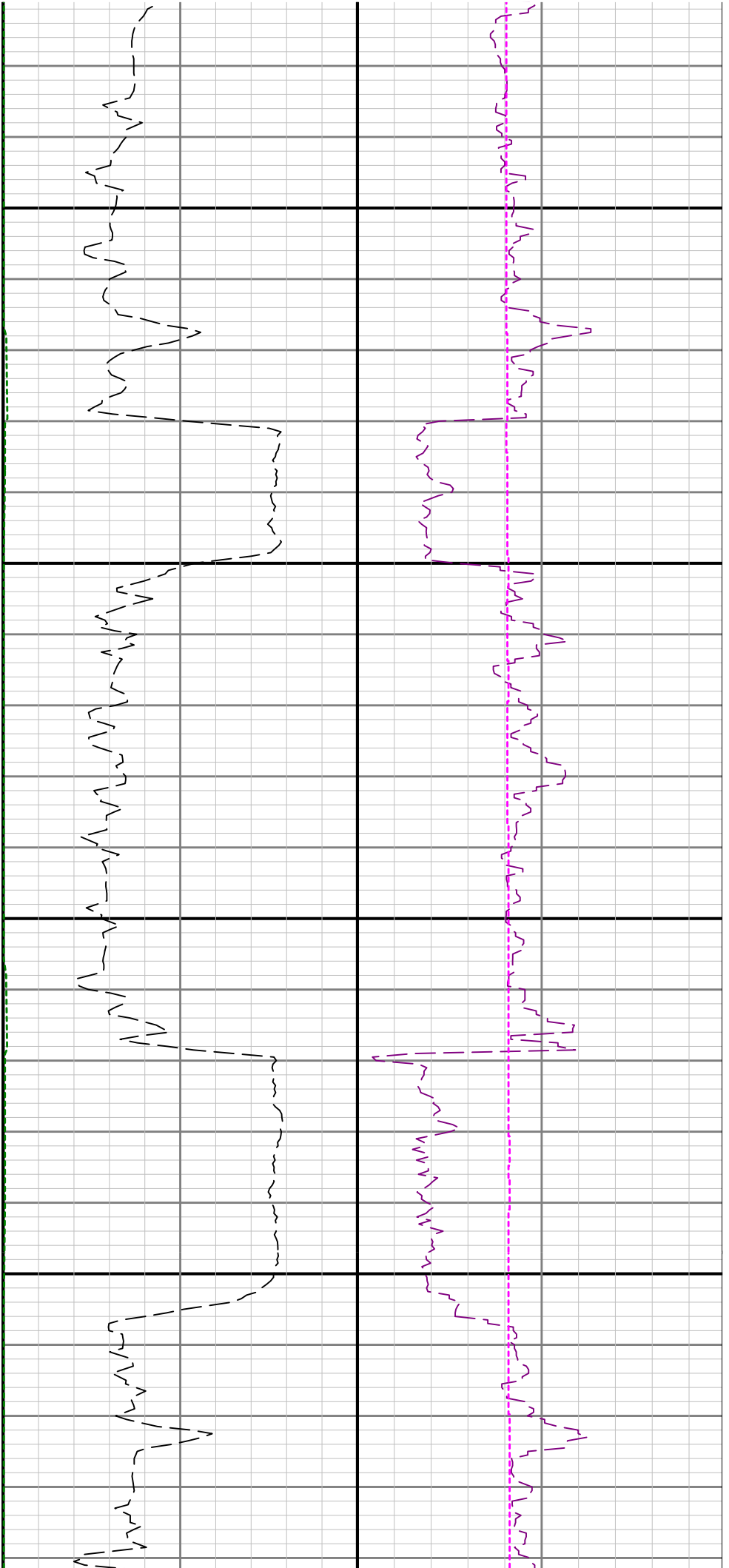

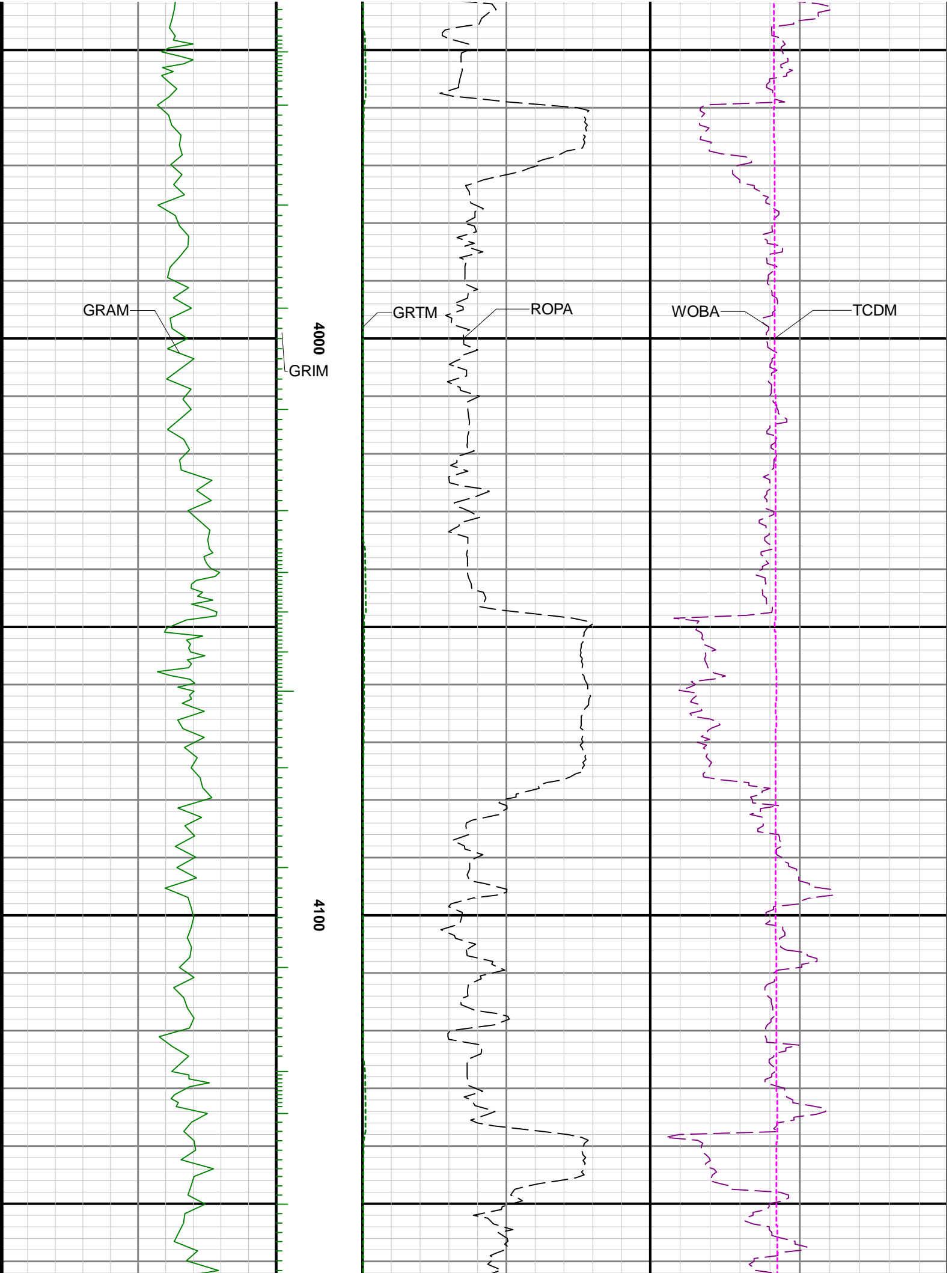

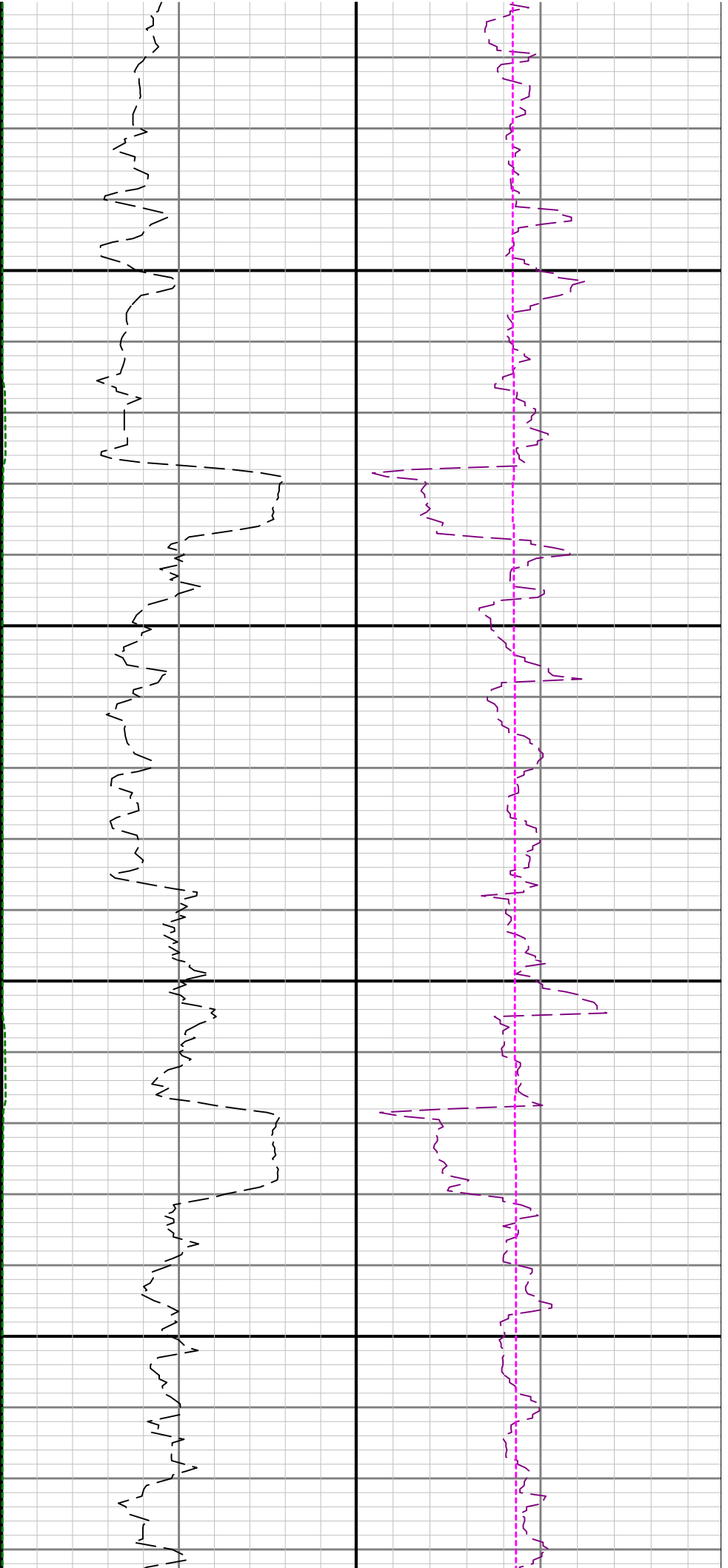

4200

4300

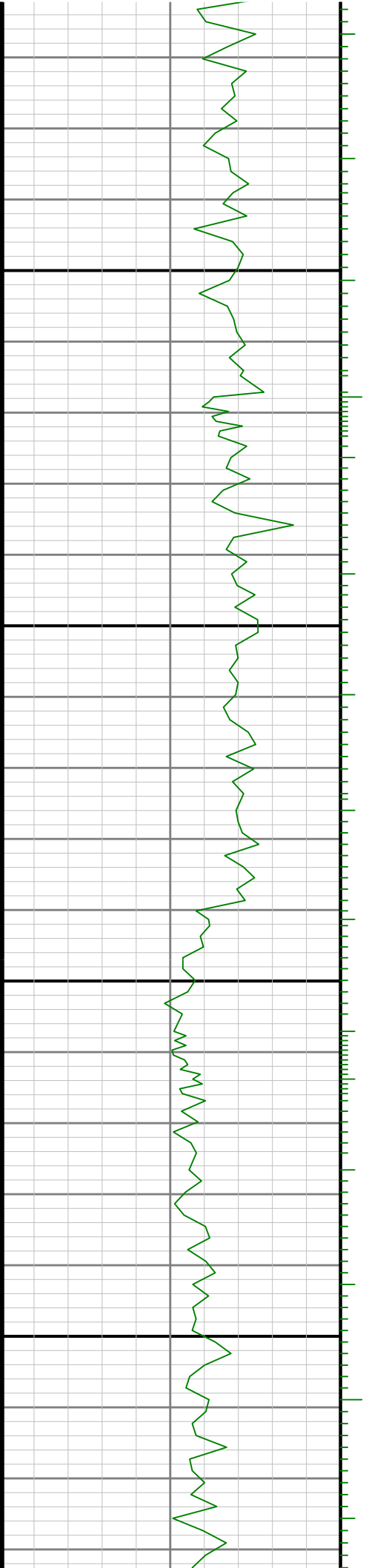

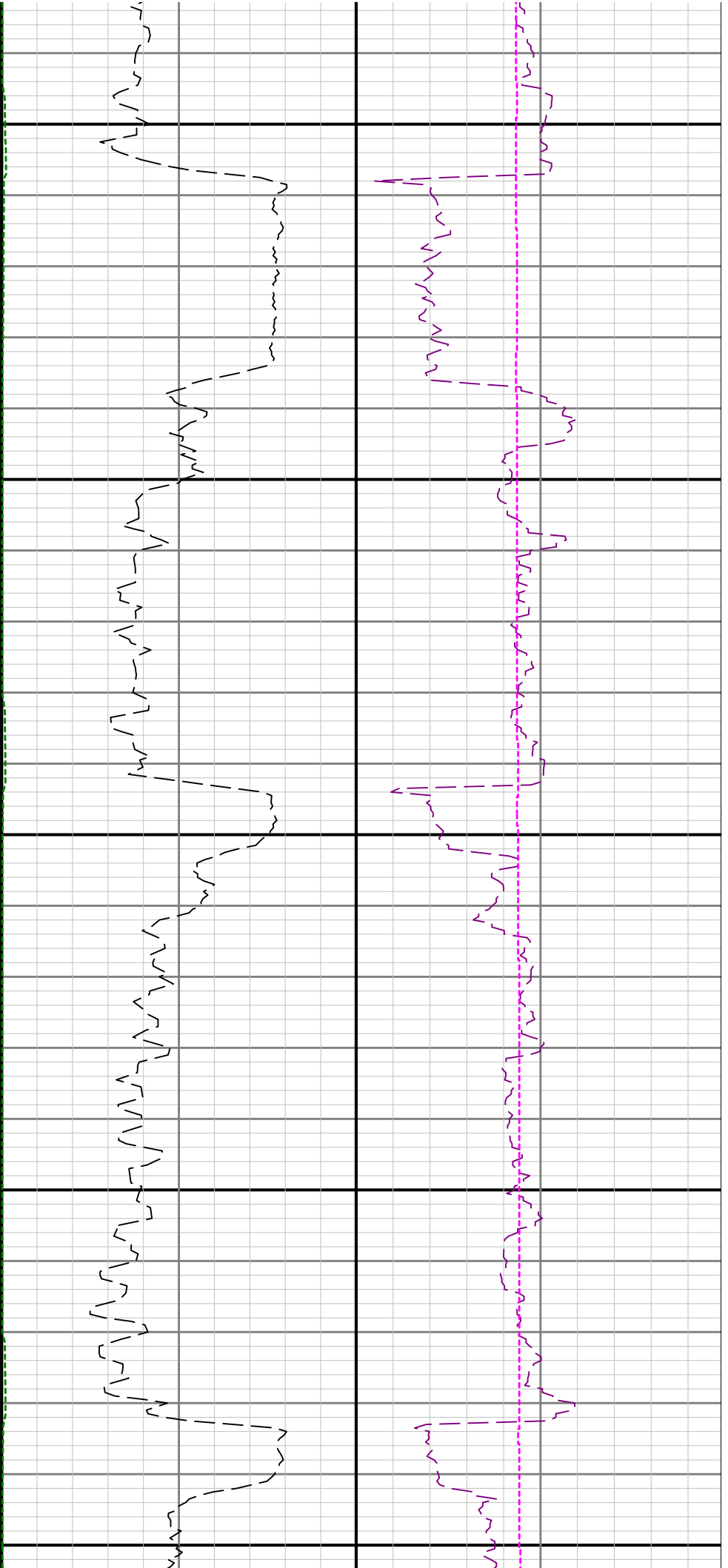

4400

4500

4600

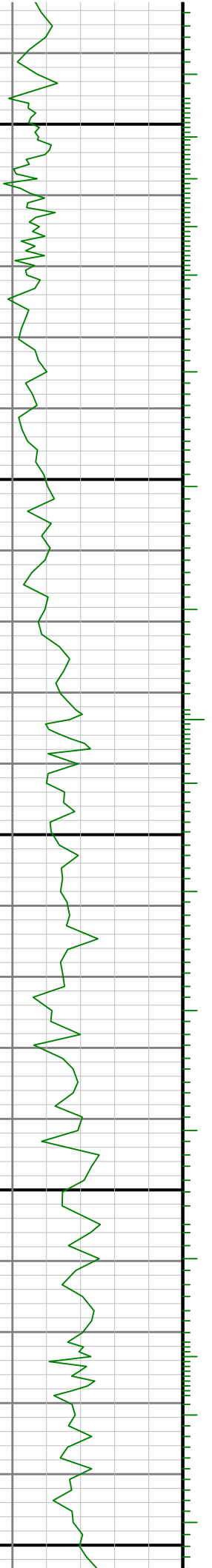

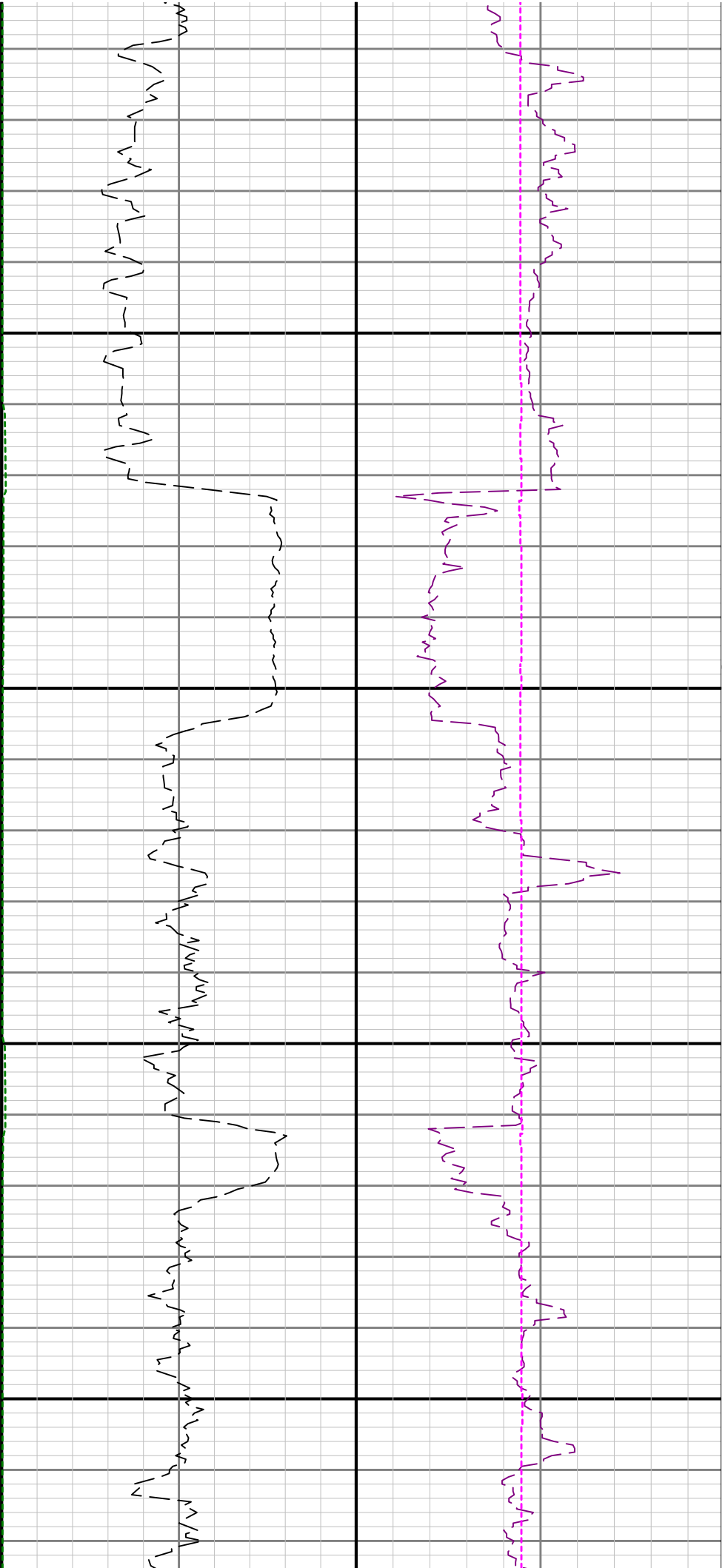

4700

4800

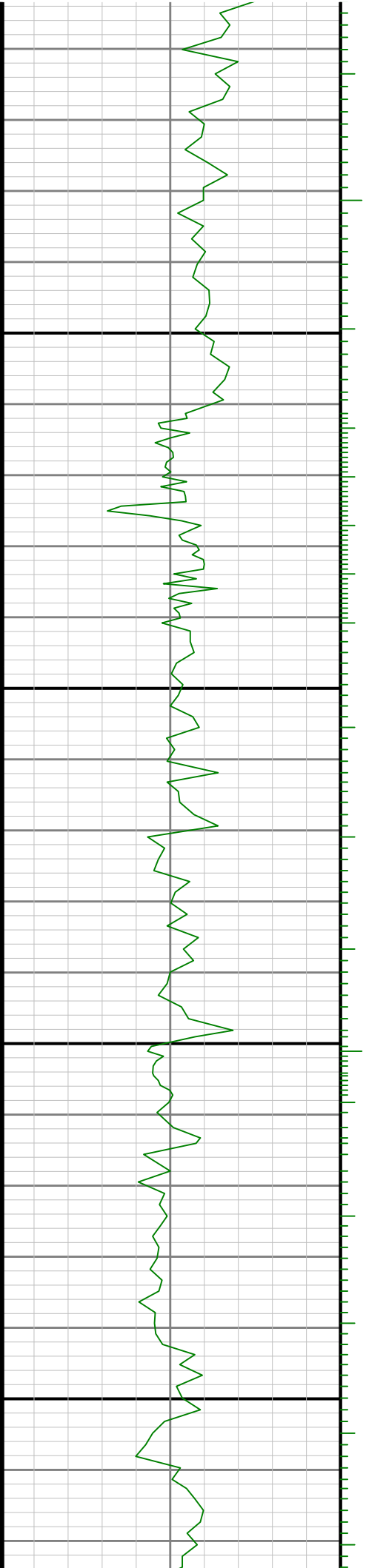

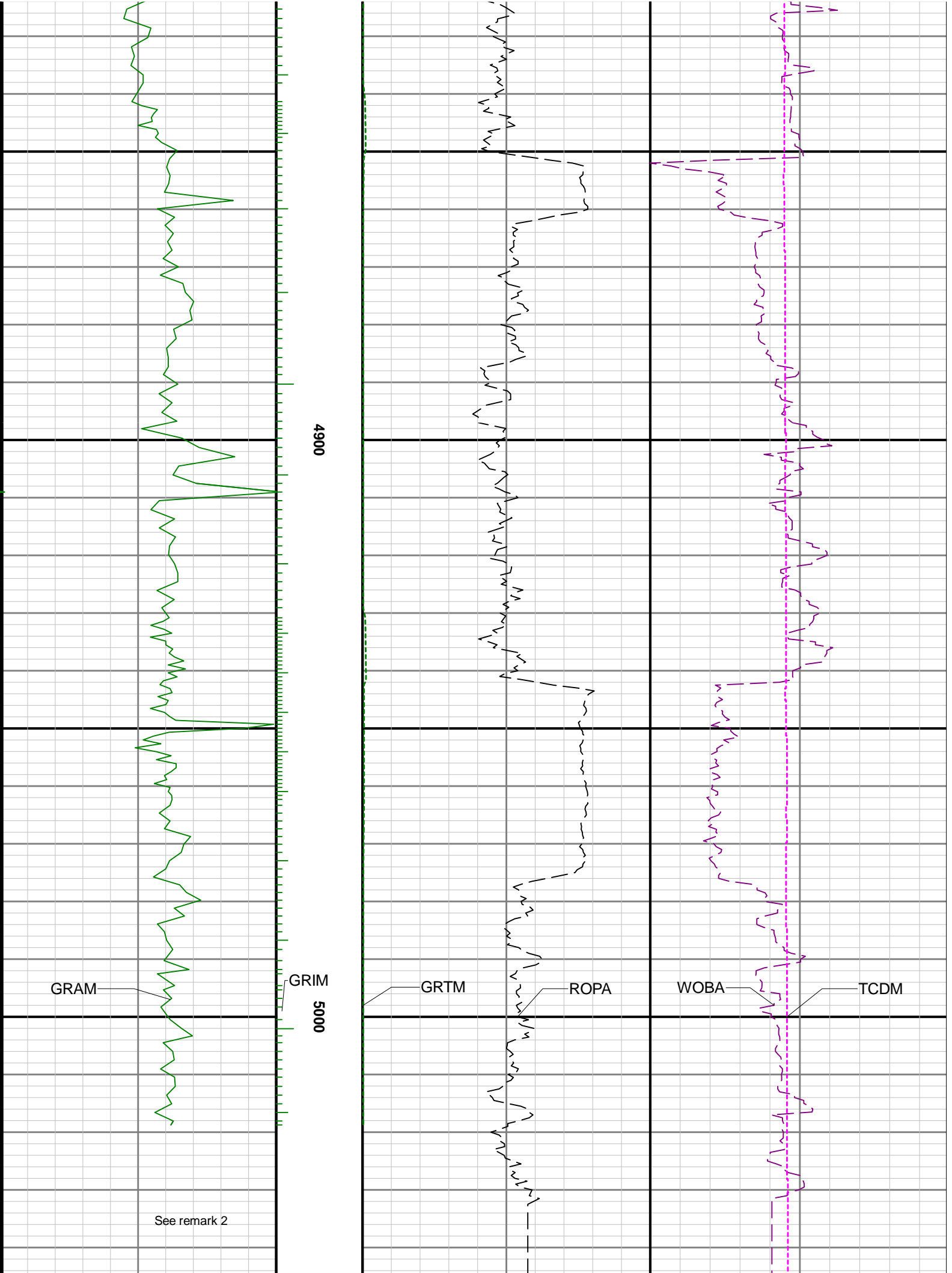

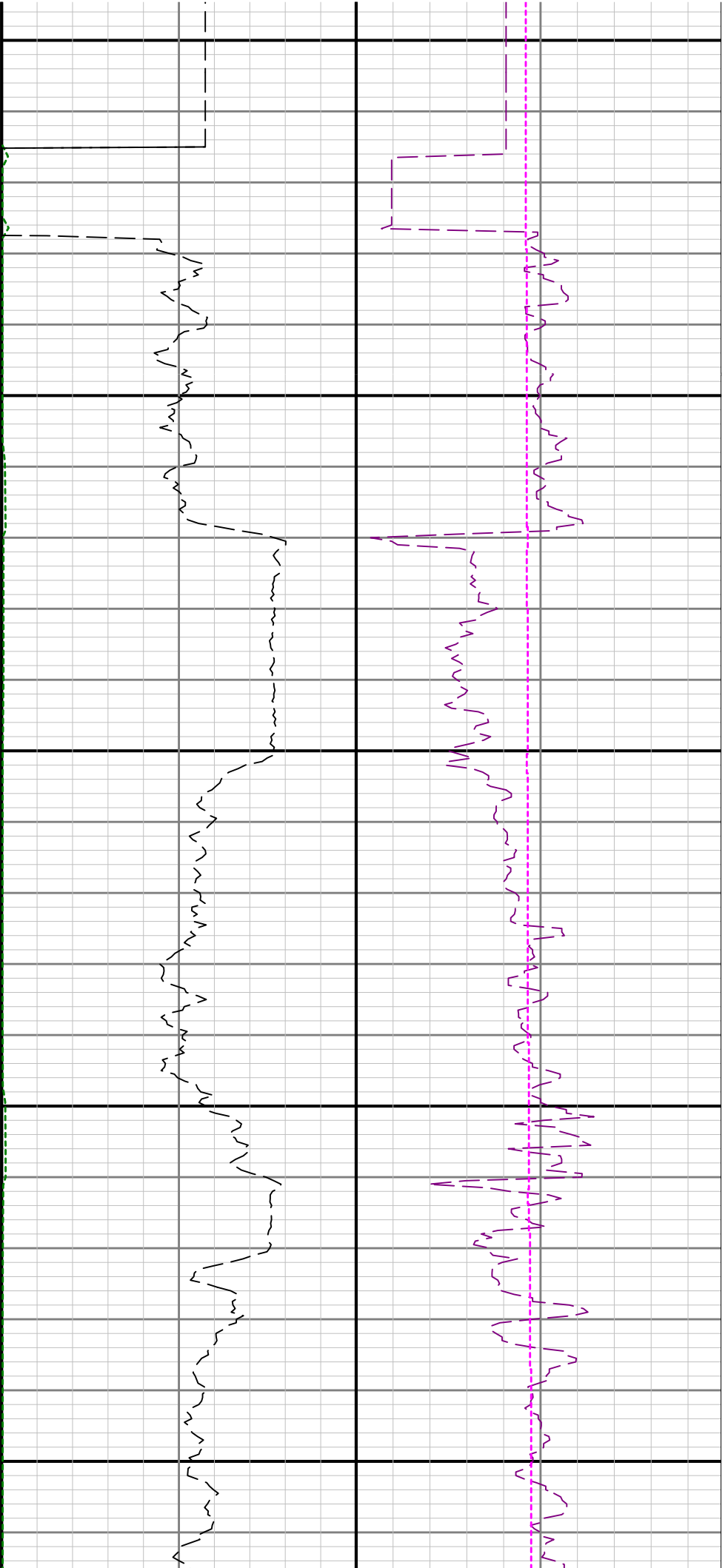

5100

5200

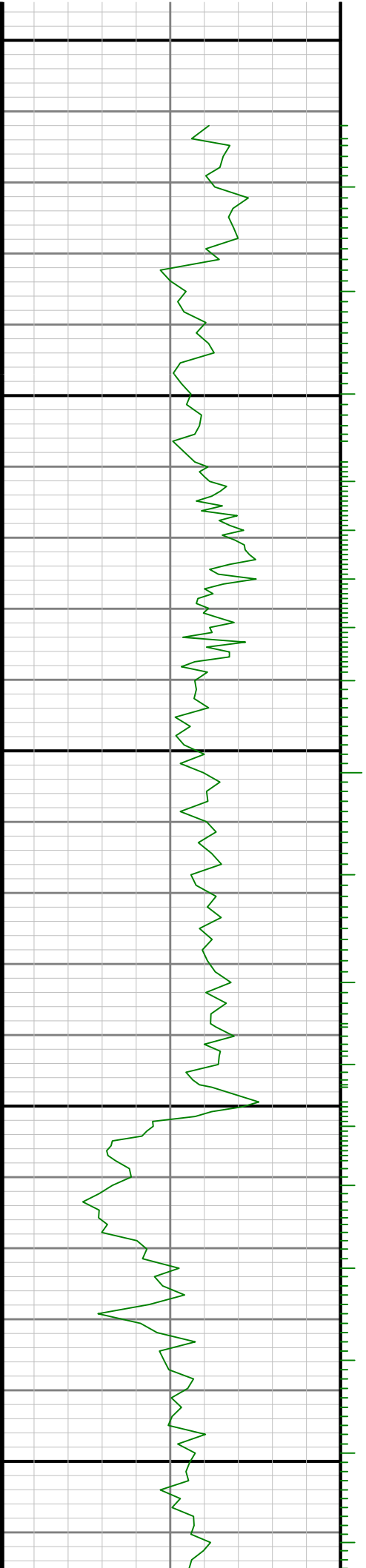

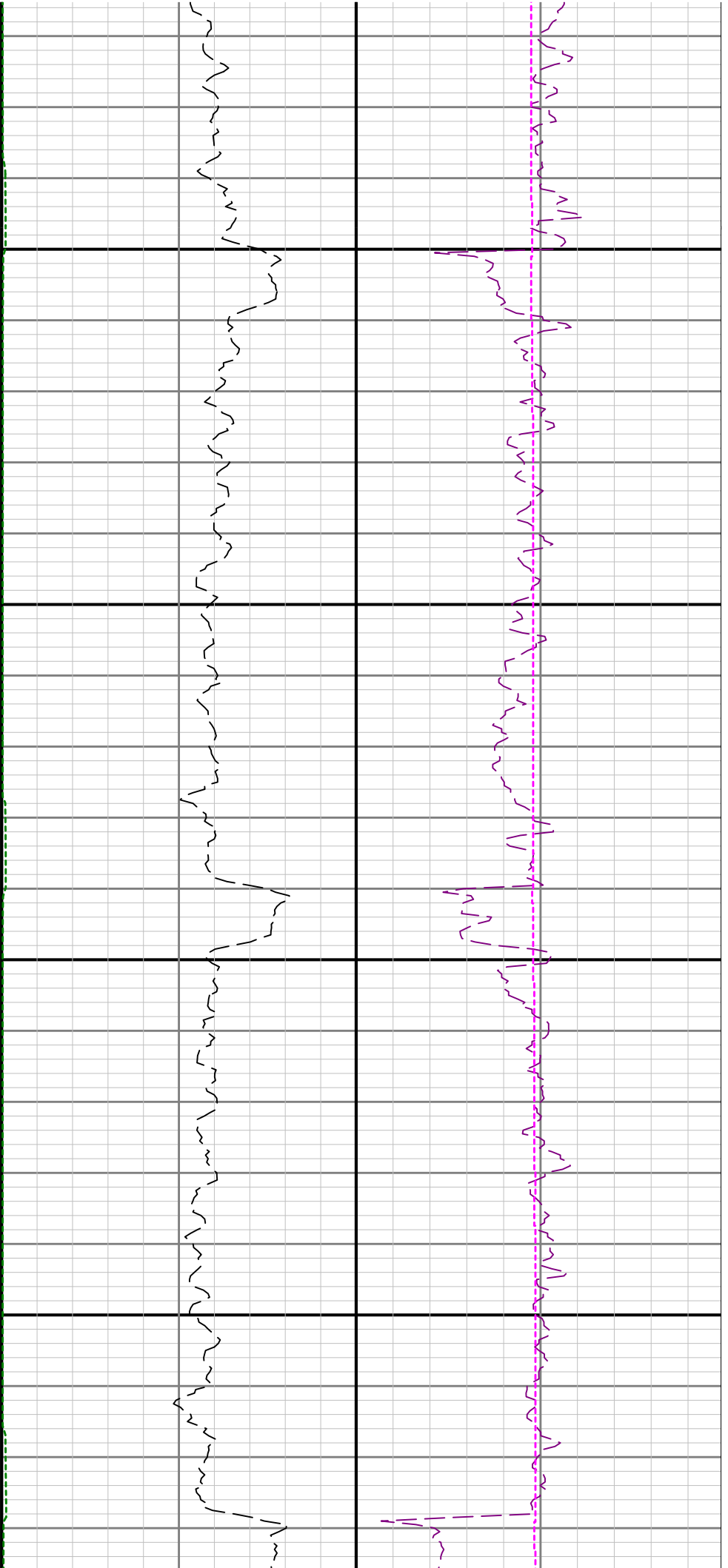

5300

5400

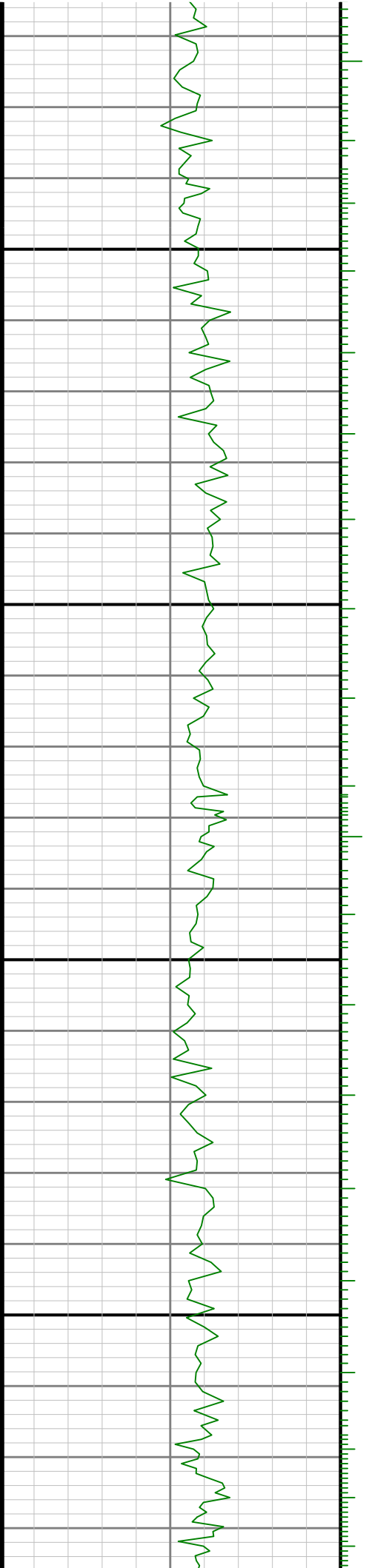

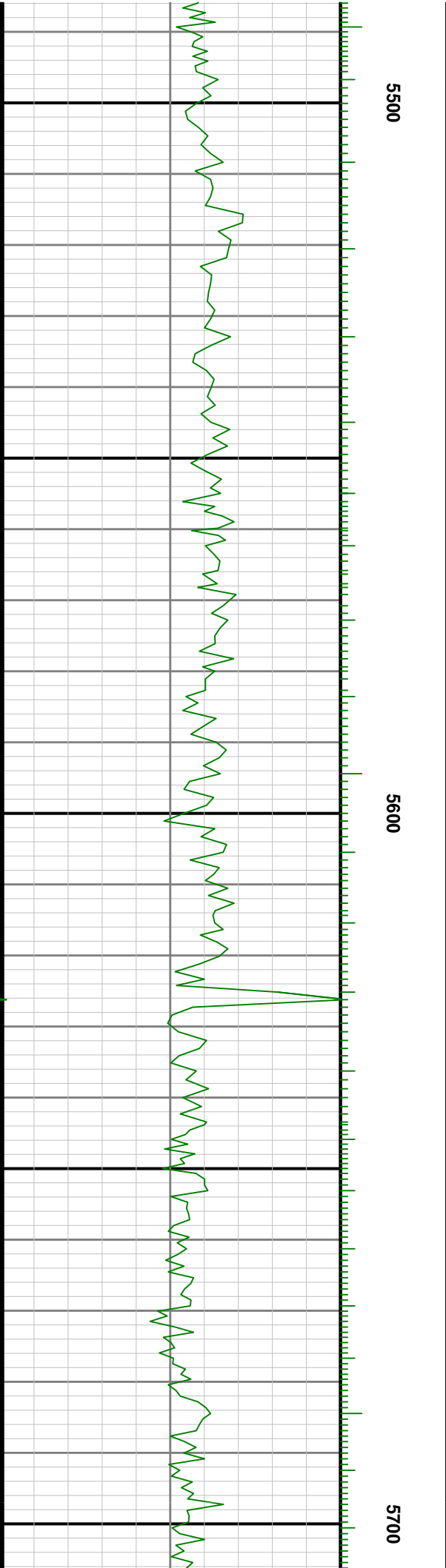
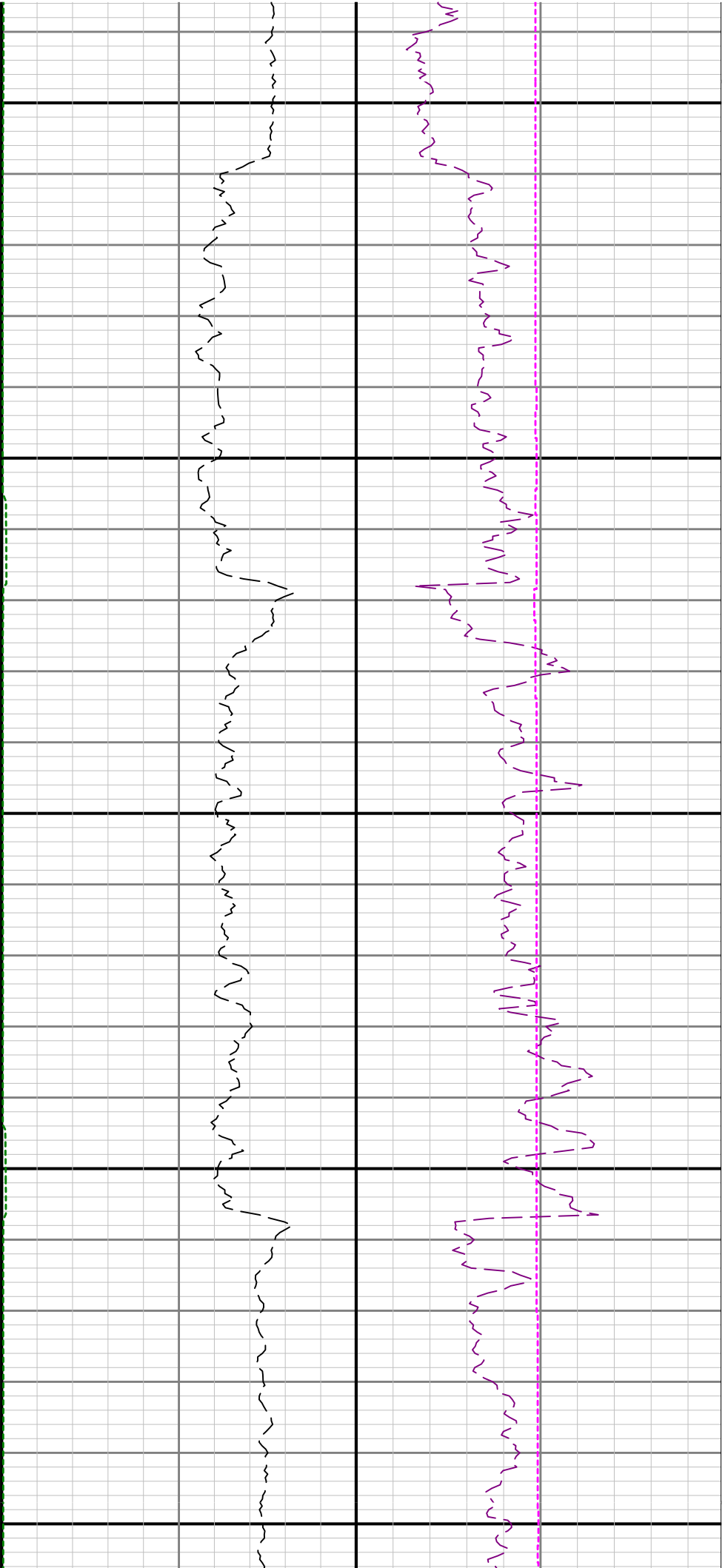

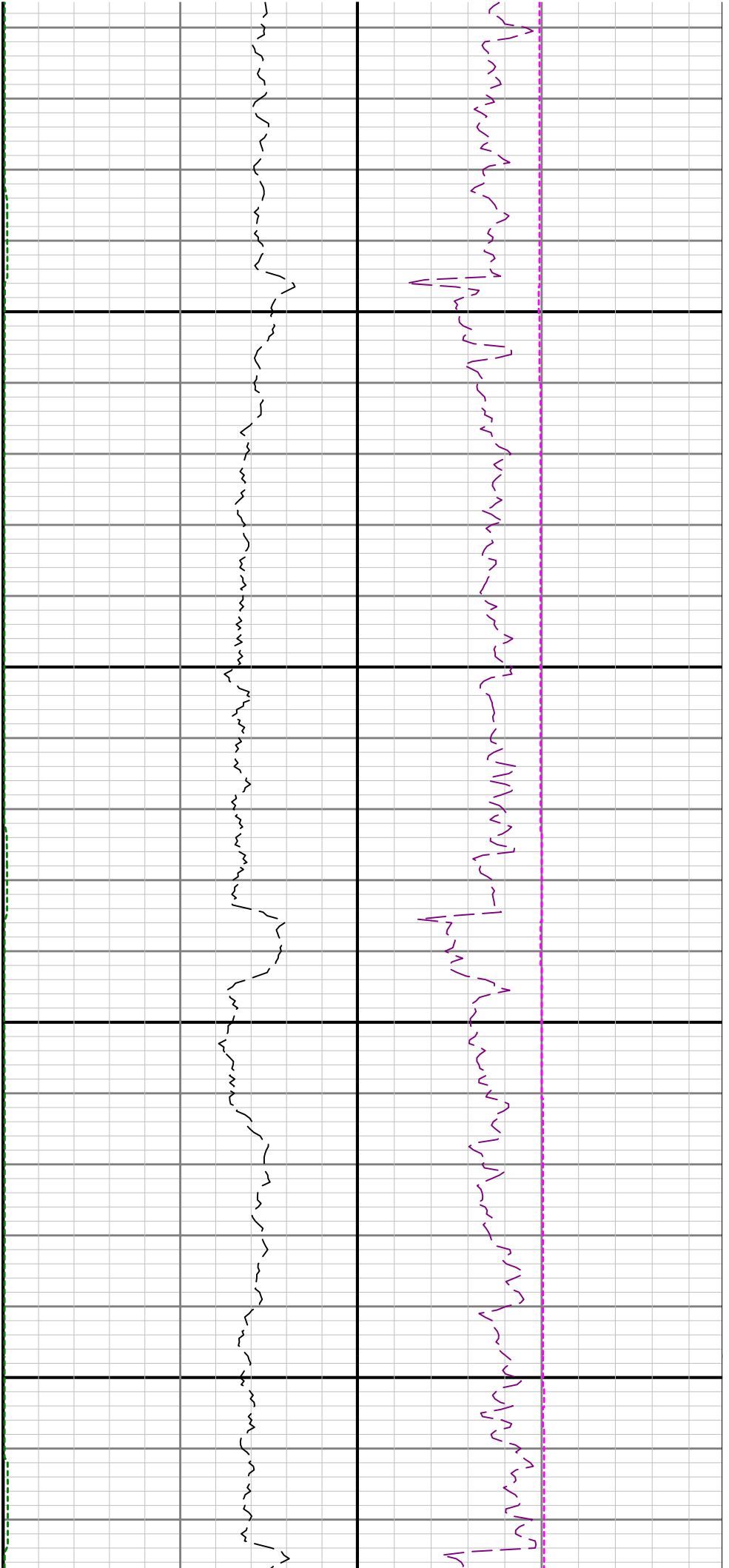

5800

5900

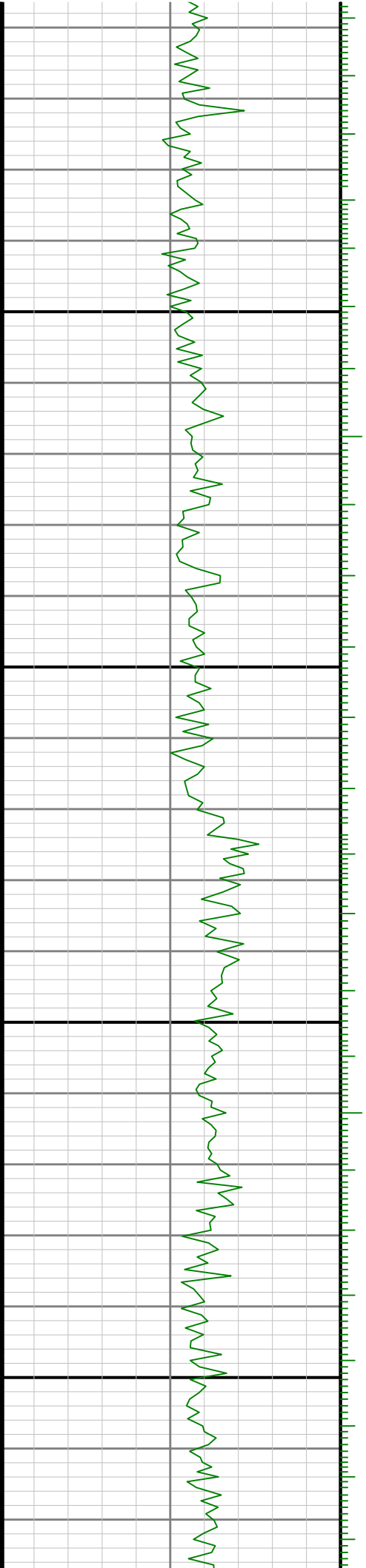

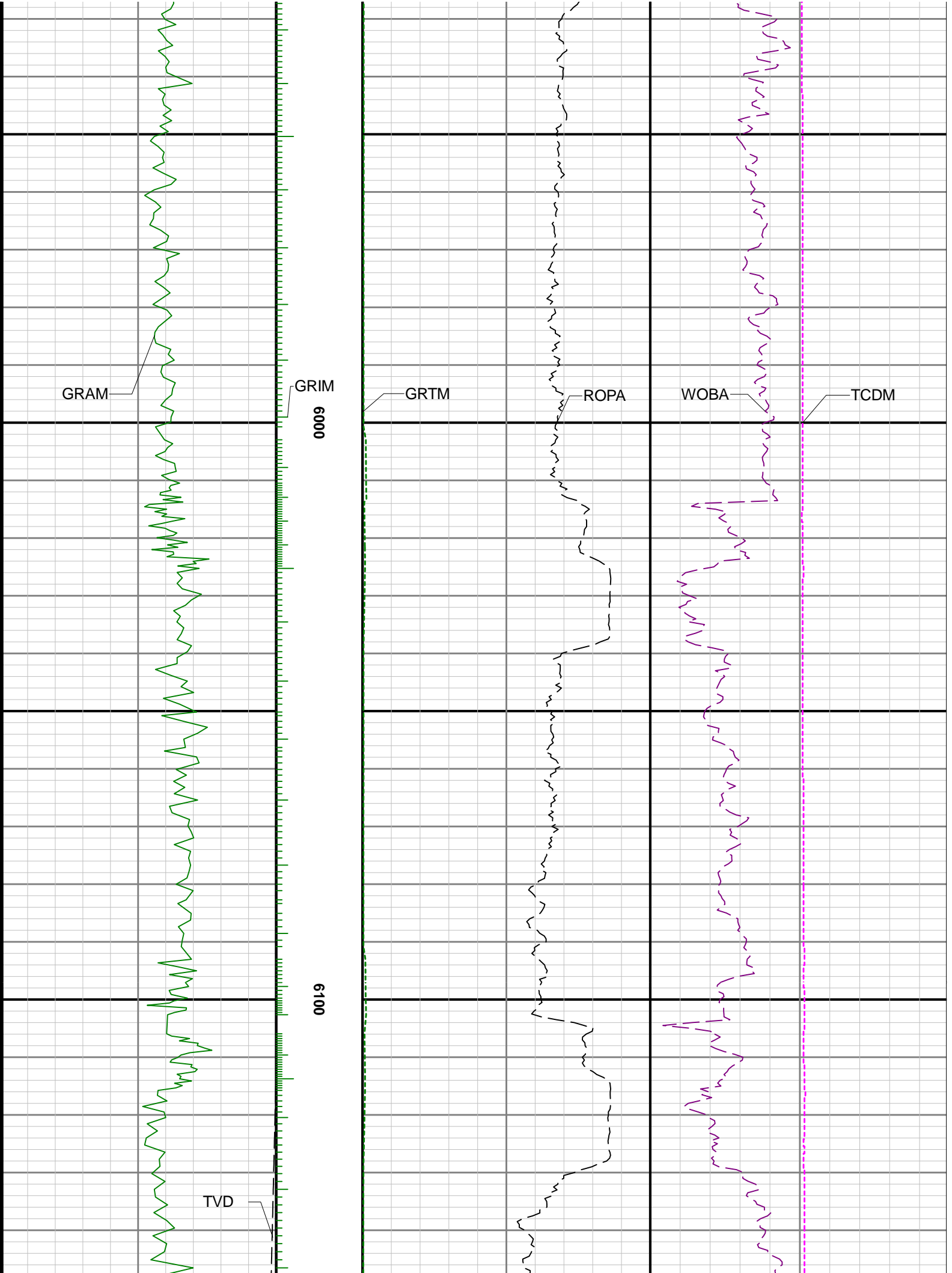

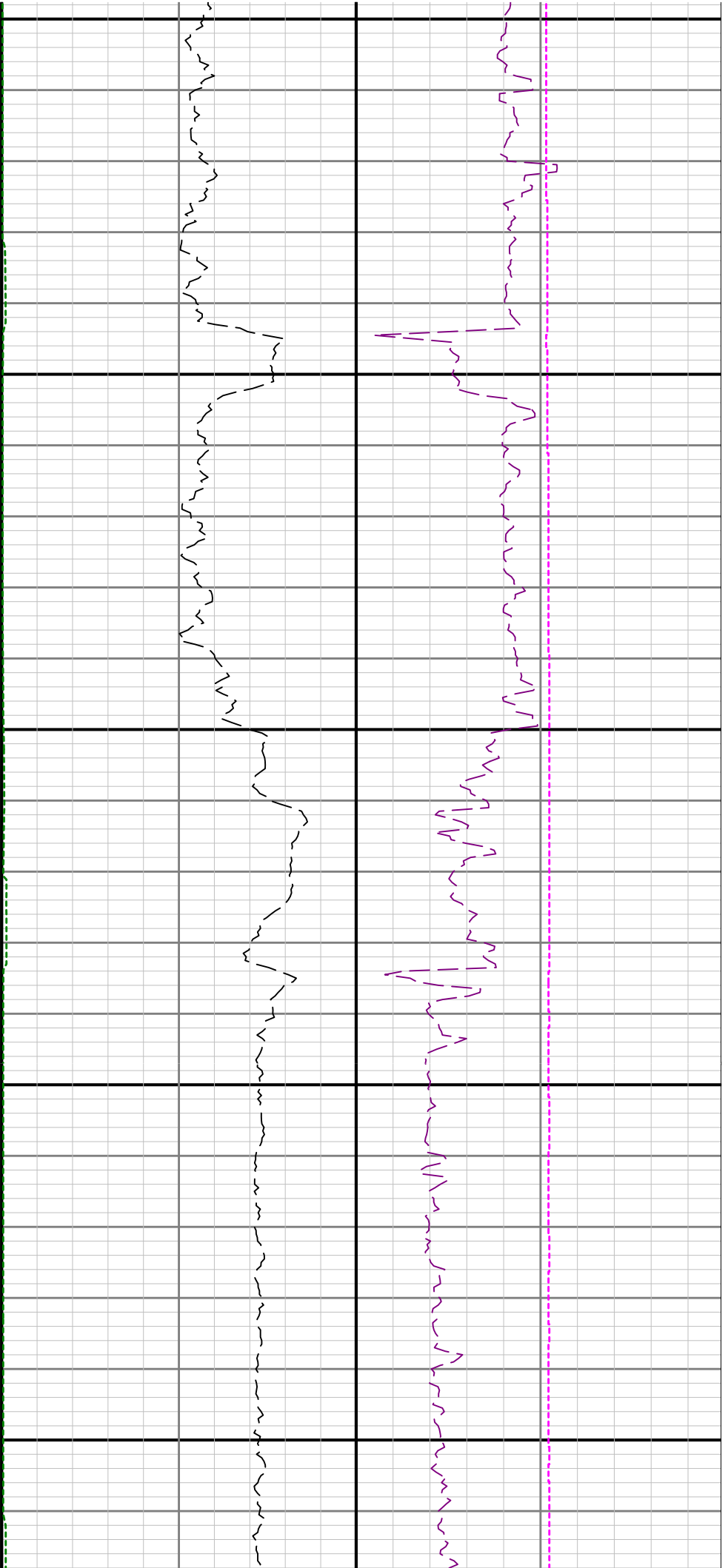

6200

6300

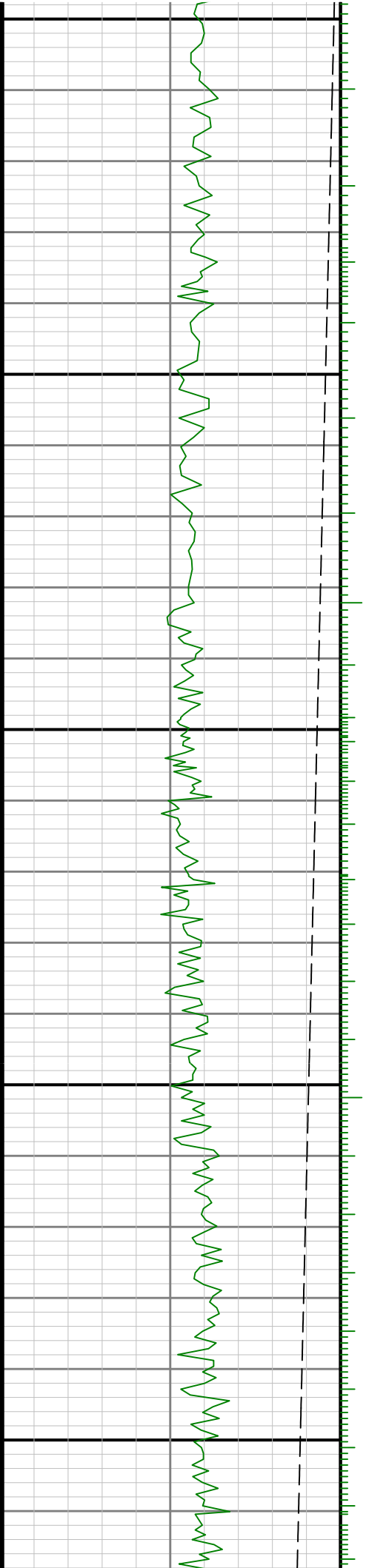

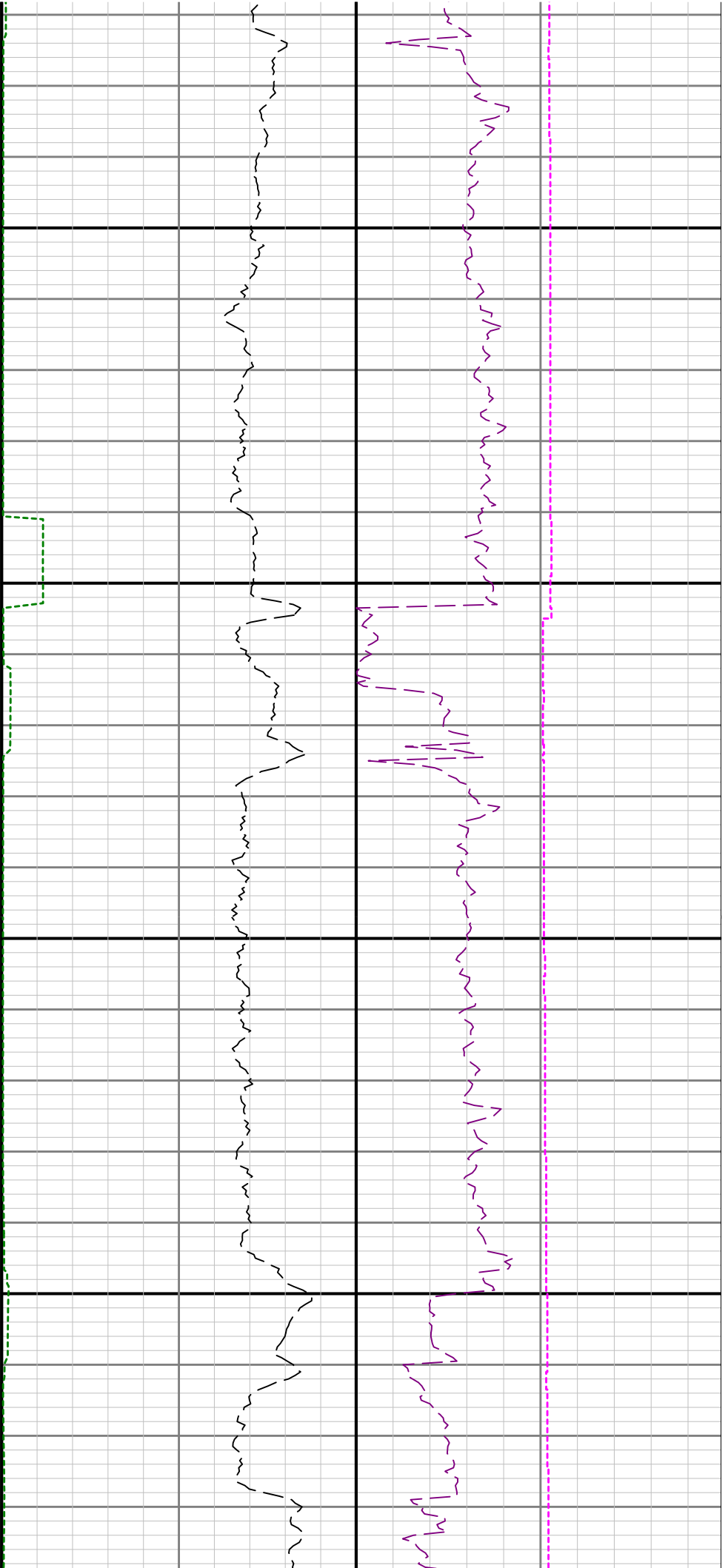

6400

6500

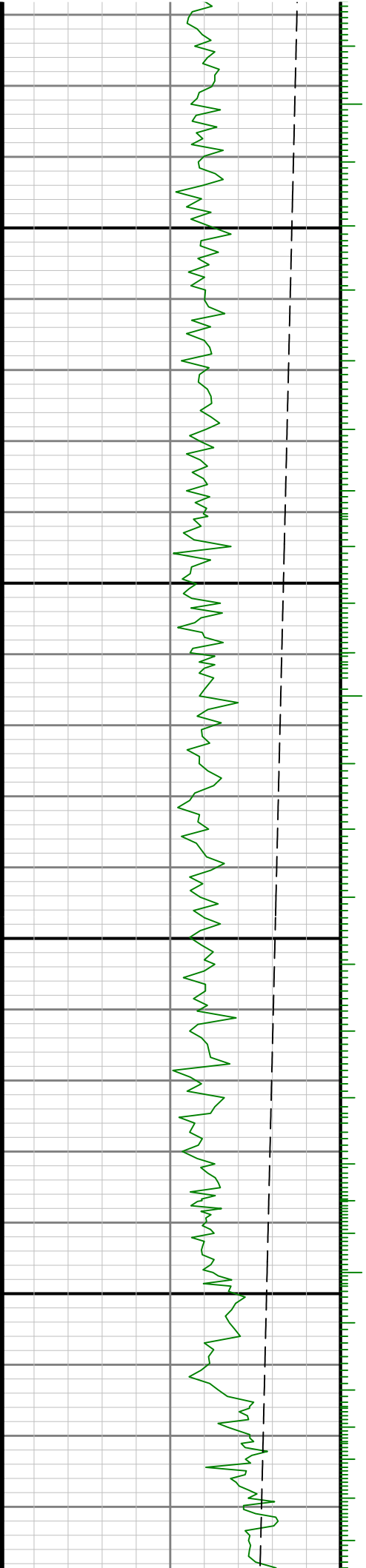

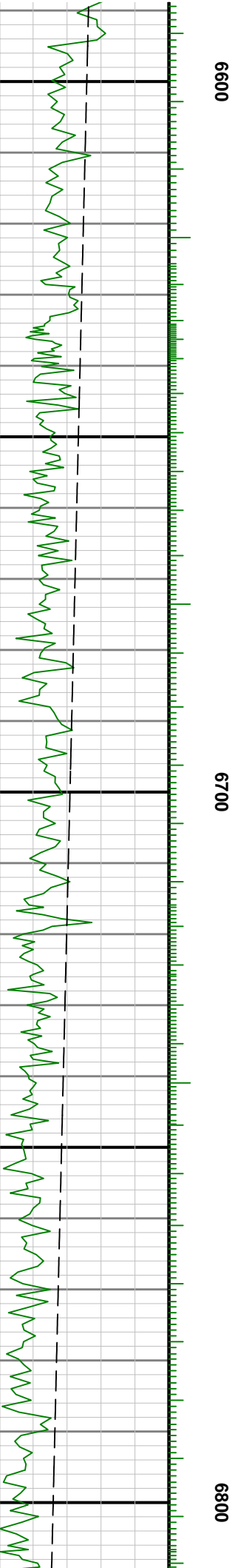
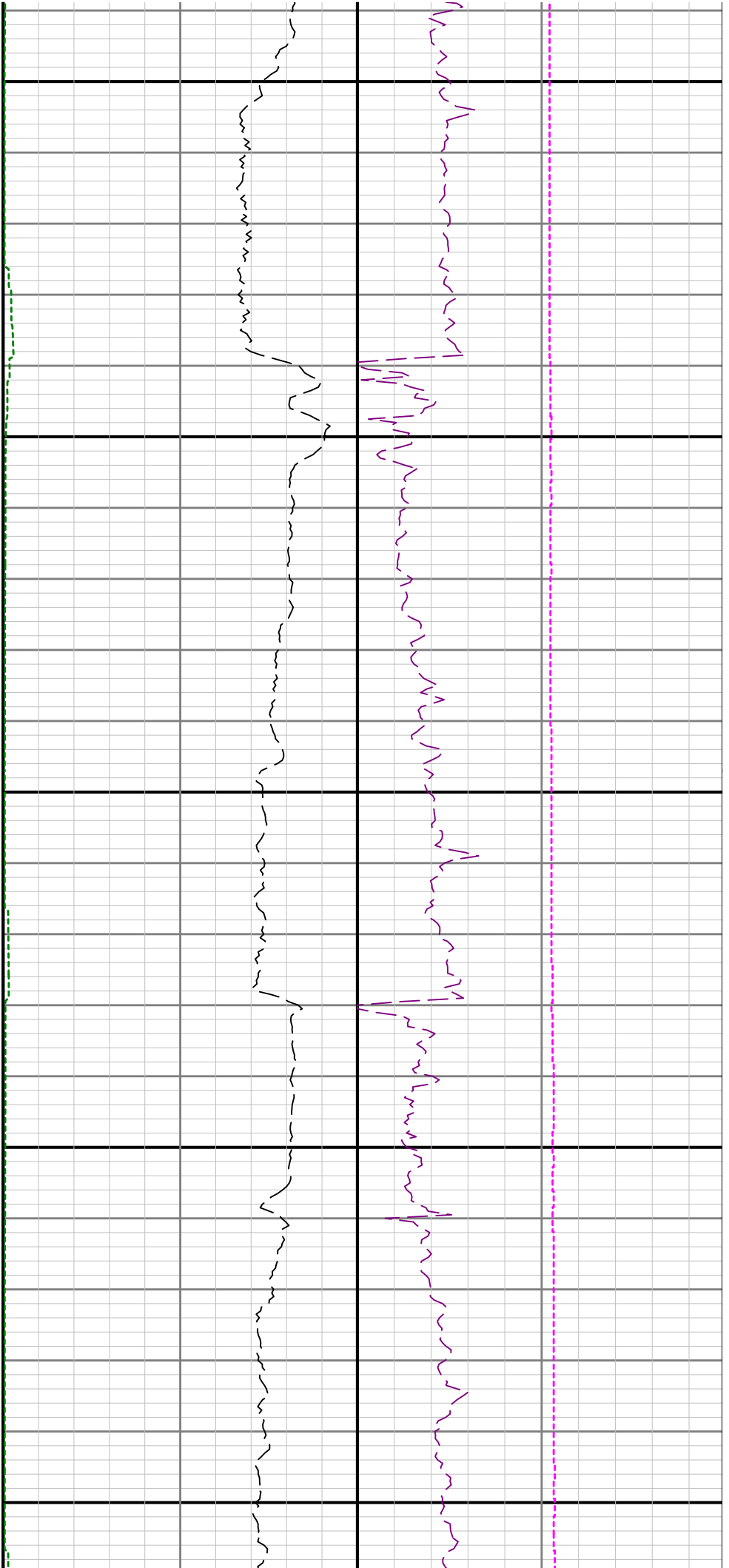

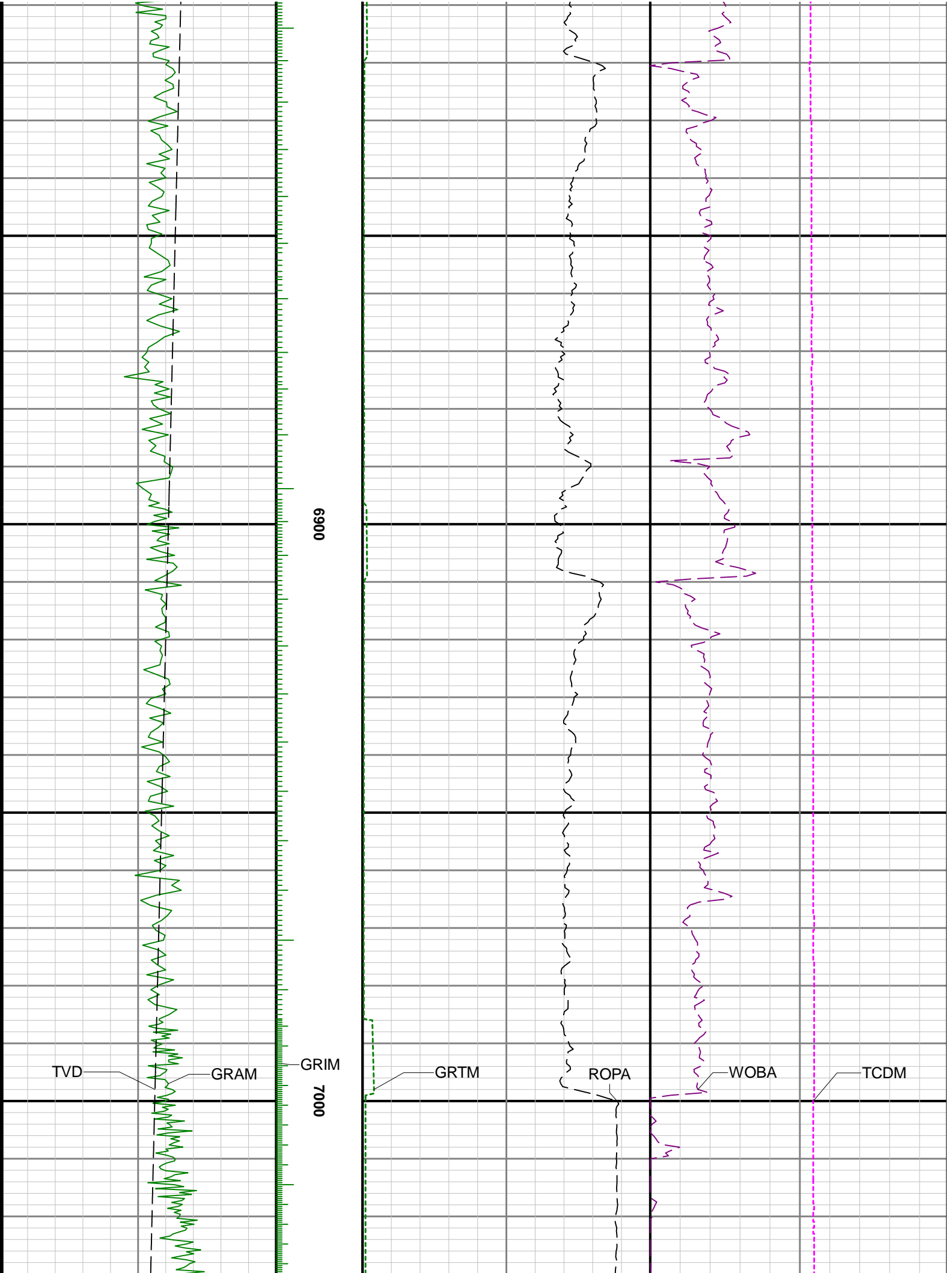

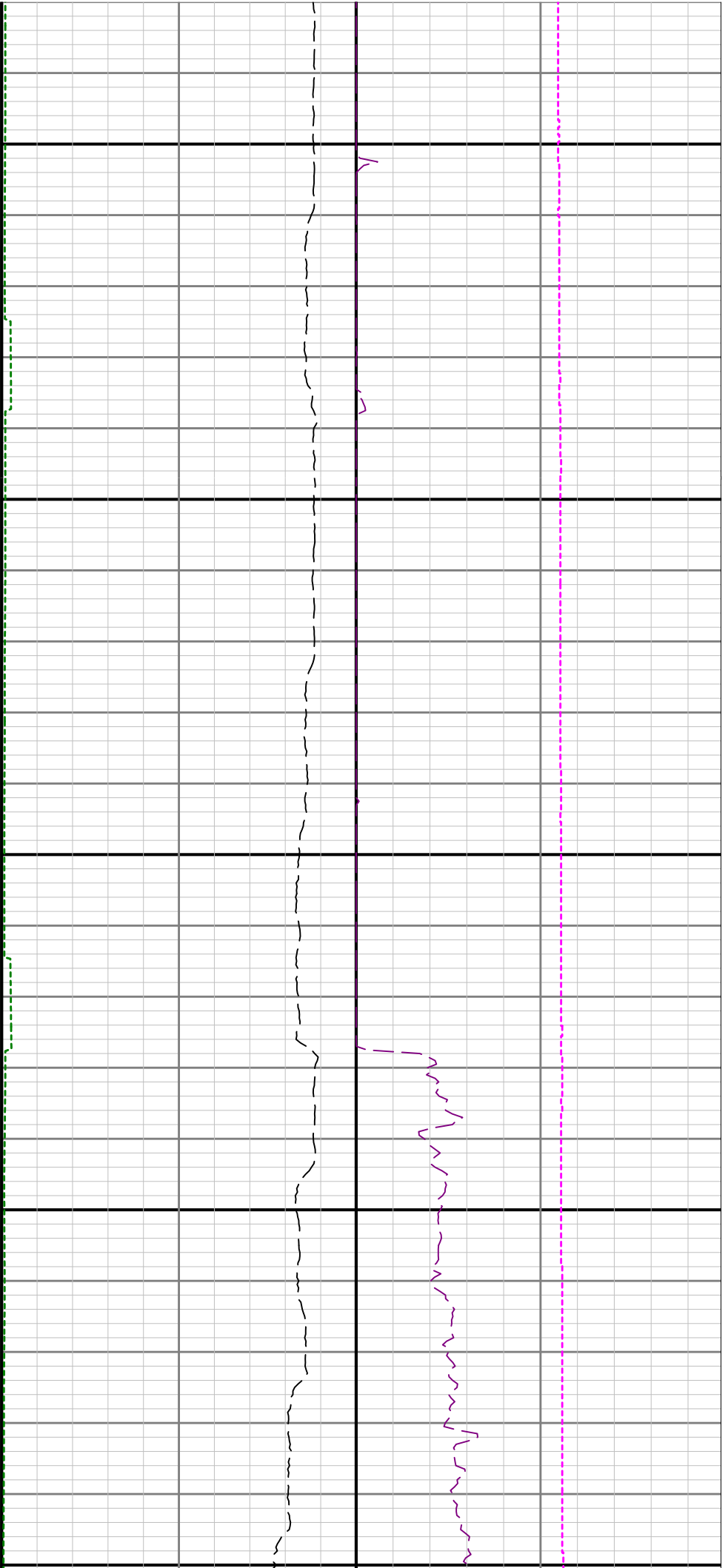

7100

7200

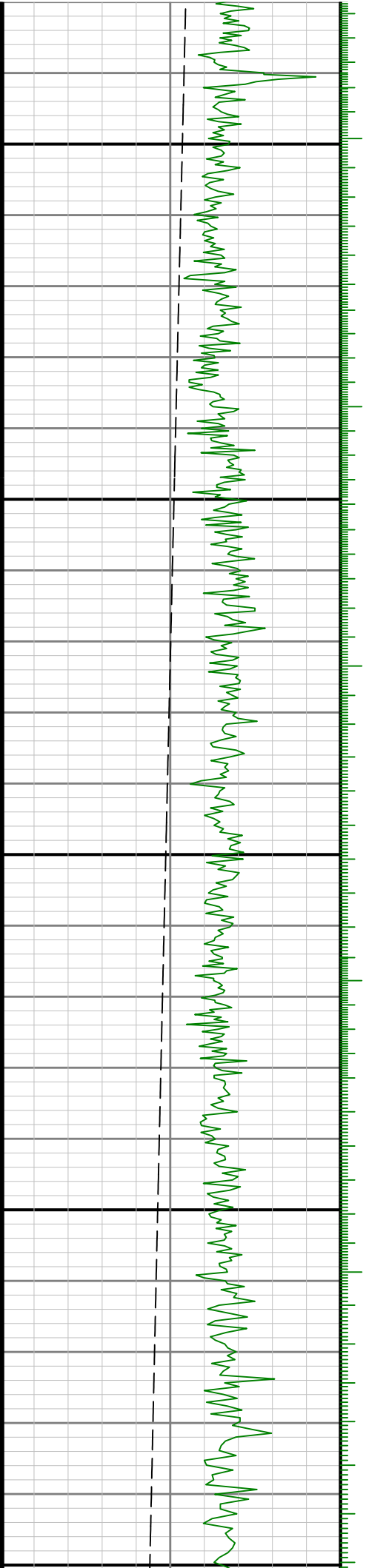

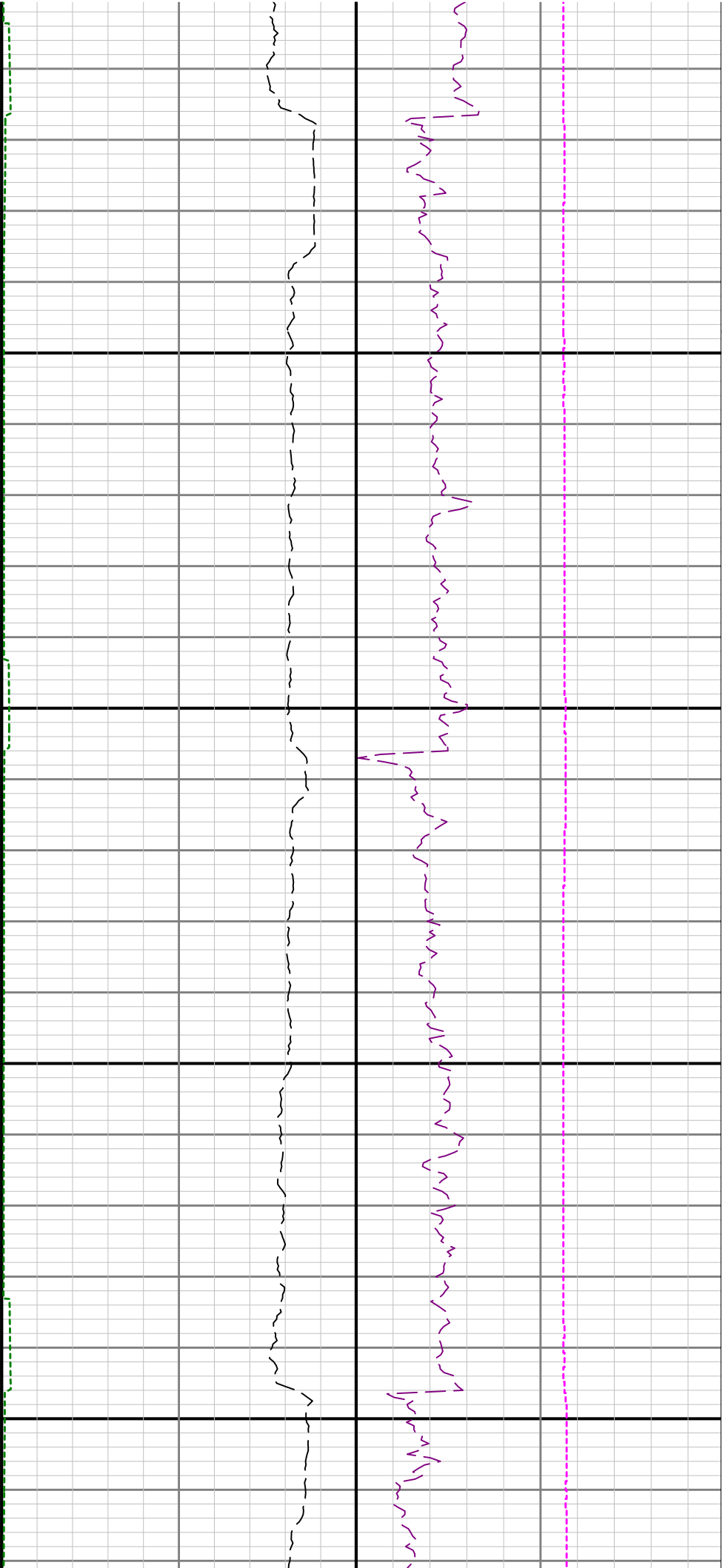

7300

7400

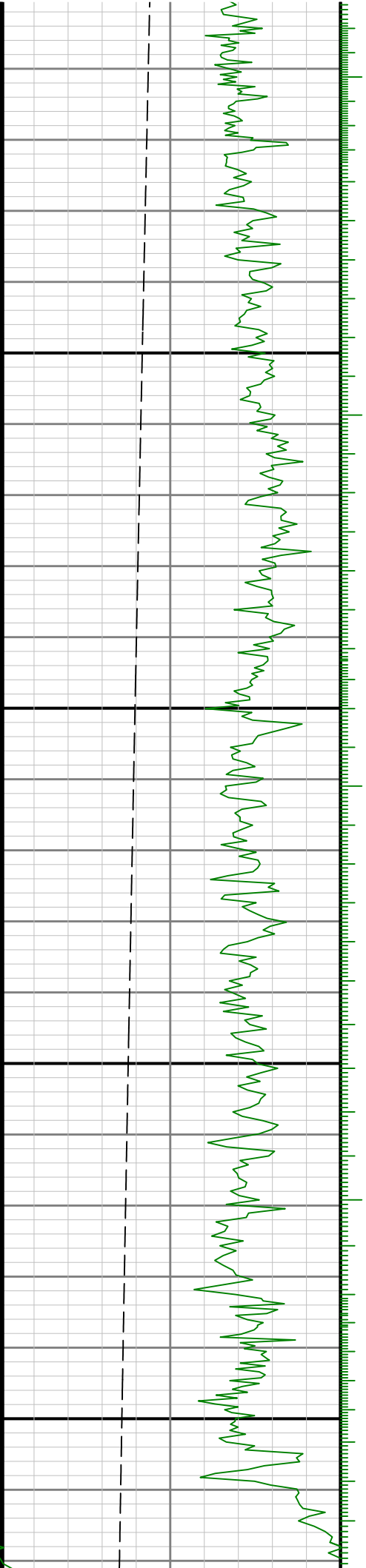

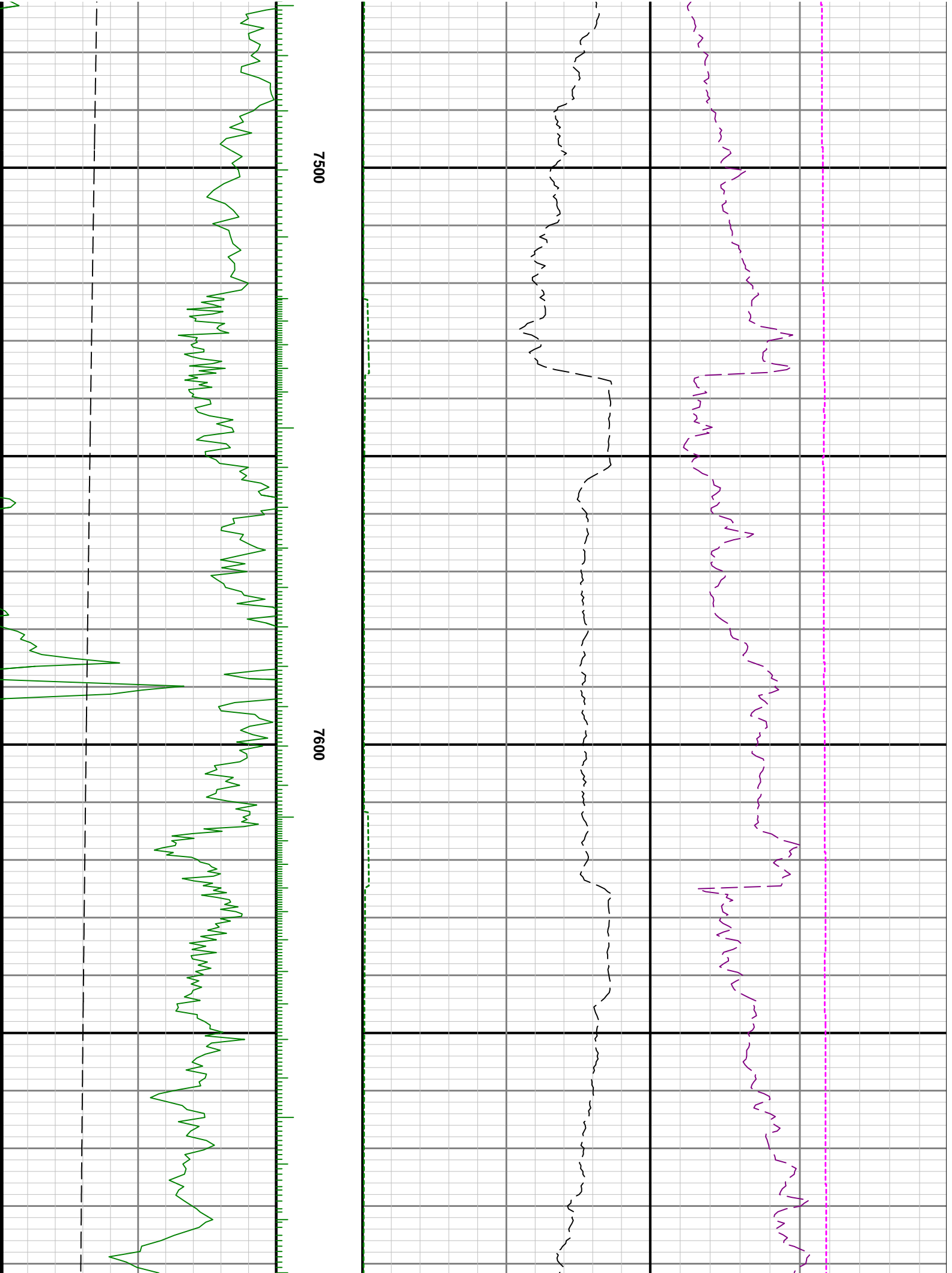

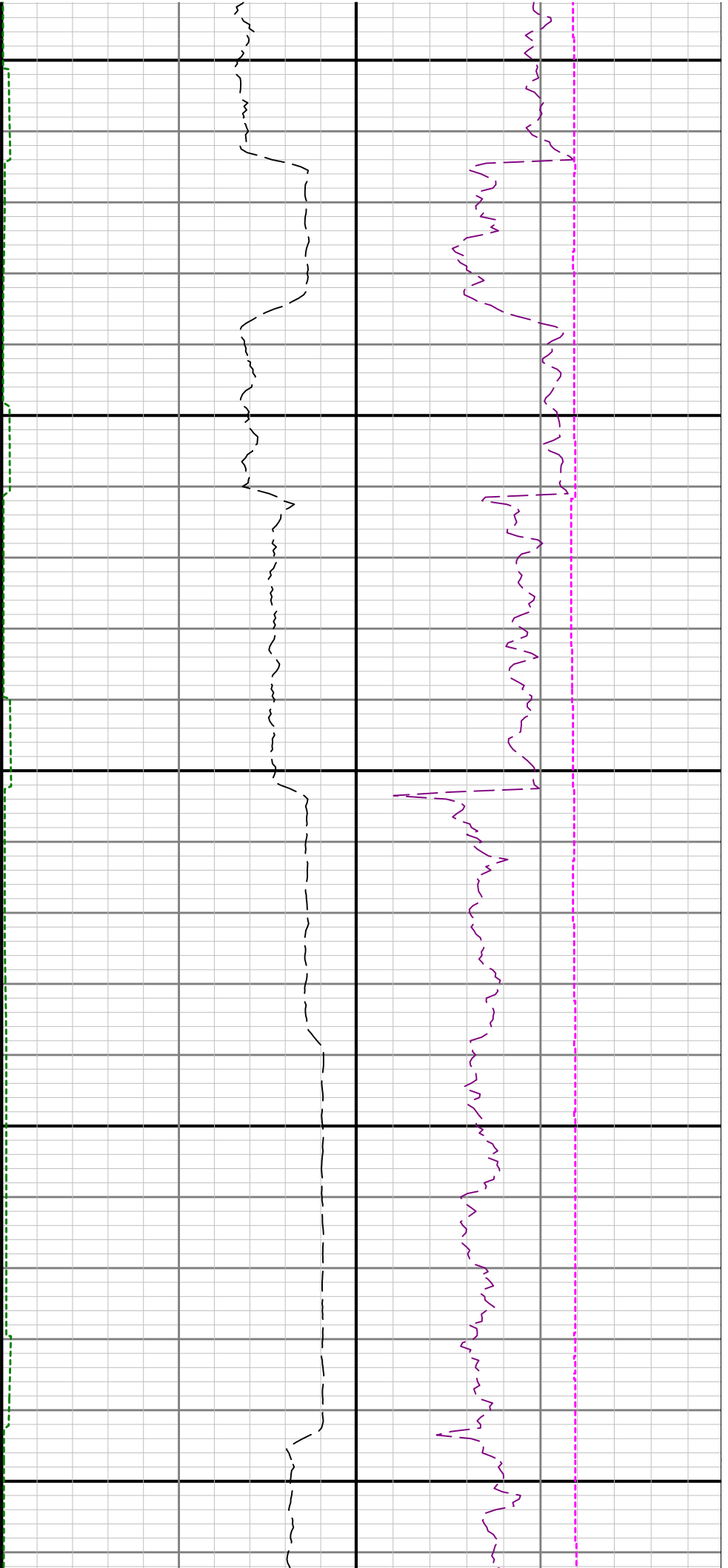

7700

7800

7900

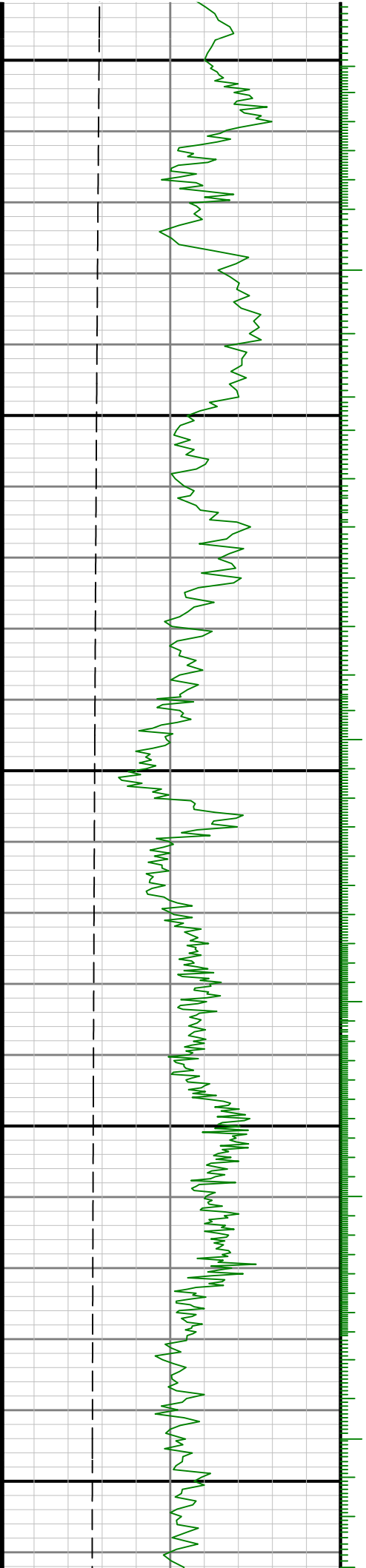

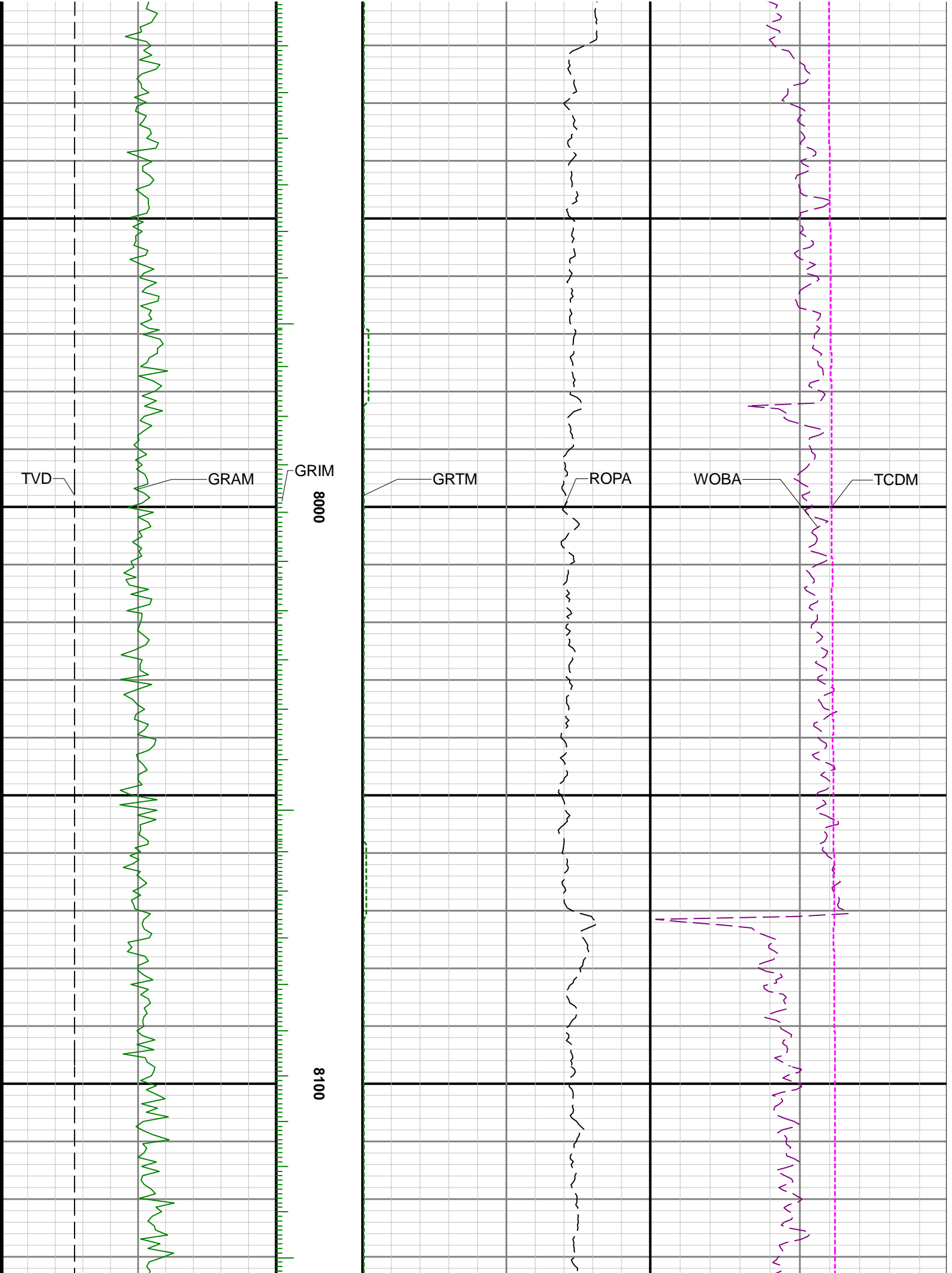

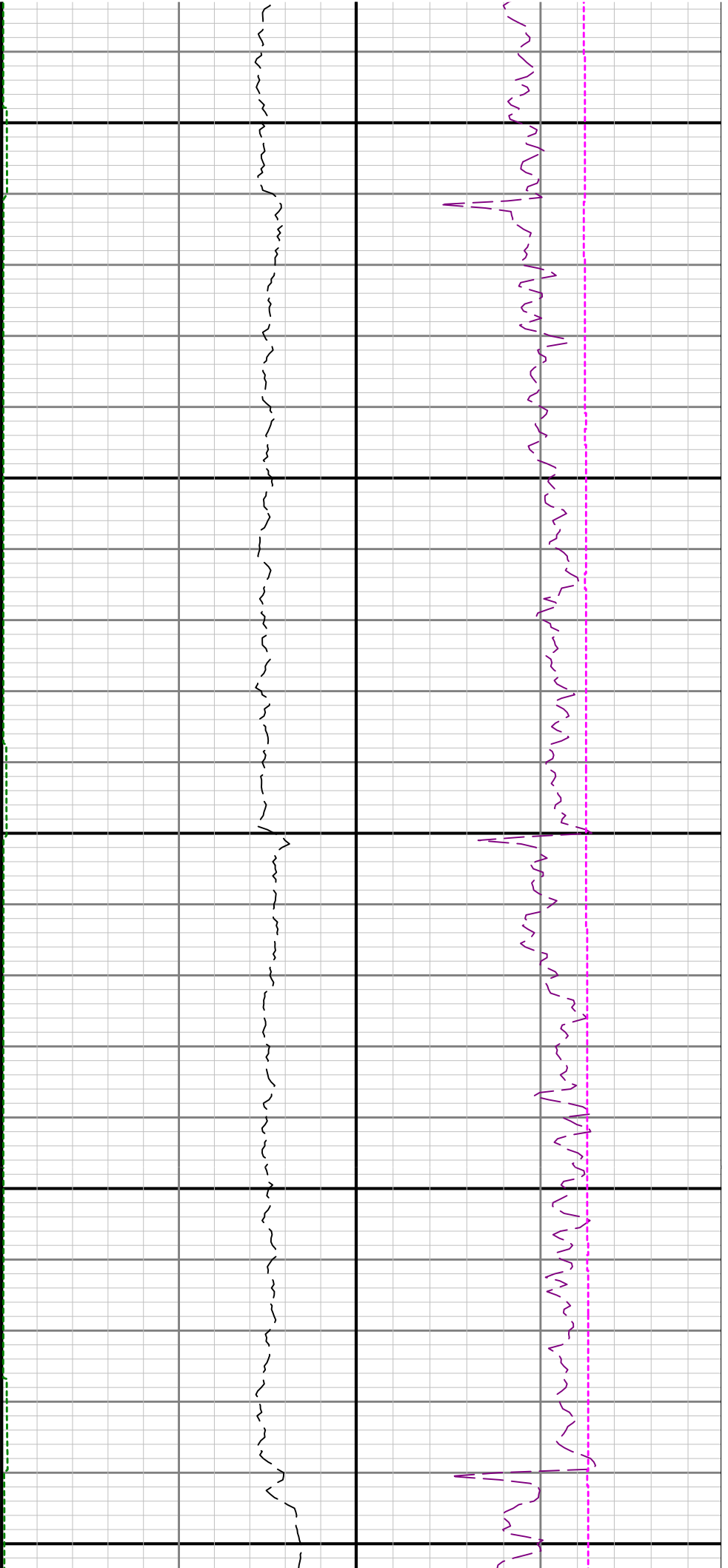

8200

8300

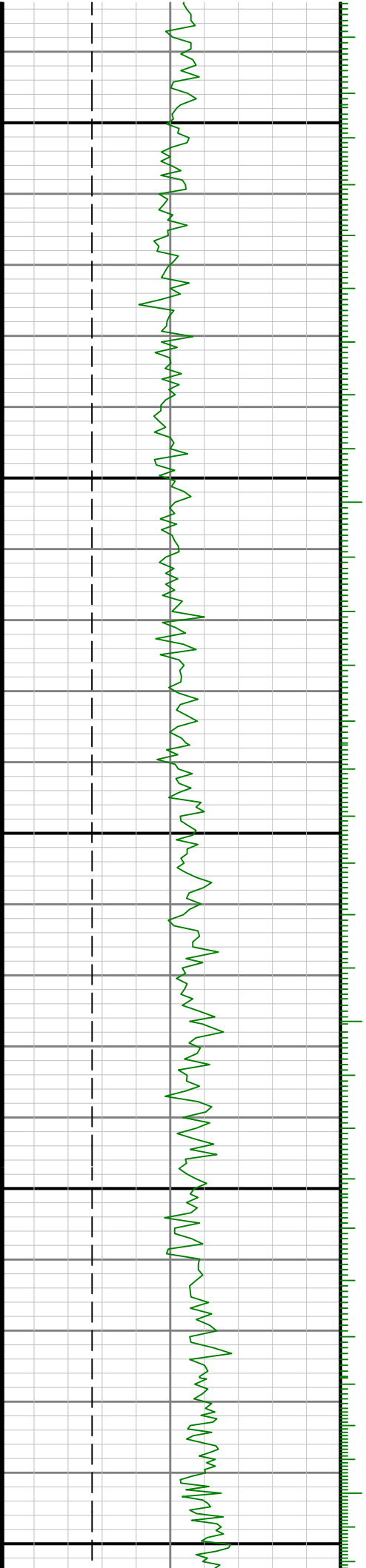

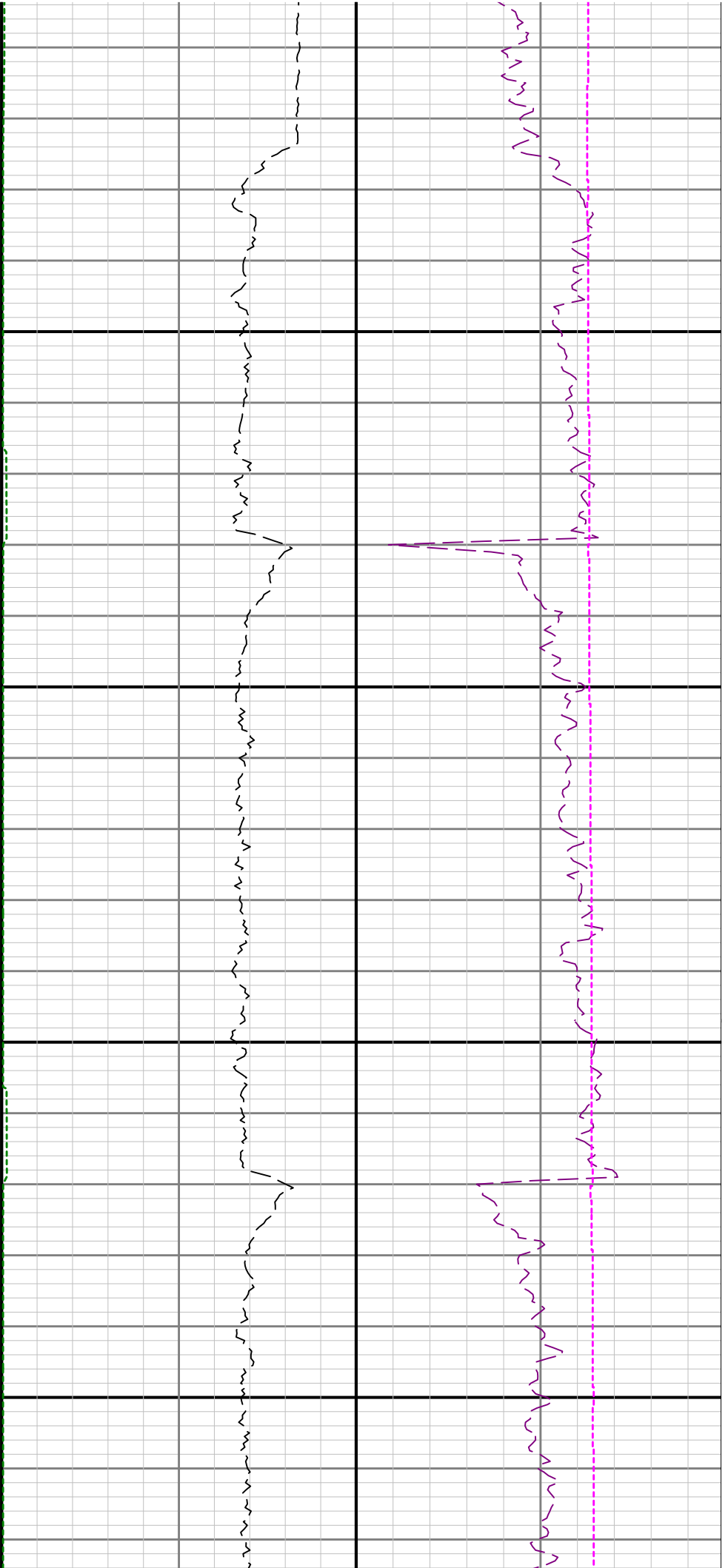

8400

8500

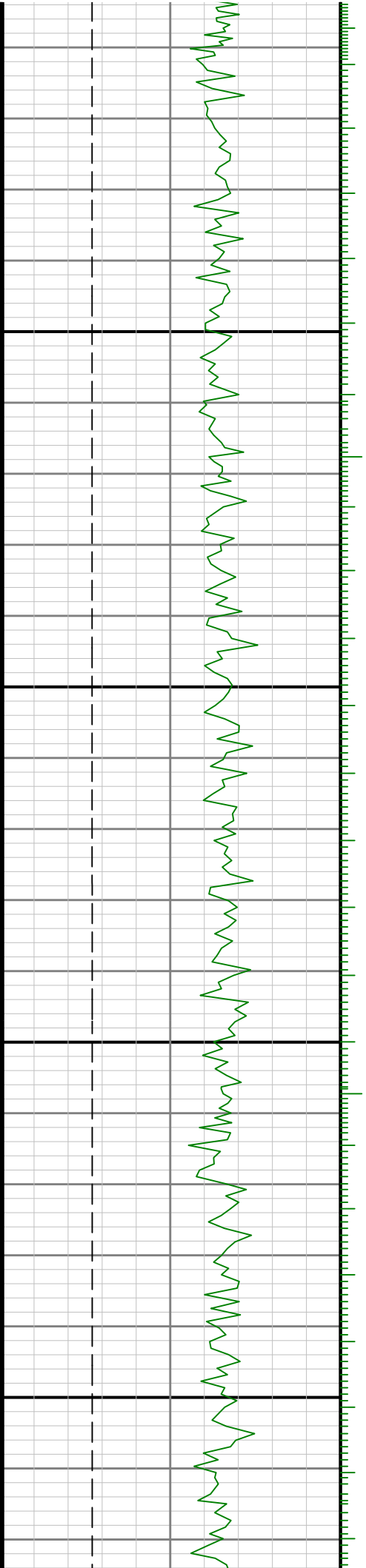

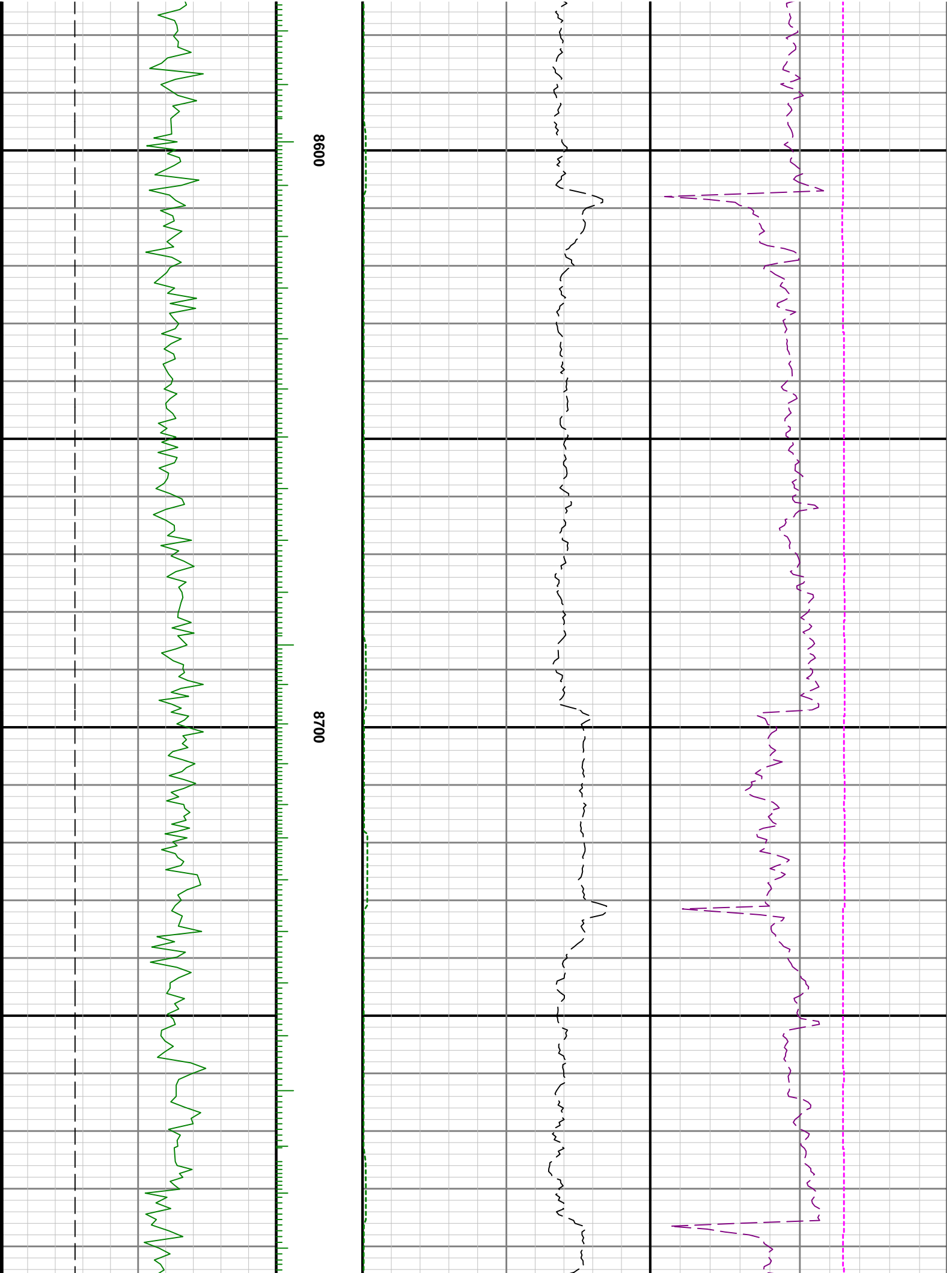

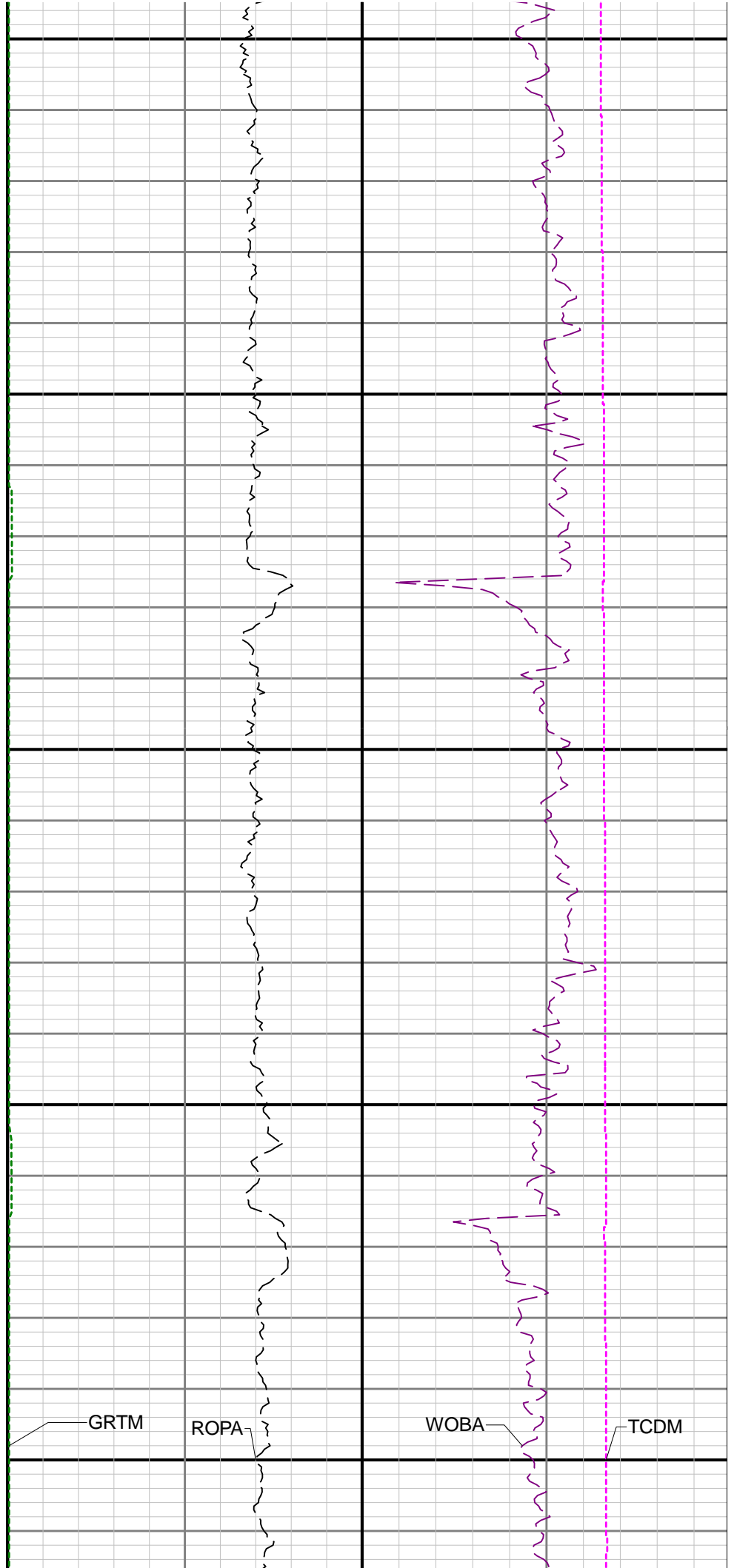
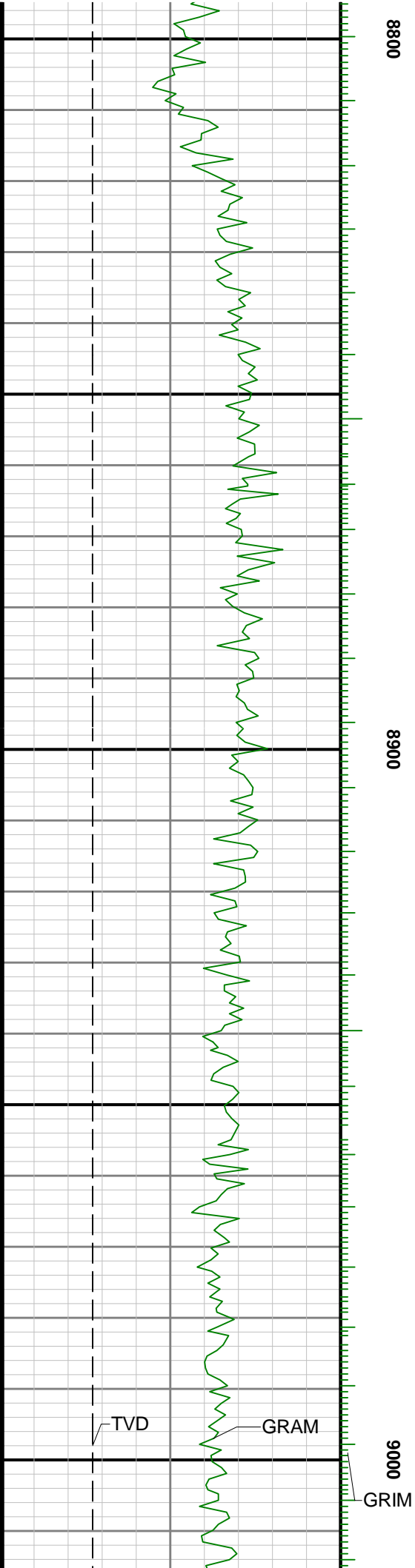

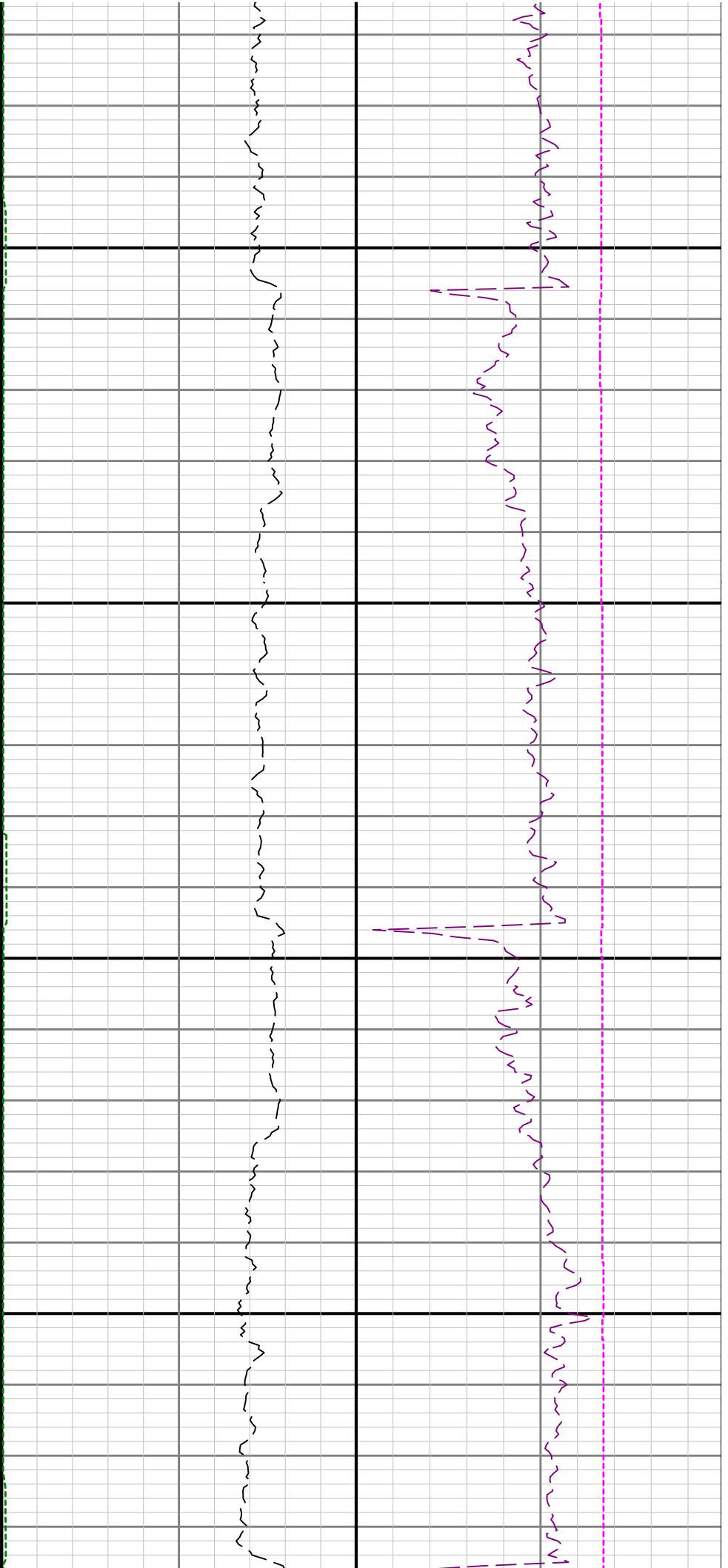

9100

9200

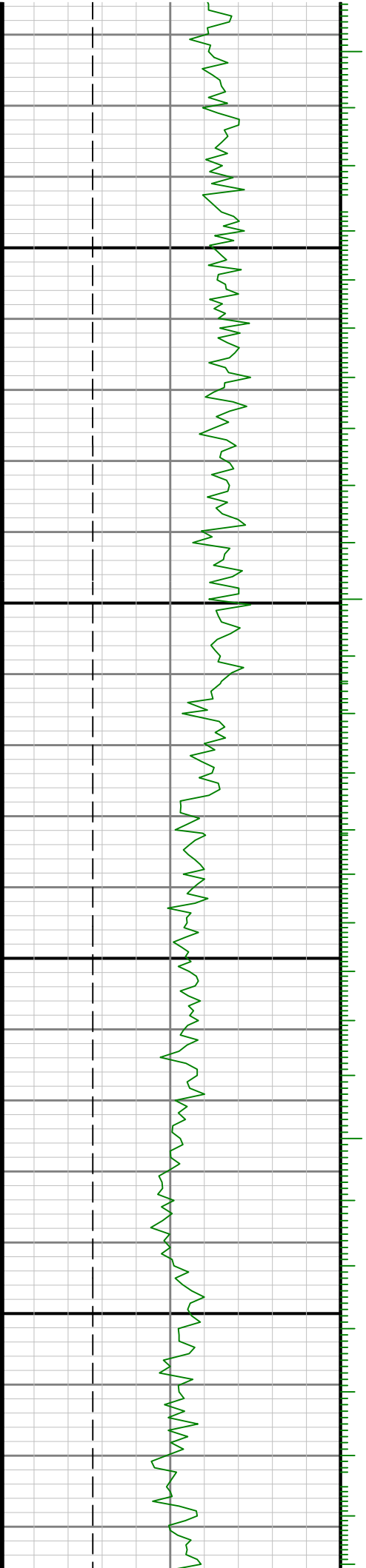

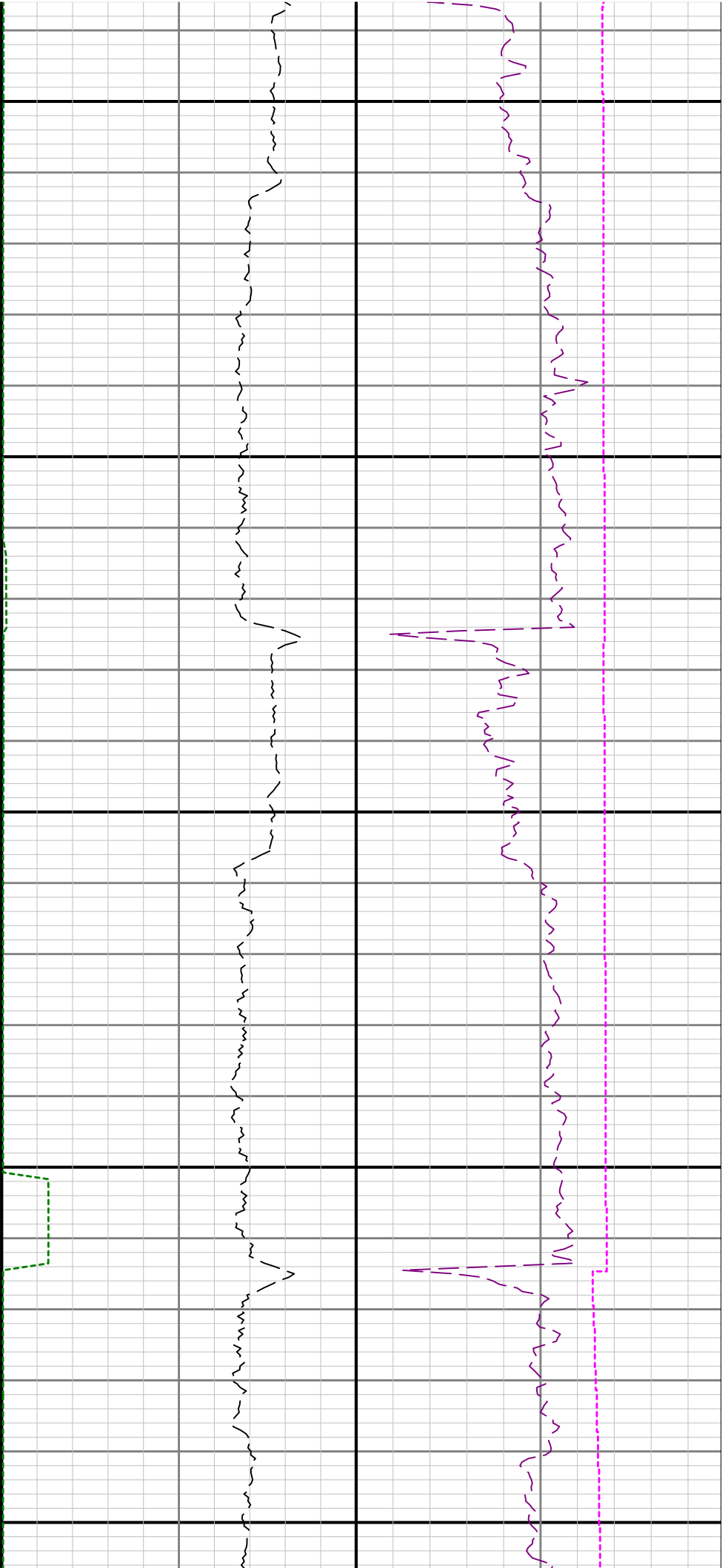

9300

9400

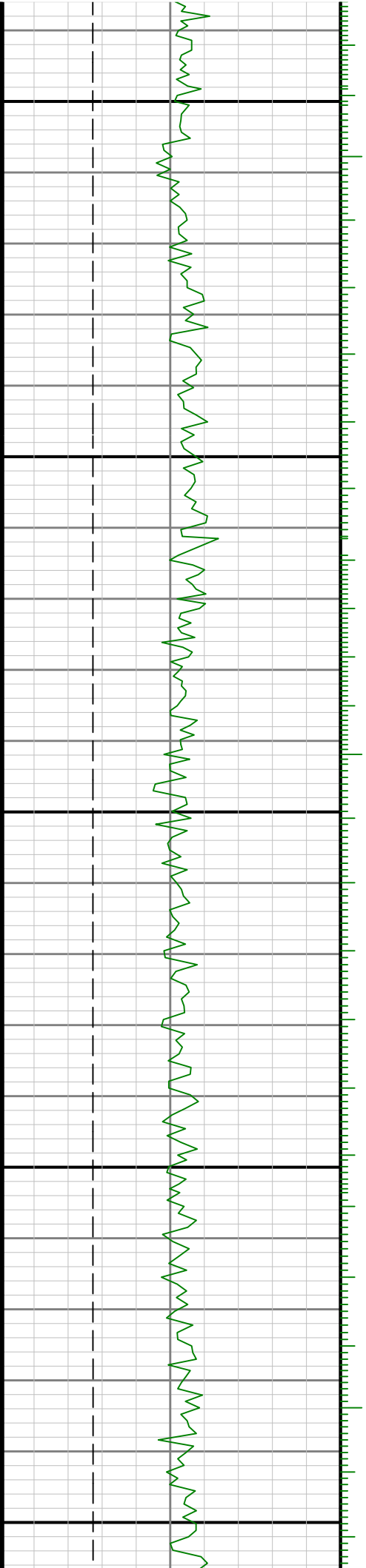

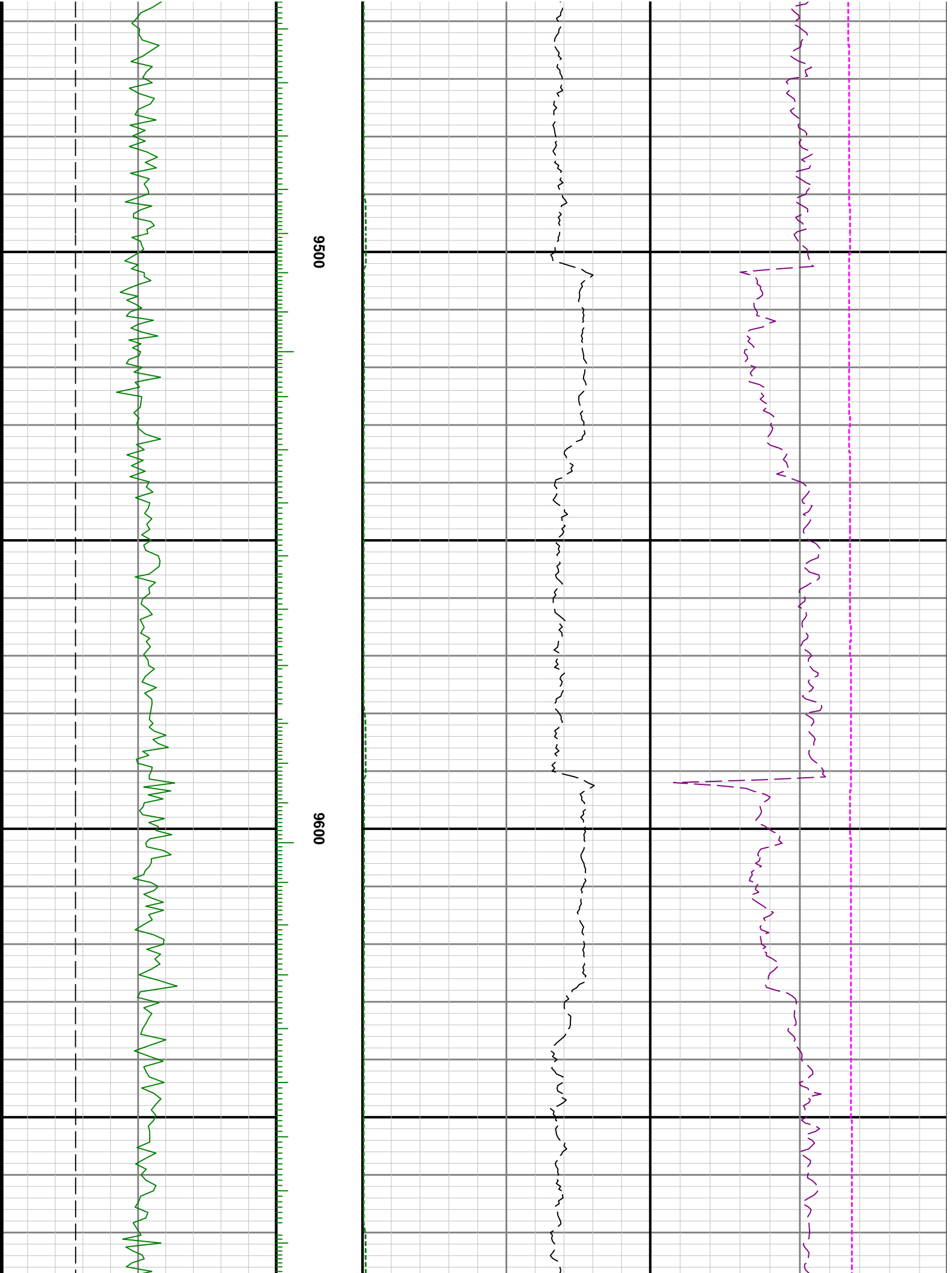

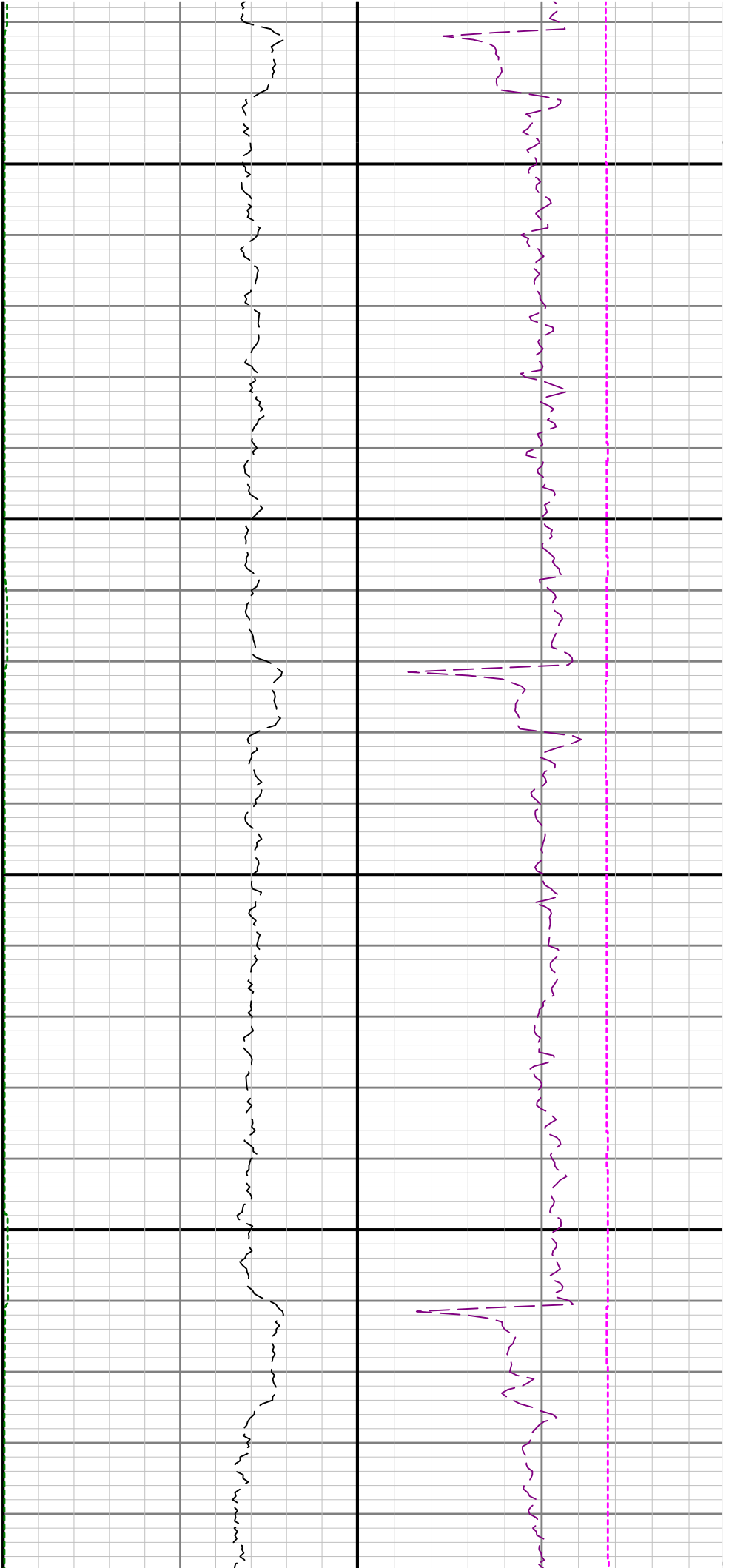

9700

9800

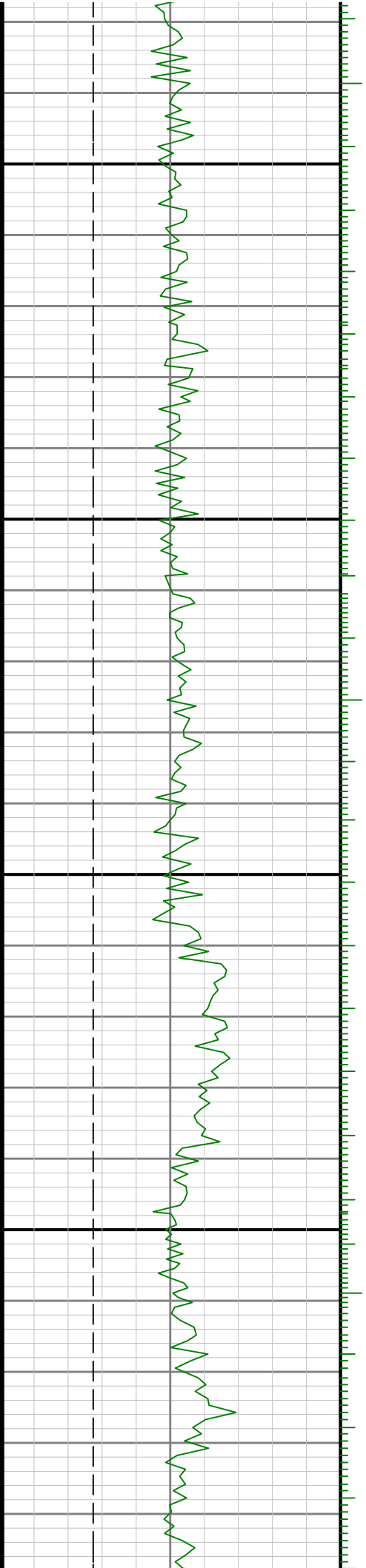

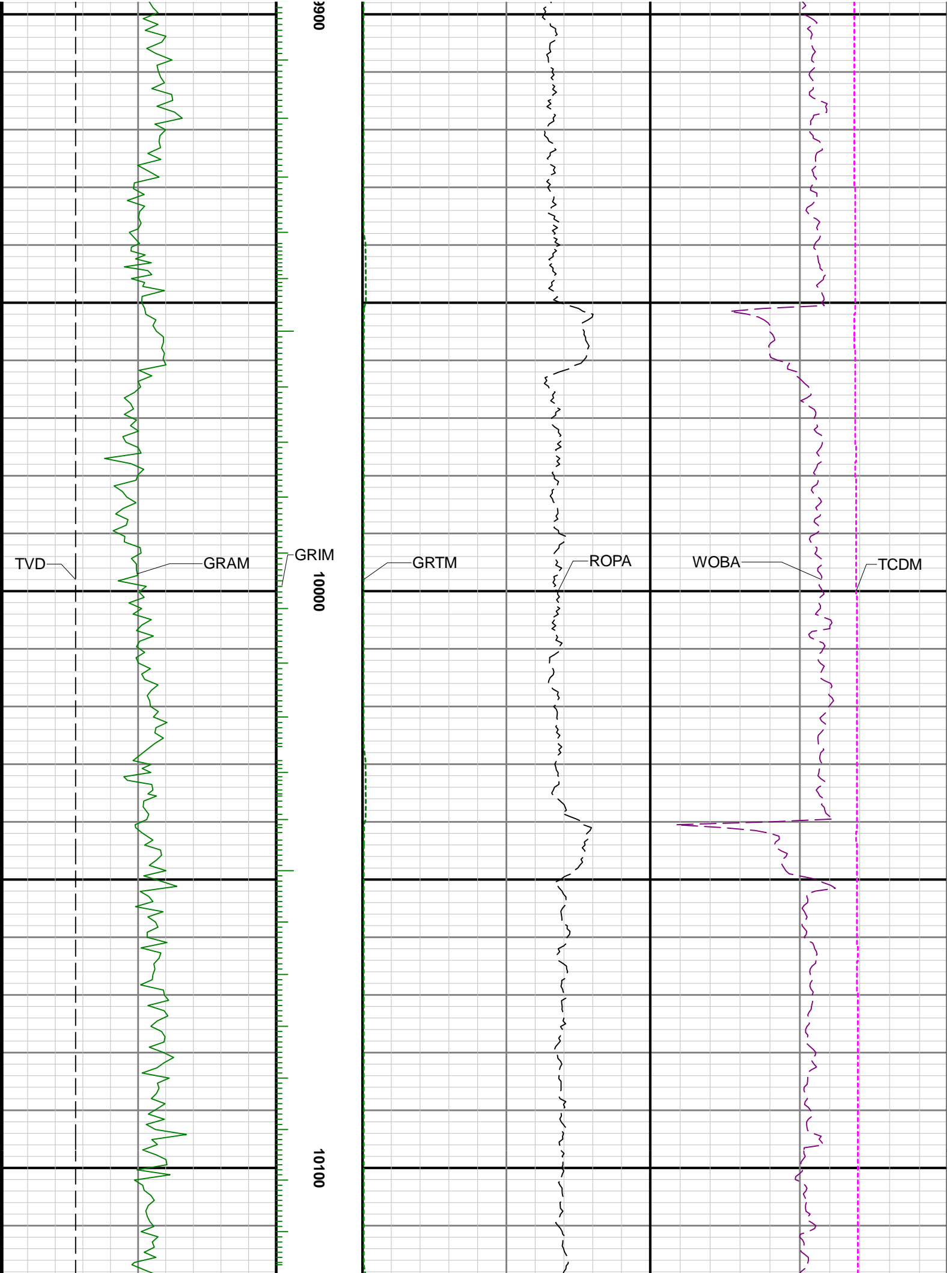

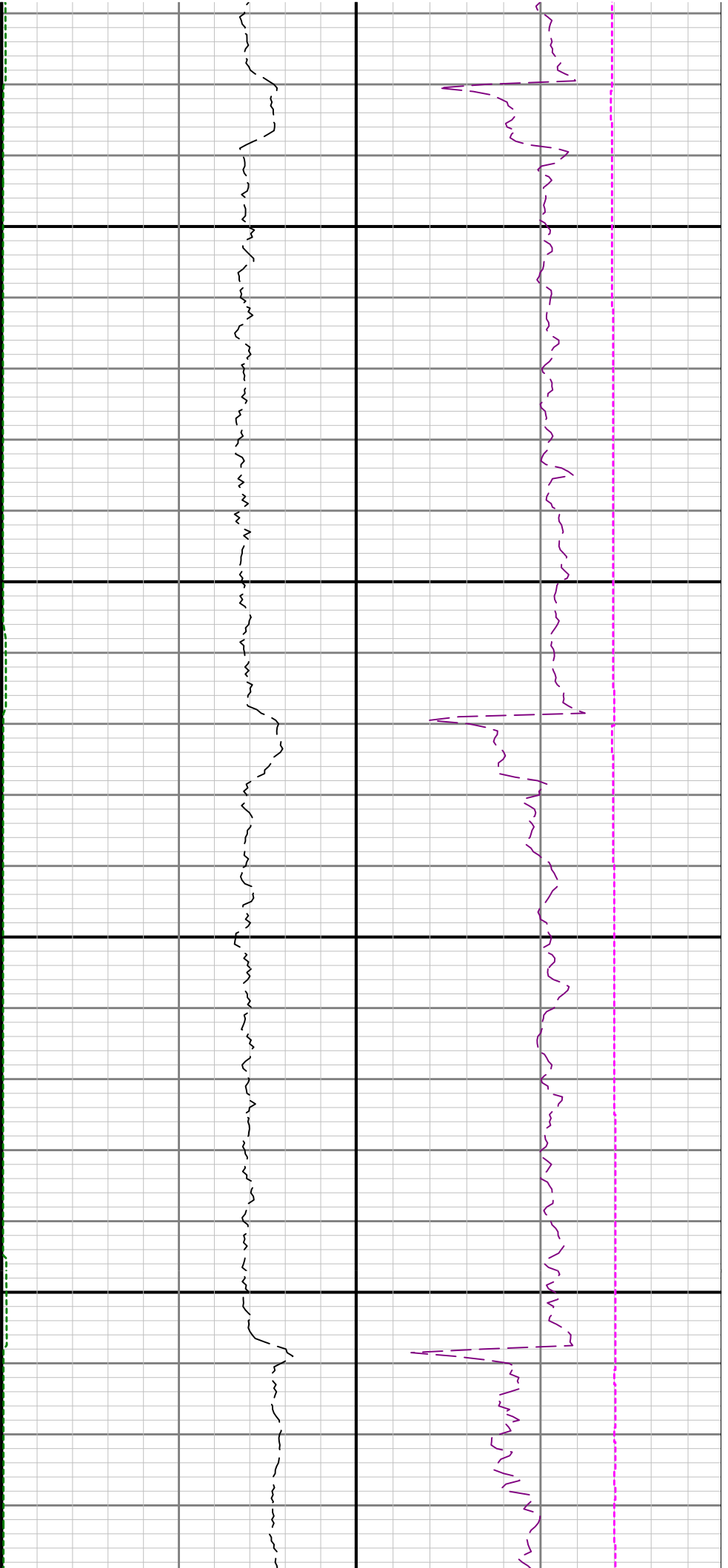

10200

10300

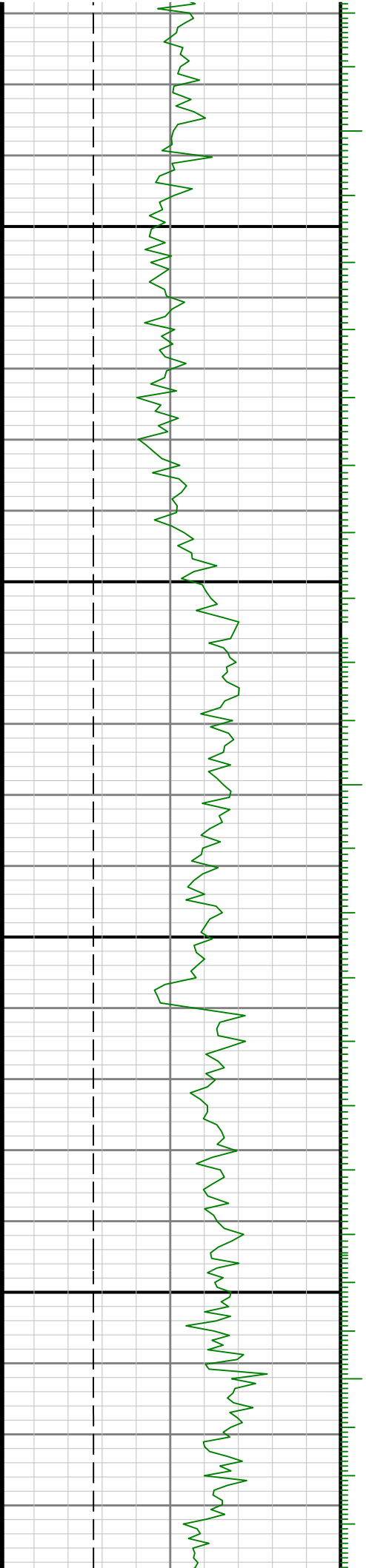

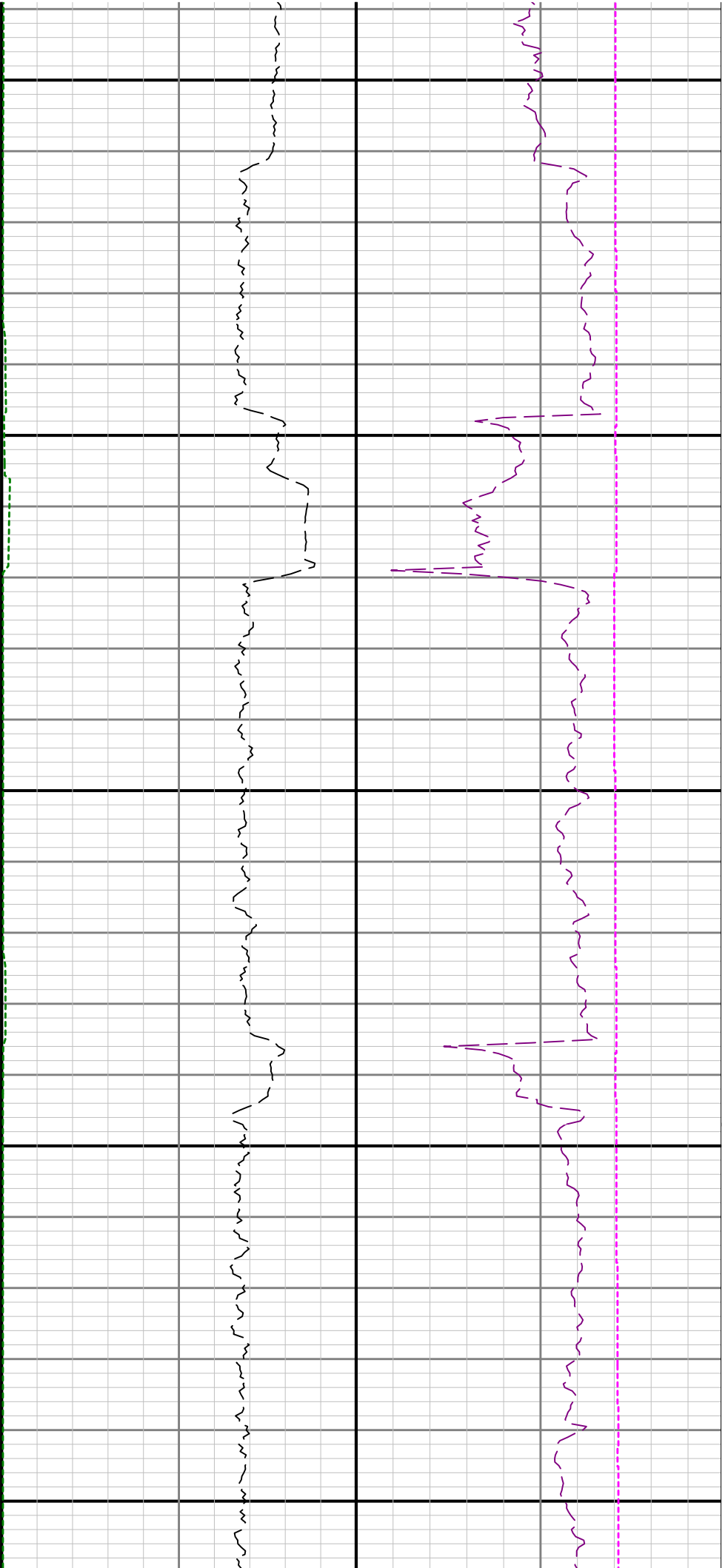

10400

10500

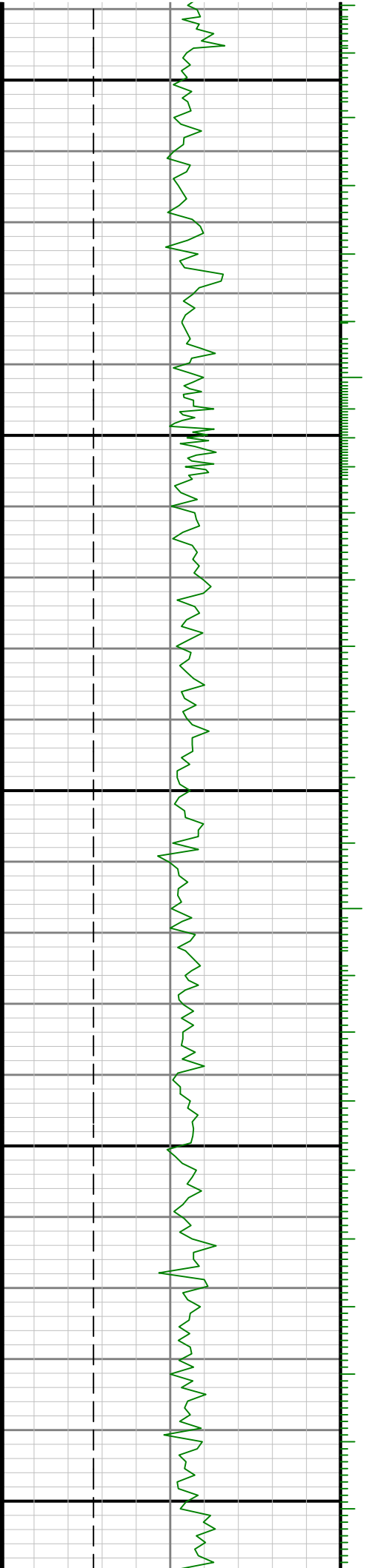

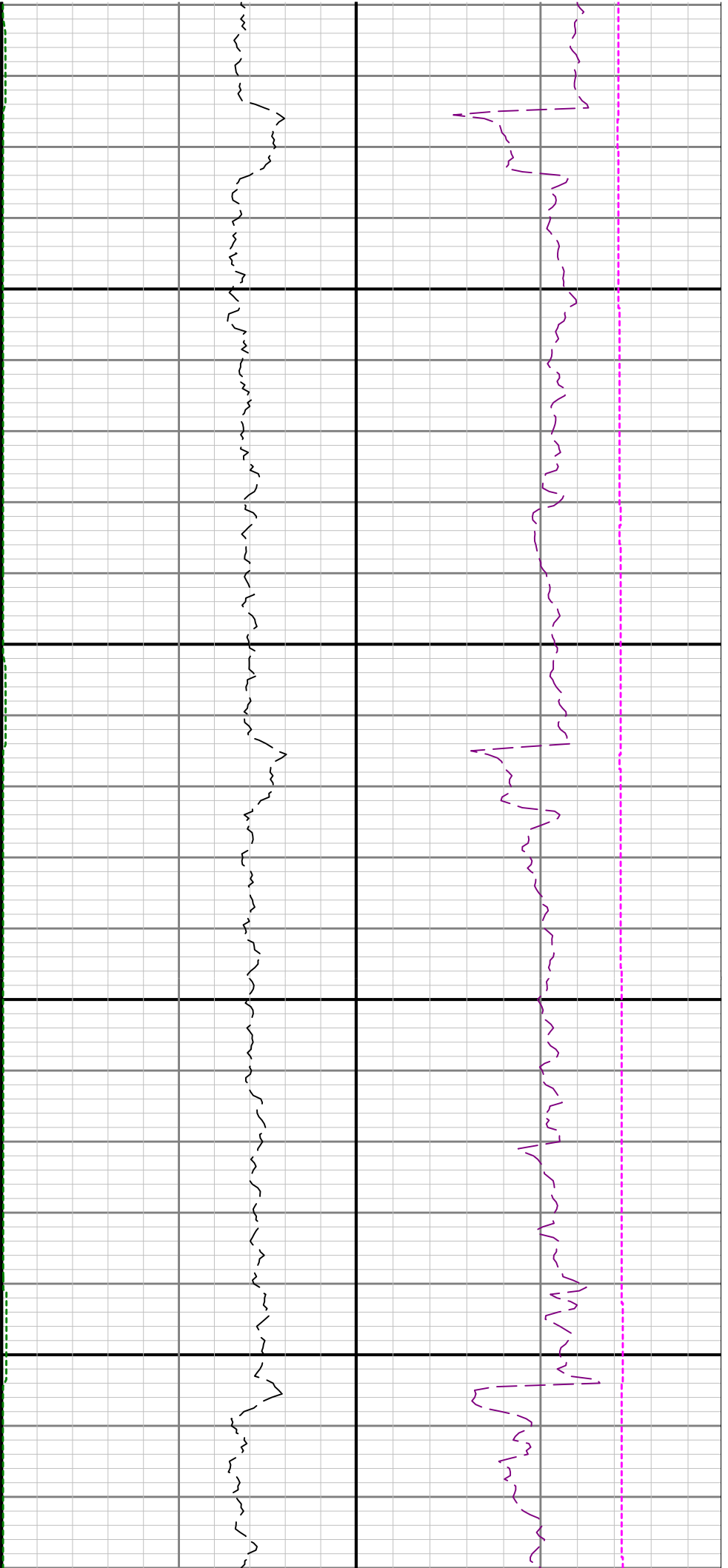

10600

10700

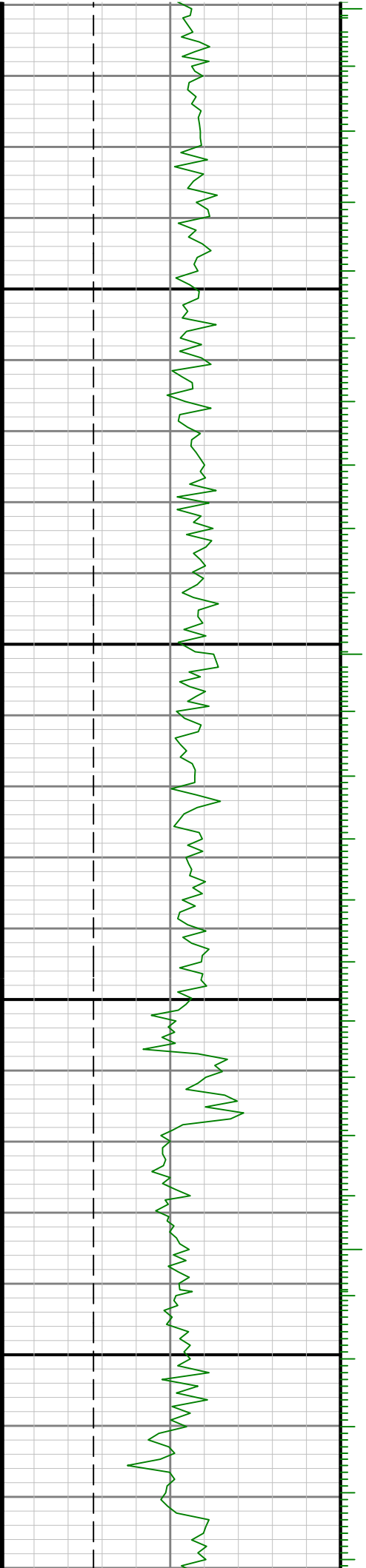

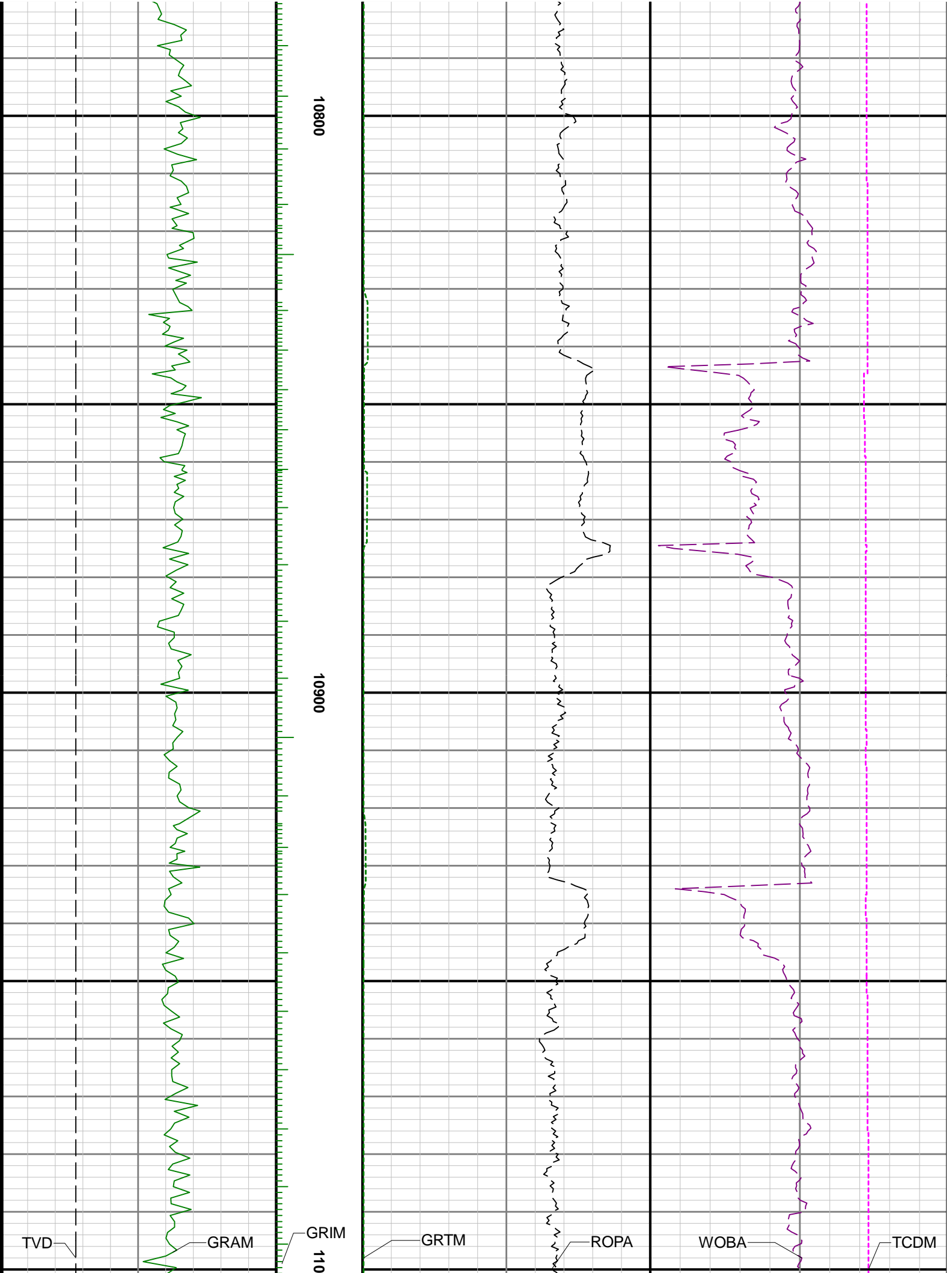

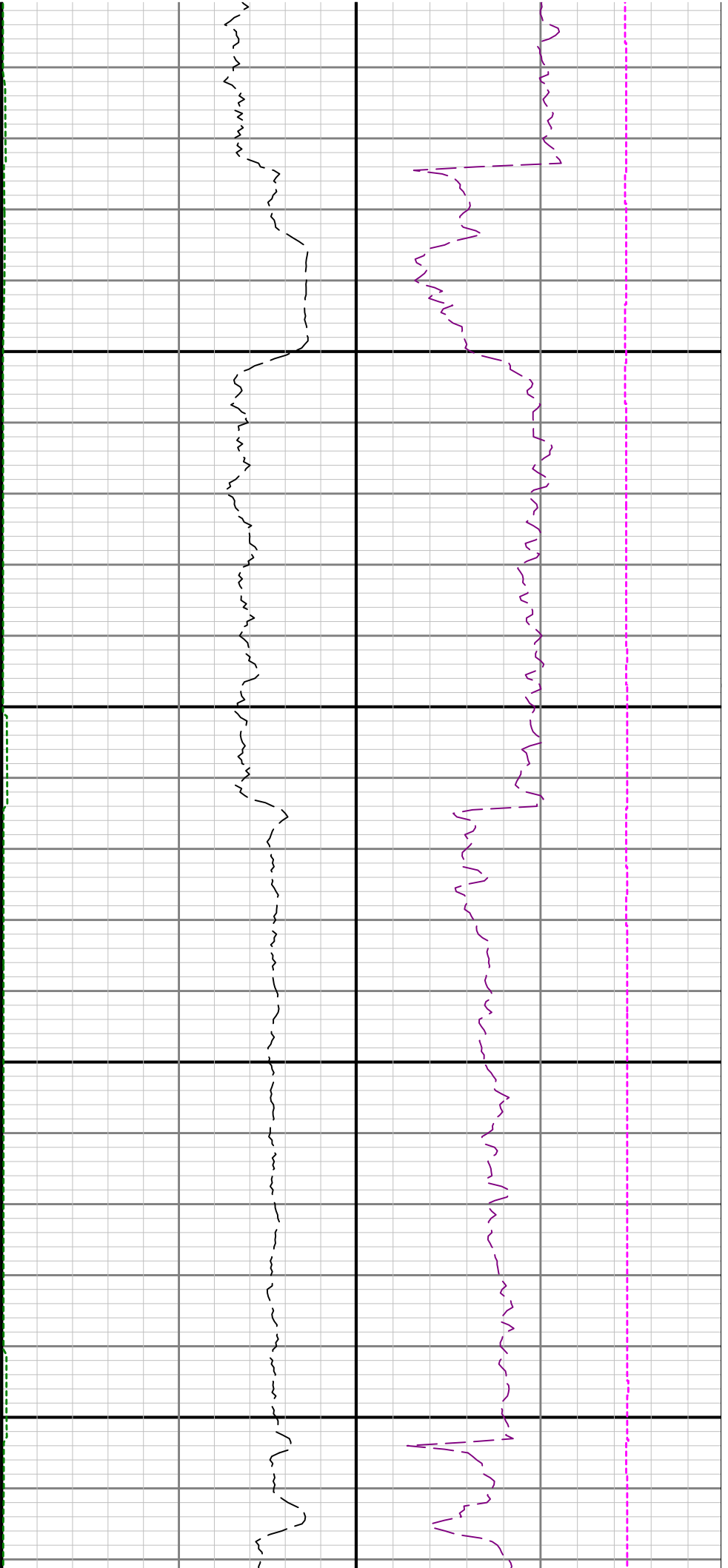

00

11100

11200

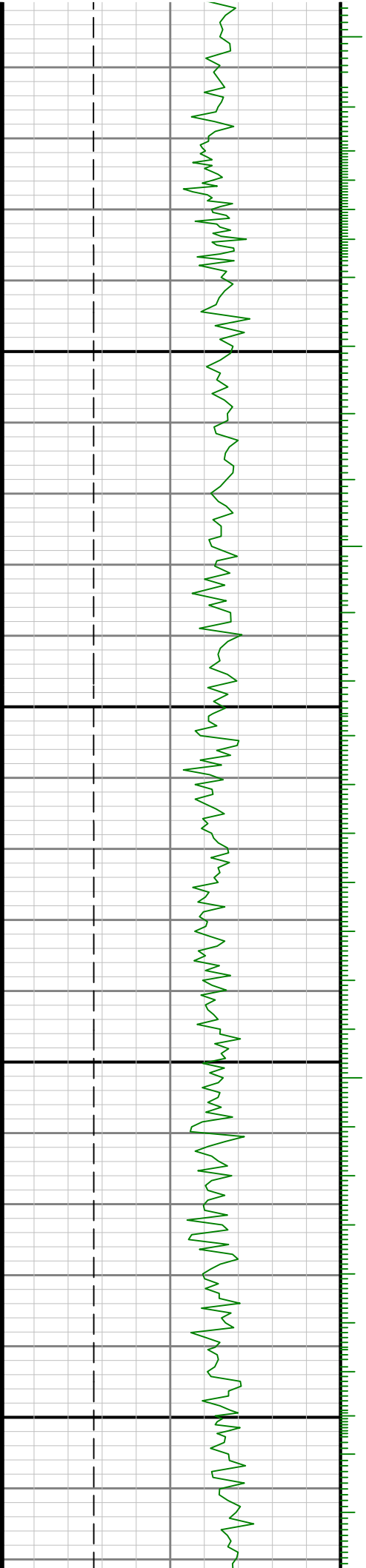



11300

11400

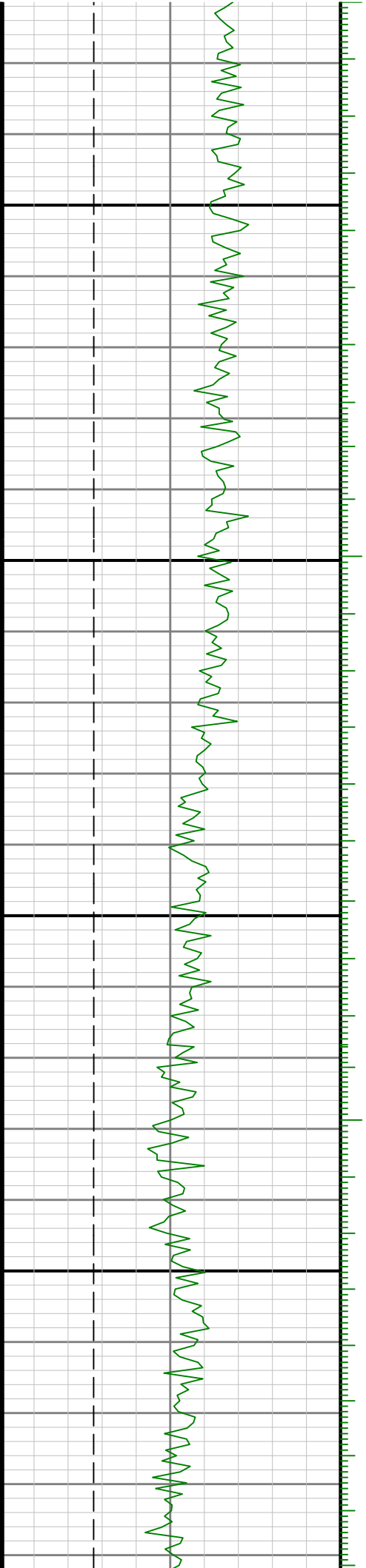

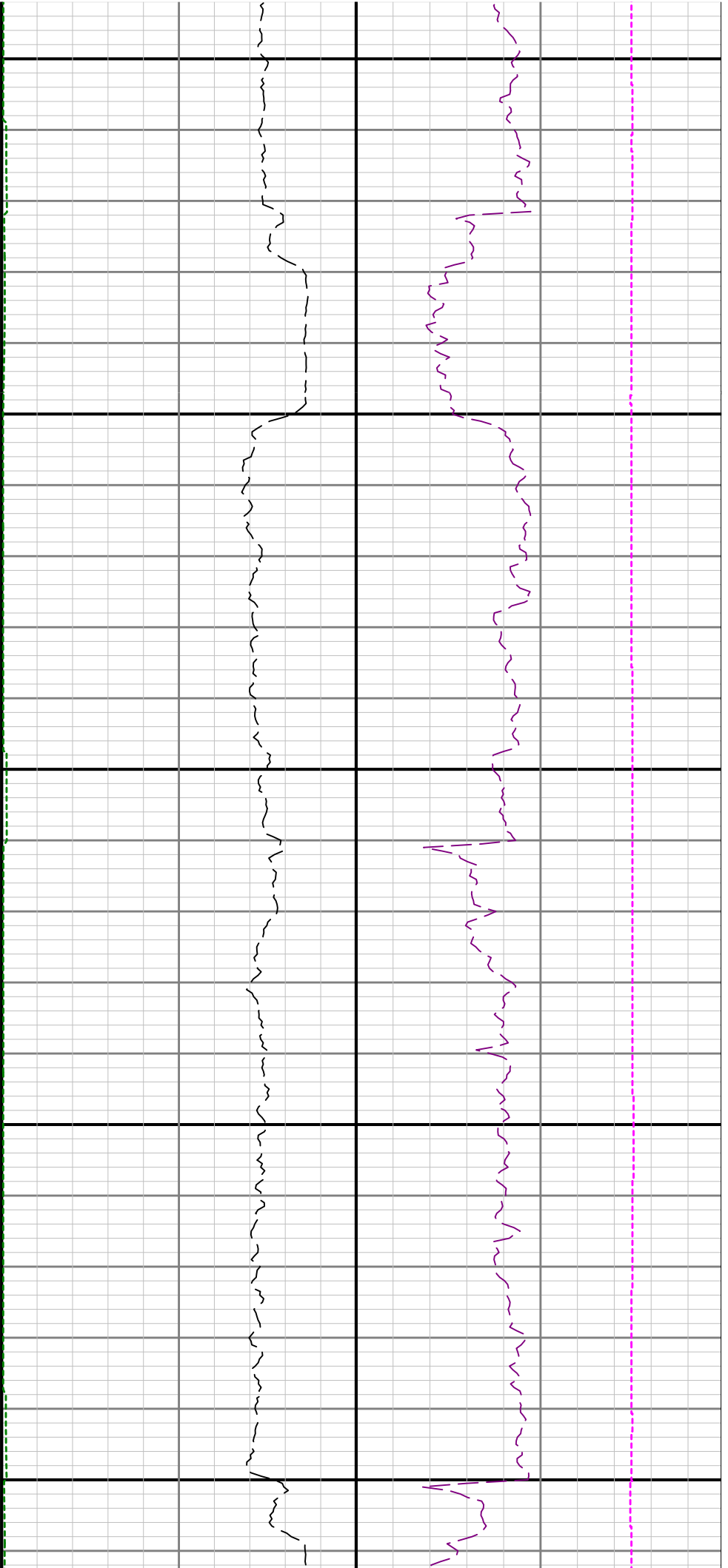

11500

11600

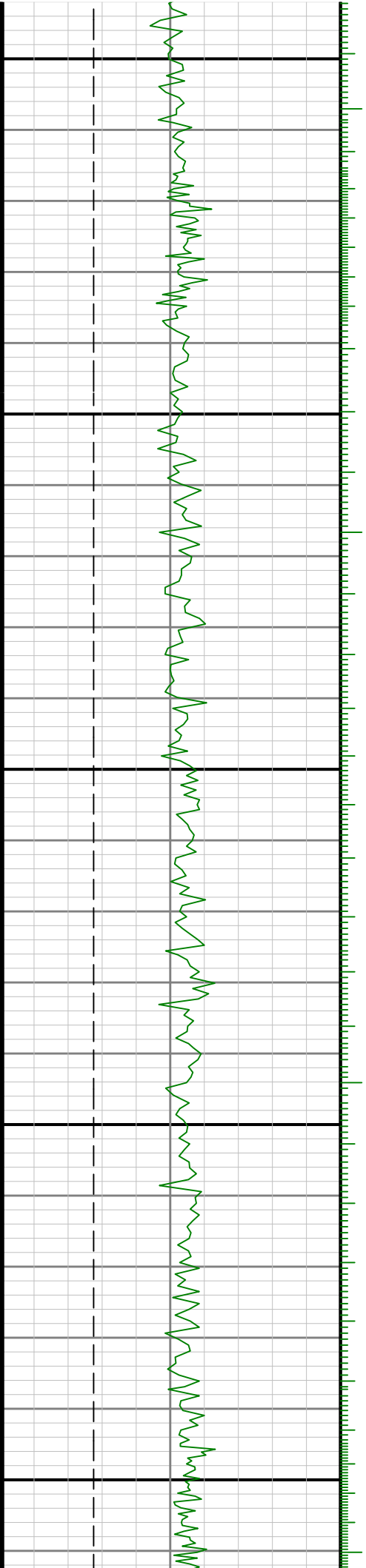

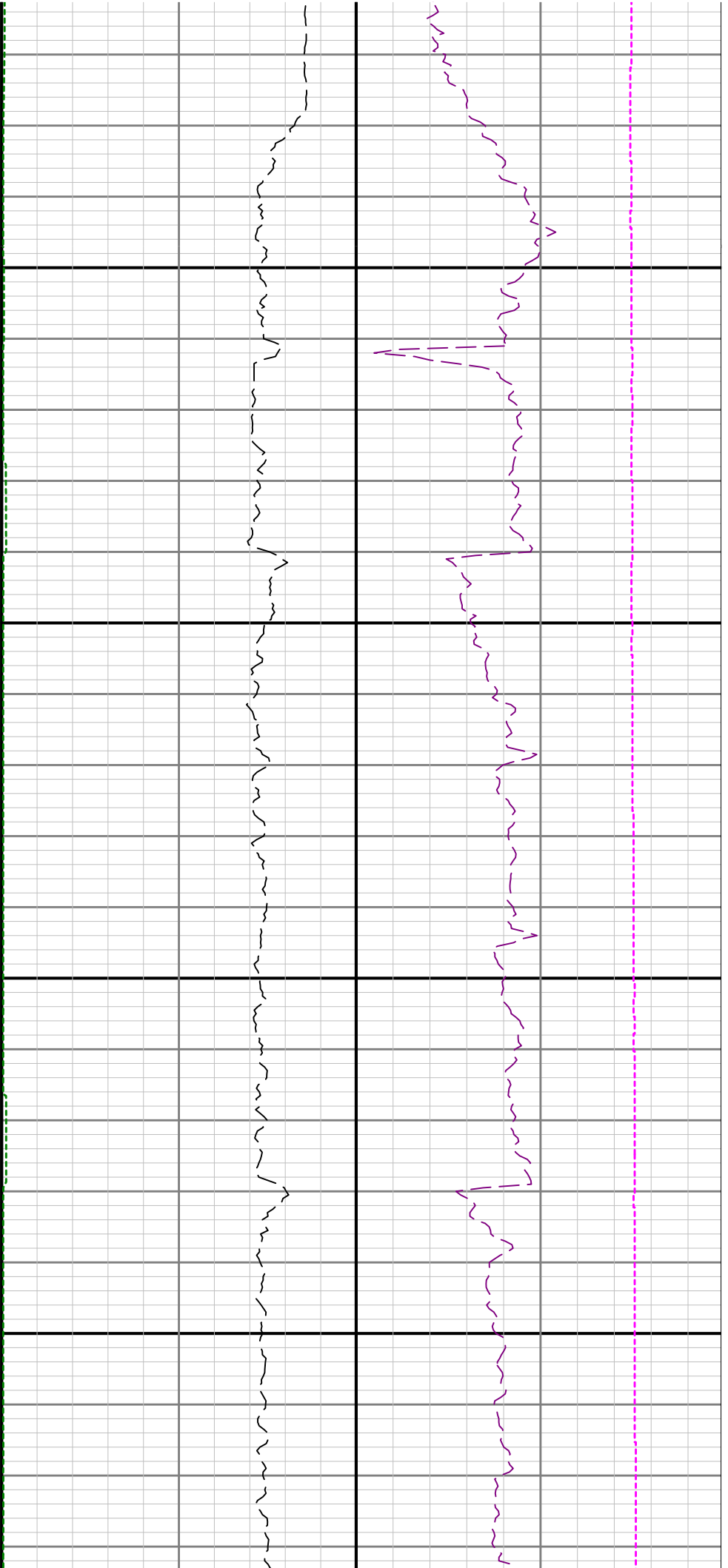

11700

11800

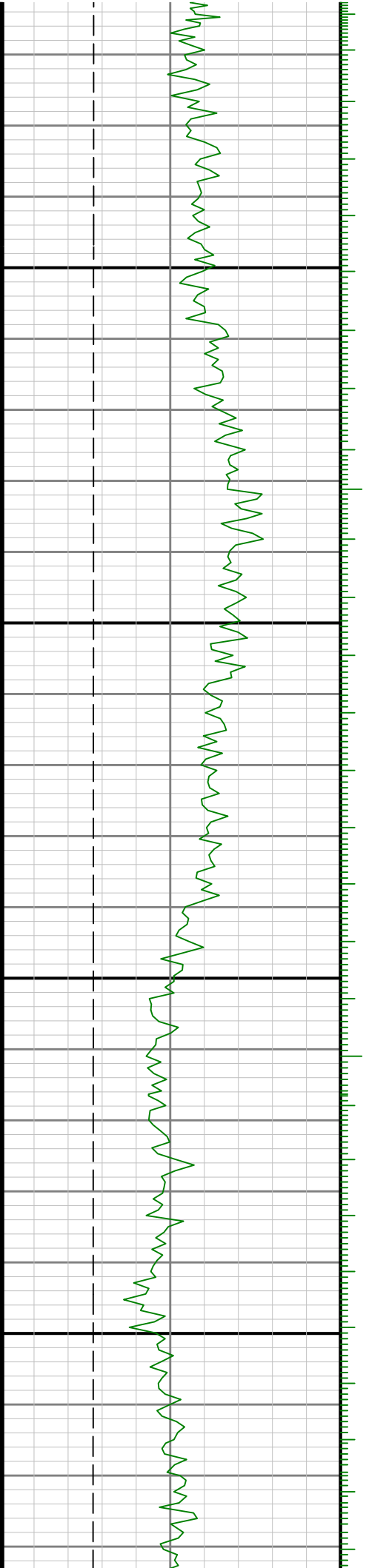

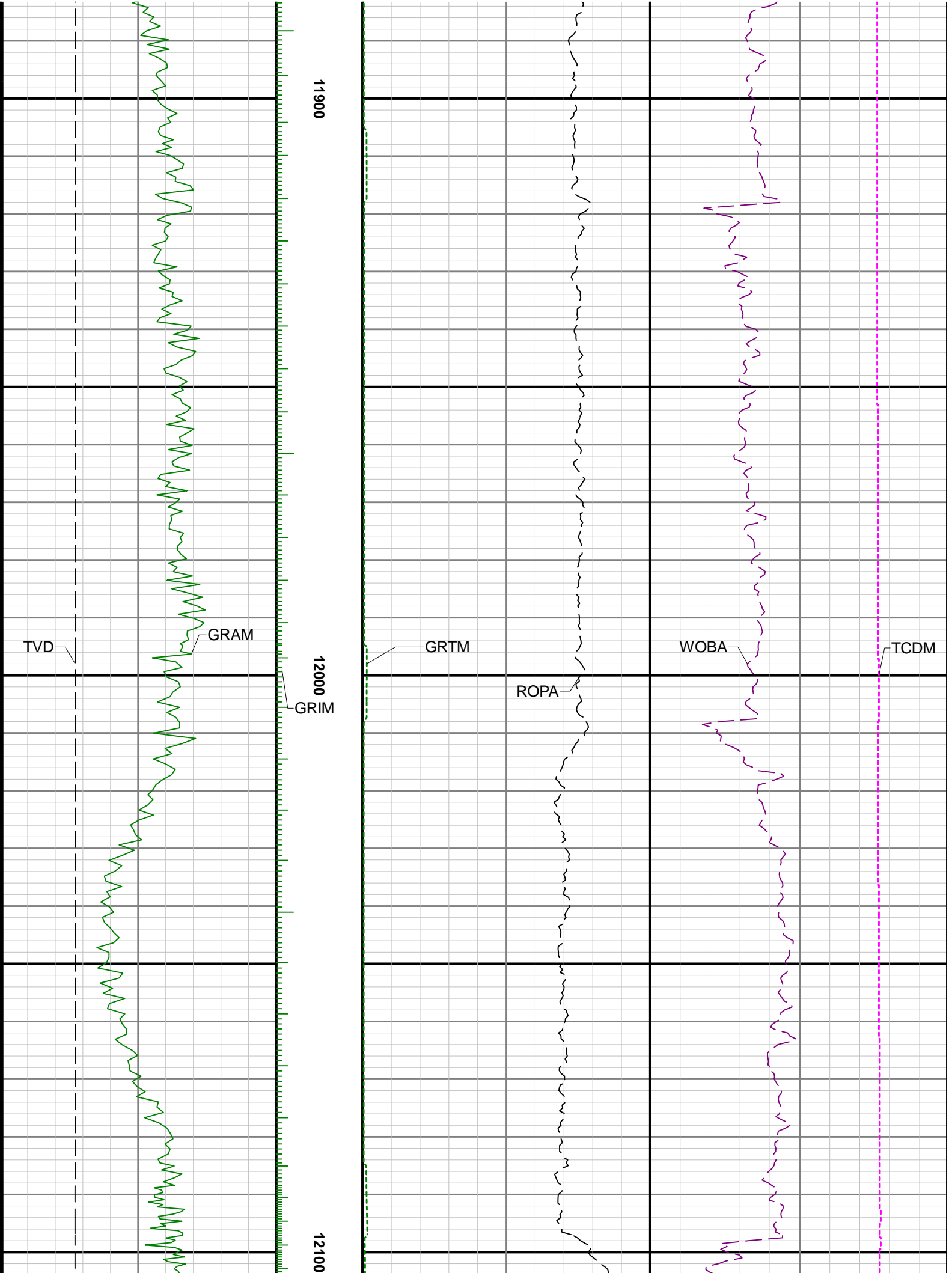

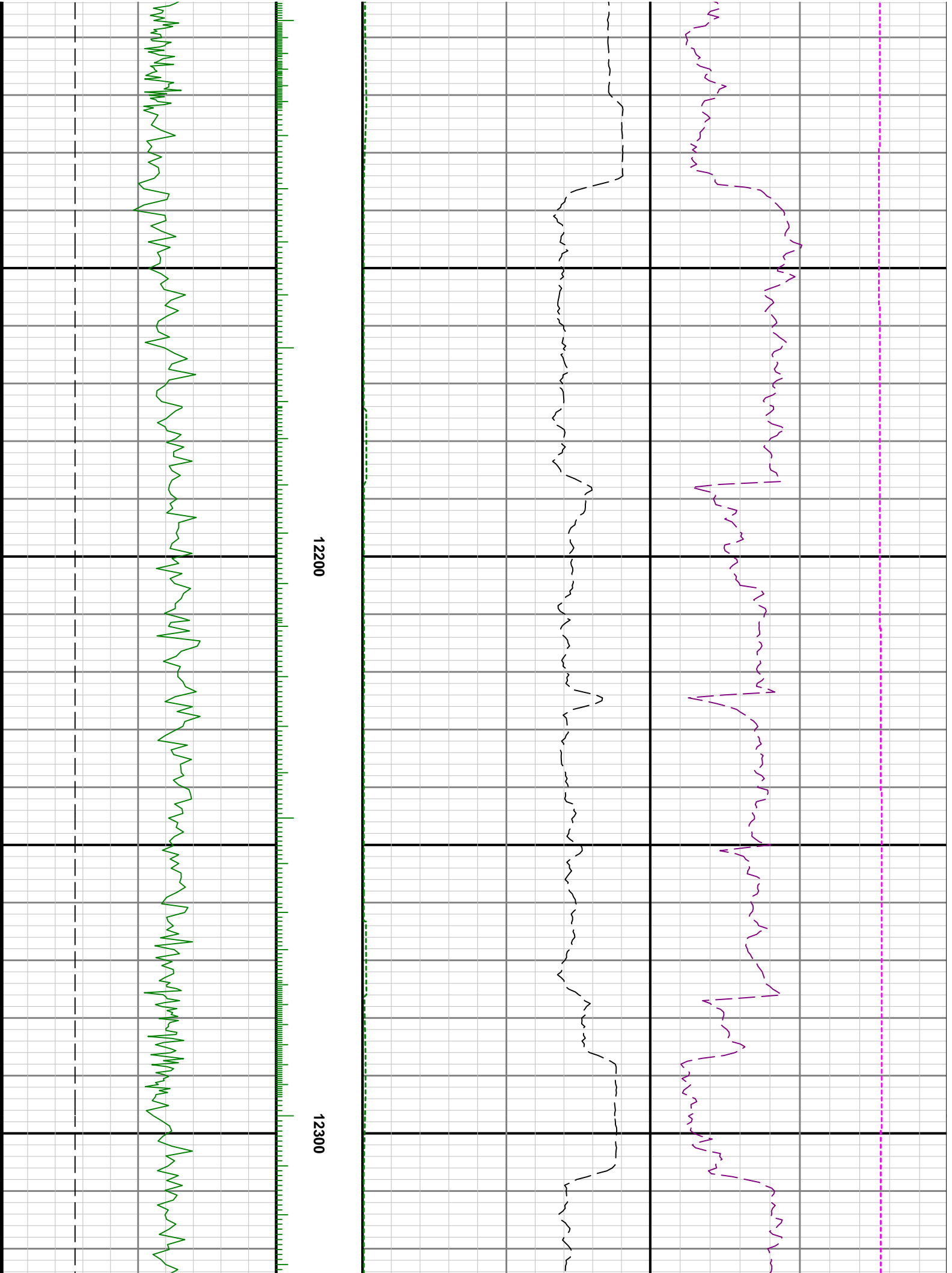



12400

12500

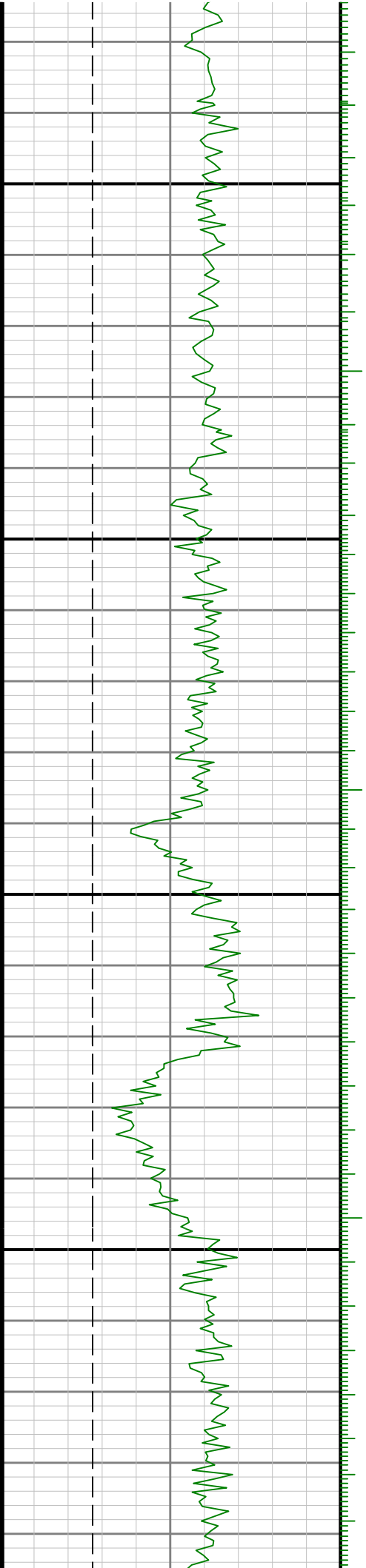



12800

12900

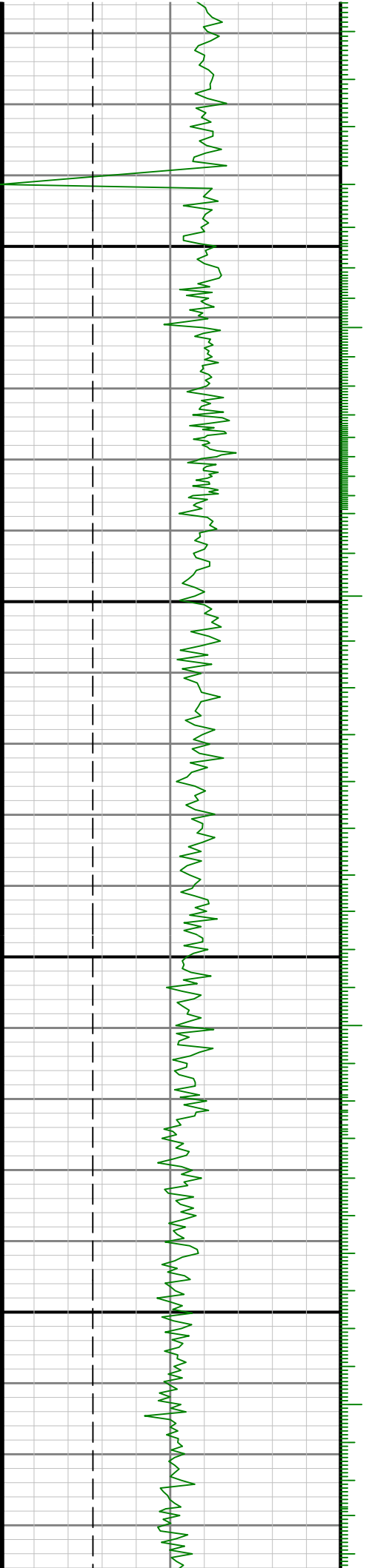

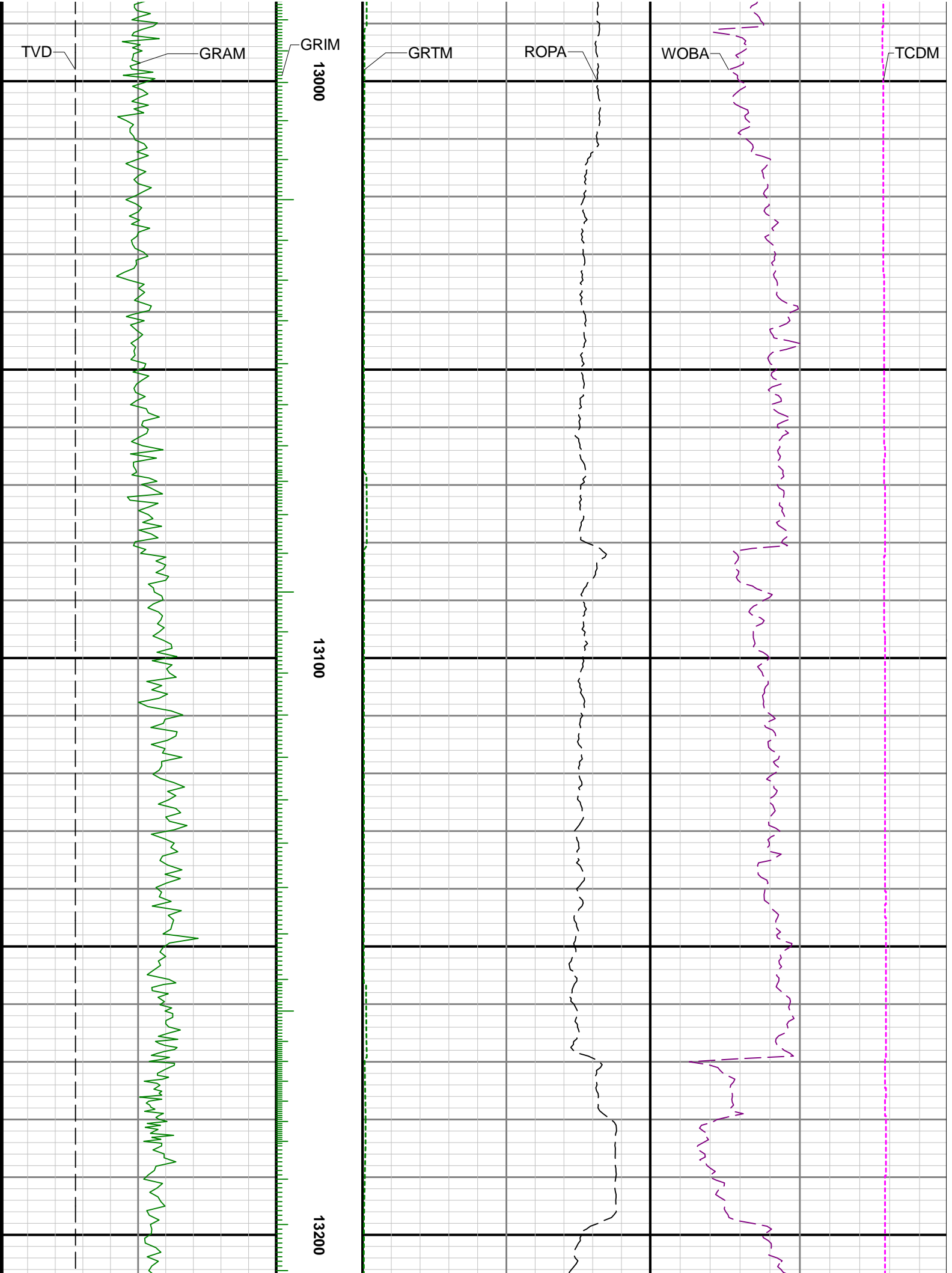

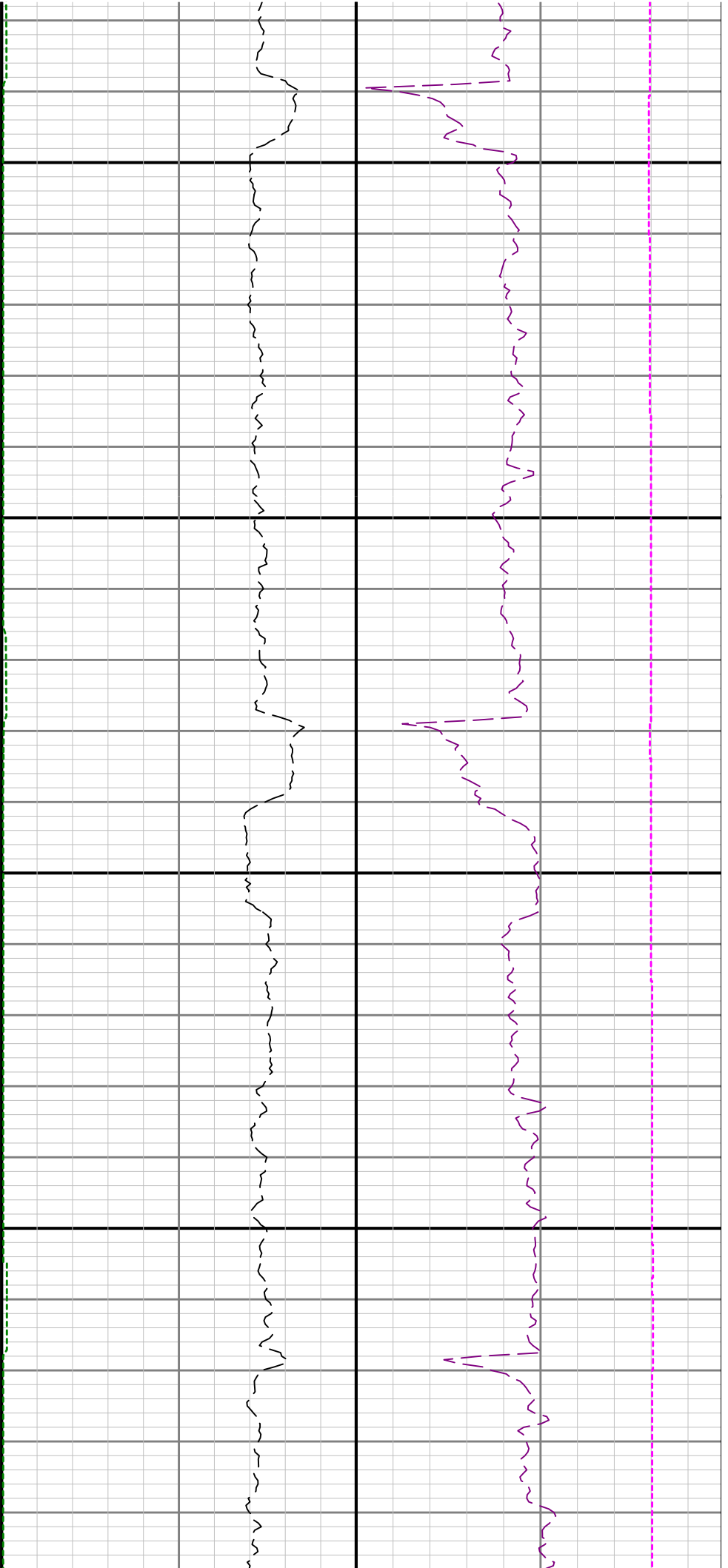

13500

13600

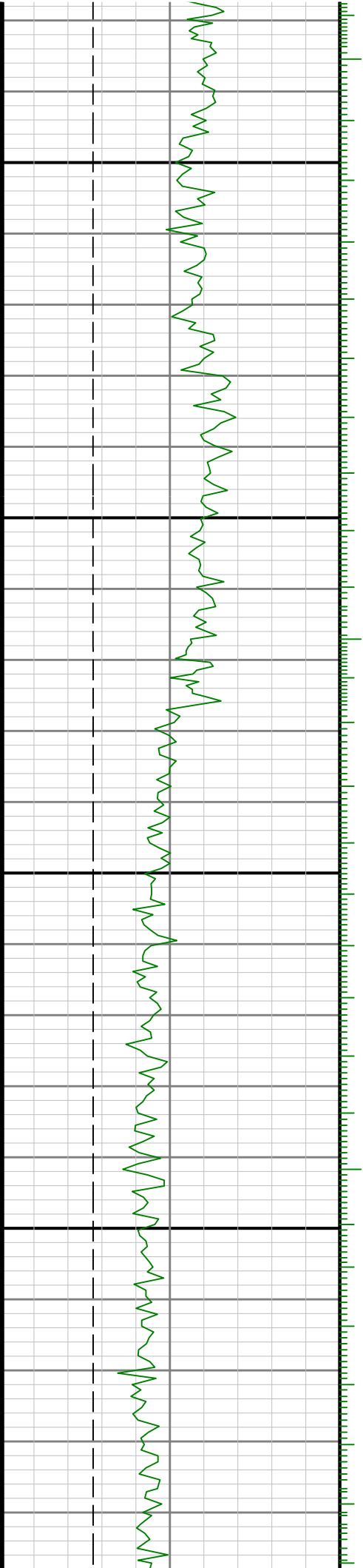

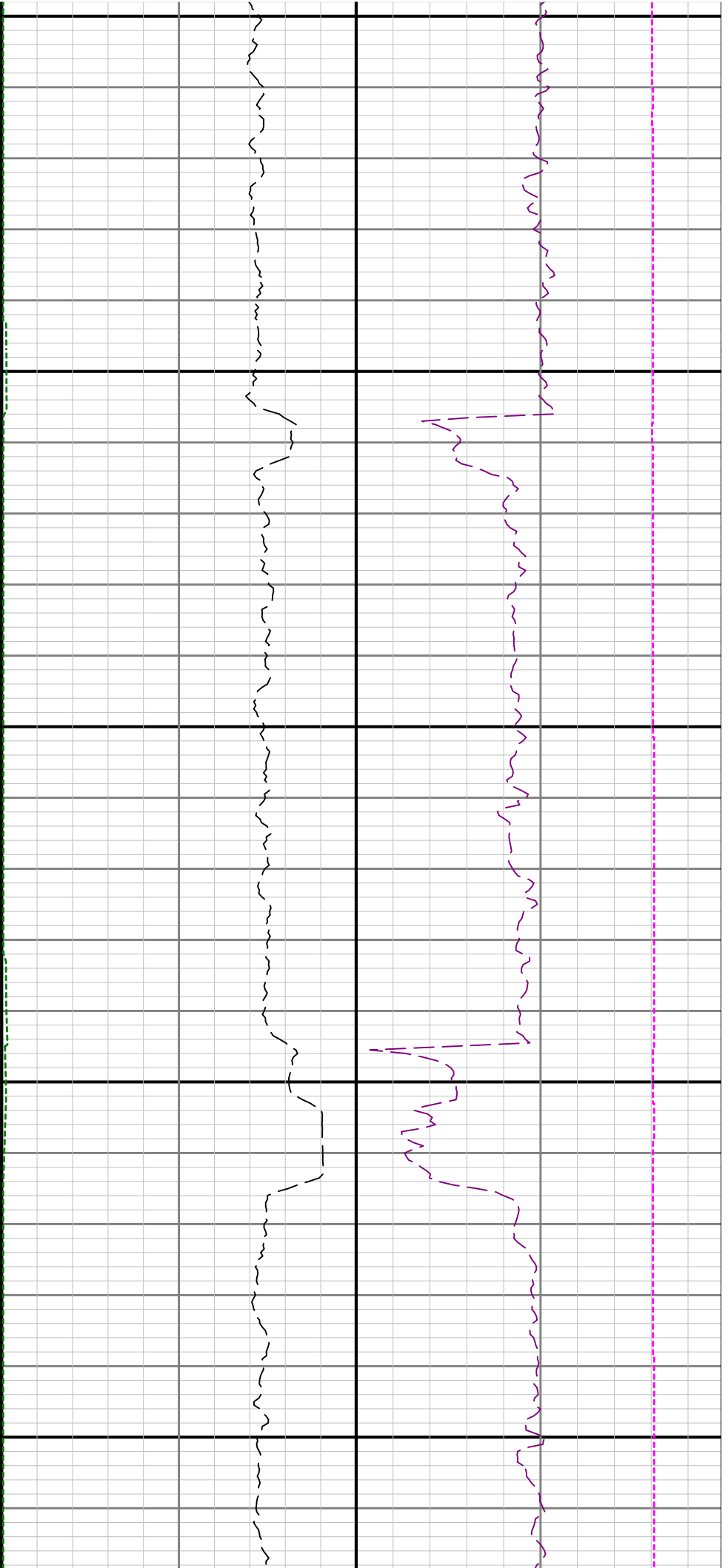

13700

13800

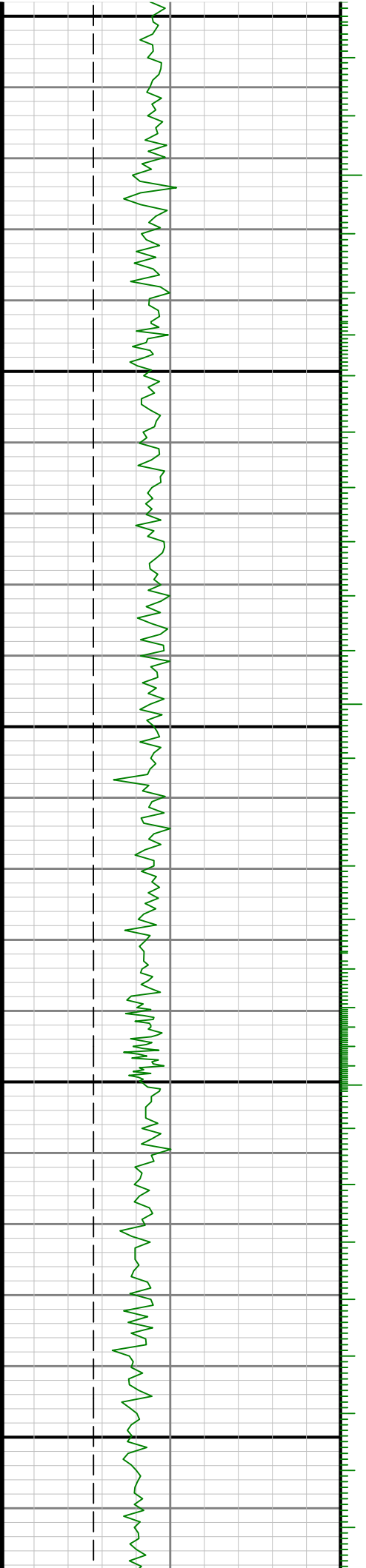

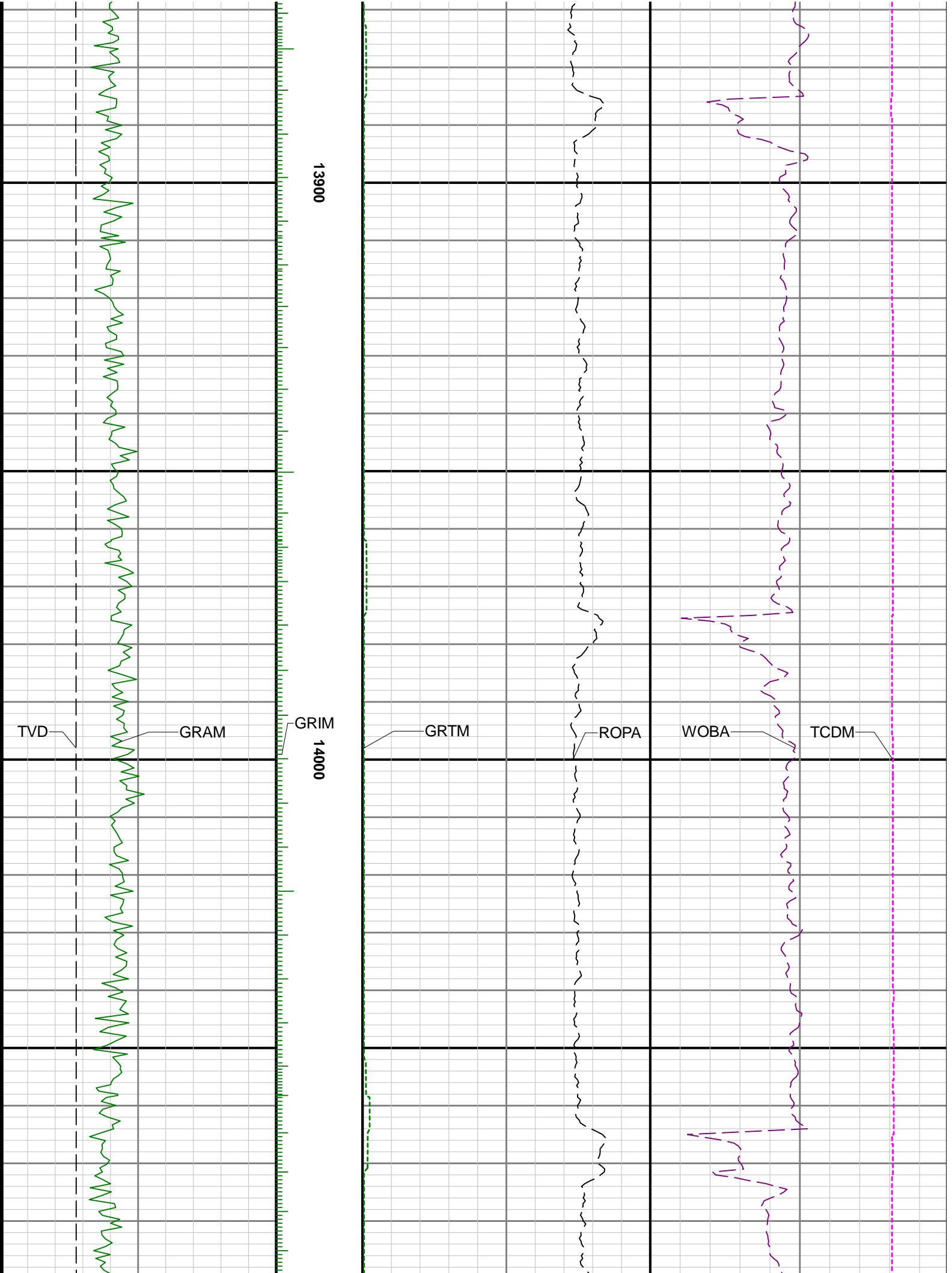

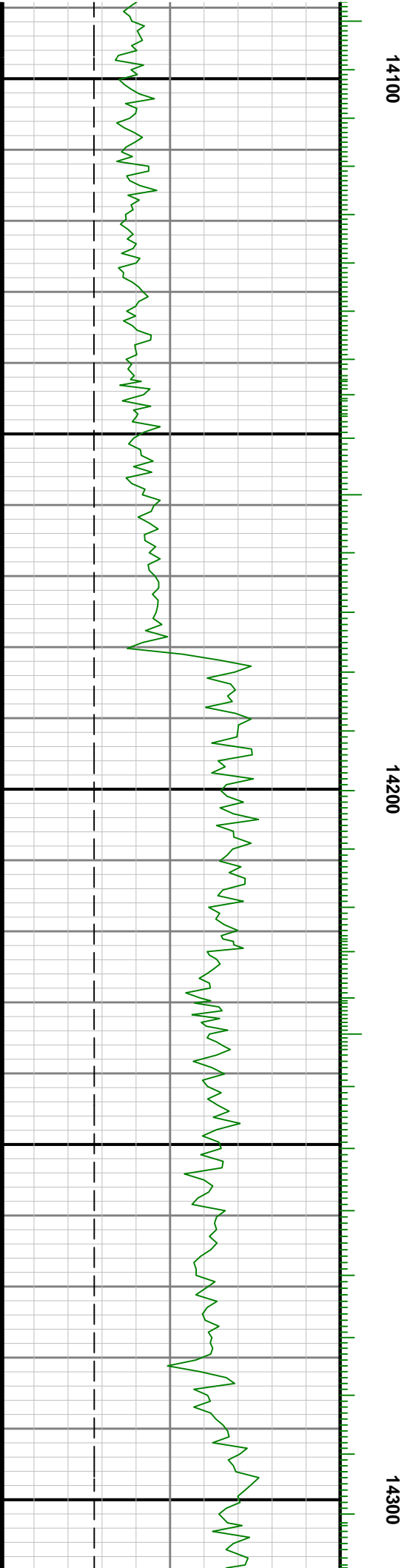
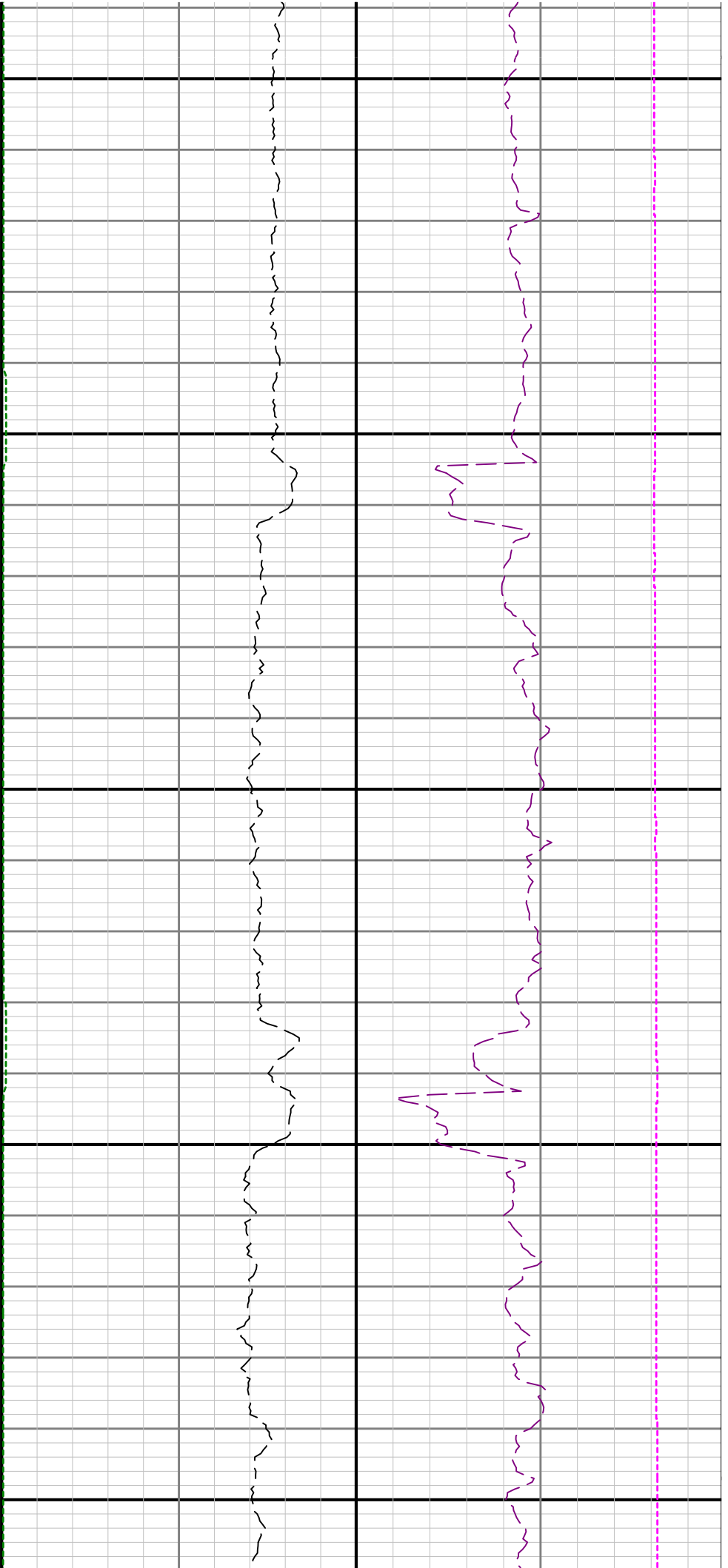

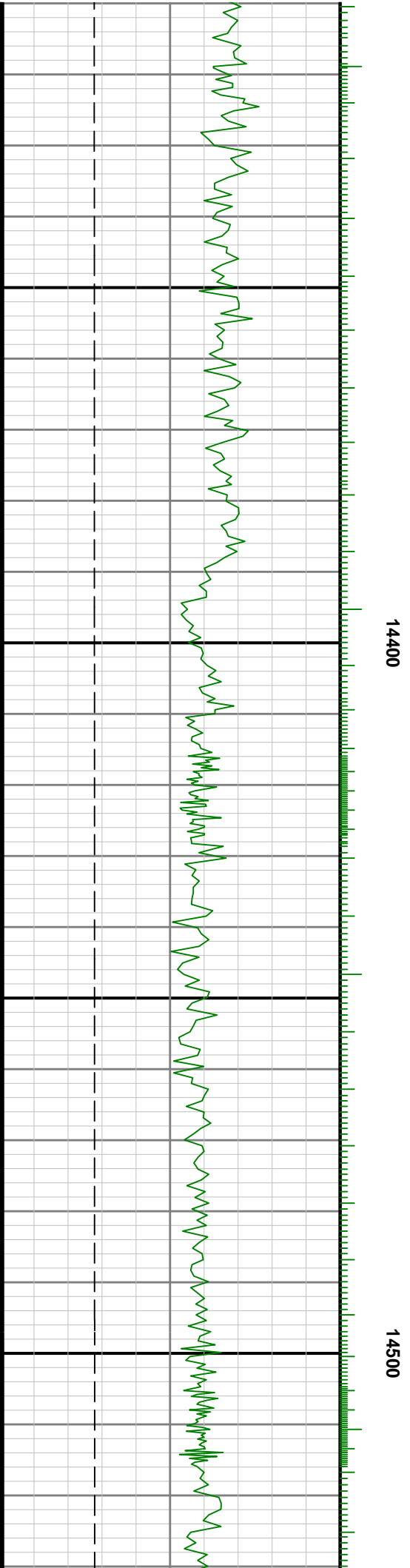
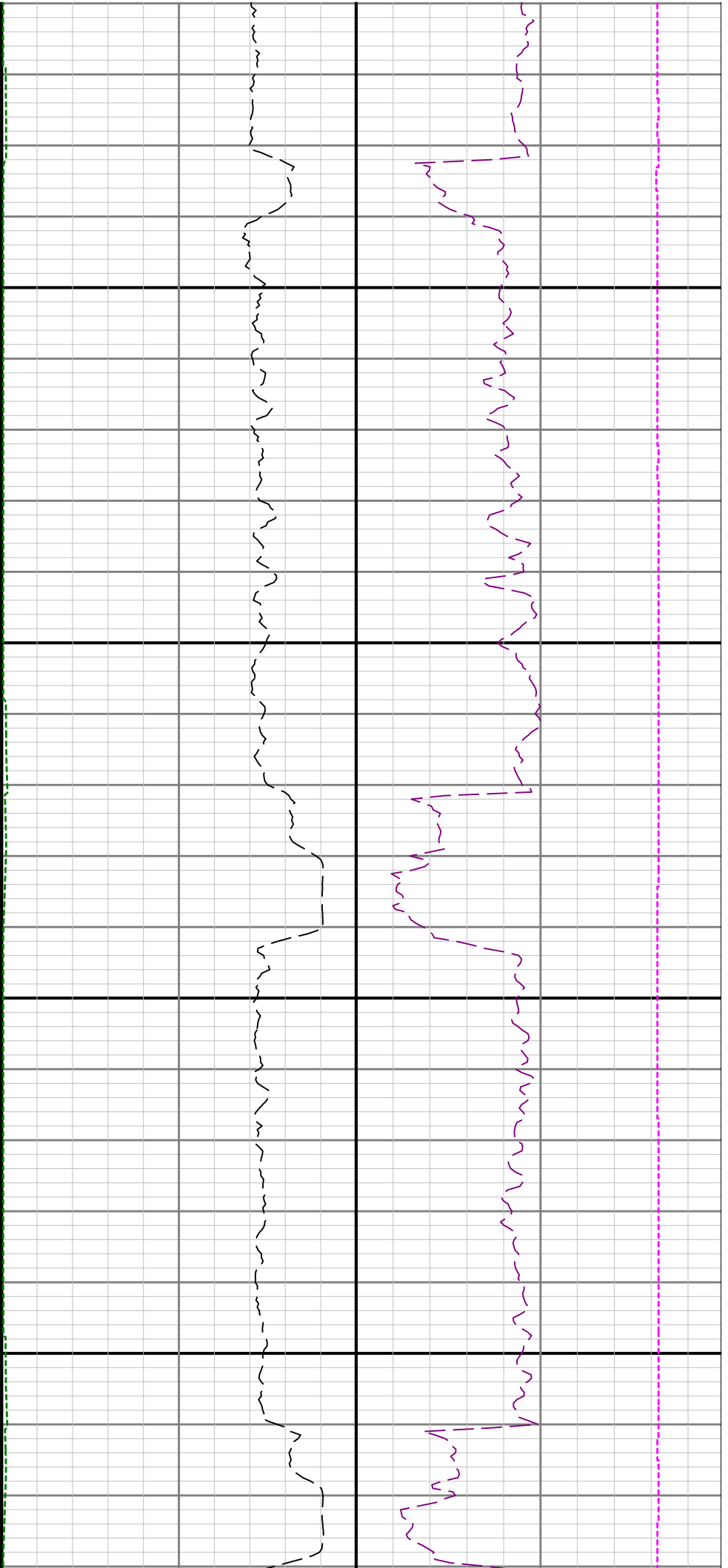

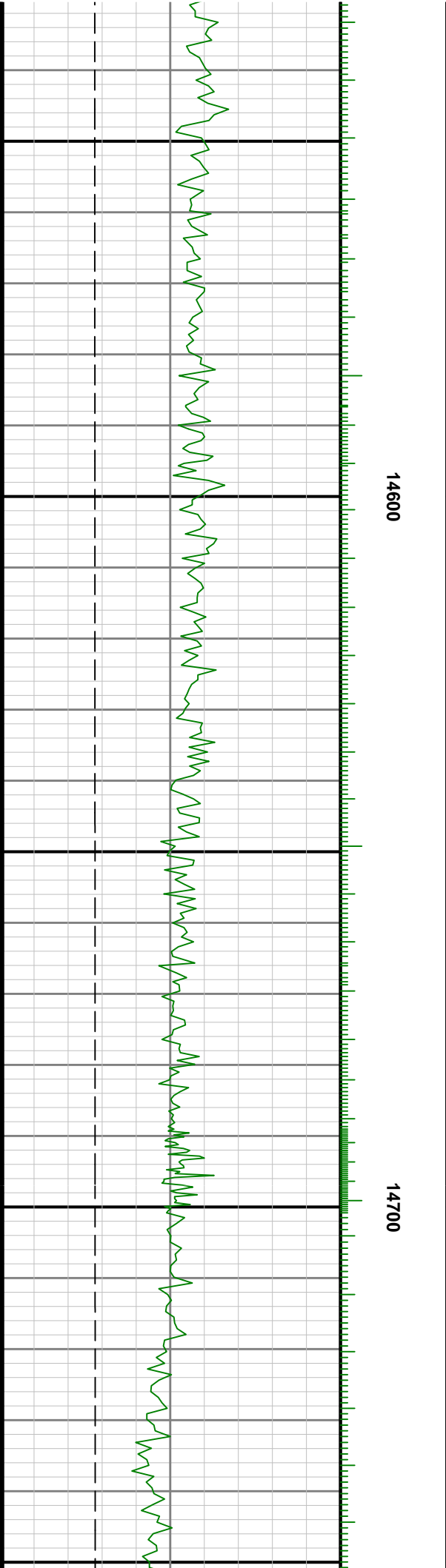

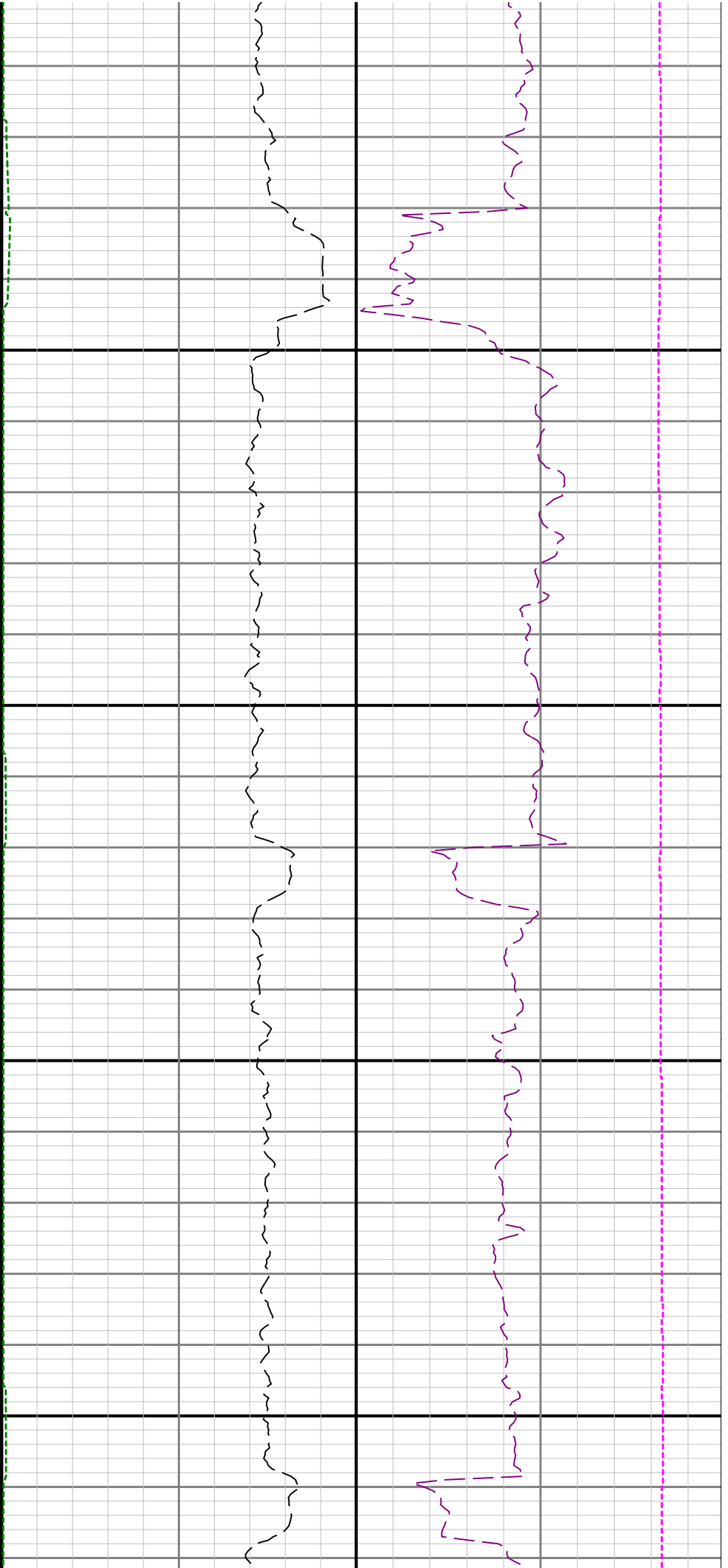

14800

14900

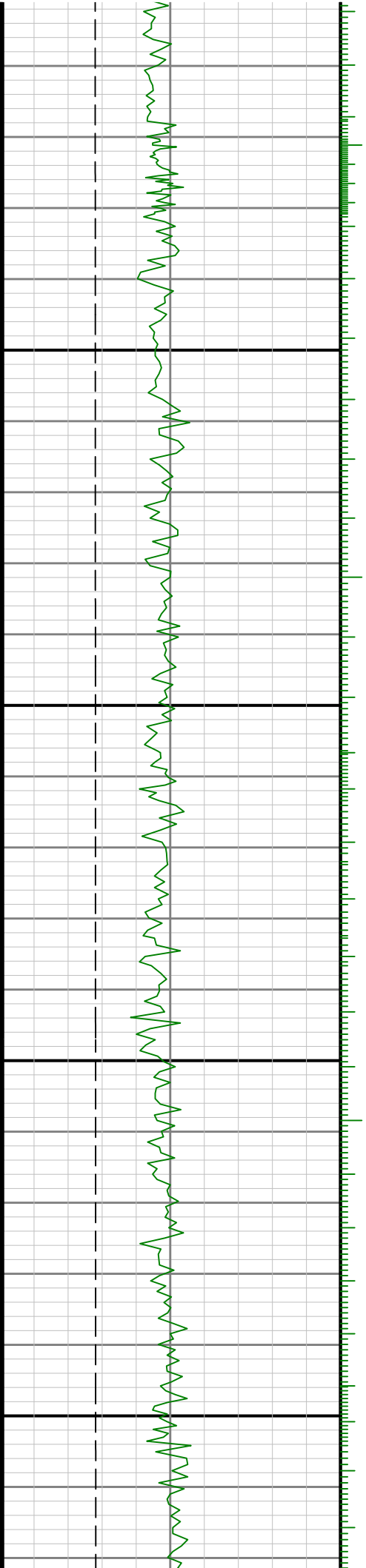

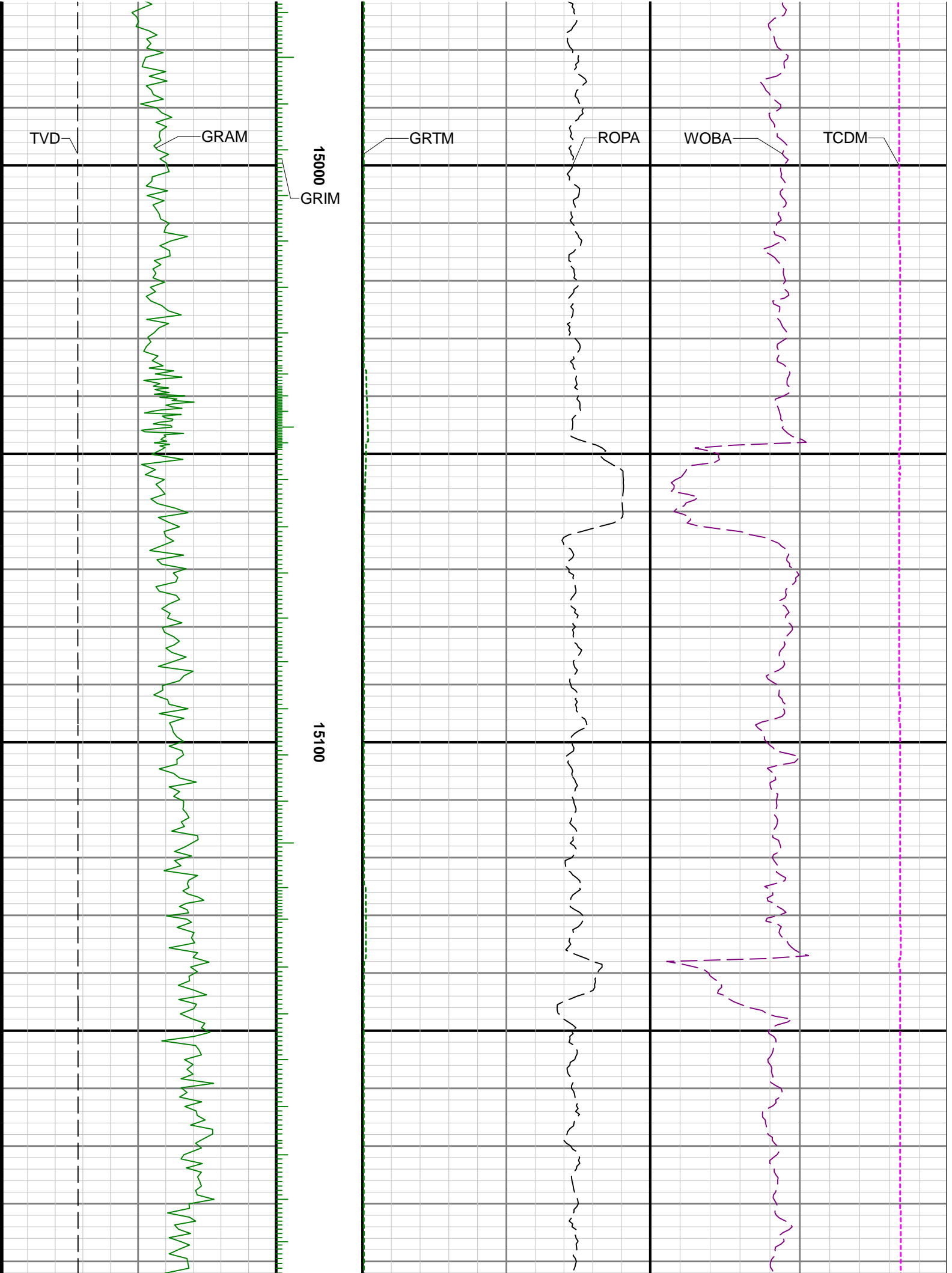

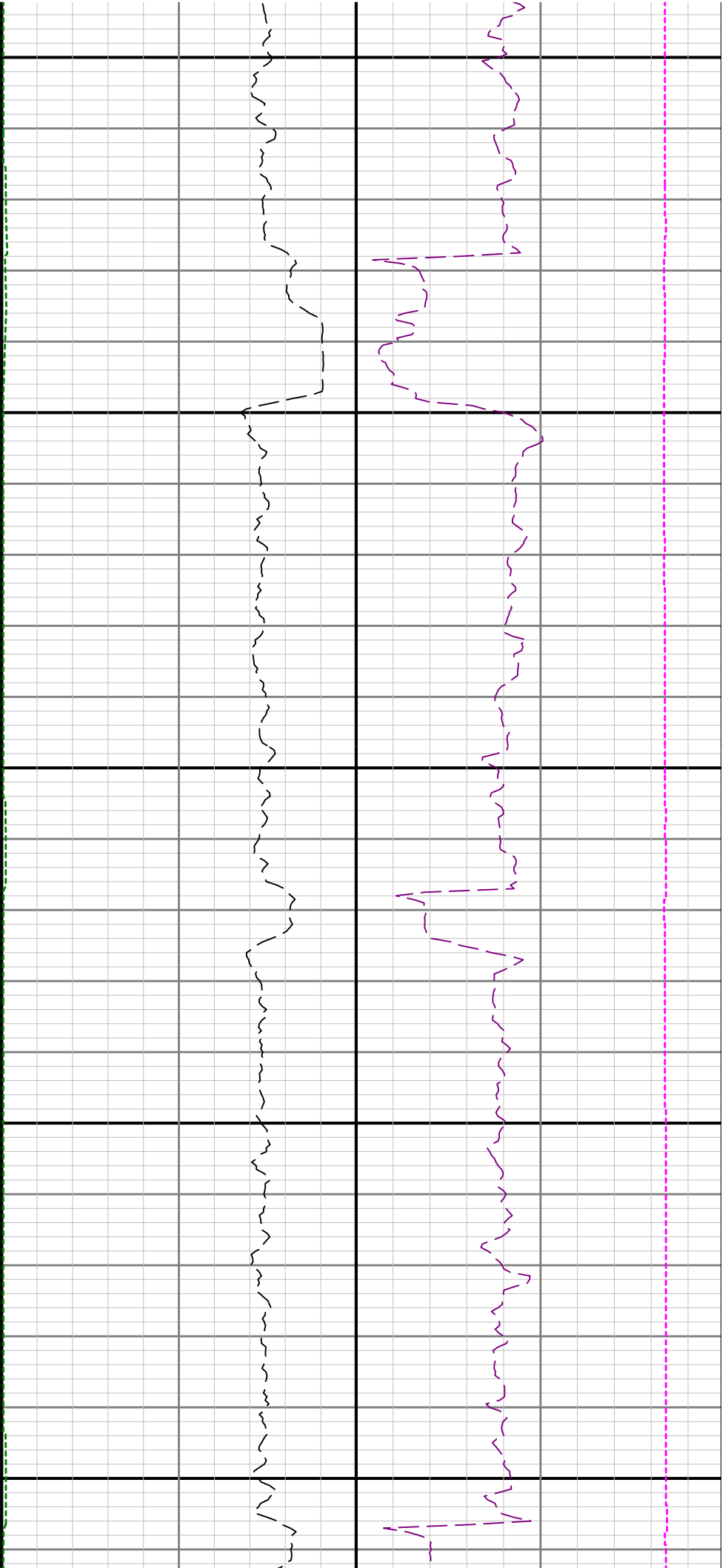

15200

15300

15400

