



LWD MEMORY LOG

Gamma Ray

Scale:						
<div>1:240 MD</div>						Company: Anadarko
						Well: <div>COWBOY 21-1HZ</div>
Depth Reference:						Field: <div>Weld County</div>
<div>Driller's Depth</div>						County: <div>Weld</div>
Status:						State: <div>Colorado</div>
API No: 05123471060000 Job ID: 109372441						Surface Location: <div>Latitude: 040° 07' 28.834" N Longitude: 104° 53' 22.276" W</div>
Permanent Datum (P.D.): Mean Sea Level Log Measured From: Rig Floor						Elevation: 0.00 ft <div>Above P.D.</div> <div>TWN: 2N RGE: 67W</div>
Dates						Magnetic Field Reference <div>Dip Angle: (deg) Elev. DF: Elev. GL:</div>
Interval Drilled						
Date From: 2018-09-15 Date To: 2018-09-18 Spud Date: 2018-09-15	Top: (ft) Bottom: (ft)		1892.00 15706.00		Azi Reference North: True Total Magnetic Field Strength: (nT) Mag to Reference North Correction: (deg)	66.64 52265 8.29
Borehole Record						Casing Record
Hole Size (in)	From (ft)	To (ft)	Size (in)	Weight (lb/ft)	From (ft)	To (ft)
8.500	1892.00	15706.00	9.625	32.00	26.00	1882.00
Type	From (ft)	To (ft)	Hole Size (in)	Interval (ft)	Incl Azi (Start)	Incl Azi (End)
Oil Based Mud	1892.00	15706.00	8.500	13814.00	17.97 242.90	90.12 3.45
Acquisition System						
Baker Hughes Cadence Plot Studio	RT 4.2		Software Version		Rig: Precision 564 Contractor: Precision Drilling District: RMD	Other Unit: D&E

© 2018 Baker Hughes, a GE company, LLC – All rights reserved. Baker Hughes, a GE company, LLC and its affiliates (“BHGE”) provides this information on an “as is” basis for general information purposes and believes it to be accurate as of the date of publication. BHGE does not make any representation as to the accuracy or completeness of the information and makes no warranties of any kind, specific, implied or oral, to the fullest extent permissible by law, including those of merchantability and fitness for a particular purpose or use. BHGE hereby disclaims any and all liability for any direct, indirect, consequential or special damages, claims for lost profits, or third party claims arising from the use of the information, whether a claim is asserted in contract, tort, or otherwise. The BHGE logo is a trademark of Baker Hughes, a GE company, LLC. GE and the GE monogram are trademarks of General Electric Company used under trademark license.

Log Run Summary

Run No	Bit Run No.	Bit Size (in)	Bit Type	Bit Gauge Length (in)	Assembly Type	Logged Interval		Bit Depth Interval		Date / Time		Circ. Hours
						Top	Bottom	From	To	Start Logging	End Logging	
						(ft)	(ft)	(ft)	(ft)			
1	1	8.500	PDC	2.00	AutoTrak Curve	1892.00	15693.00	1892.00	15706.00	2018-09-15 21:18	2018-09-18 06:38	50.61

Crew

Name	Arrive Wellsite	Depart Wellsite	Name	Arrive Wellsite	Depart Wellsite	Name	Arrive Wellsite	Depart Wellsite
Jeffery Roth	2018-09-14	2018-09-18	Matt Yule	2018-09-14	2018-09-18	Doug Rusco	2018-09-18	2018-09-18

Mud Properties Record

Date / Time	Run No.	Measured Depth (ft)	Mud Type	Density (ppg)	Viscosity (cP)	pH	Fluid Loss (cm3)	Oil / Water	Source	Total Chlorides (ppm)	K+ (%)
2018-09-14 20:11	1	2000.00	Oil Based Mud	9.0	70	N/A	5.0	70/30	Active Pit	31000	0.00

Mud Resistivity Record

Mud Resistivity Record				Surface			Downhole			
Date / Time	Run No.	Measured Depth (ft)	Surface Temp (degF)	Rm (ohm m)	Rmf (ohm m)	Rmc (ohm m)	BHCT (degF)	Rm @ BHCT (ohm m)	Rmf @ BHCT (ohm m)	Rmc @ BHCT (ohm m)

2018-09-18 18:39	1	15000.00	N/A	100.000	N/A	N/A	250.0	100.000	N/A	N/A
------------------	---	----------	-----	---------	-----	-----	-------	---------	-----	-----

Equipment and Service Data

Run No.	Tool	Serial Number	Measurement	Sensor Offset (ft)	Bit Offset (ft)	Max O.D. (in)	Min I.D. (in)
1	ATC_SU	14381997	Near Bit VSS	5.93	6.73	7.000	4.330
1	ATC_SU	14381997	Near Bit Inclination	5.93	6.73	7.000	4.330
1	ATC_MWD	13012733	Gamma (single)	2.76	12.91	7.000	3.250
1	ATC_MWD	13012733	Directional (mag)	12.27	22.42	7.000	3.250

Service and Tool Mnemonics

Mnemonic	Name	Description
ATC_SU	ATC_SU	Auto Trak Curve Steering Unit
ATC_MWD	ATC_MWD	Auto Trak Curve MWD
ATC_LCPM	ATC_LCPM	Auto Trak Curve LCPM

<div><div>BAKER HUGHES</div><div>a GE company</div></div> <div></div>	Company	Anadarko				
	Well	COWBOY 21-1HZ				
		Date From:	2018-09-15 19:28	Top:	1892.00 ft	
	Interval	Date To:	2018-09-18 09:17	Bottom:	15706.00 ft	
	Created	2018-09-19 12:44:26				

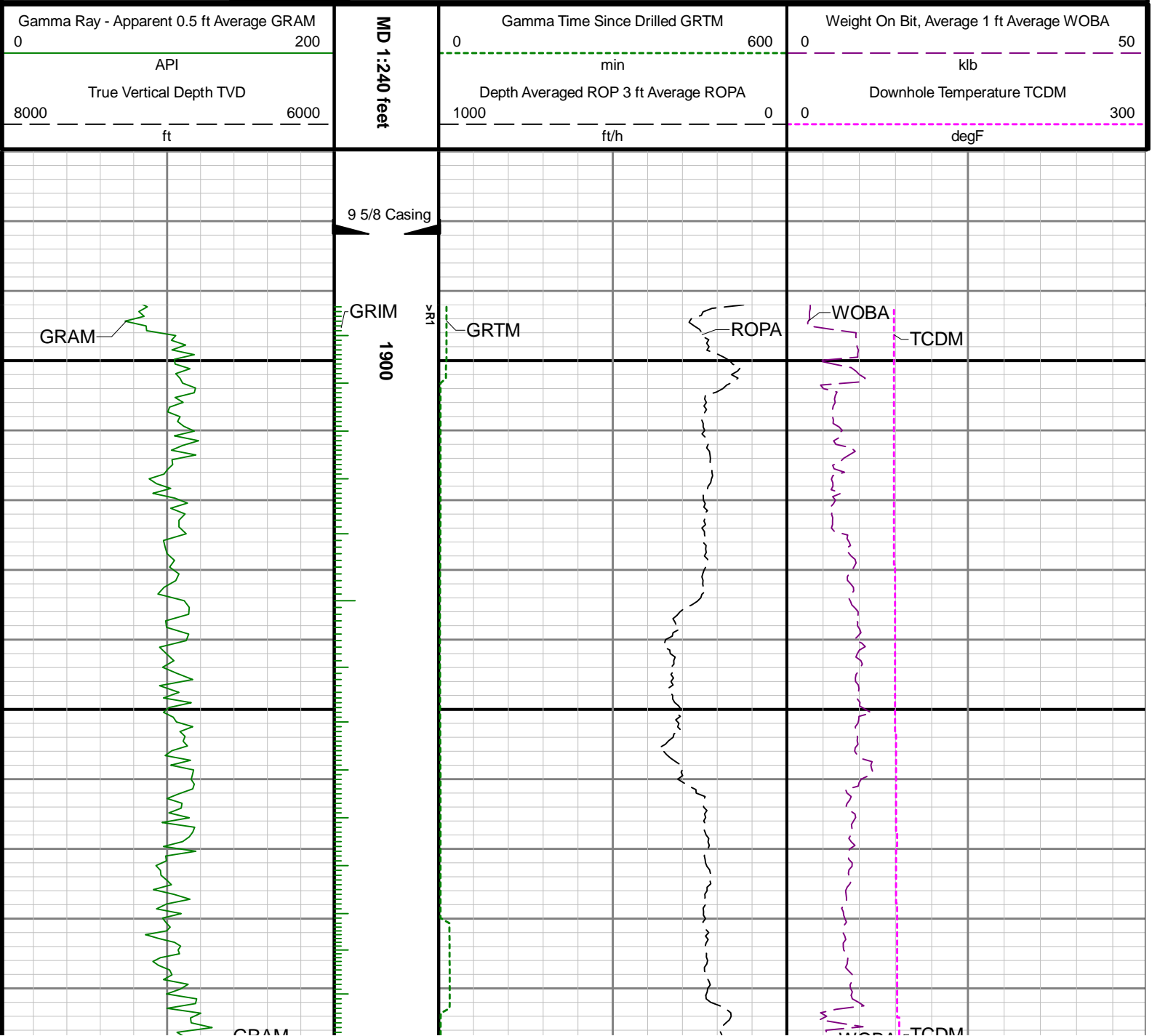

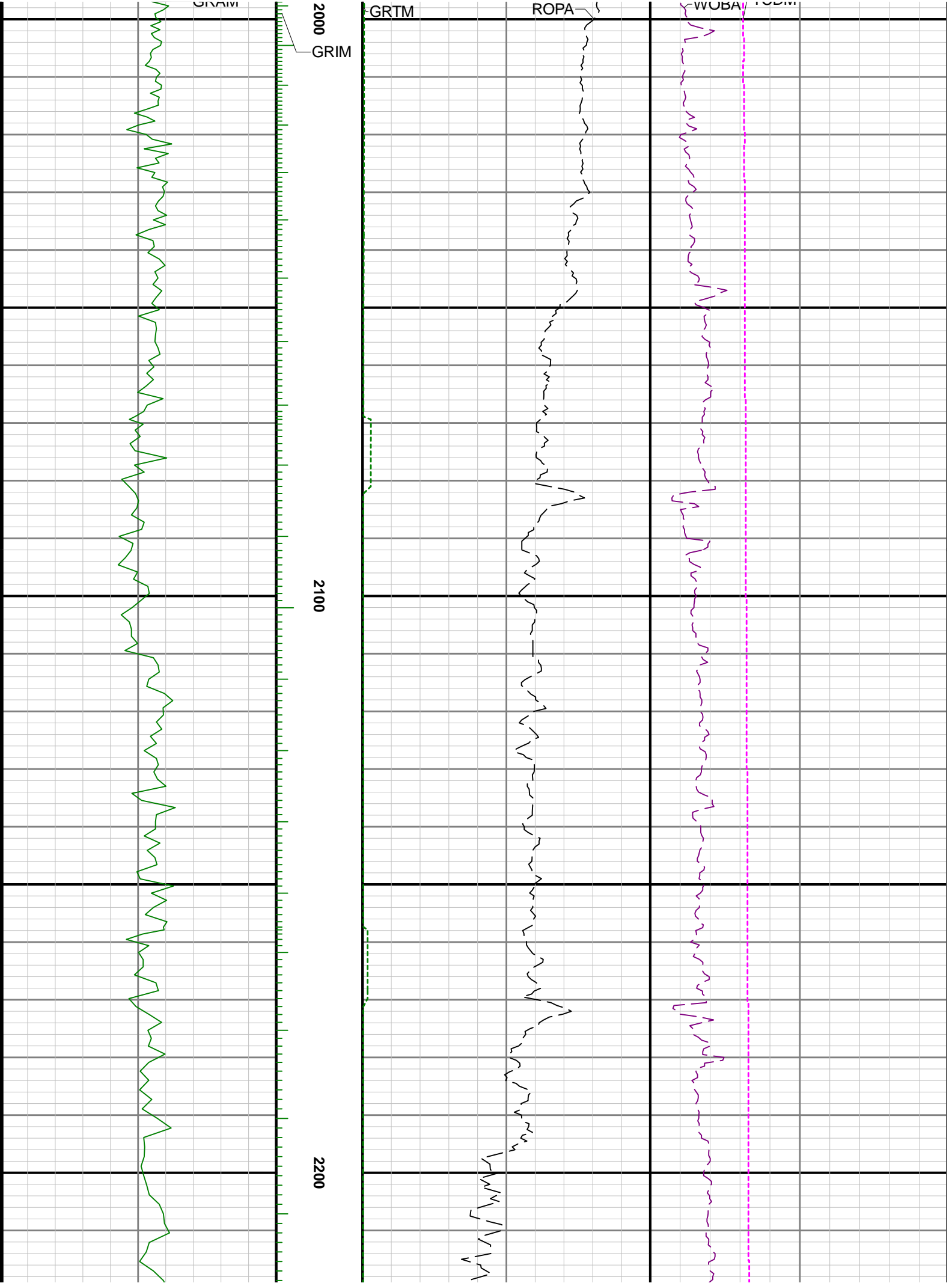

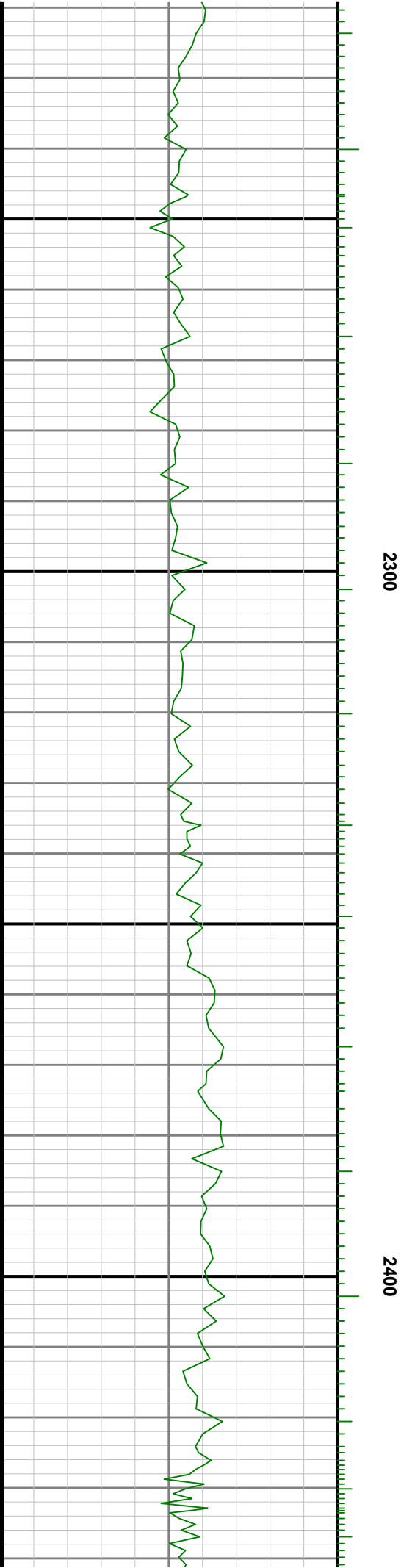
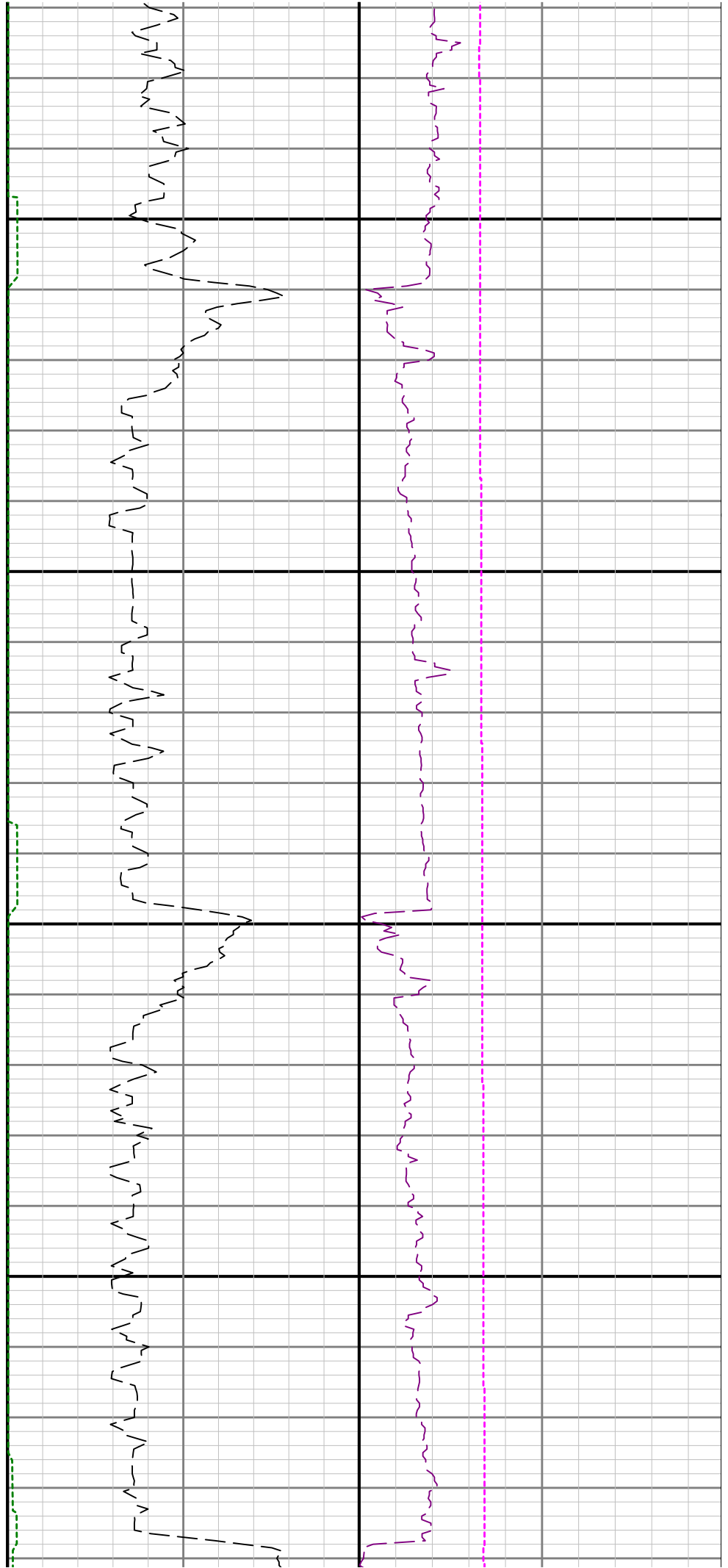

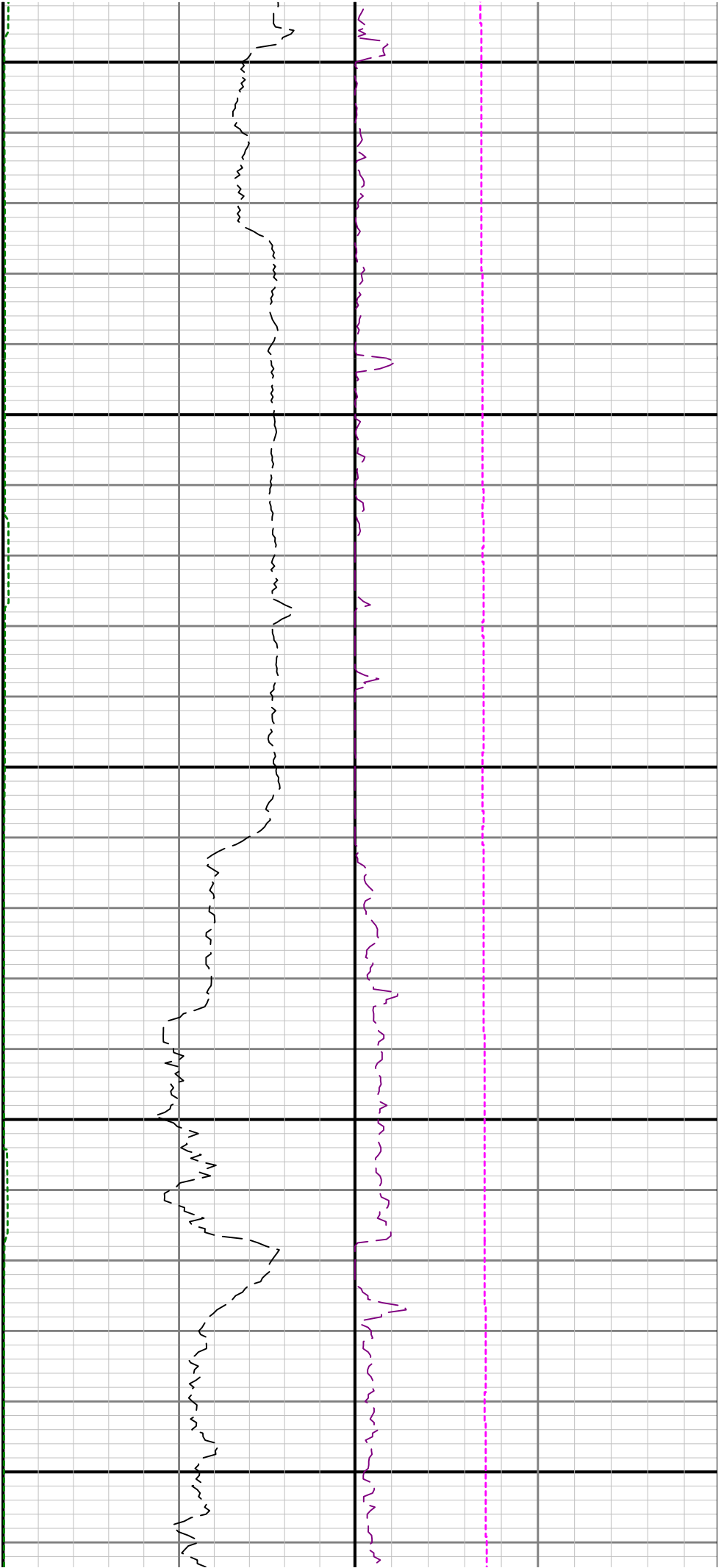

2500

2600

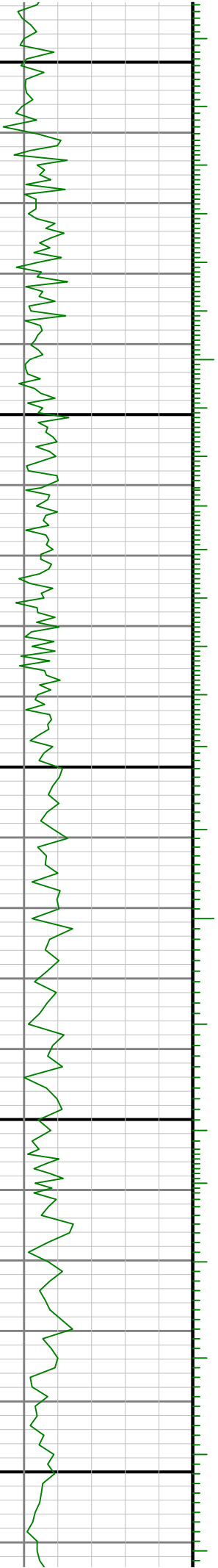

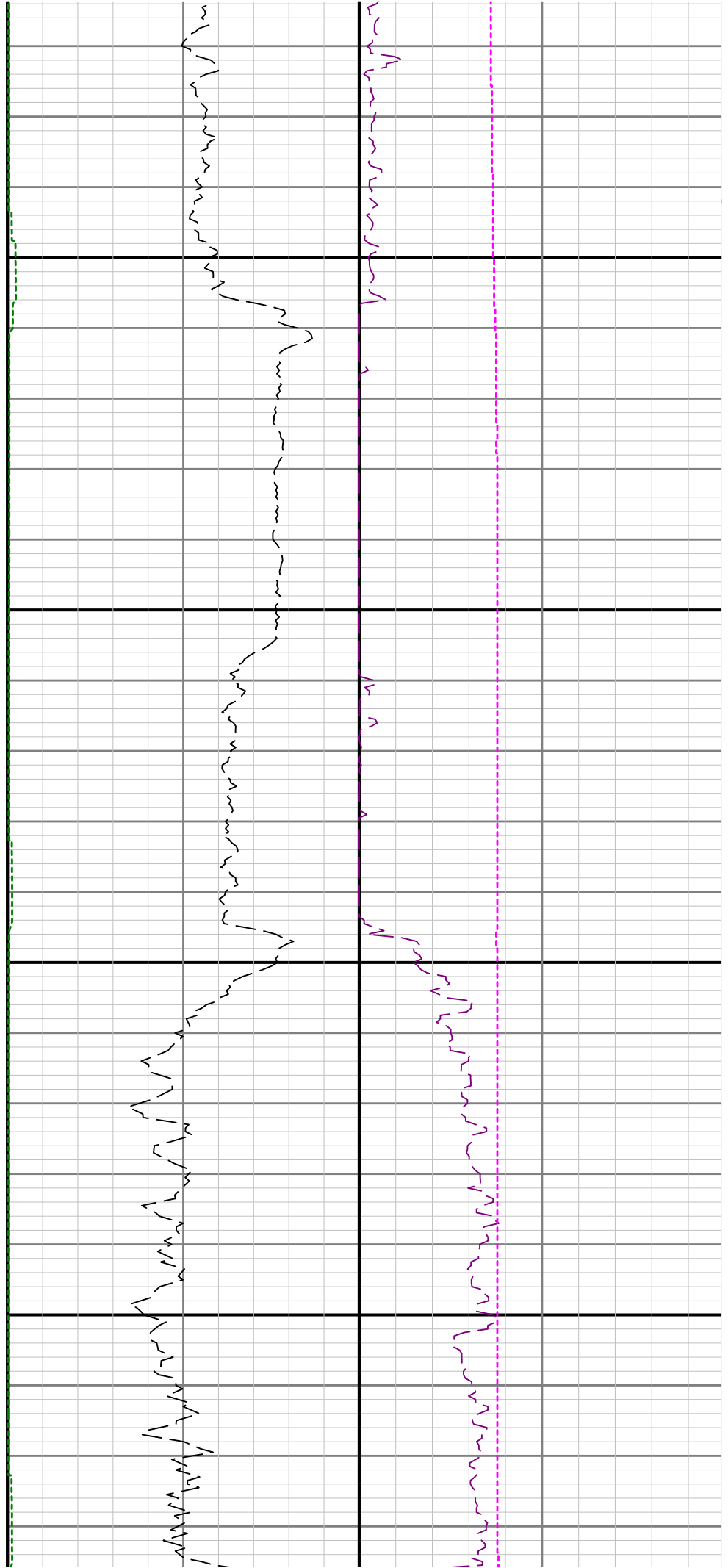

2700

2800

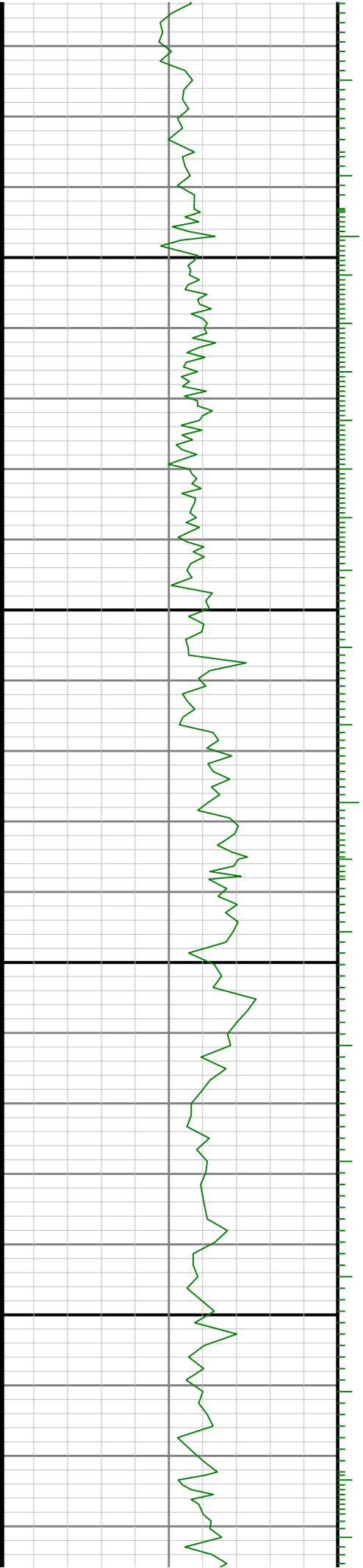

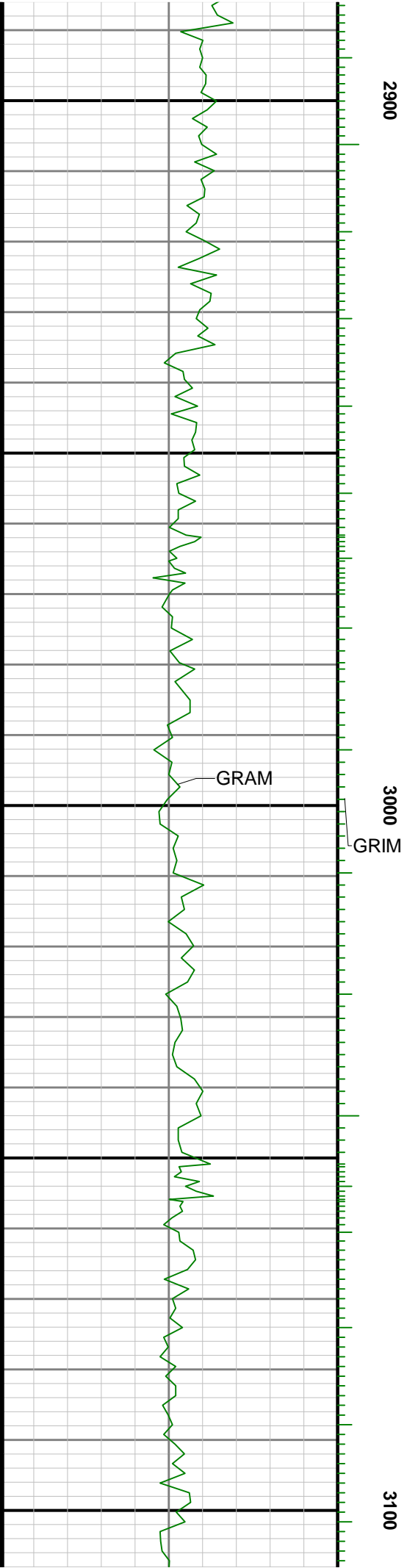
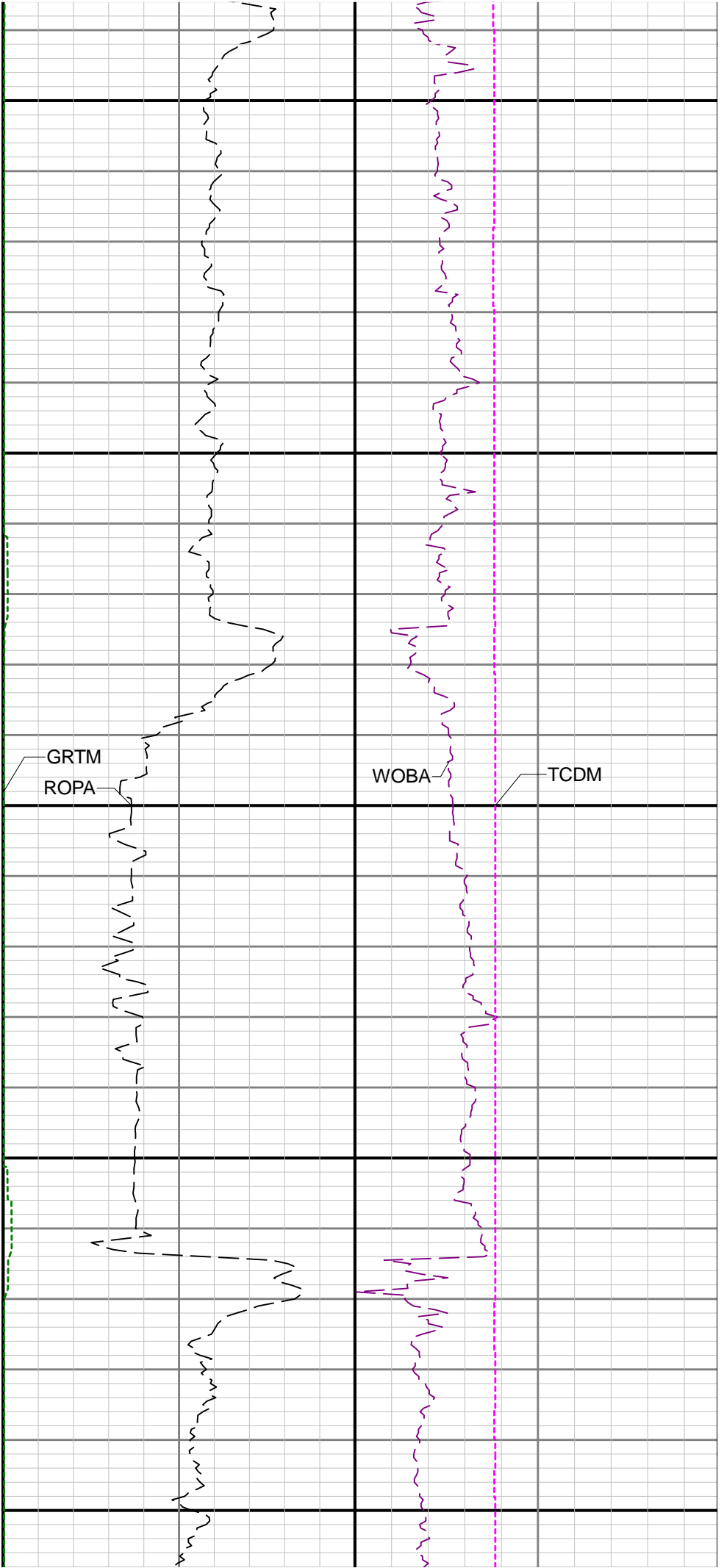

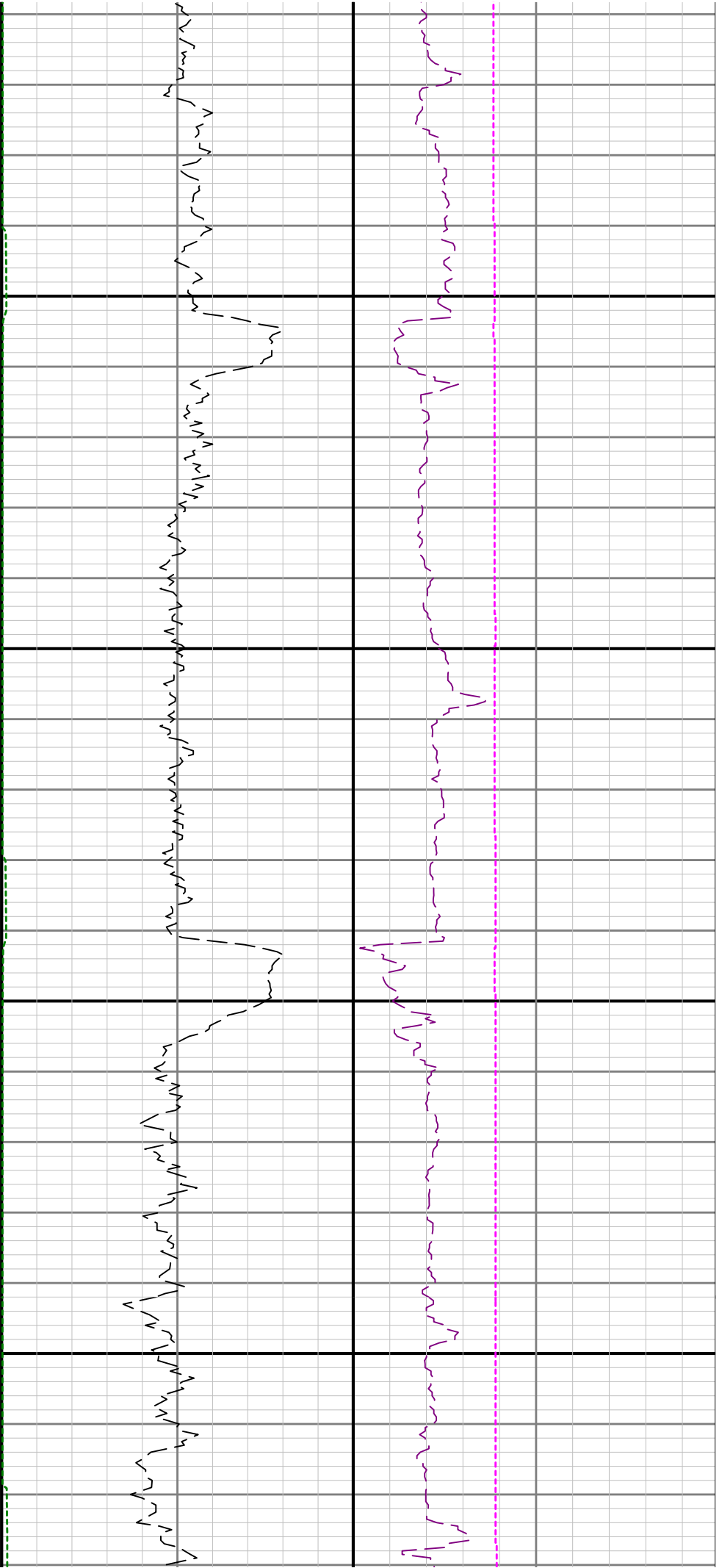

3200

3300

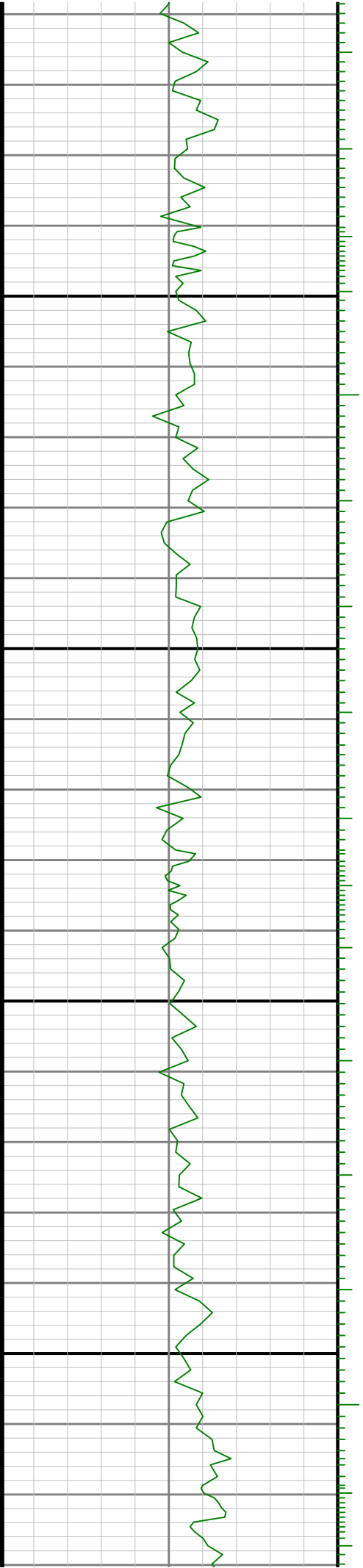

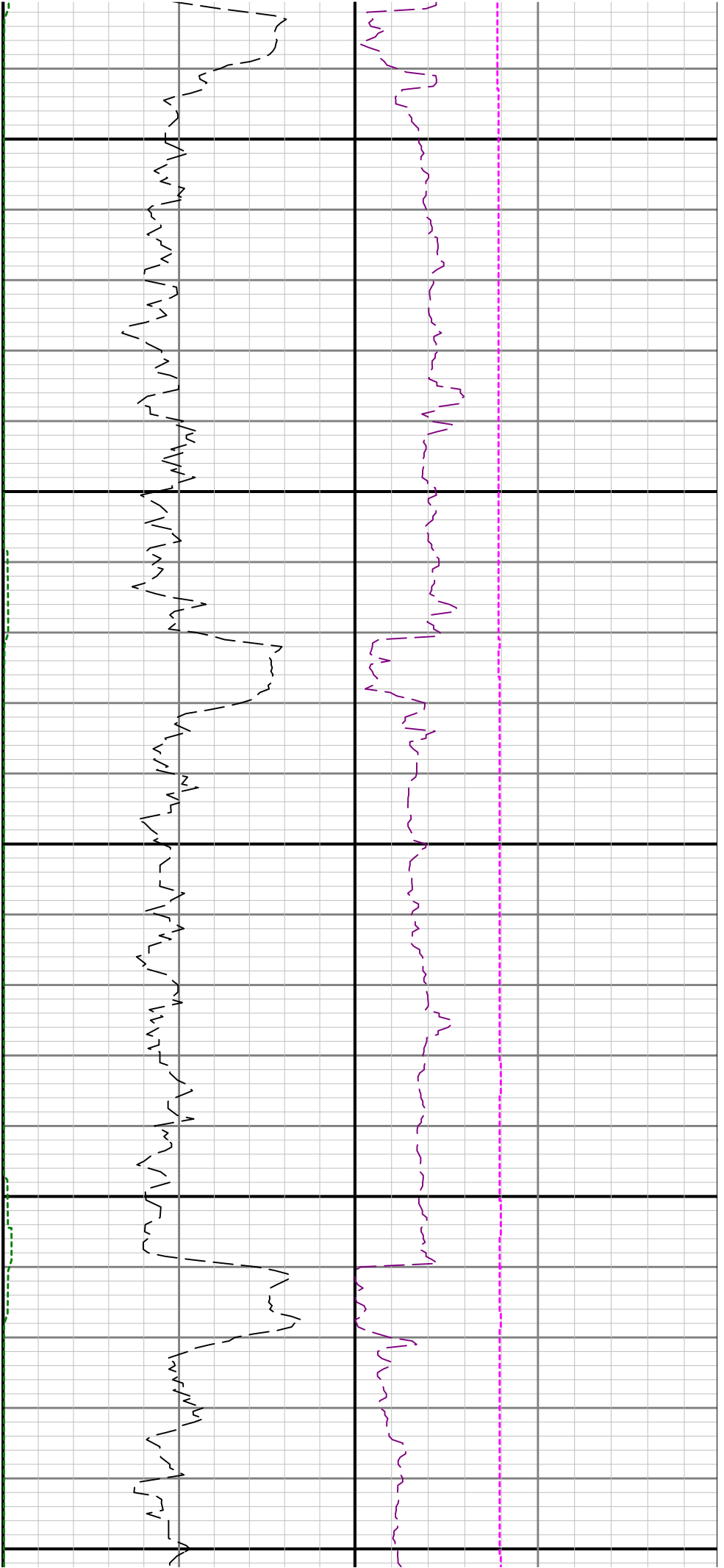

3400

3500

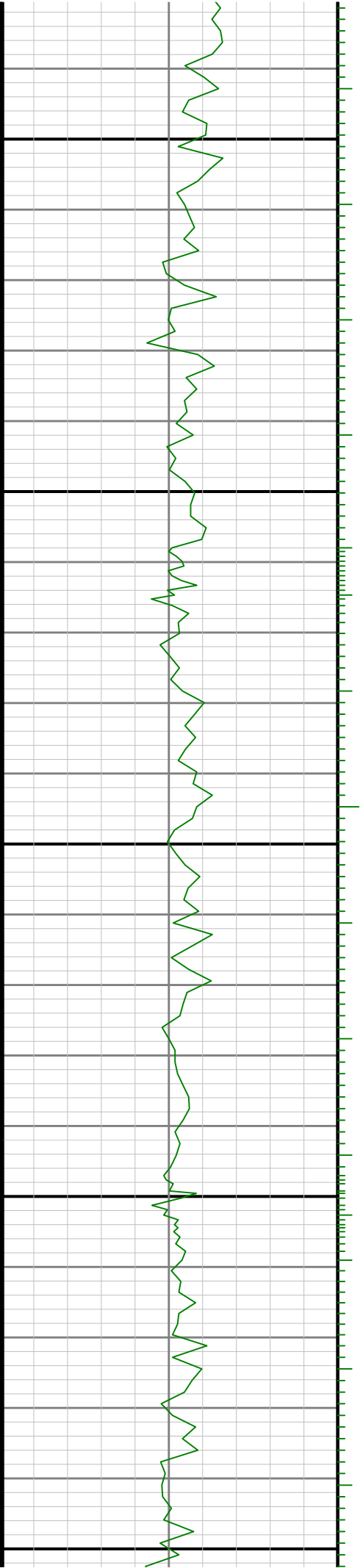

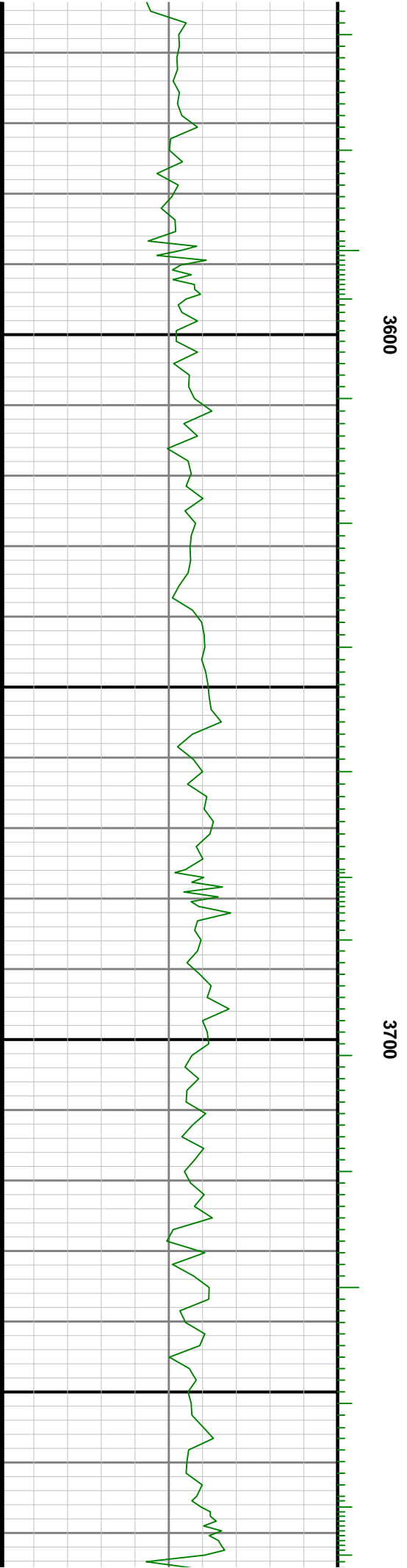
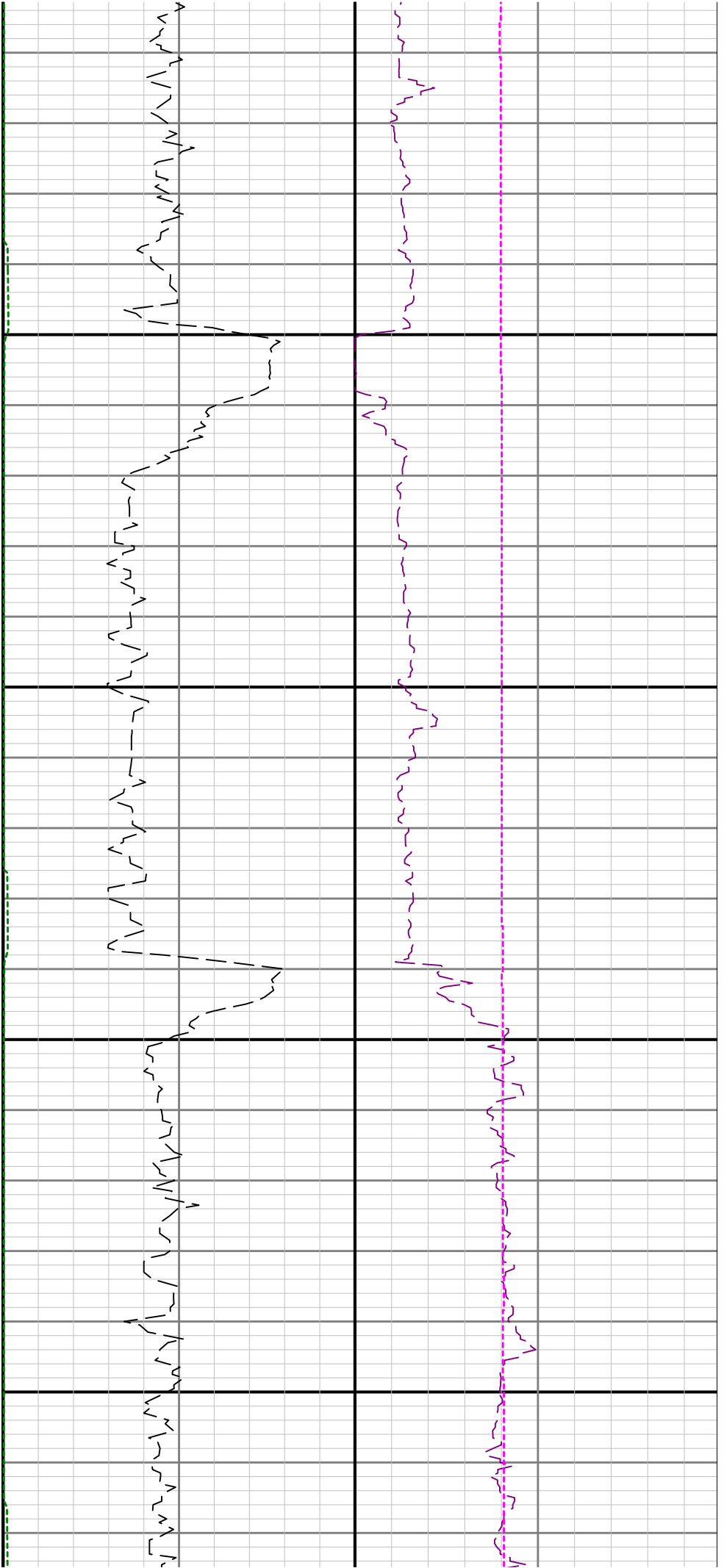

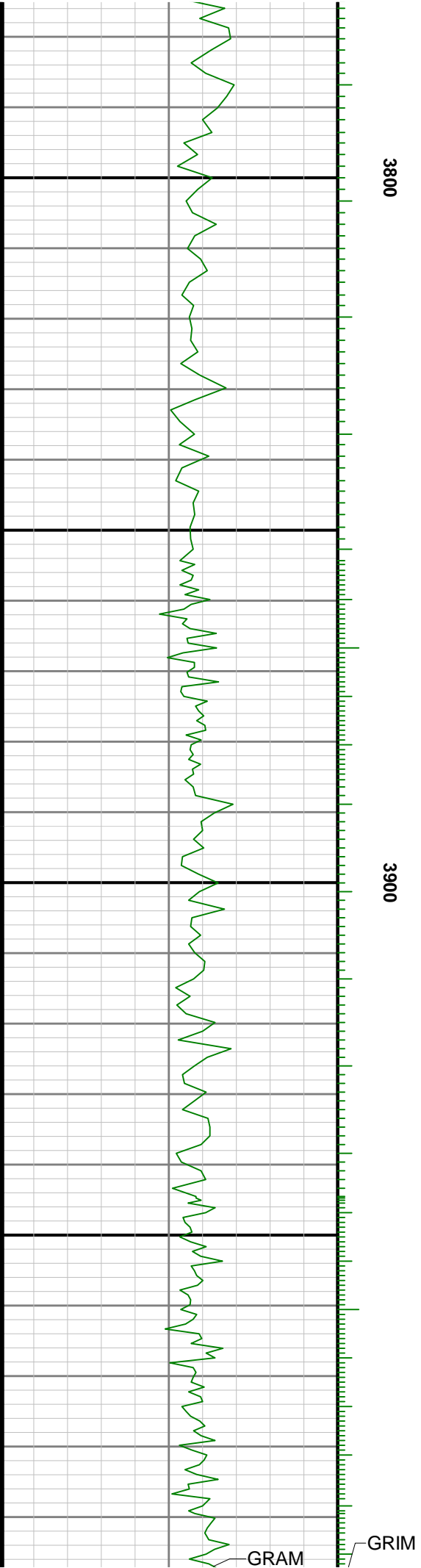
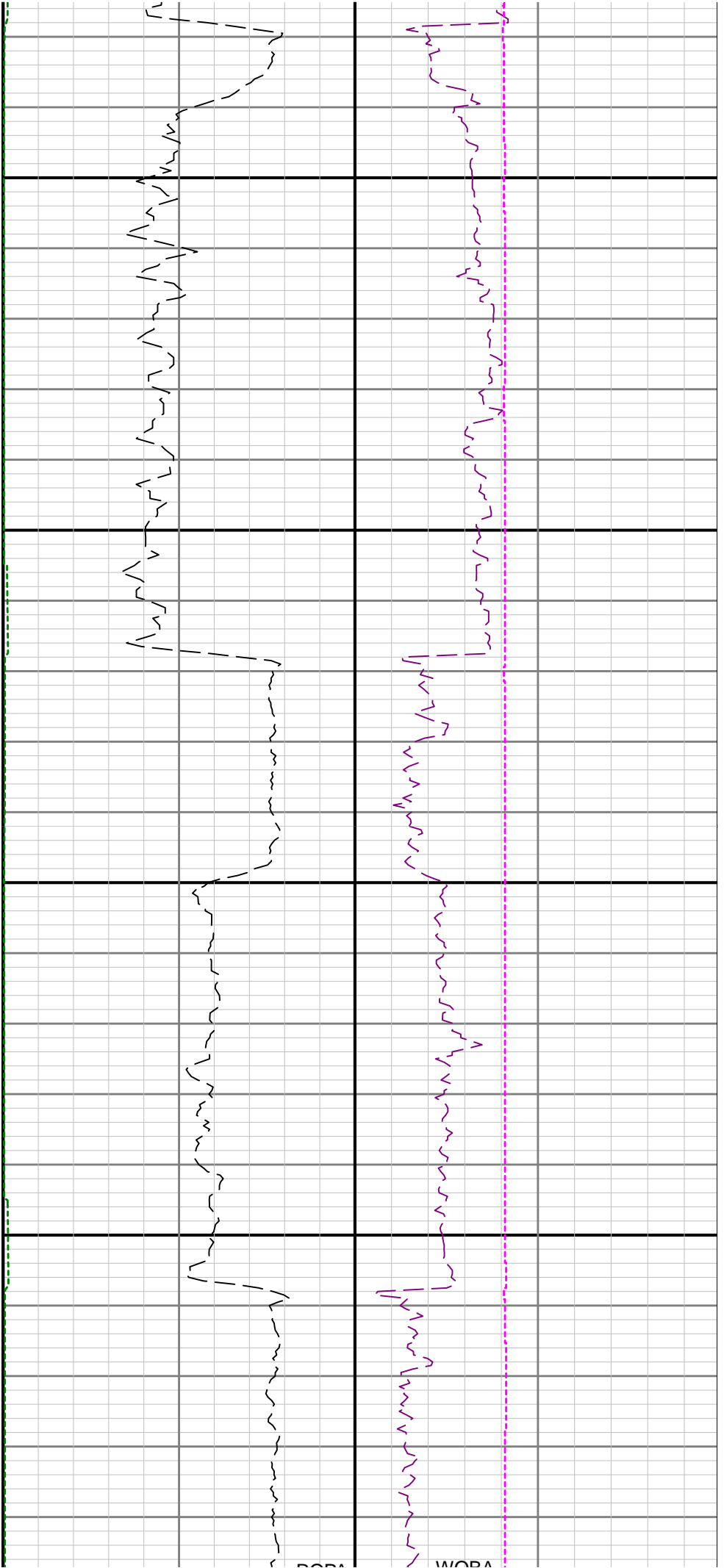

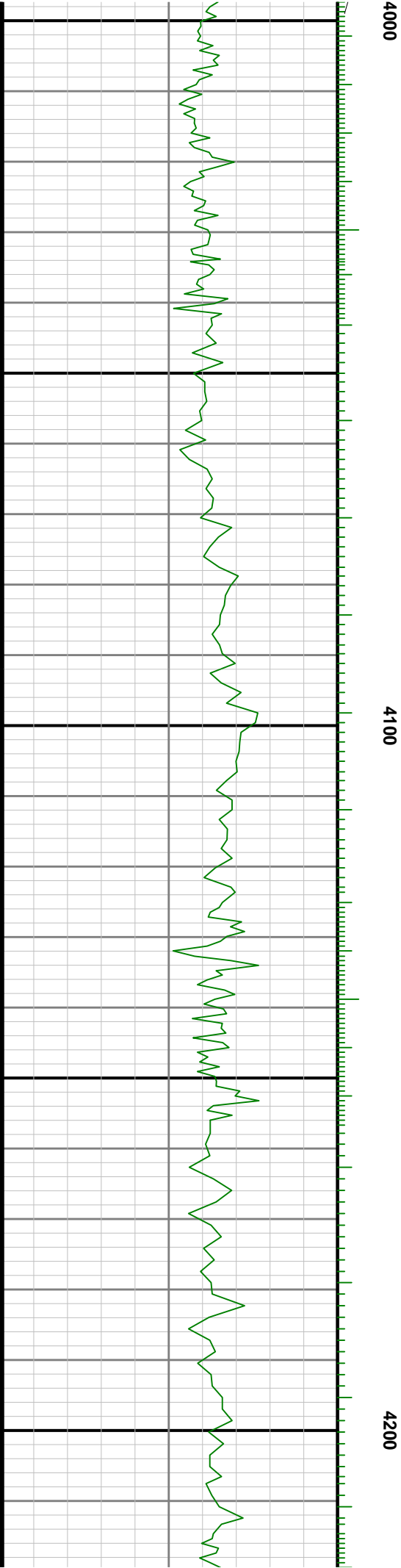
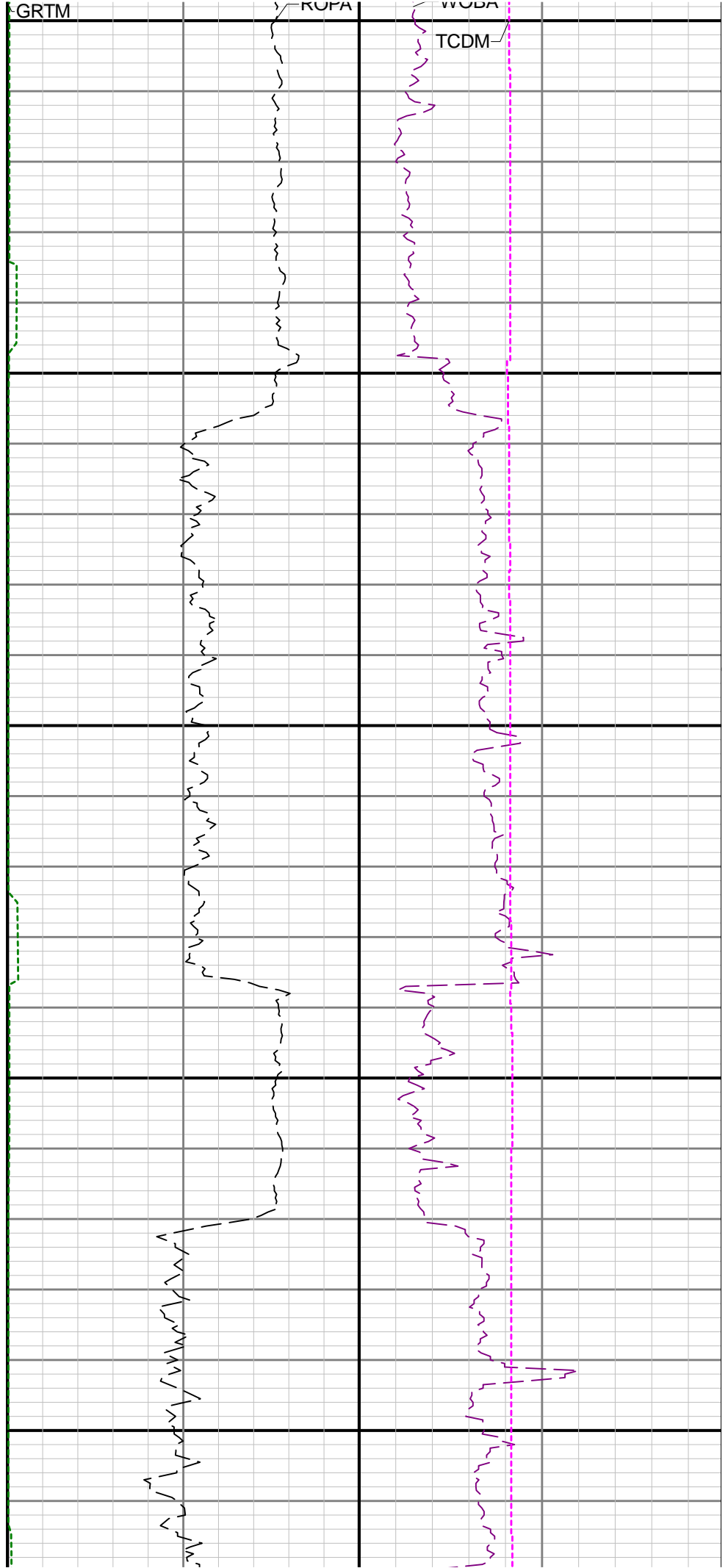

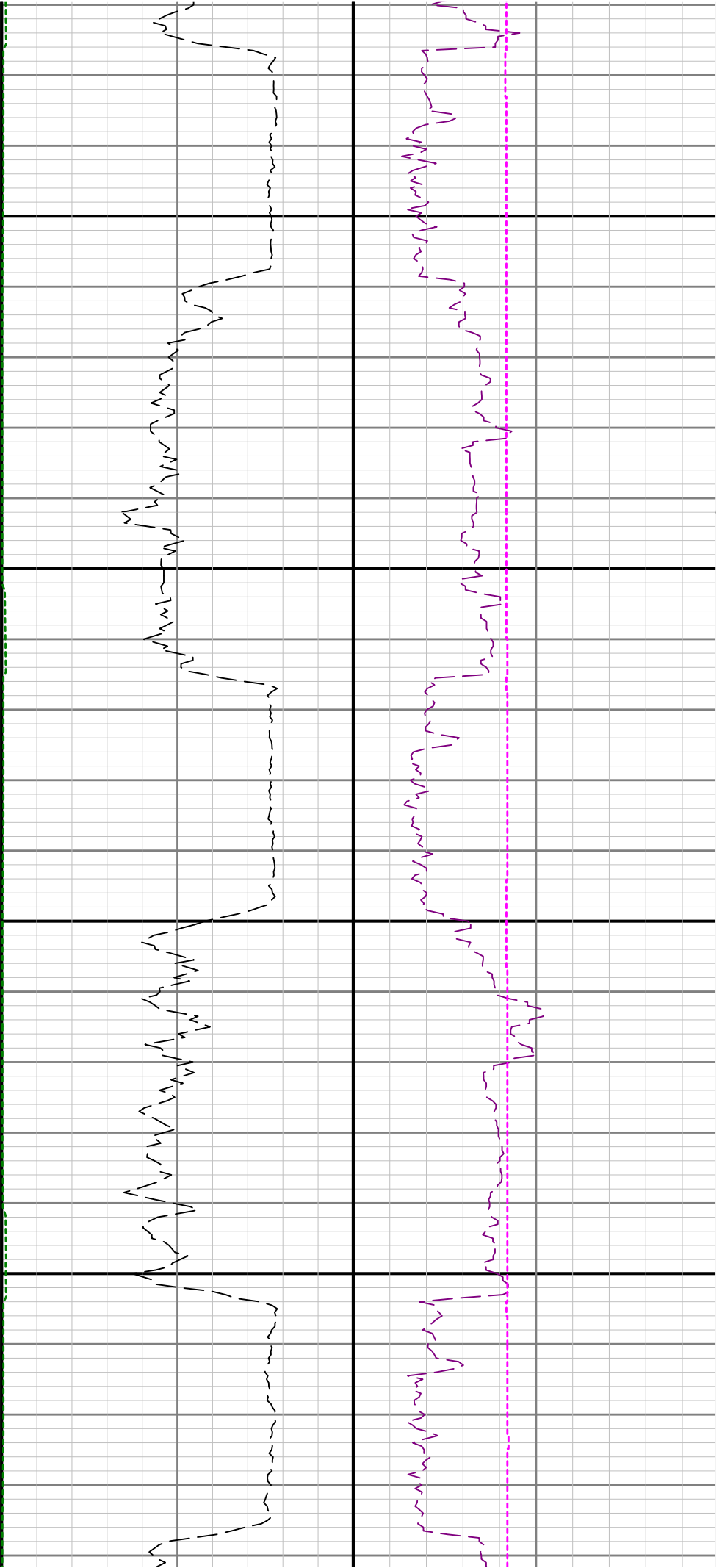

4300

4400

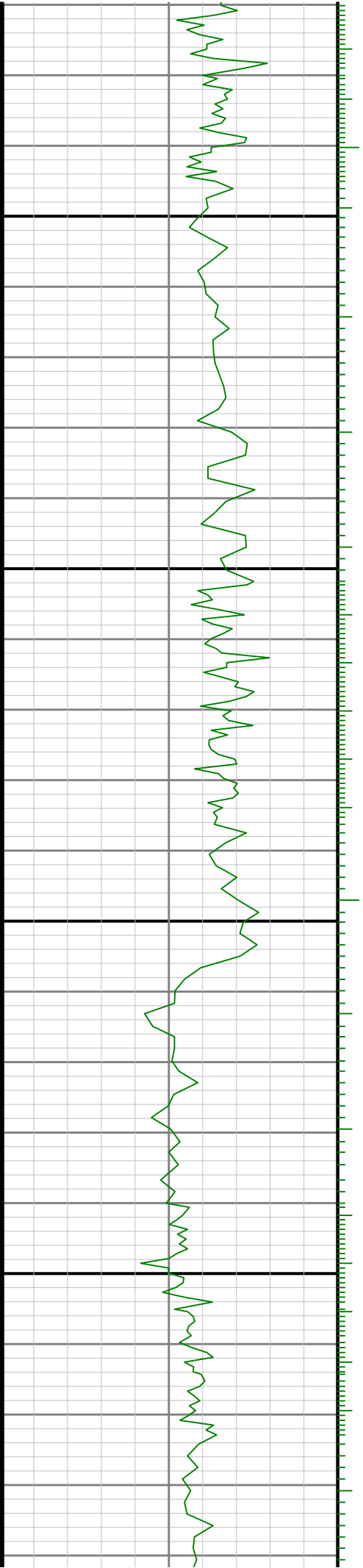

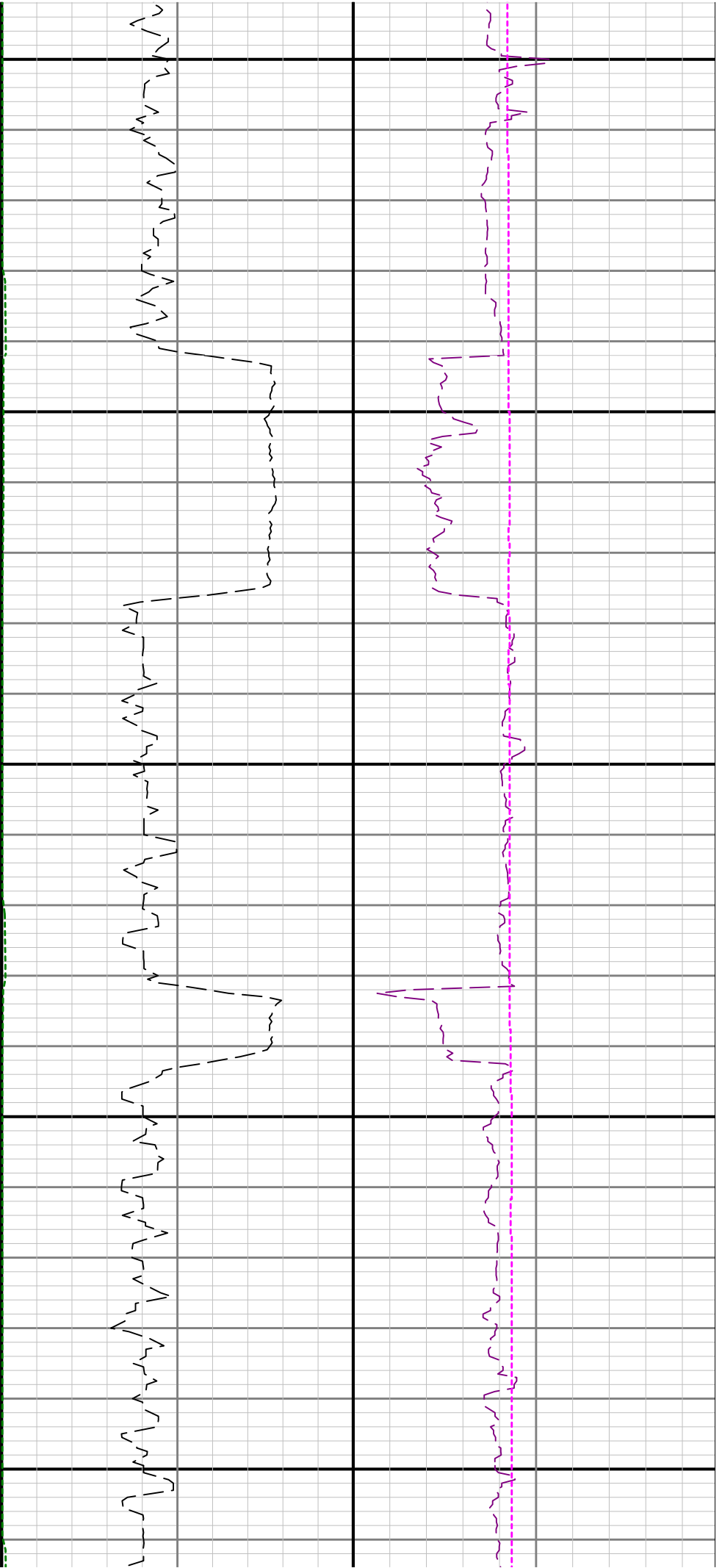

4500

4600

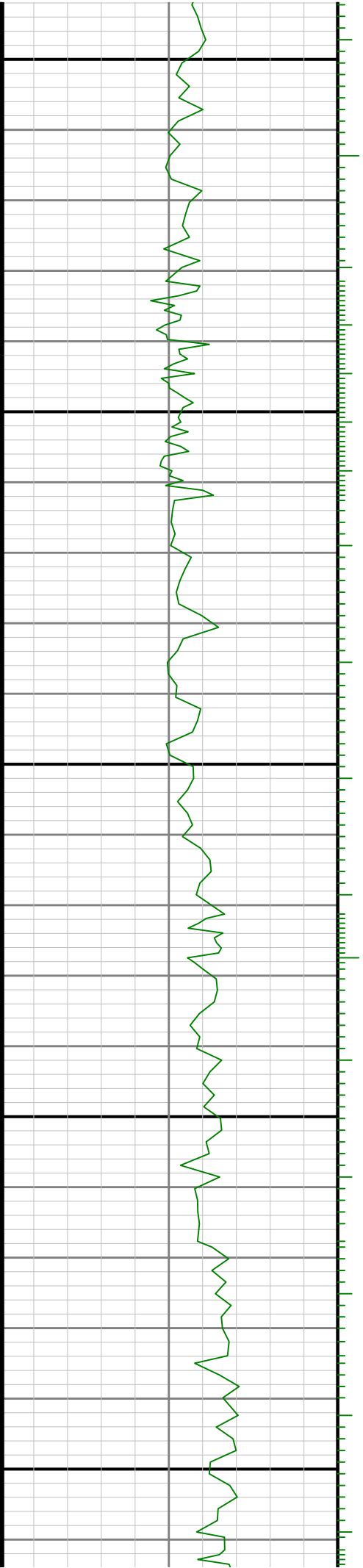

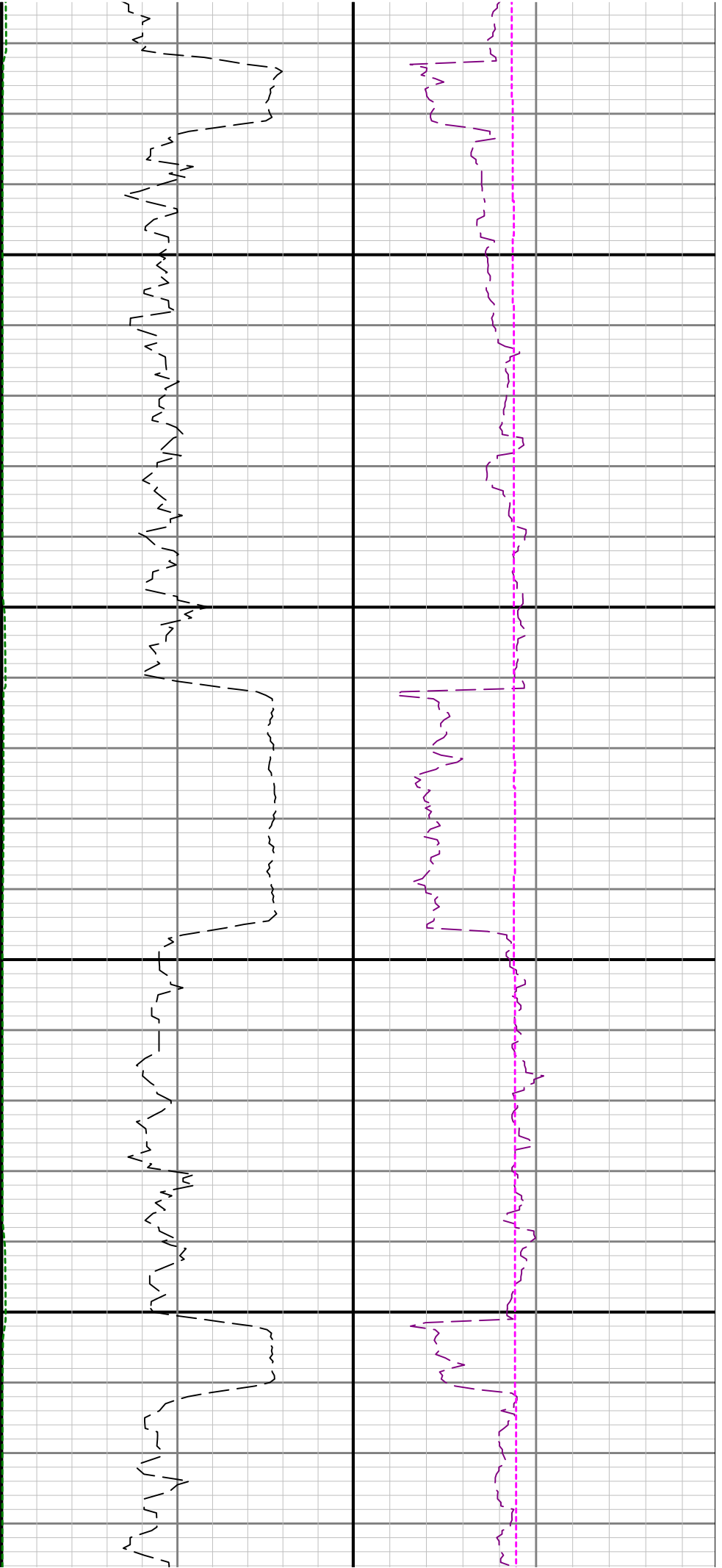

4700

4800

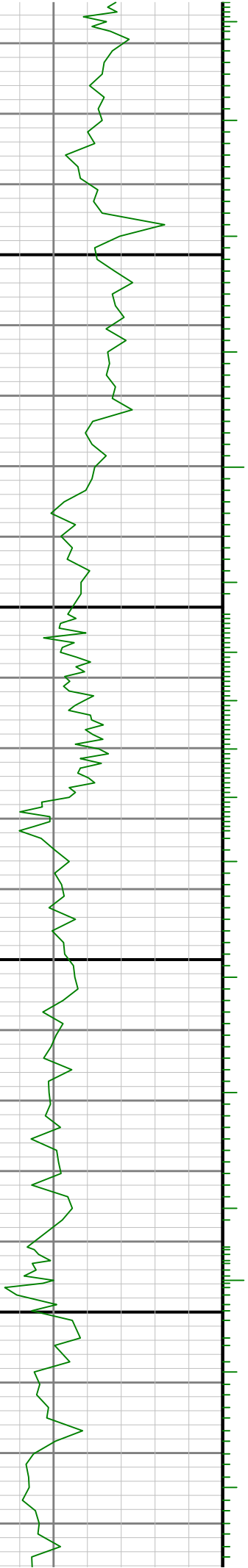

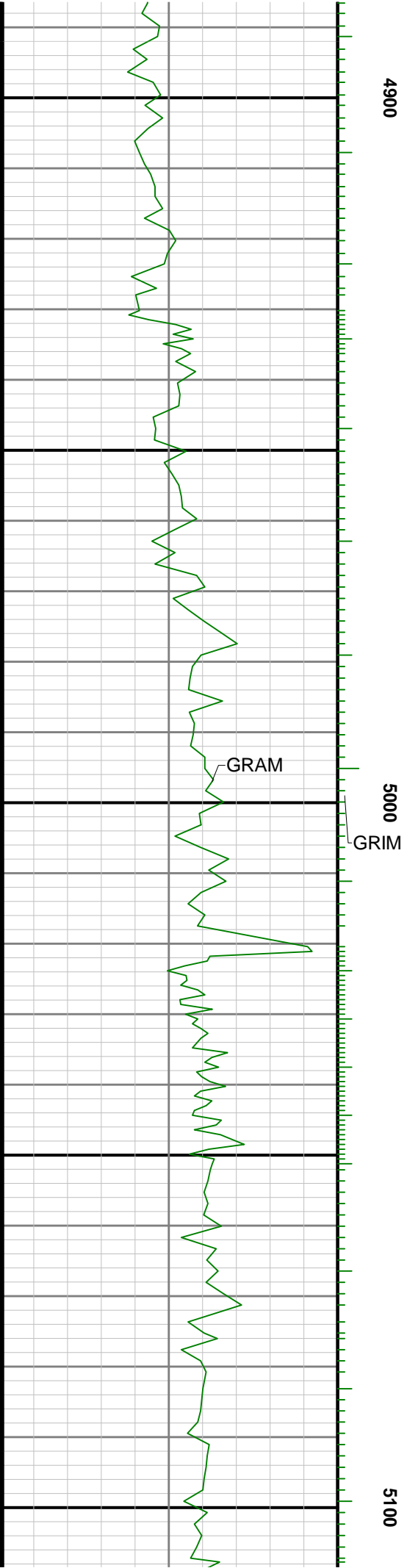
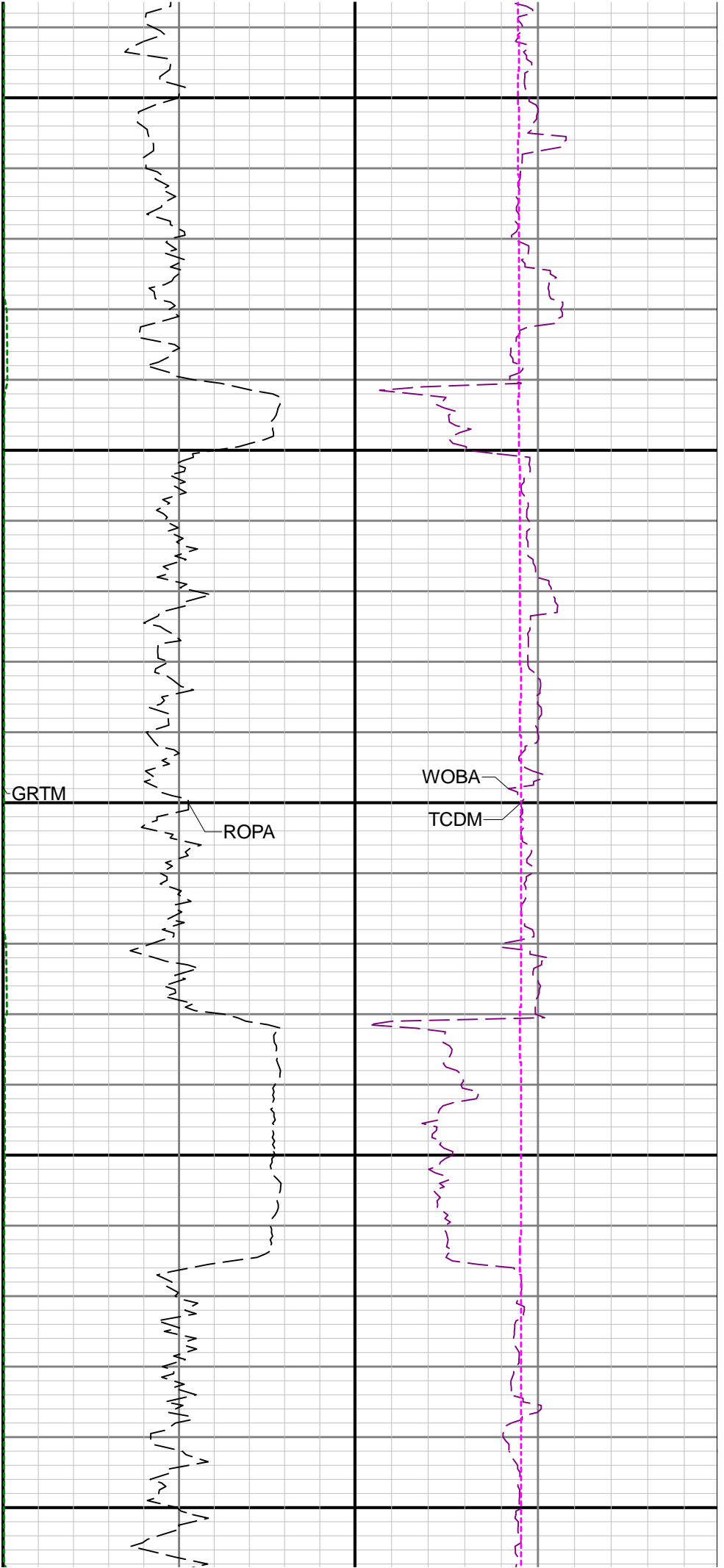

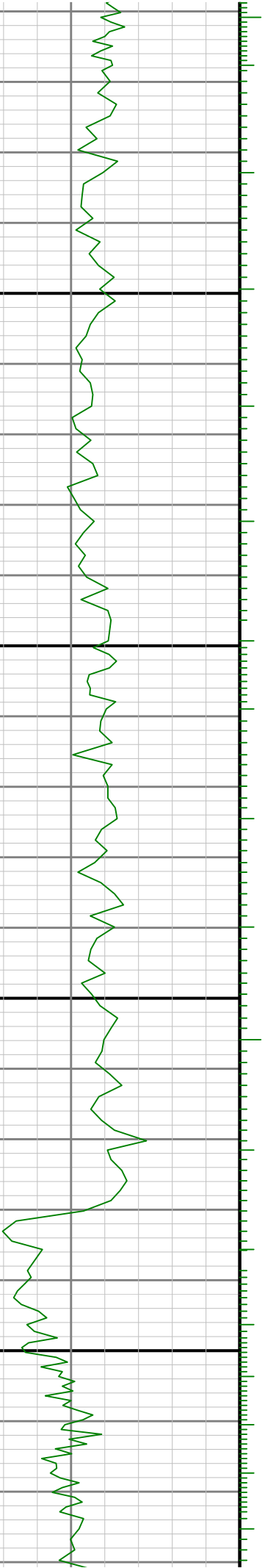
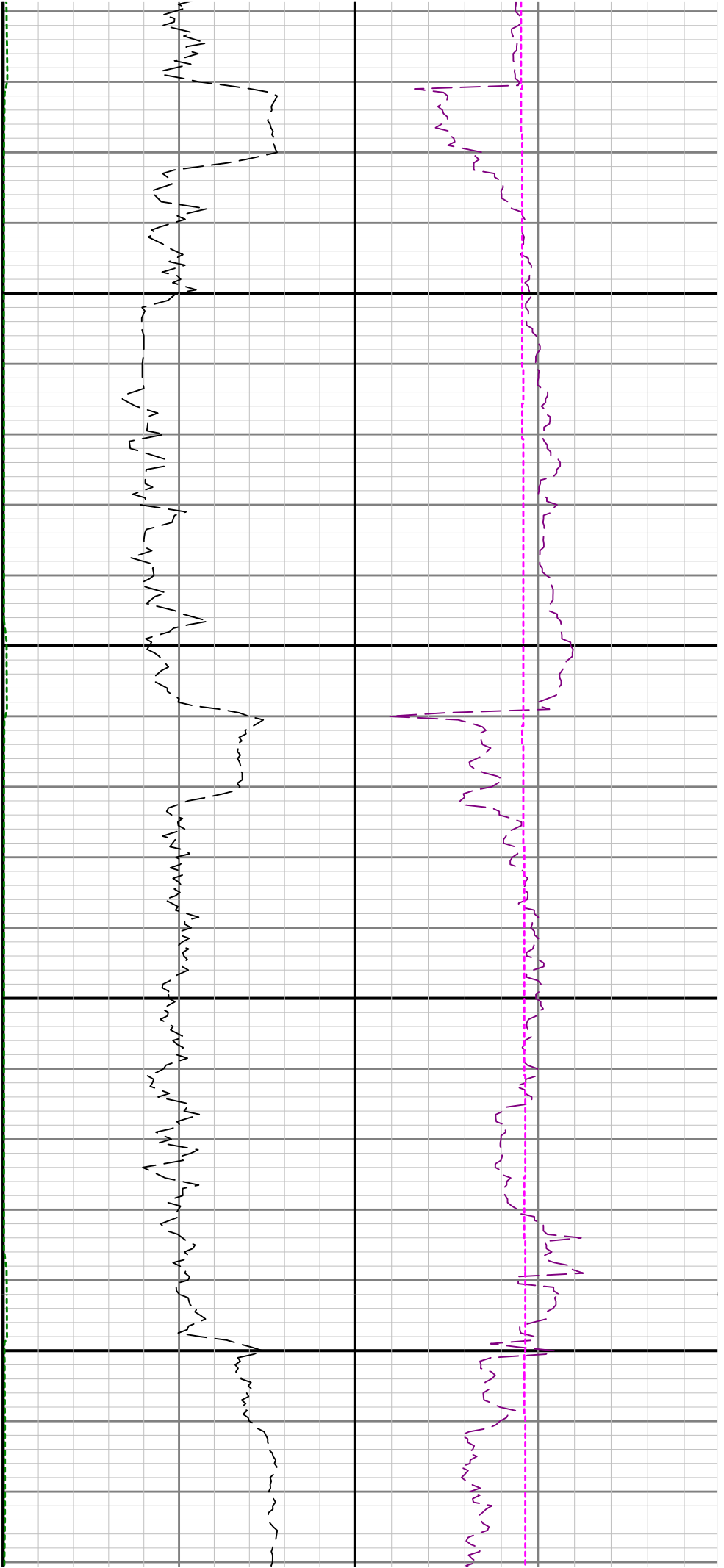

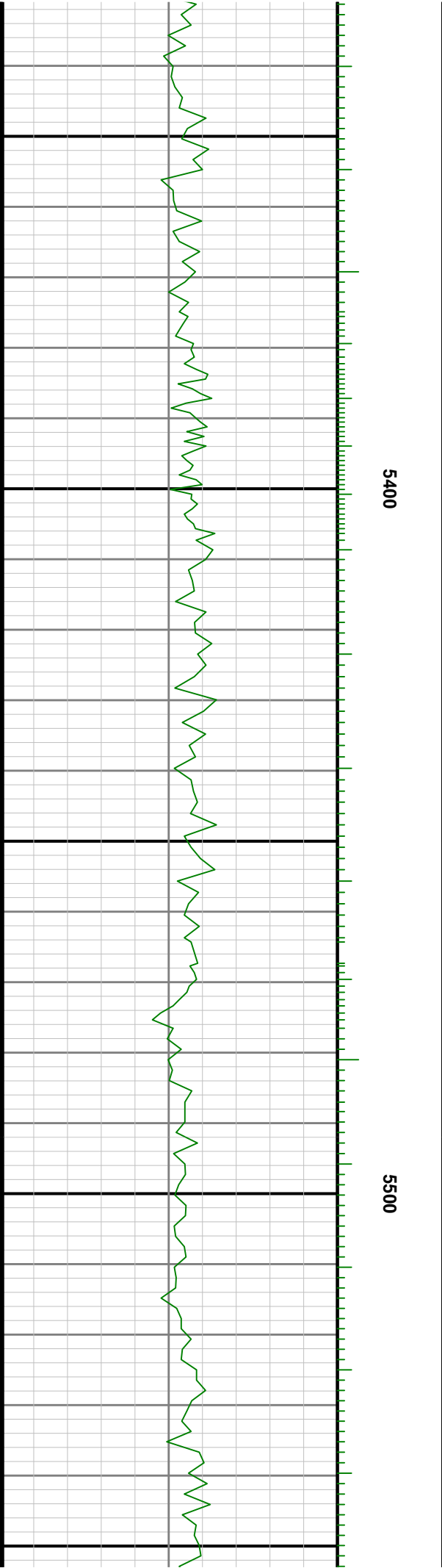
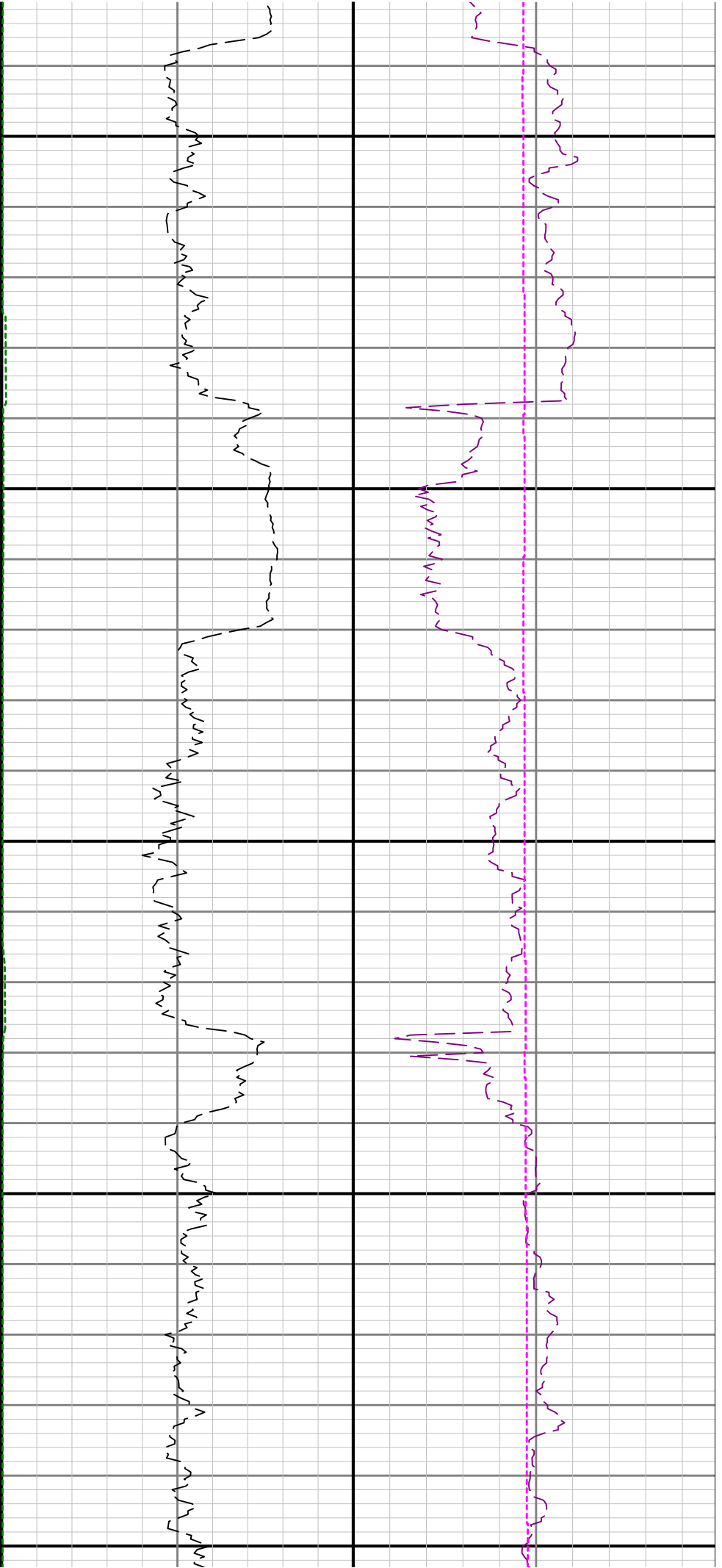

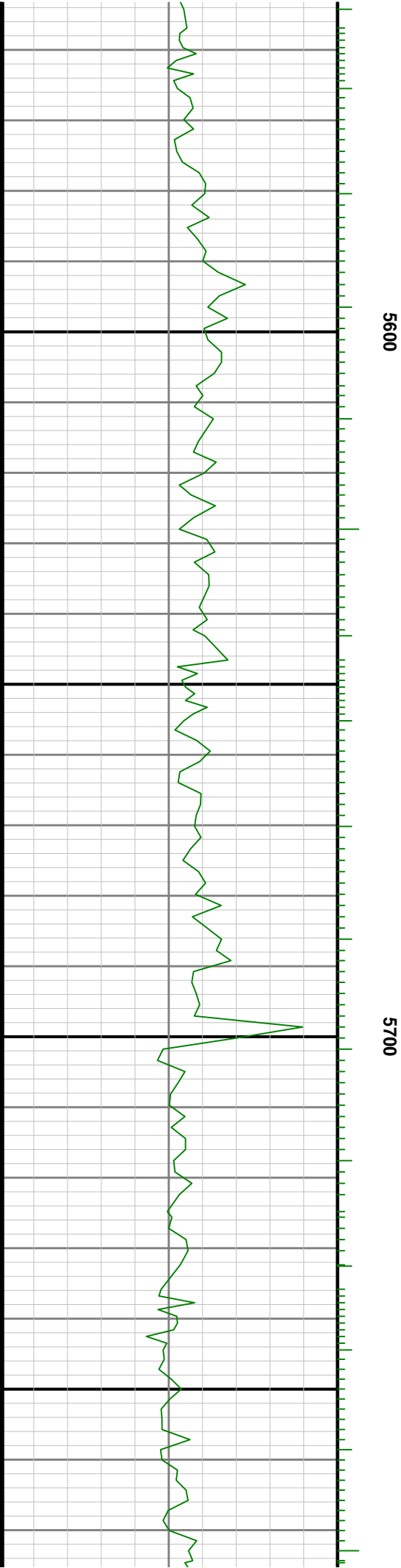
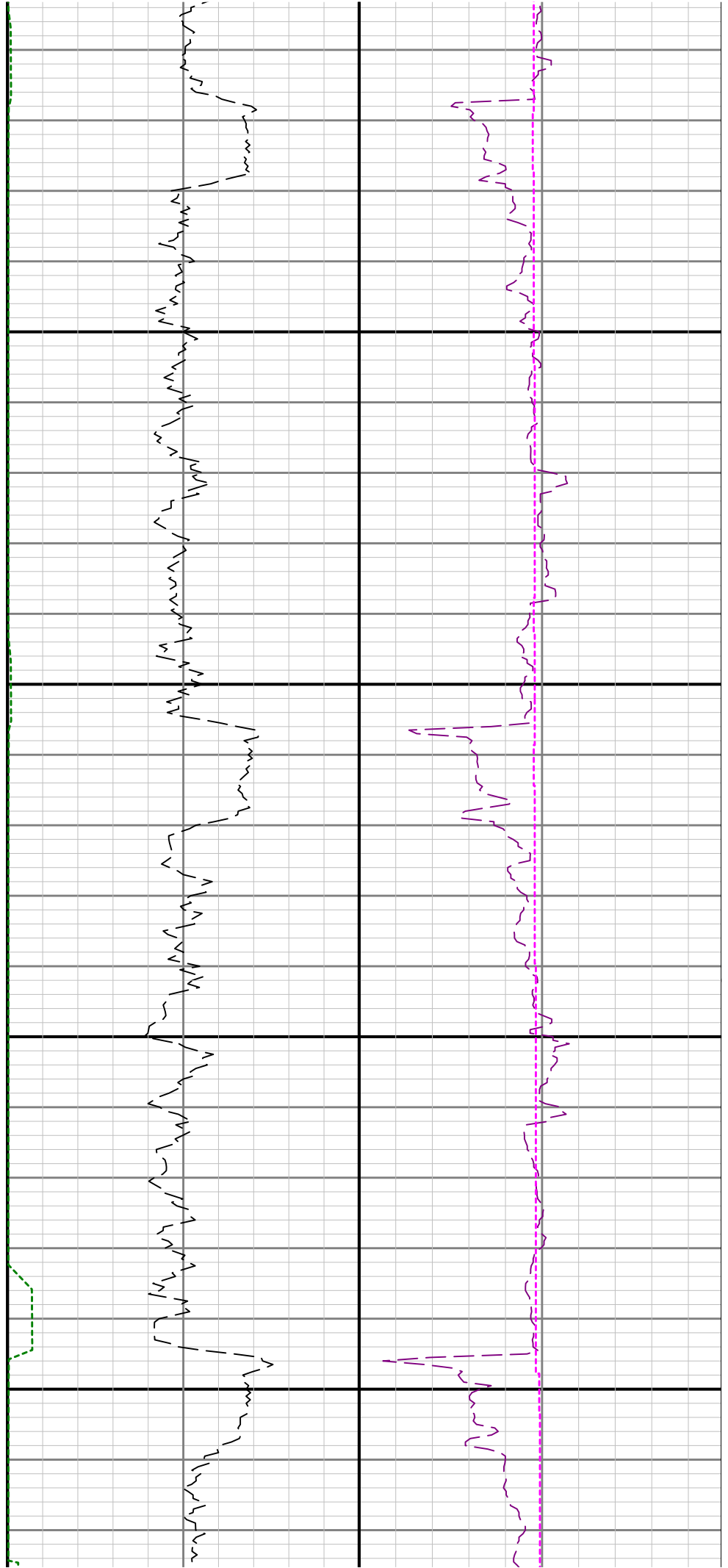

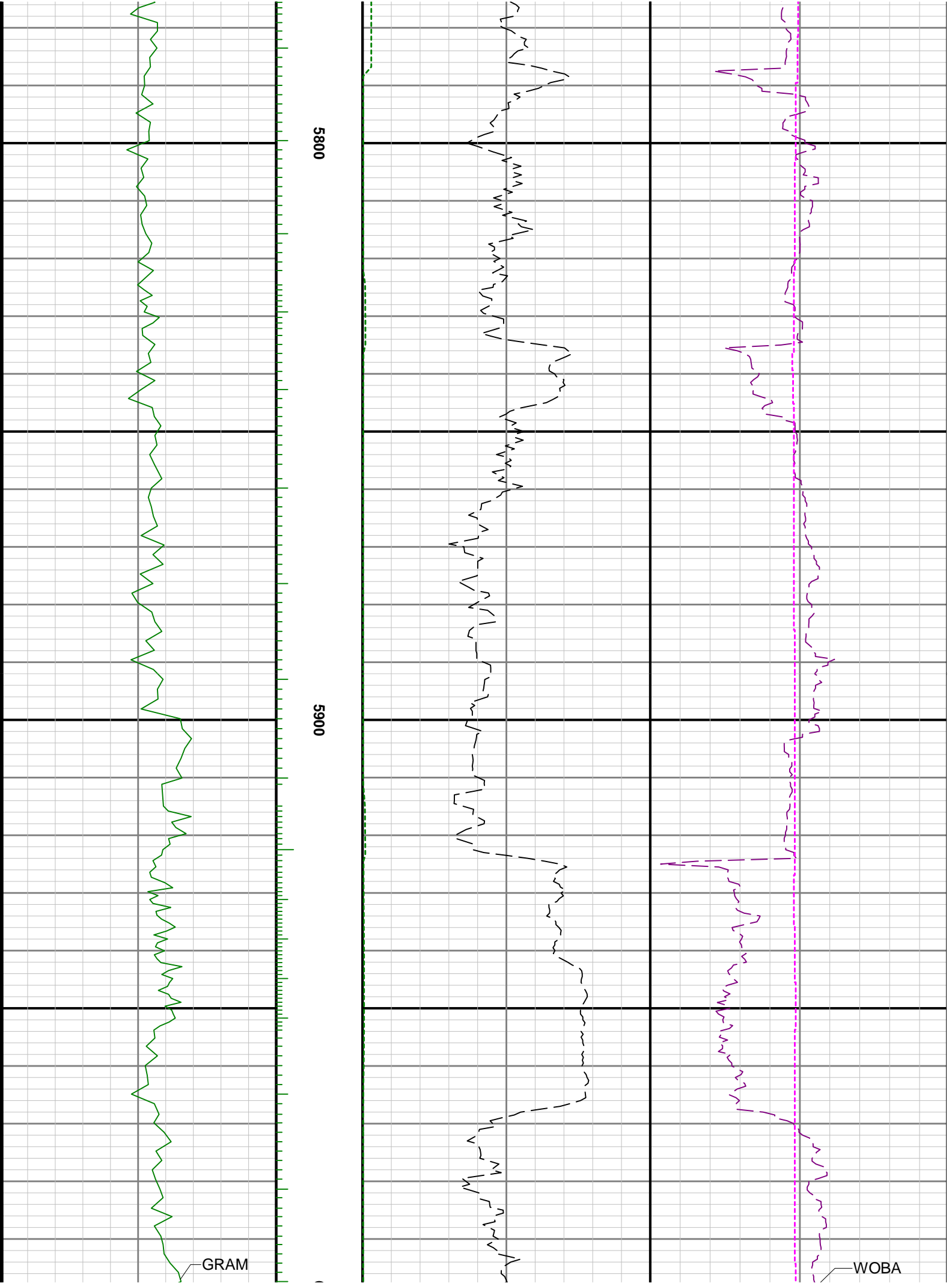

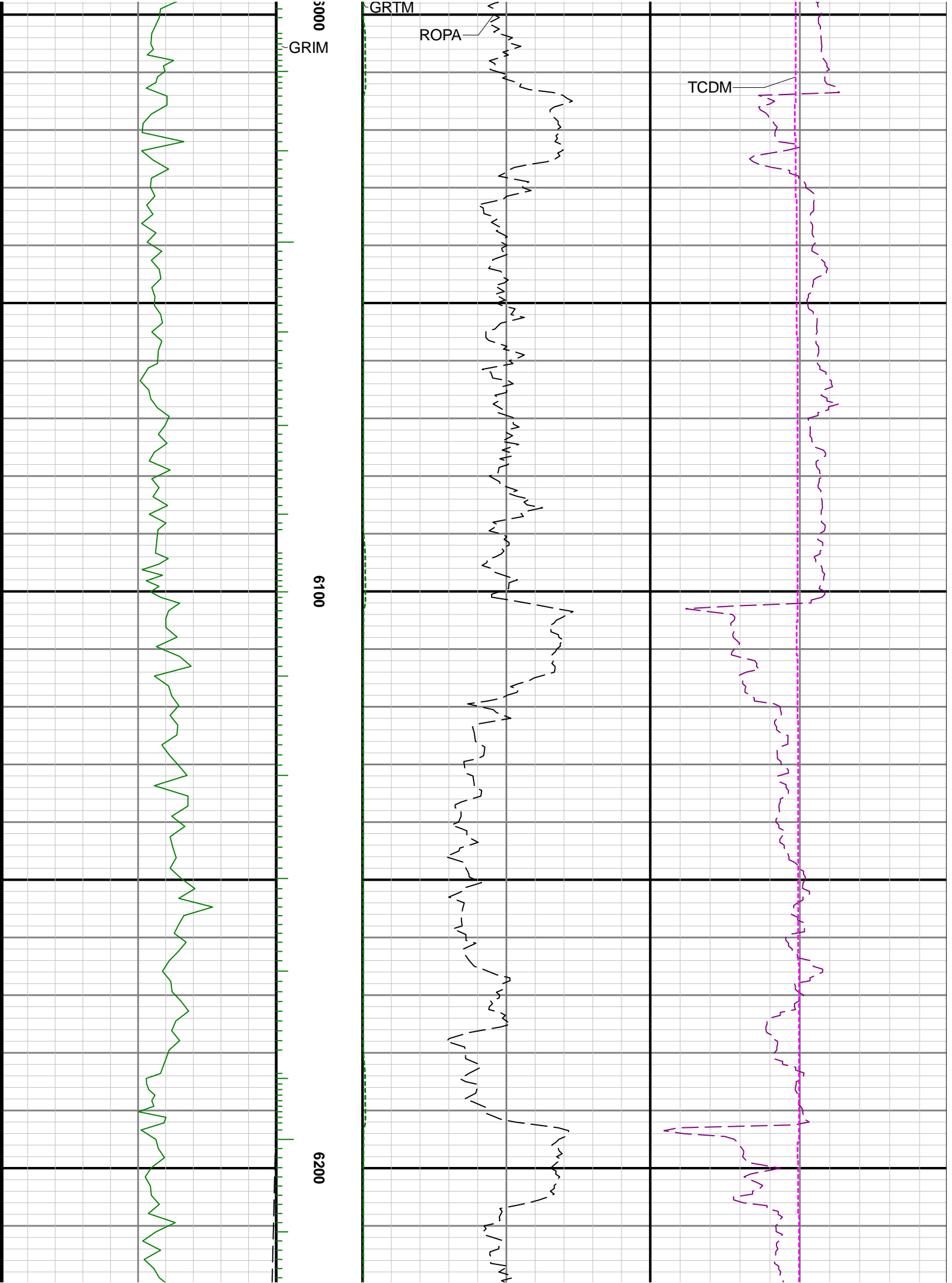

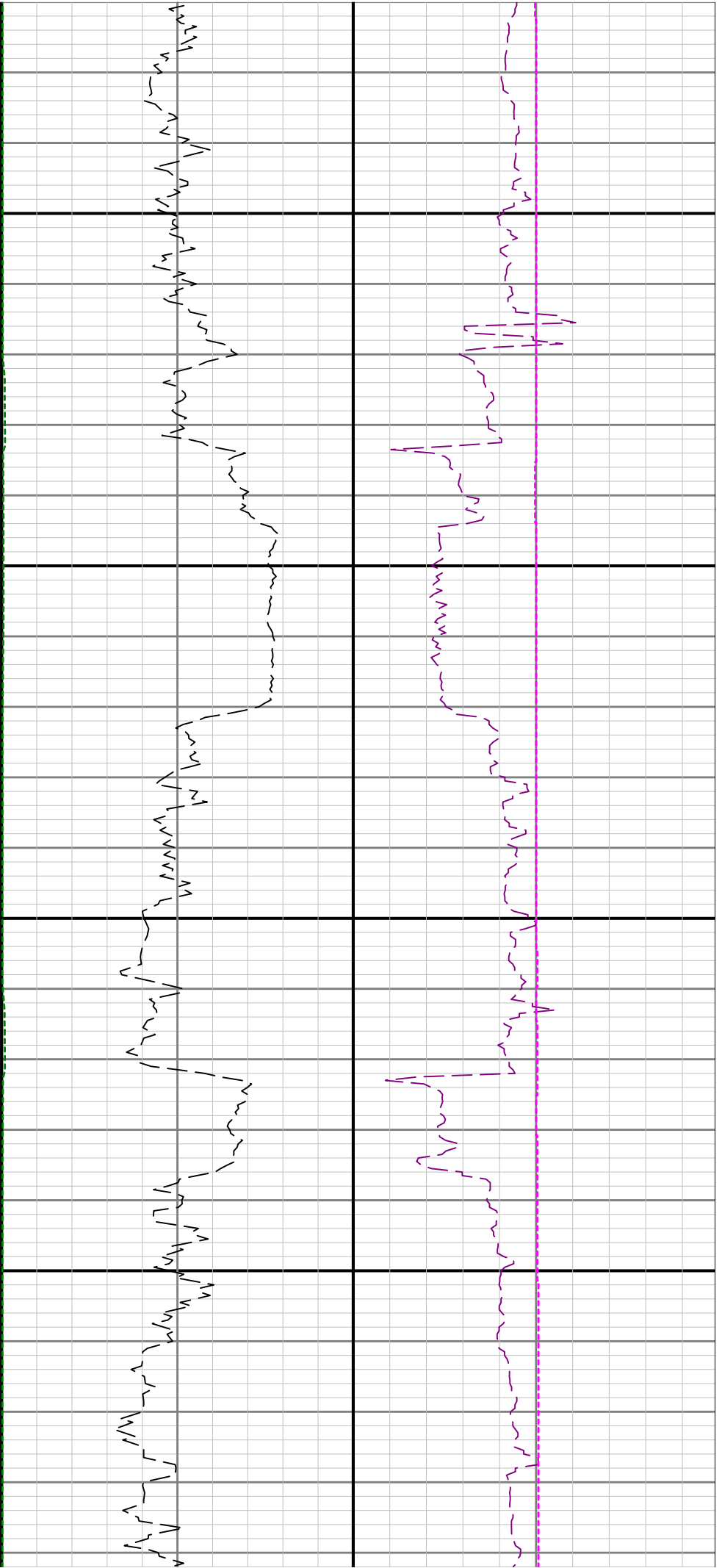

6300

6400

TVD

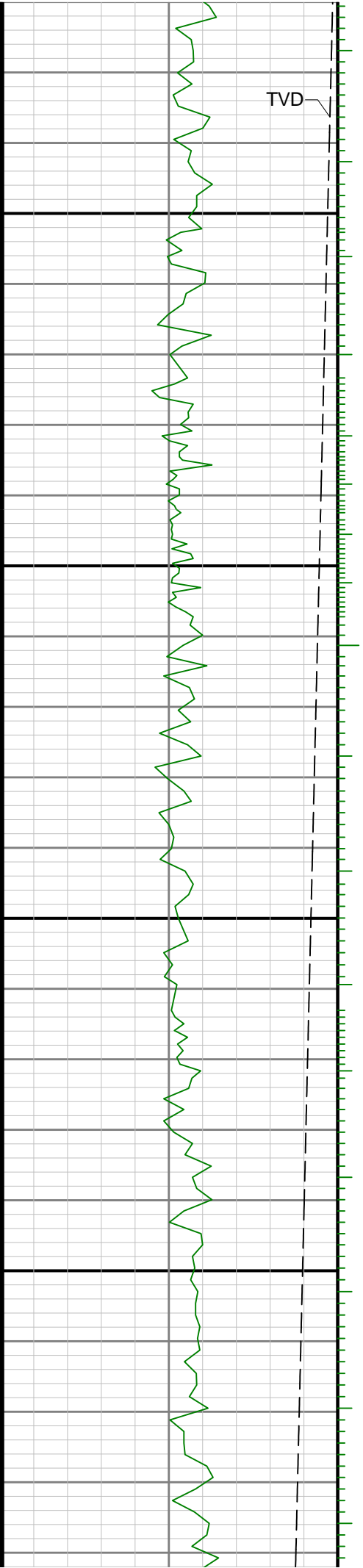

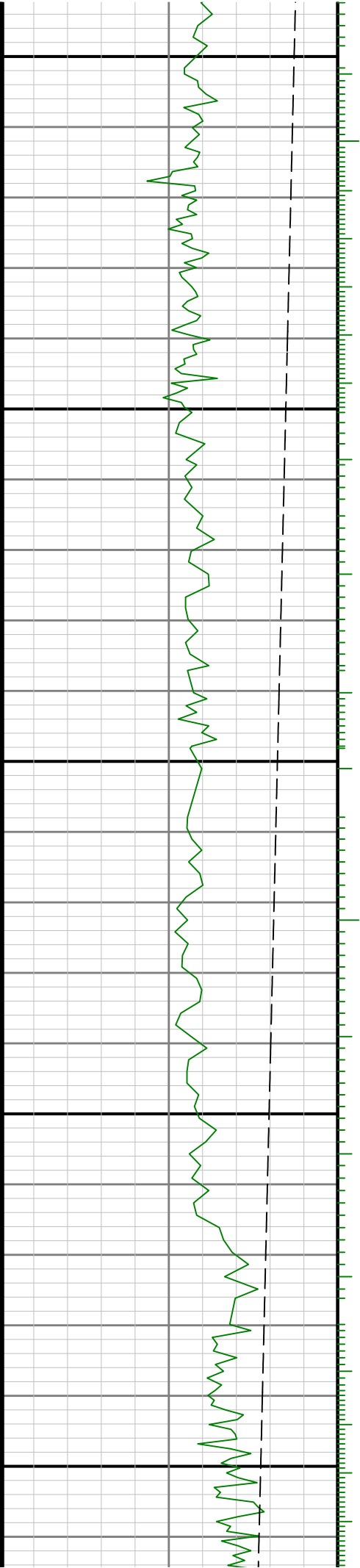

6500

6600

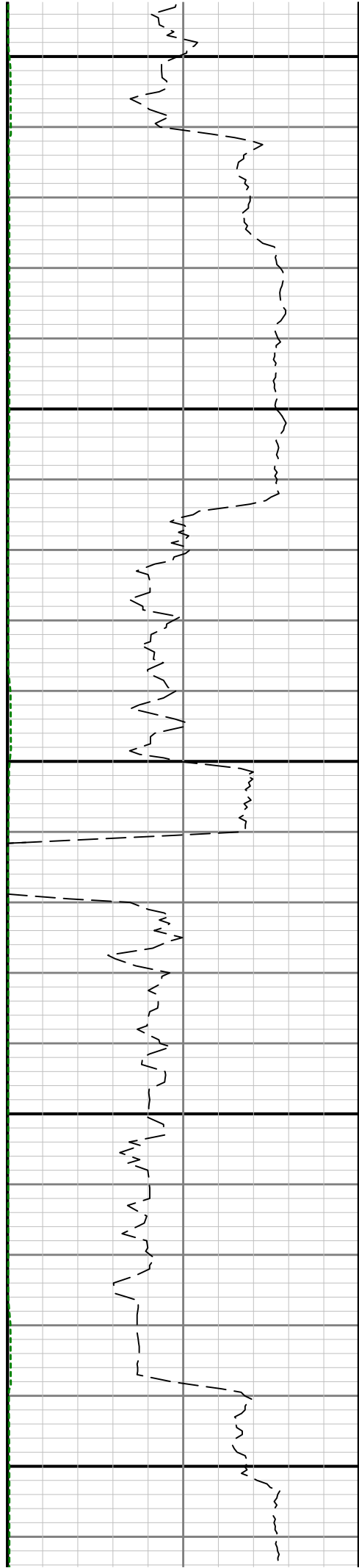

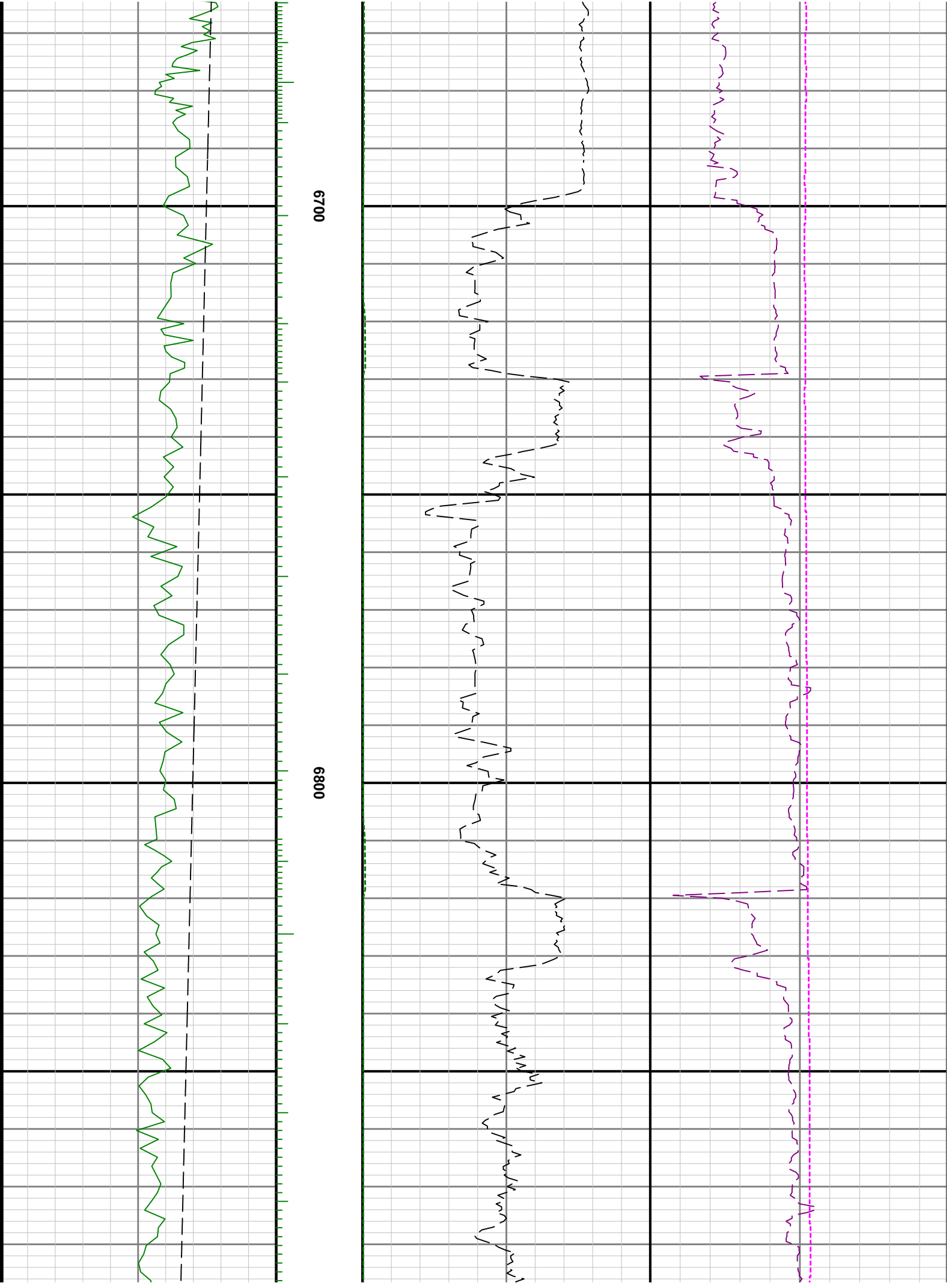

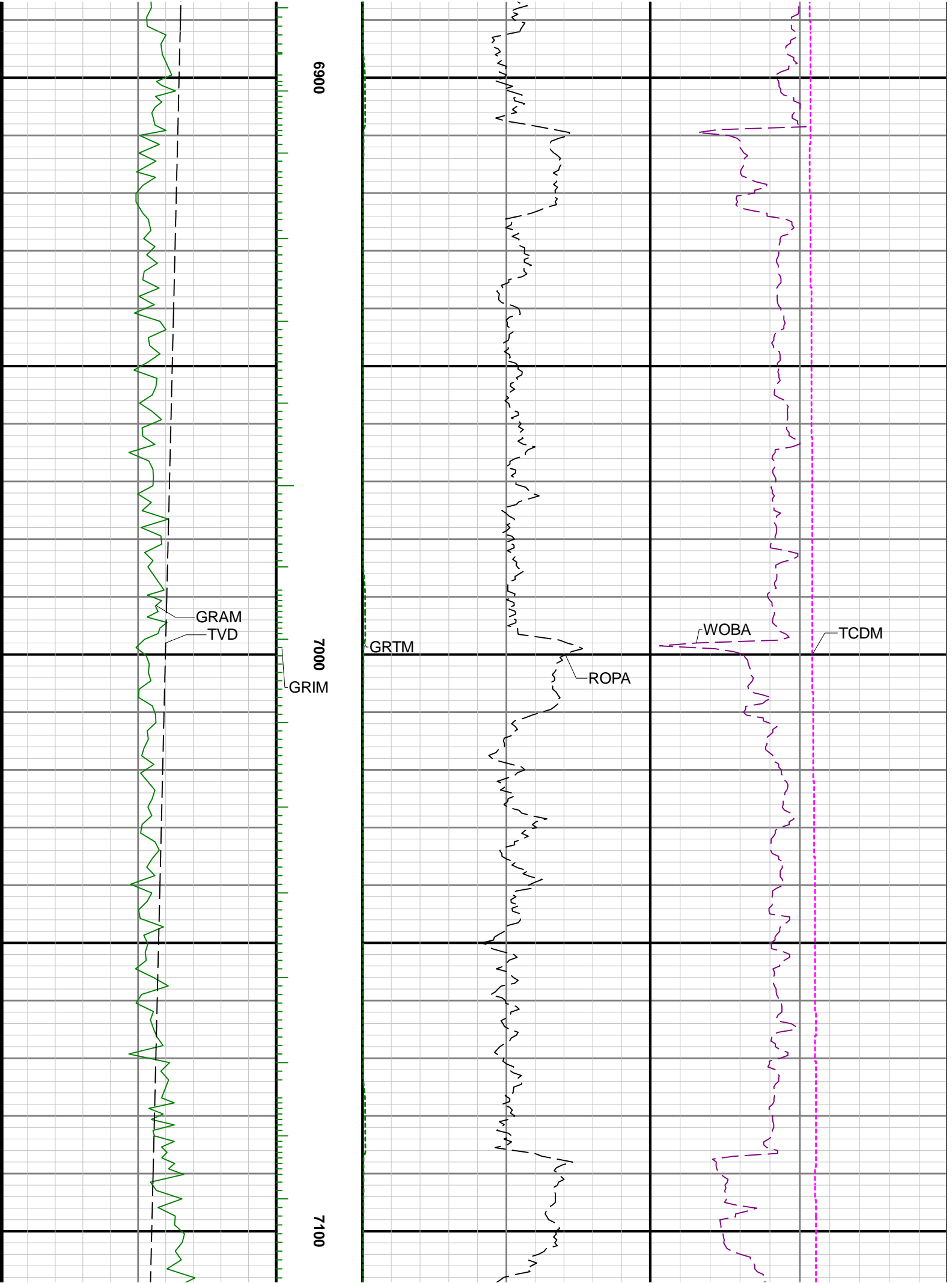

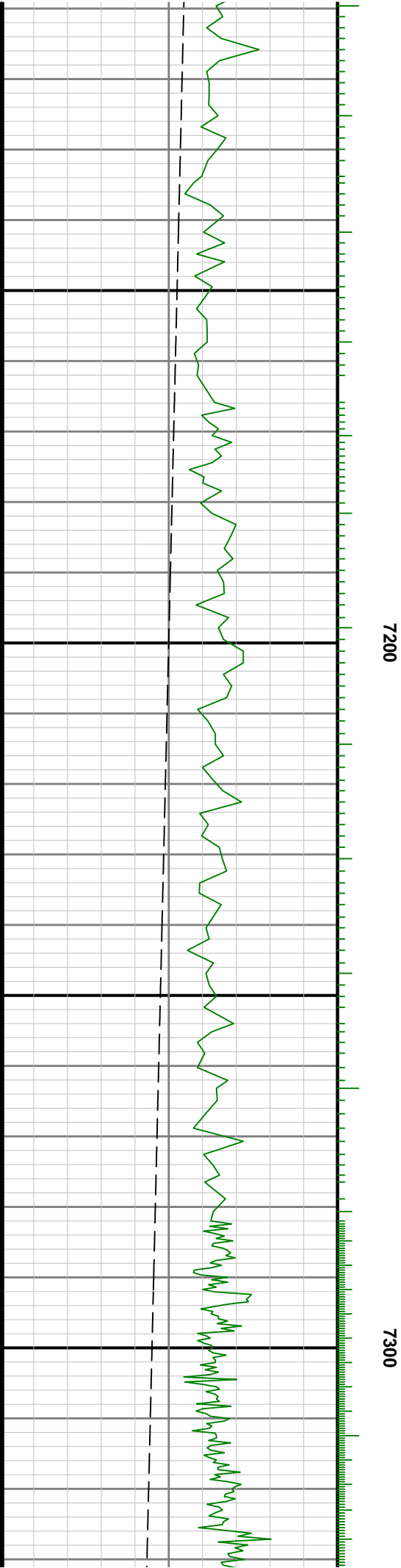
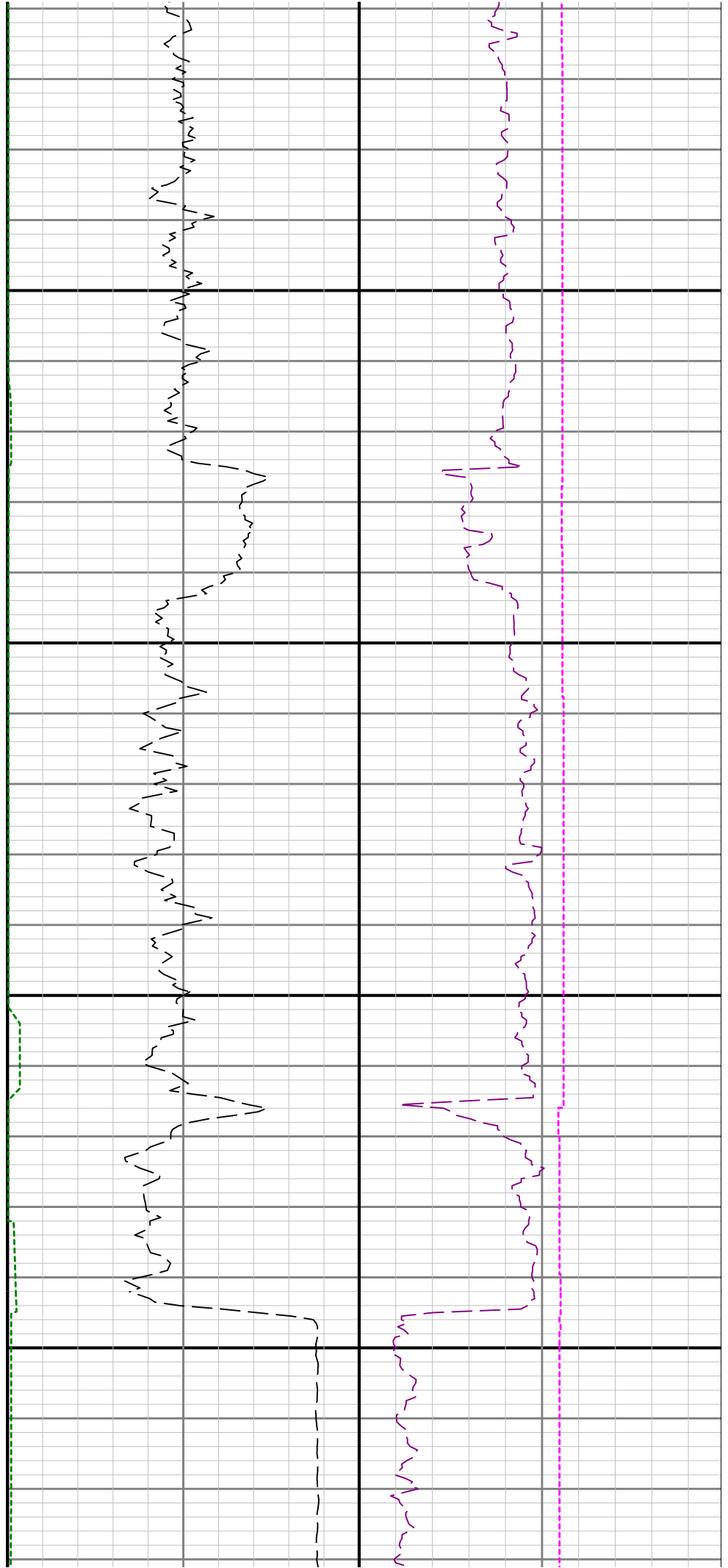

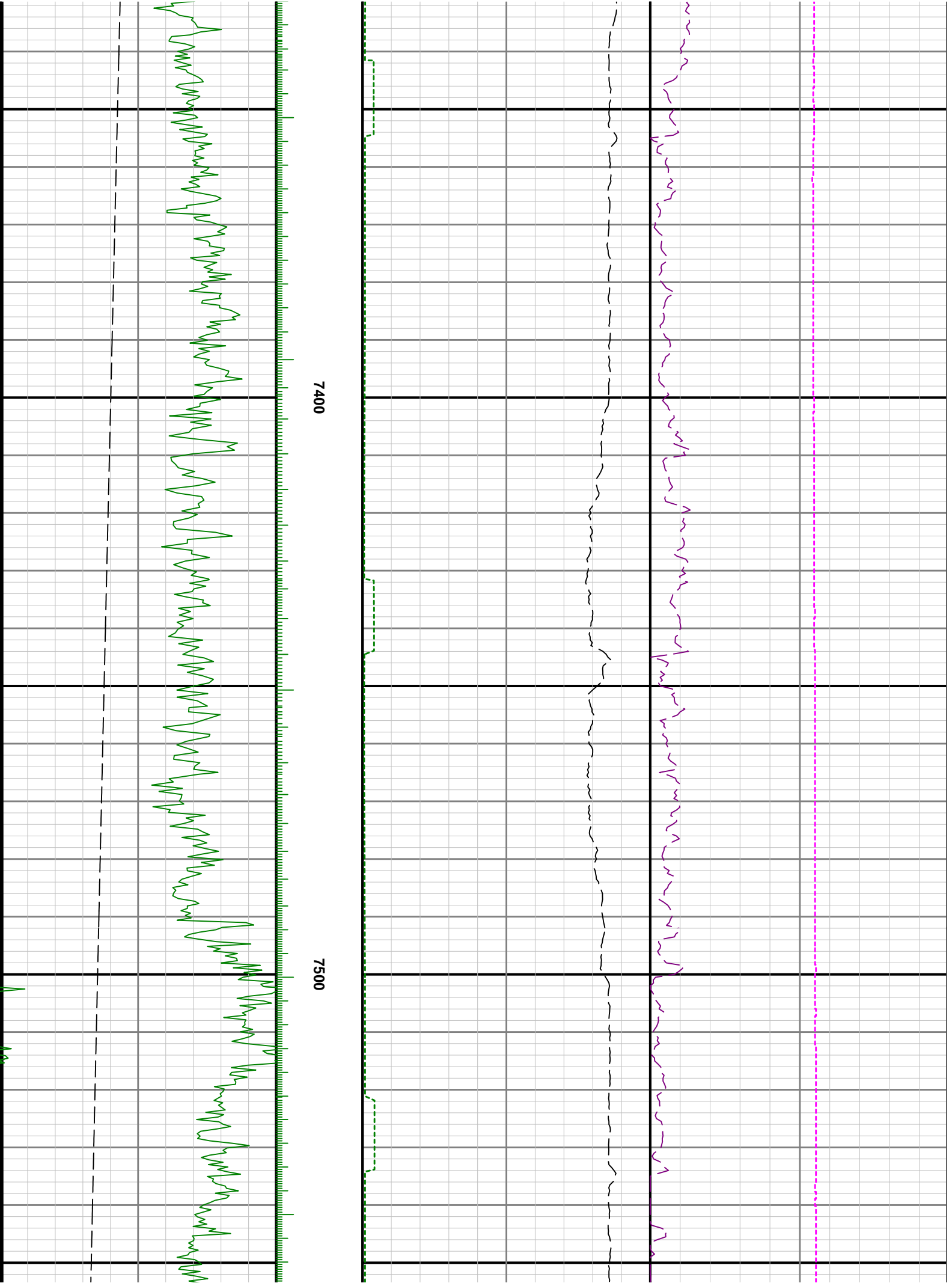

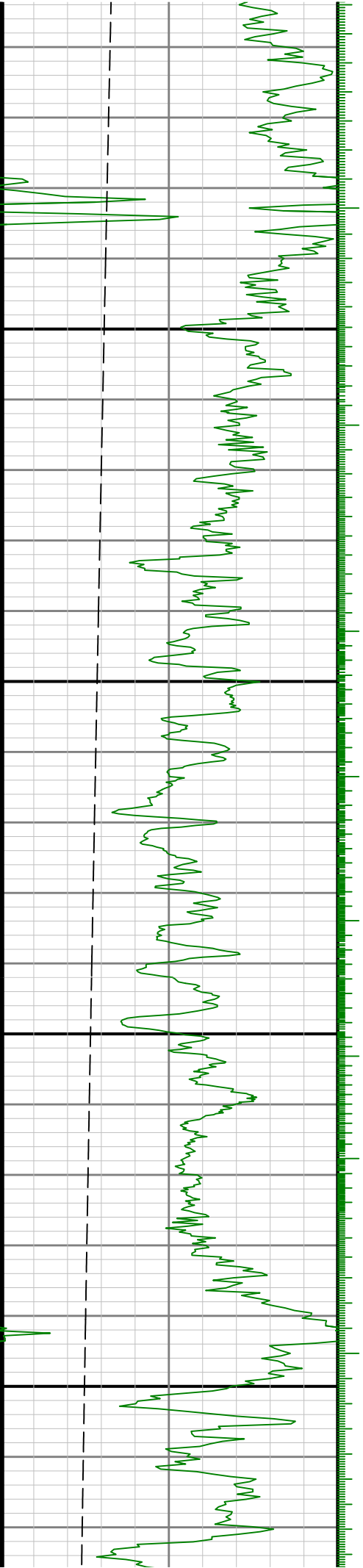

0000

7600

7700



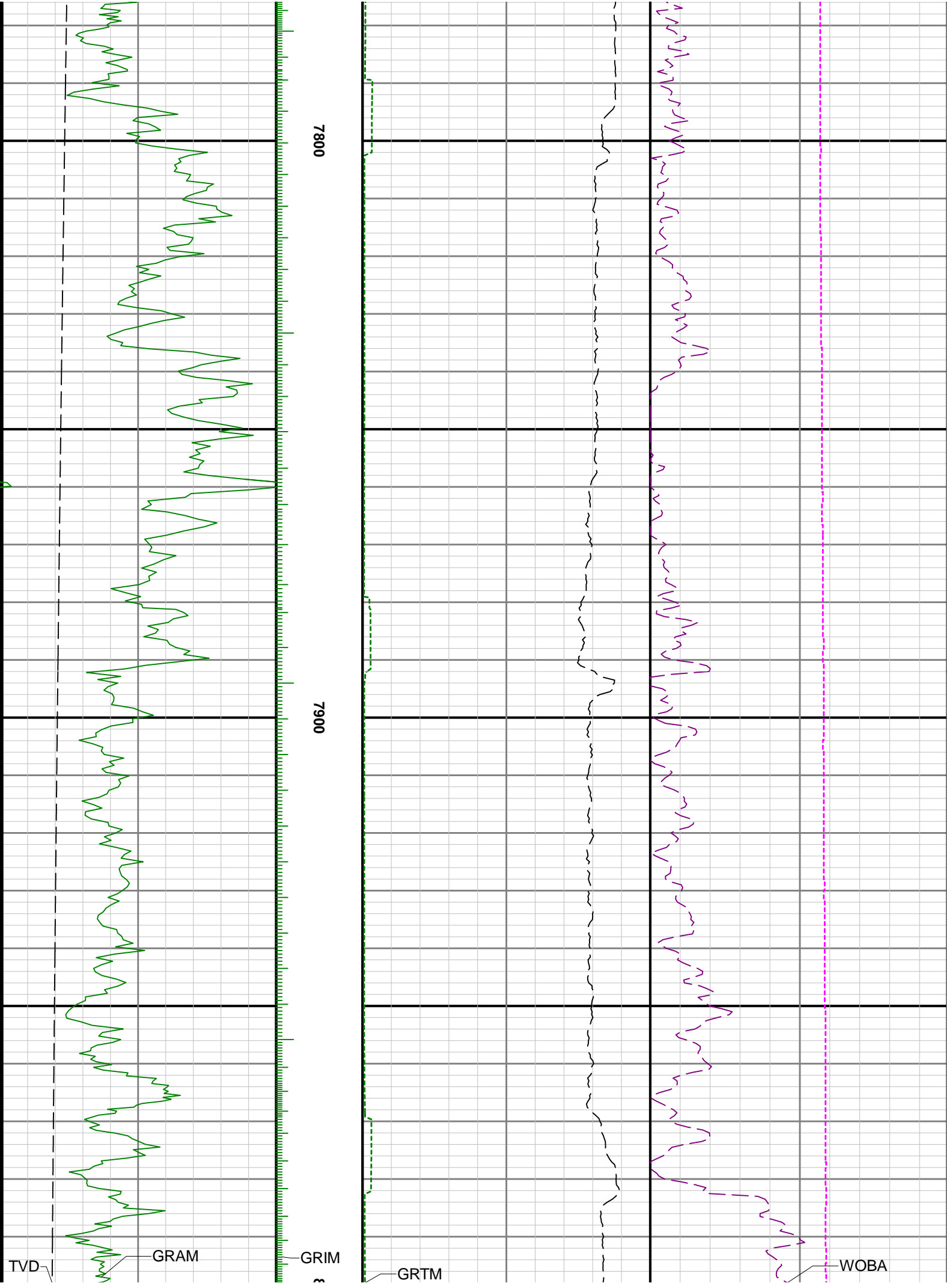

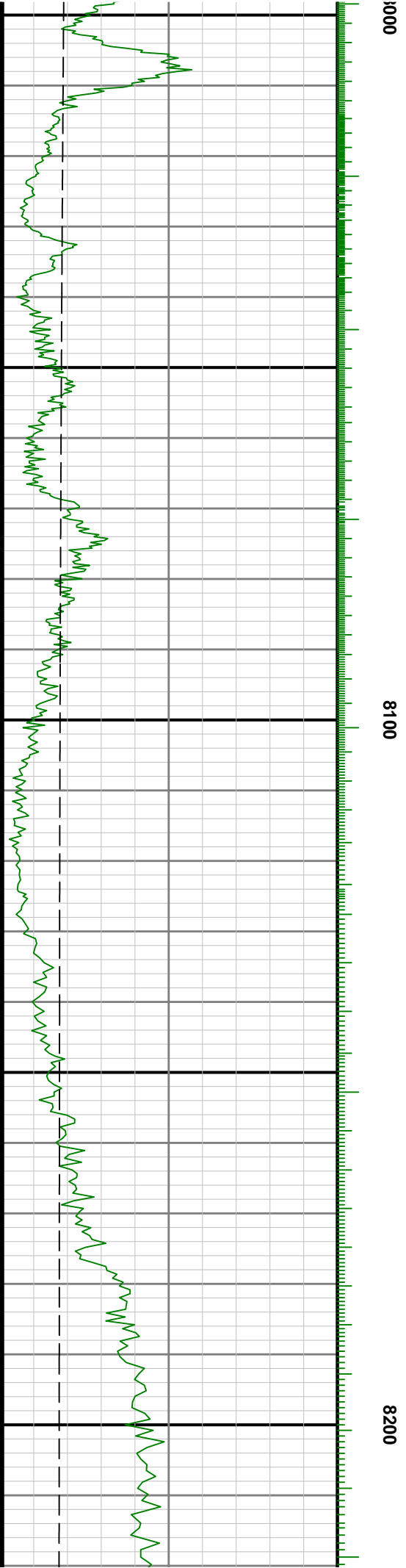

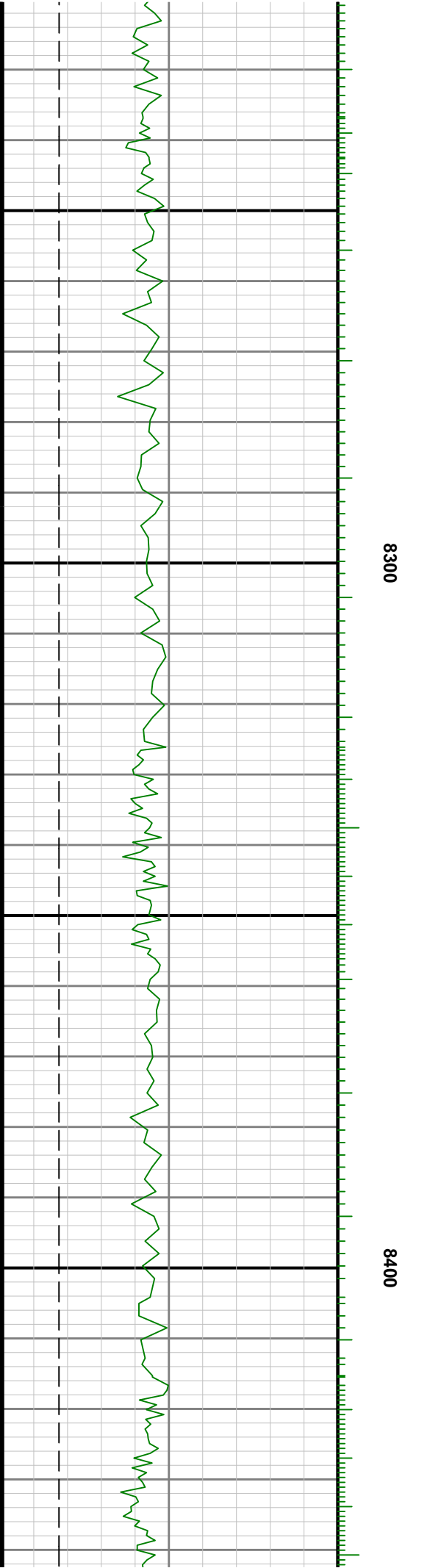
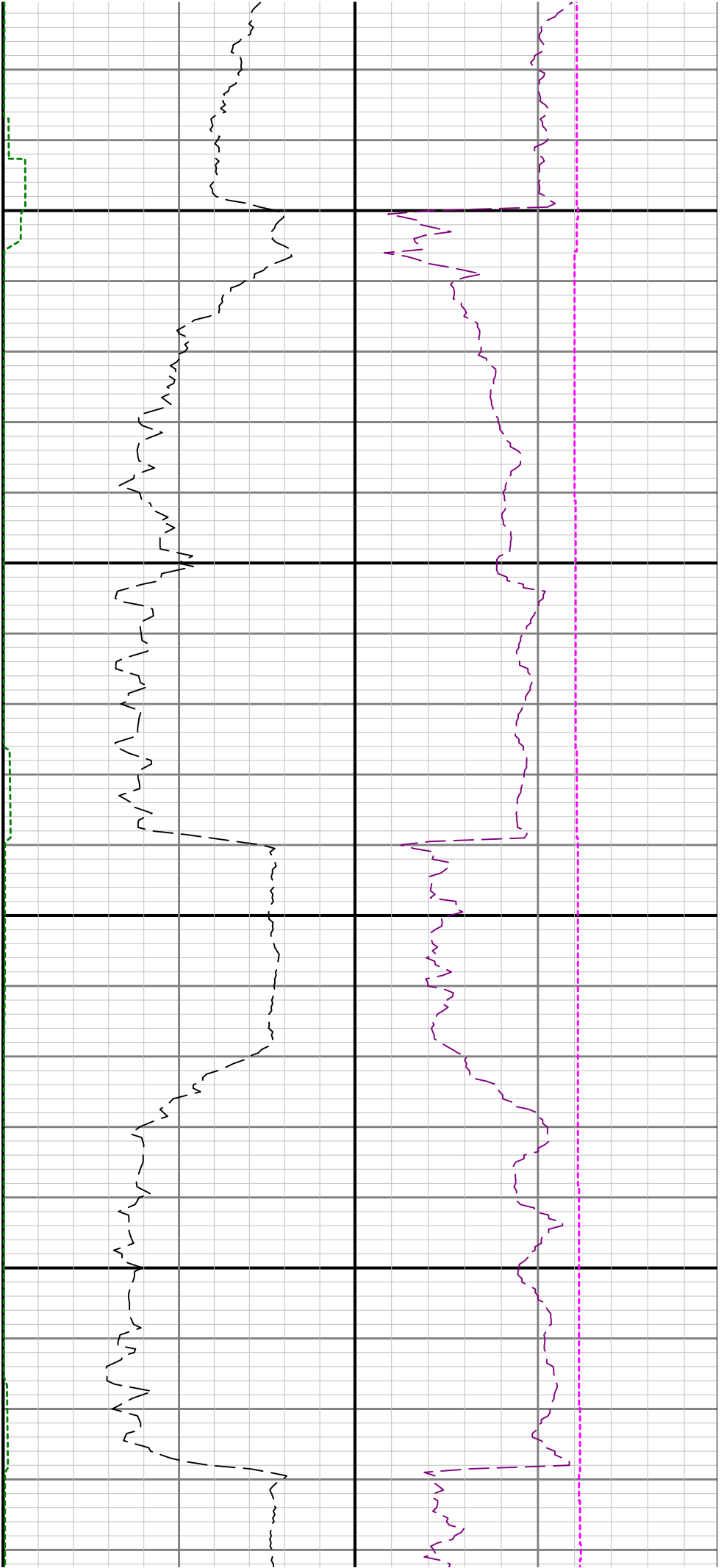

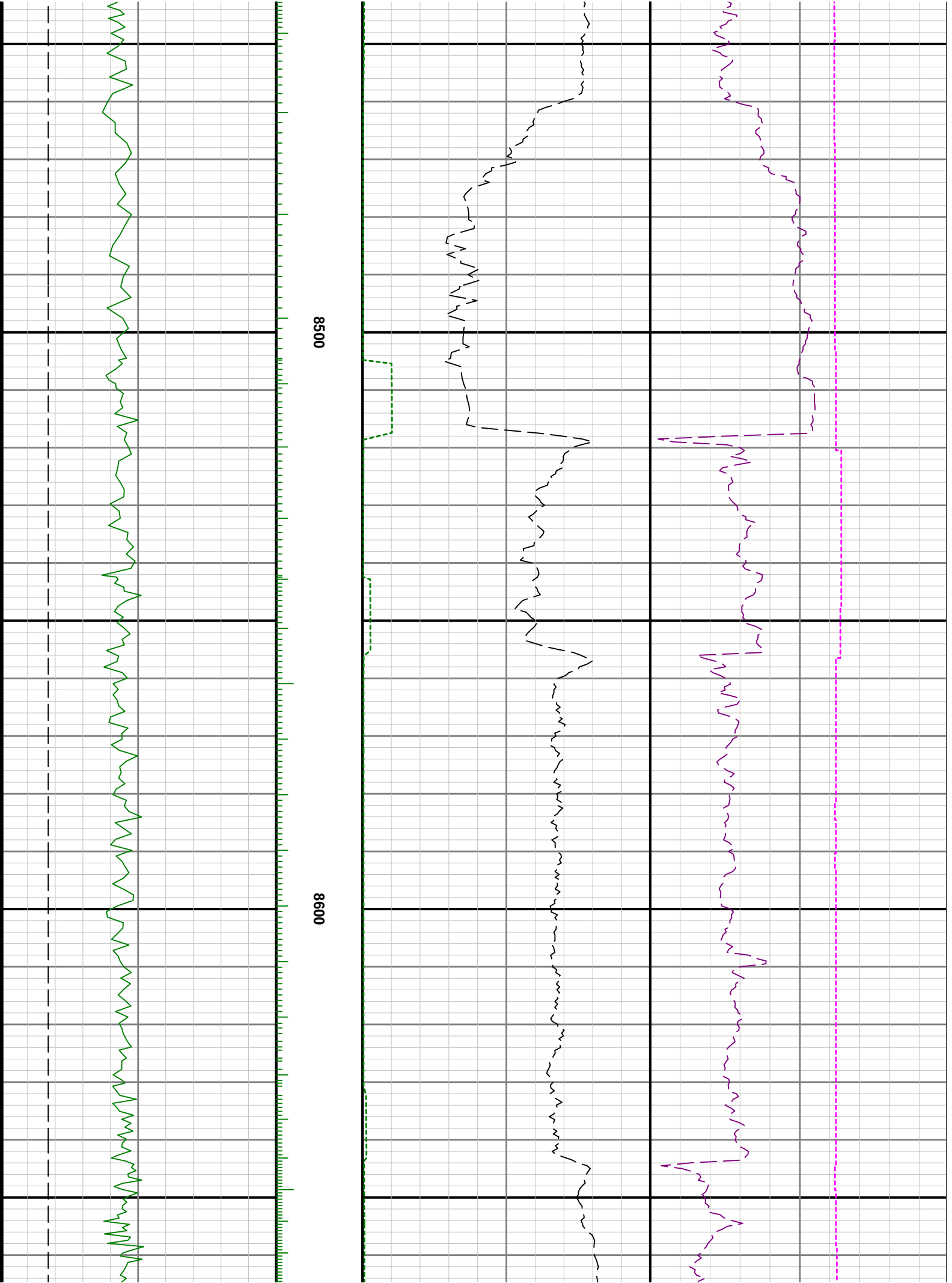

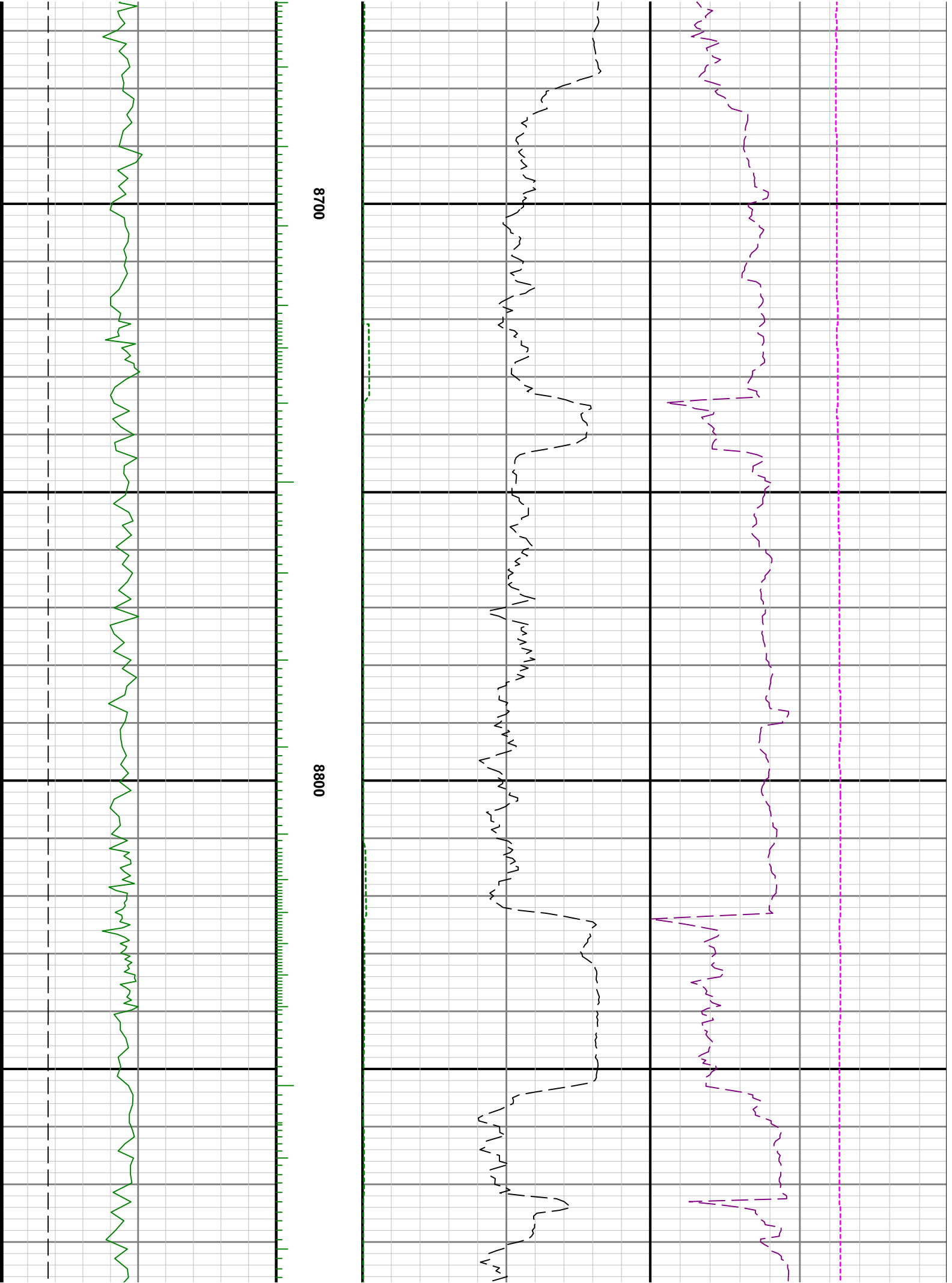

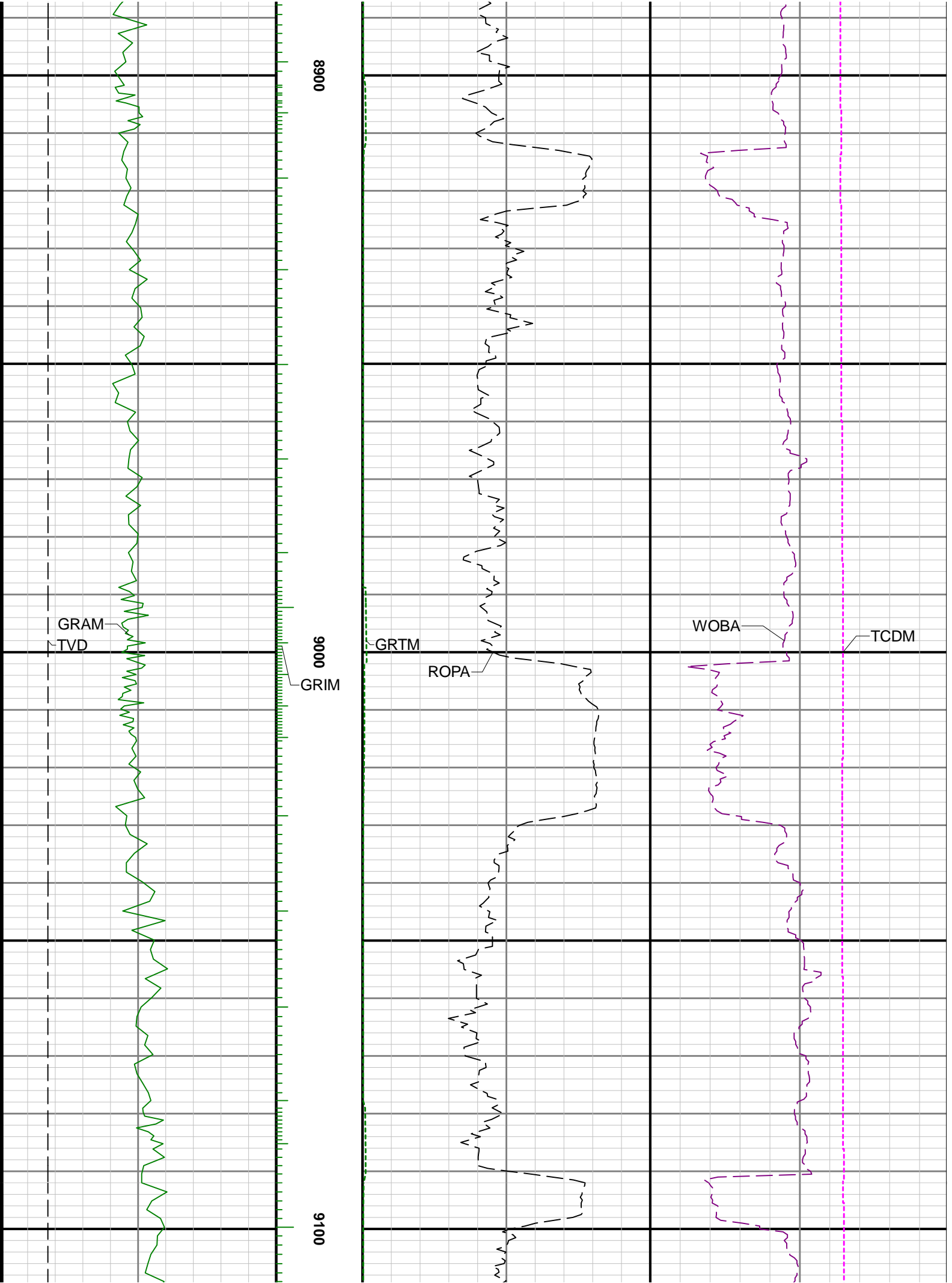

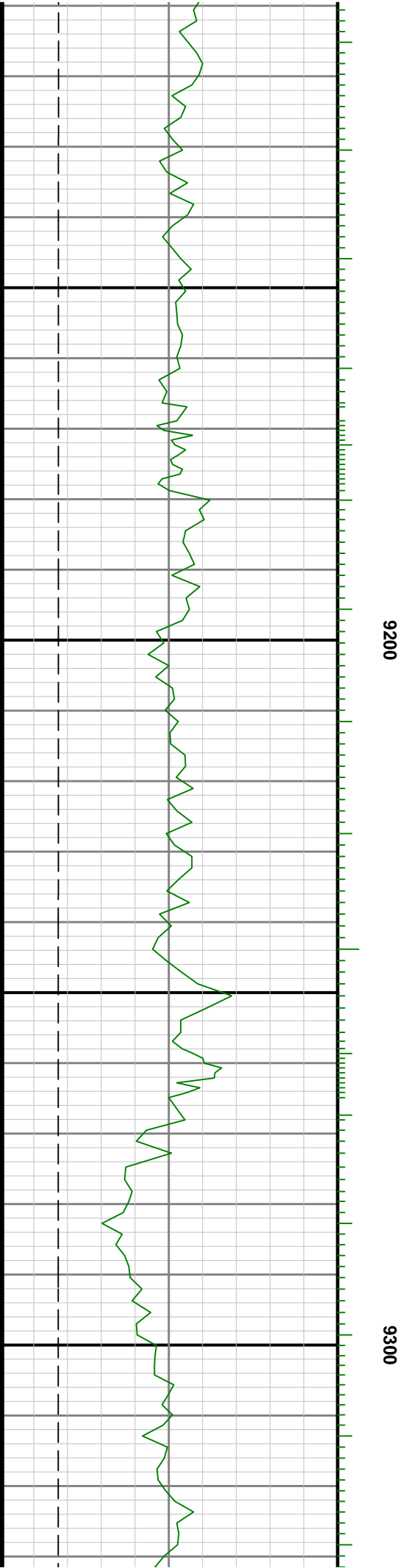
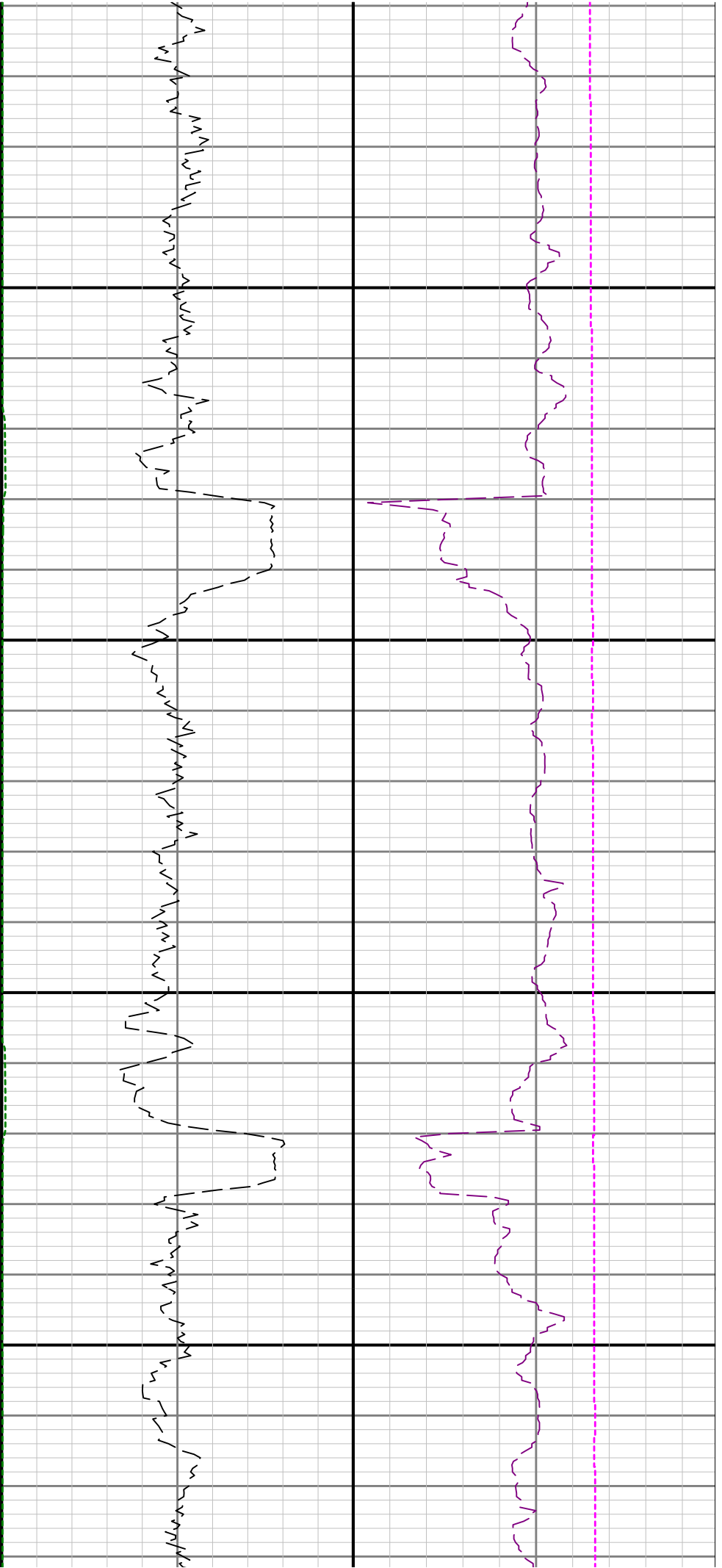

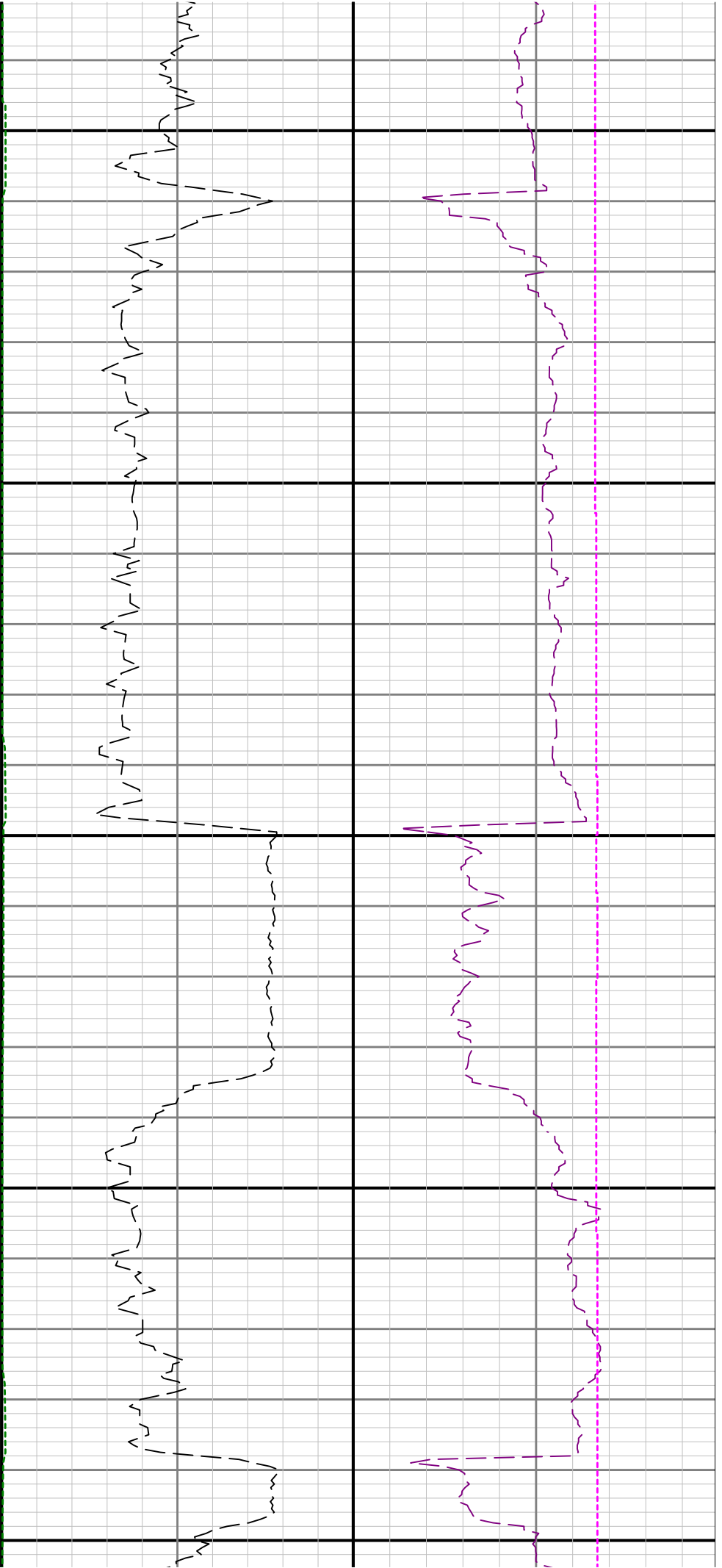

9400

9500

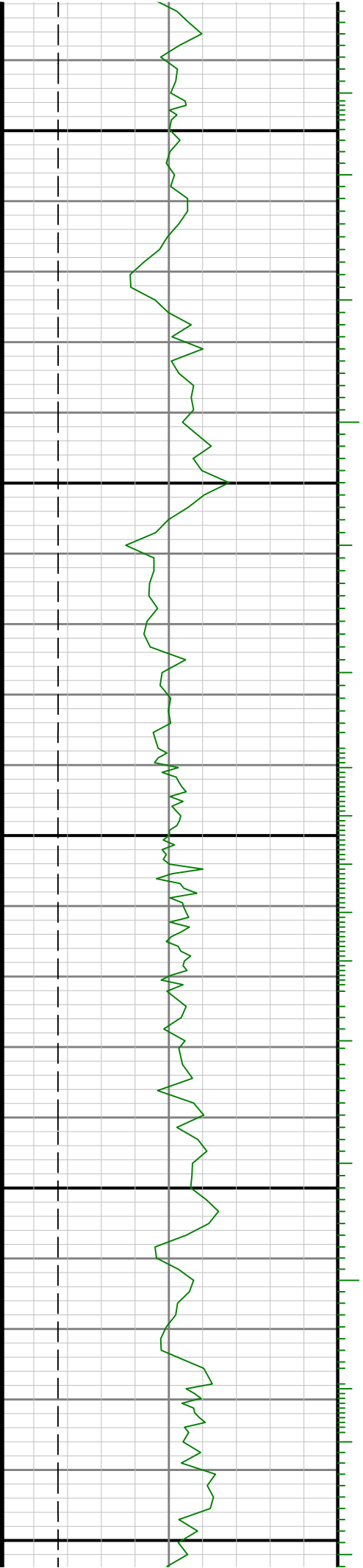

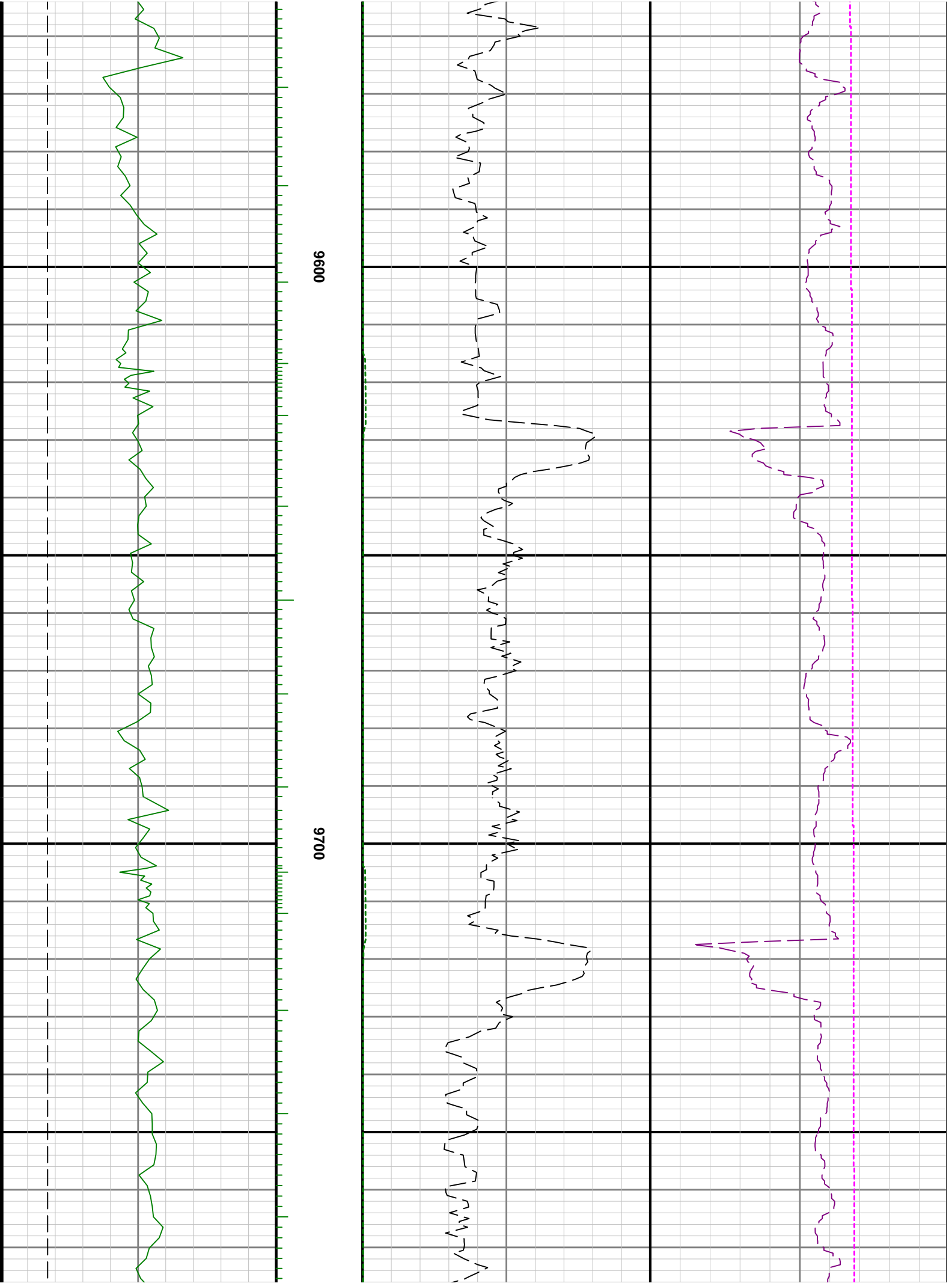

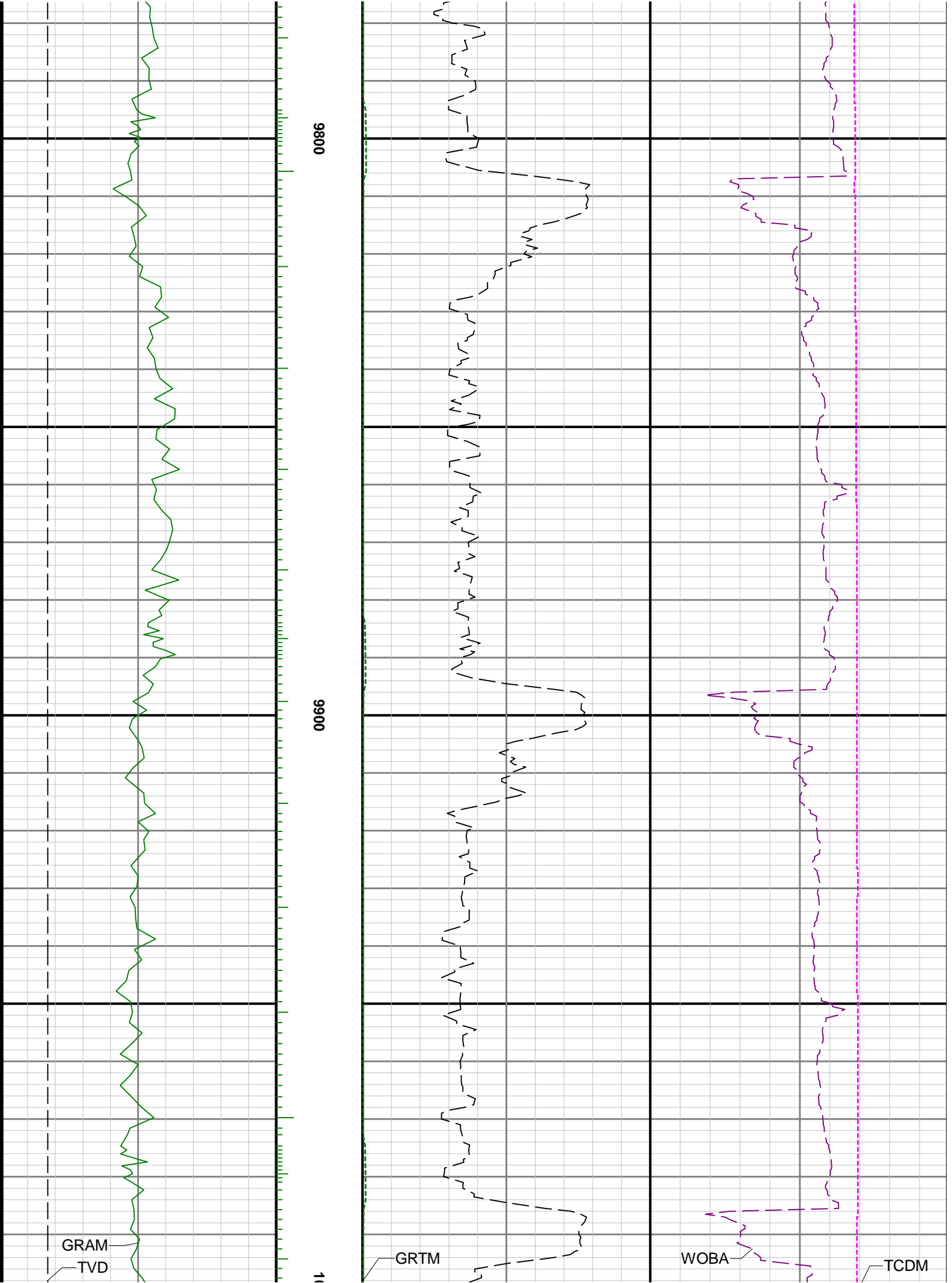

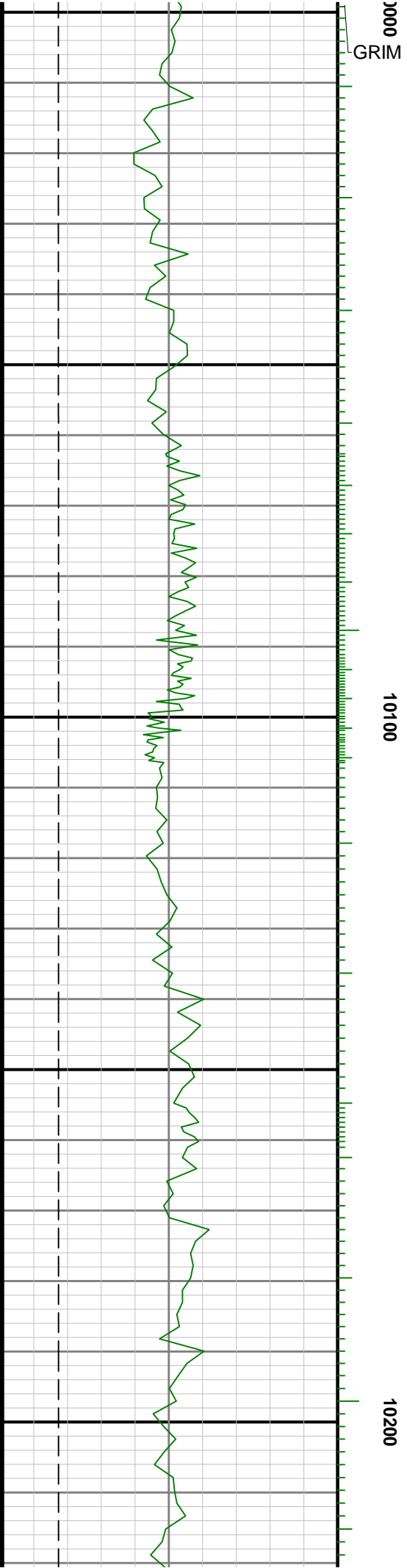
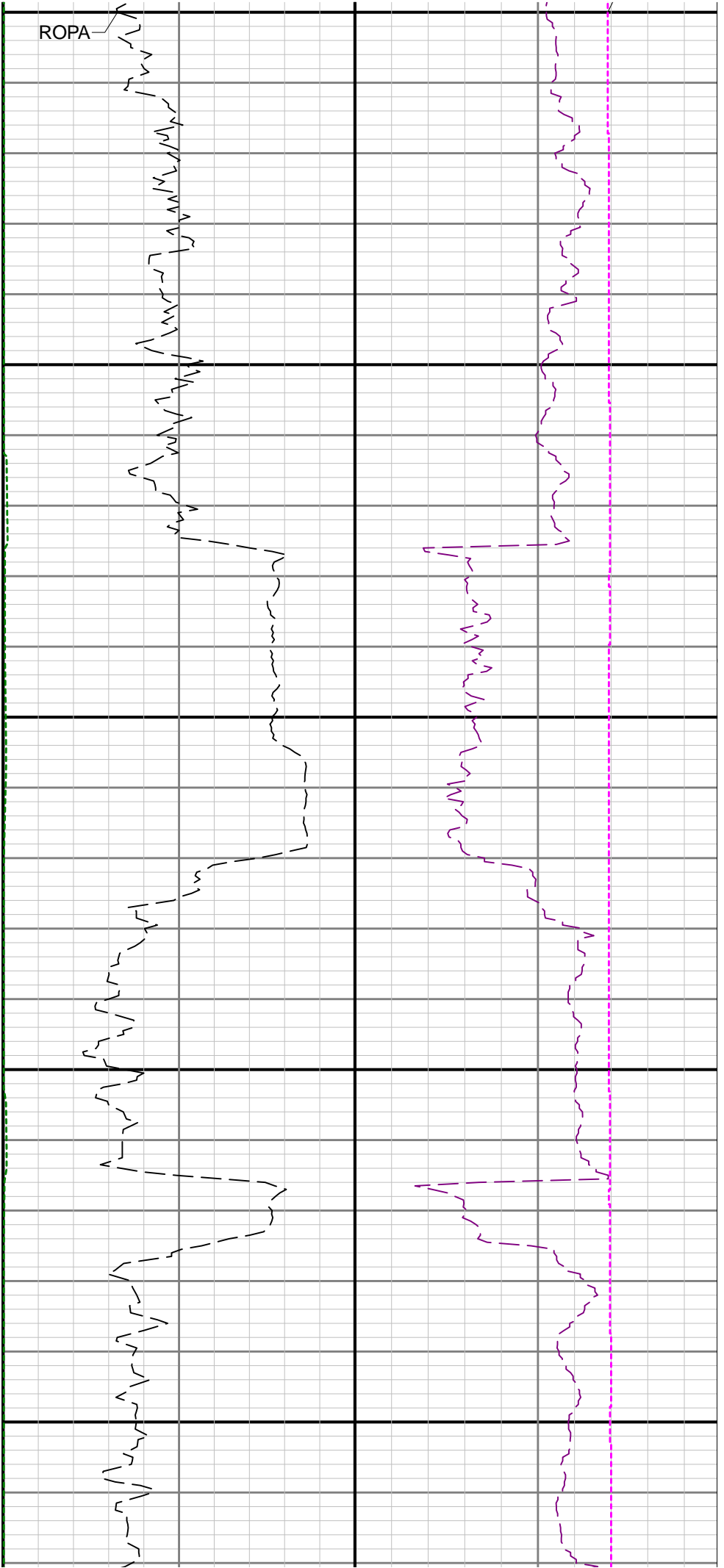

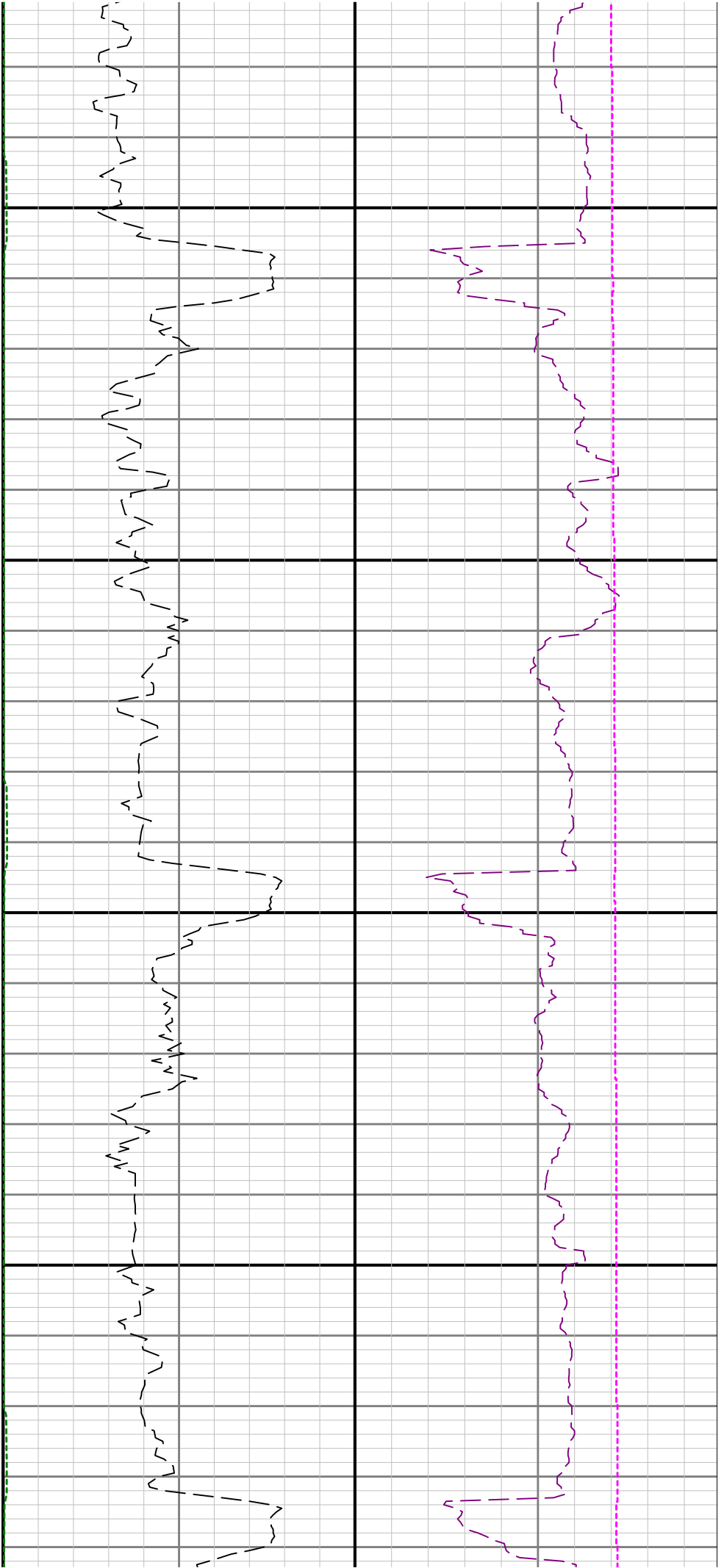

10300

10400

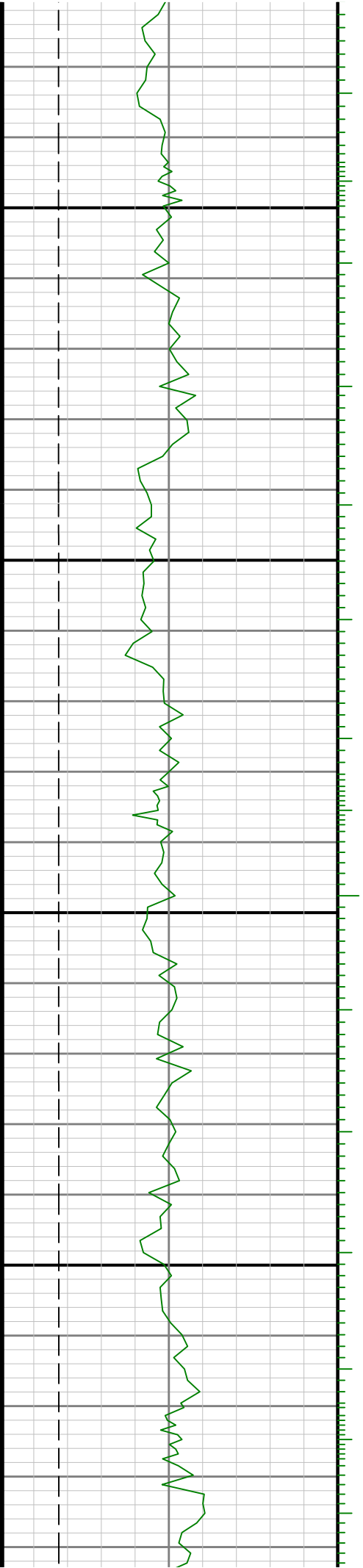

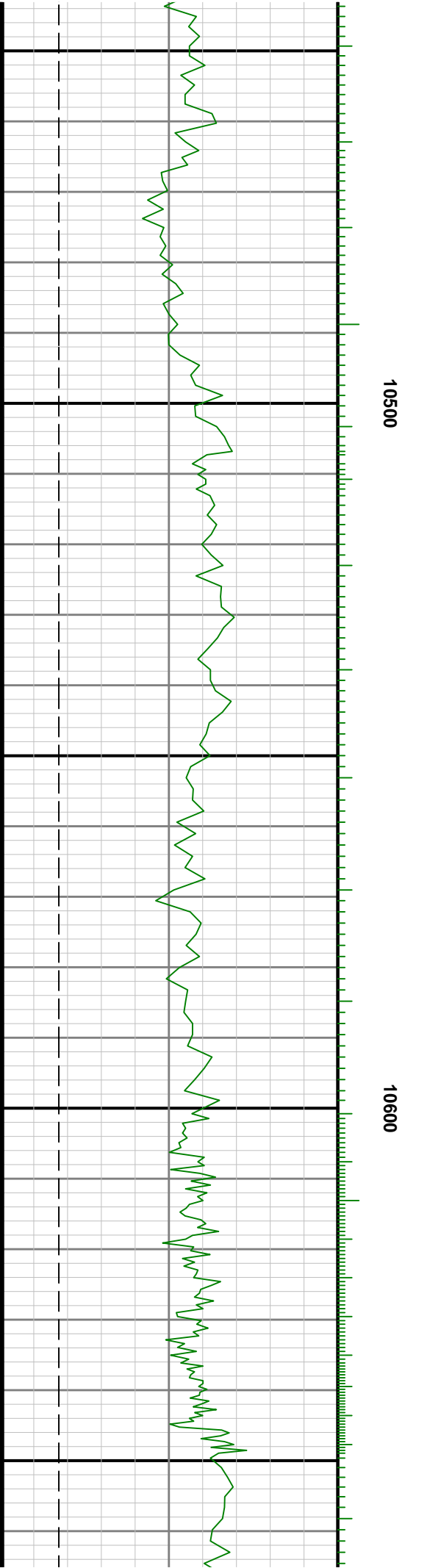
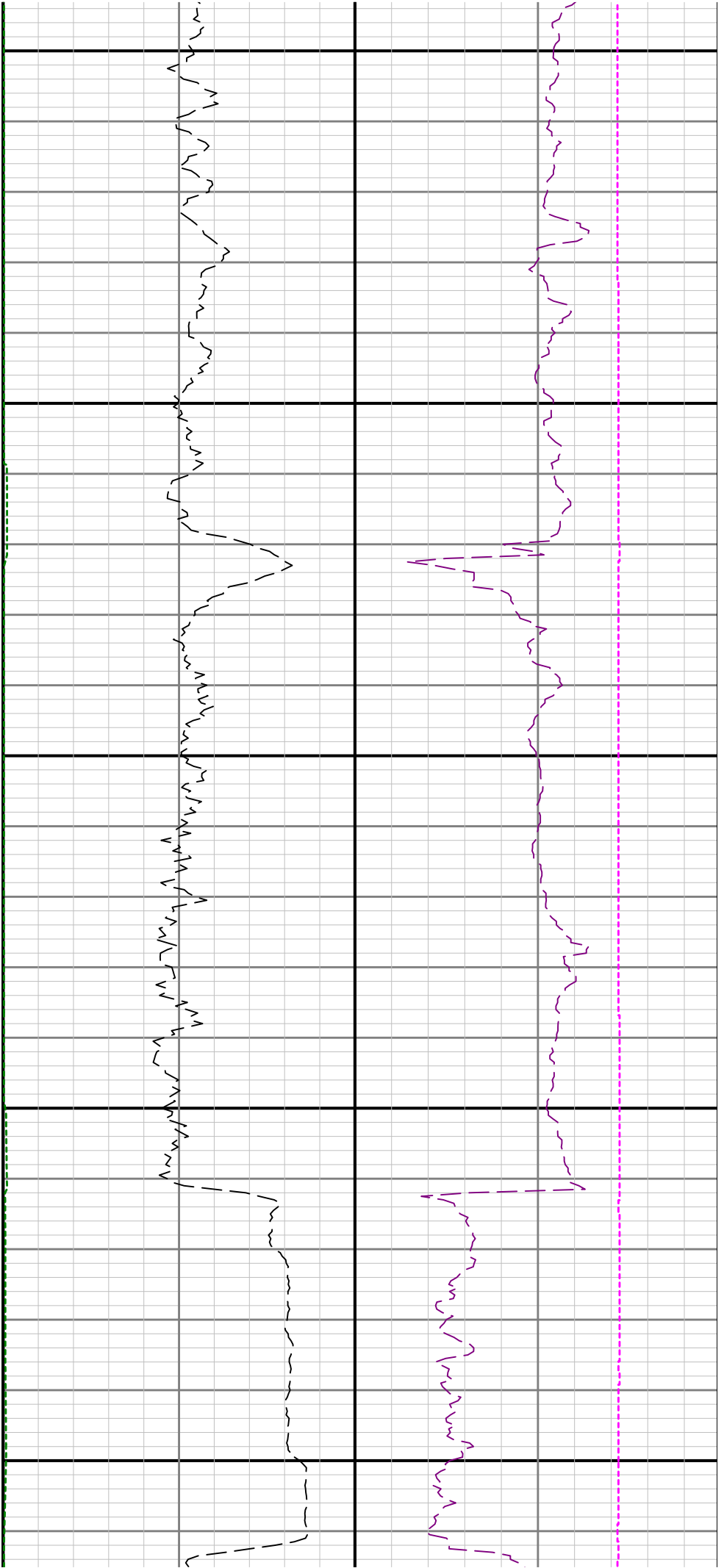

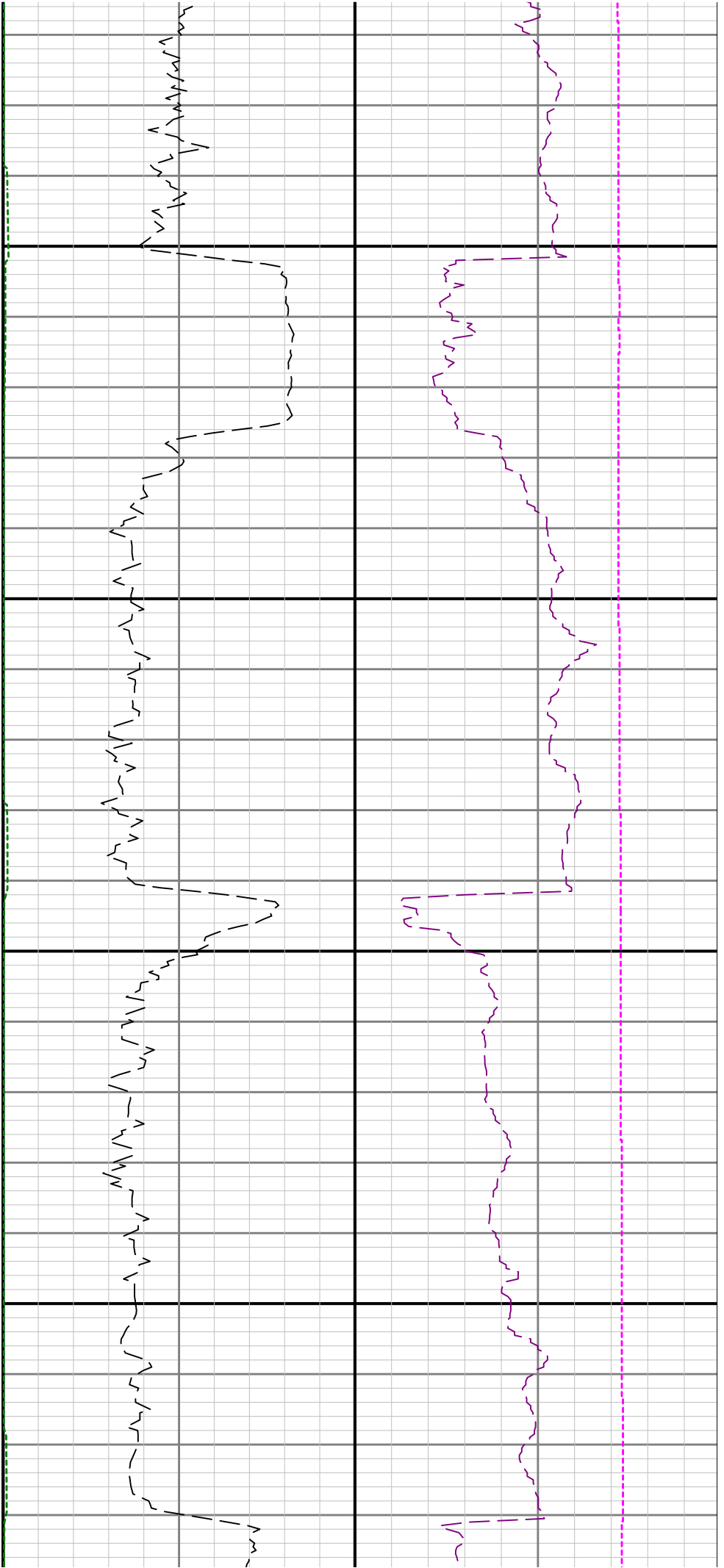

10700

10800

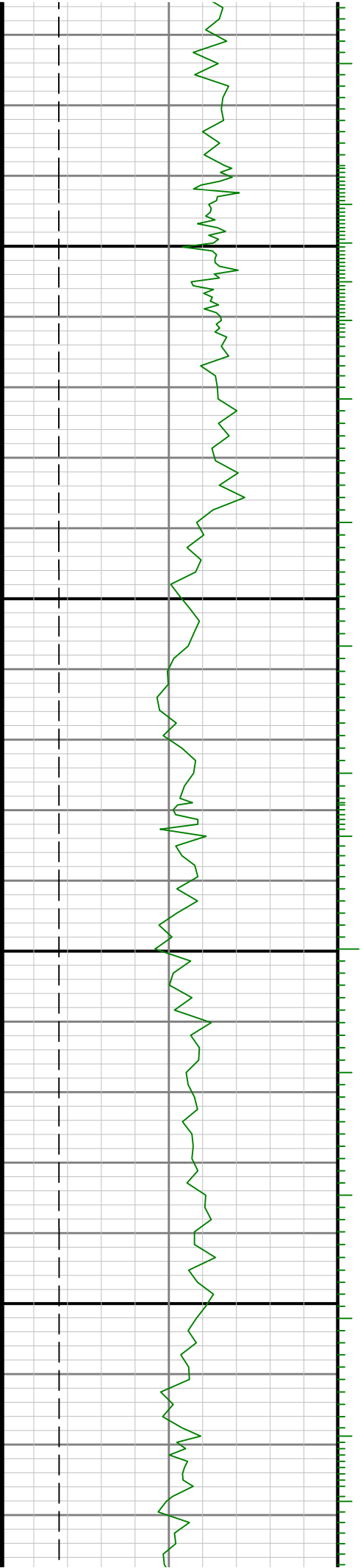

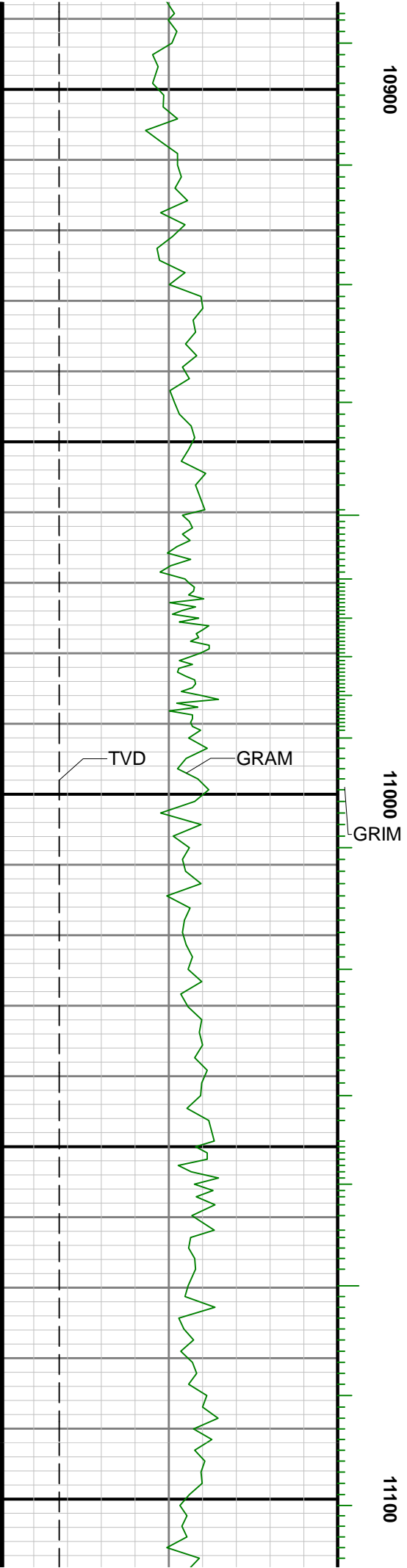
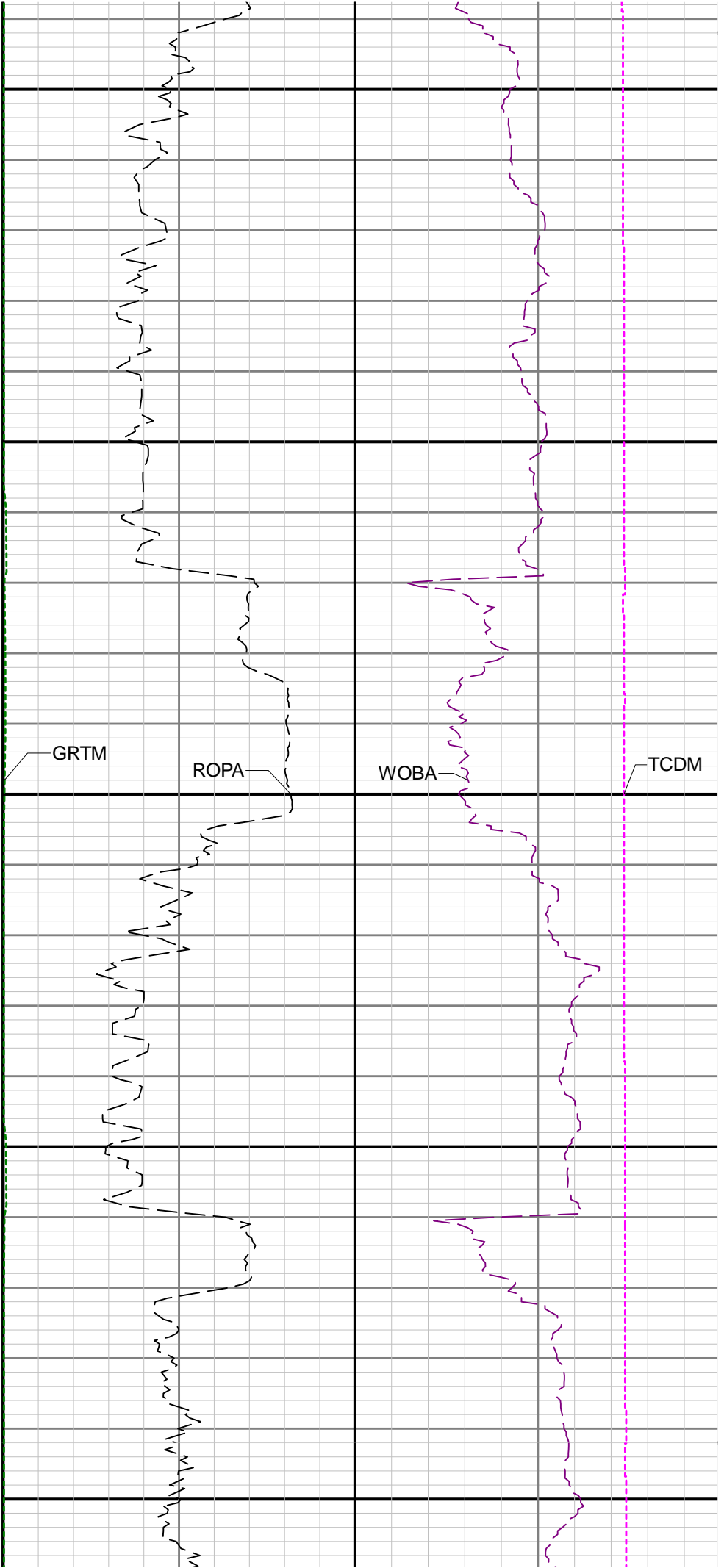

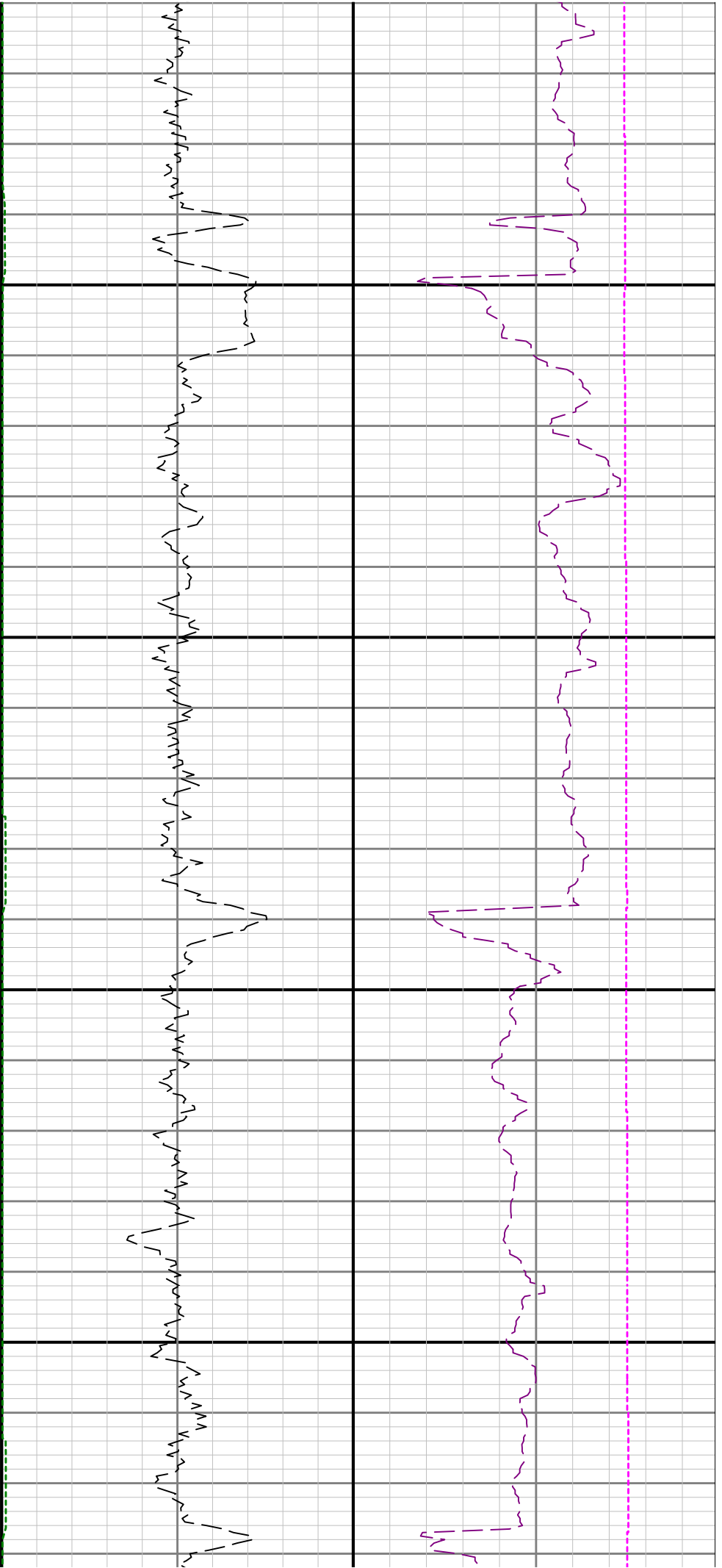

11200

11300

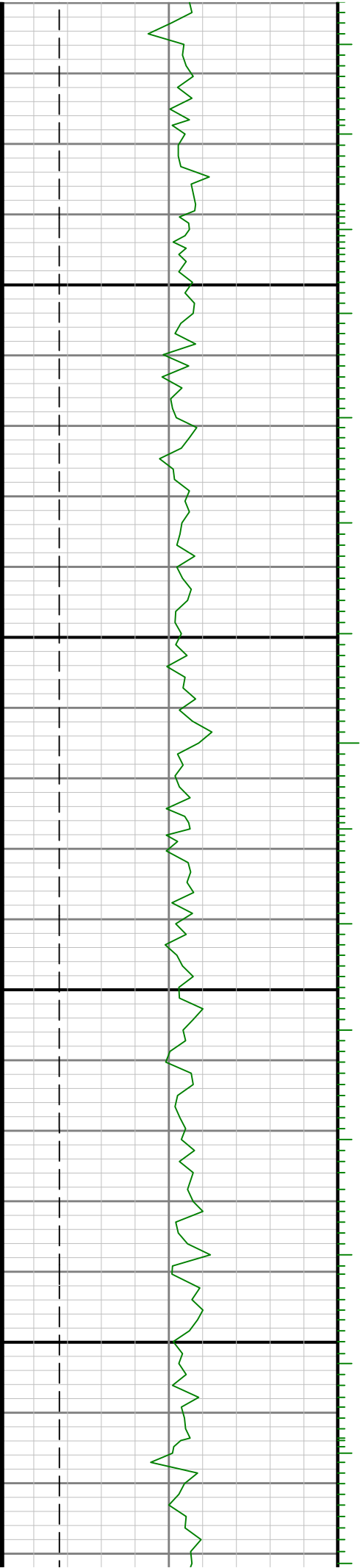

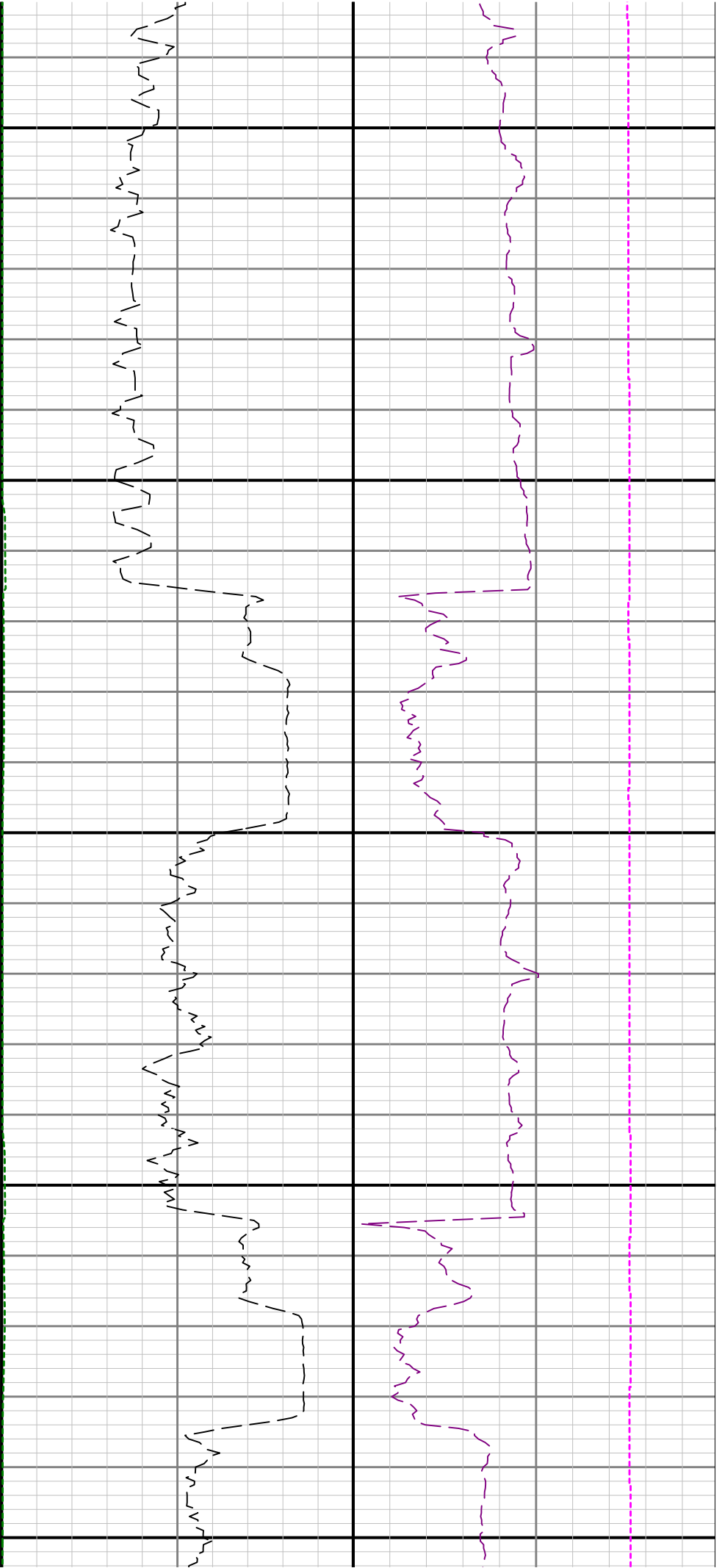

11400

11500

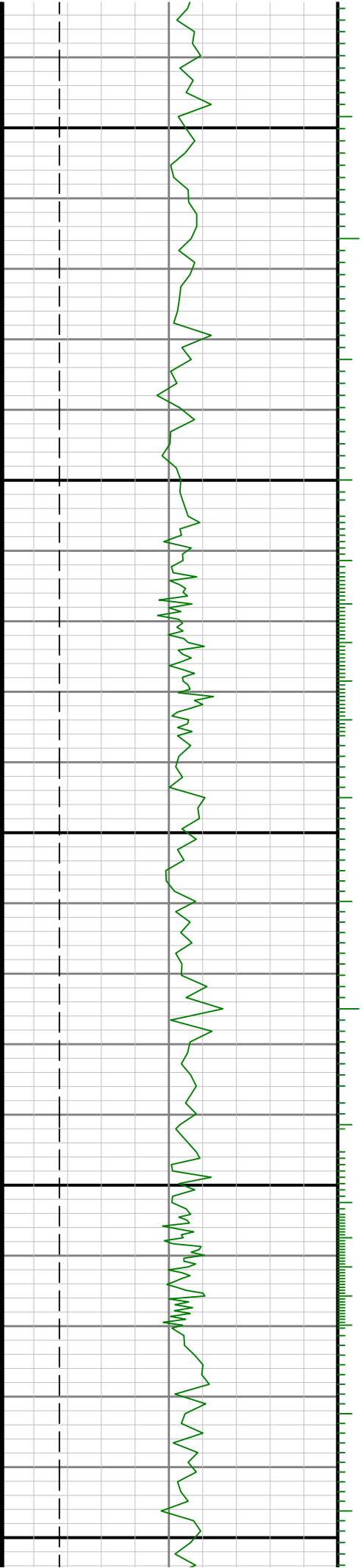

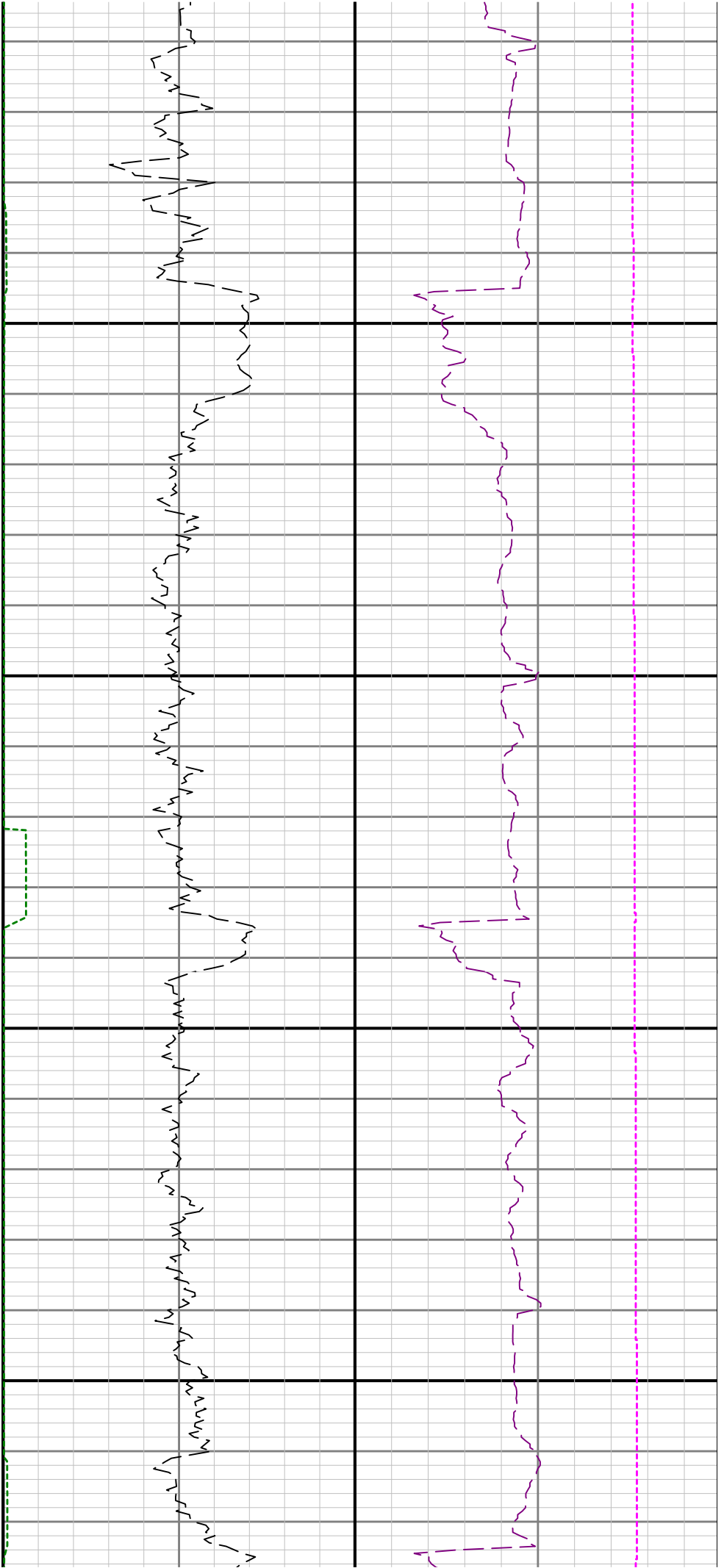

11600

11700

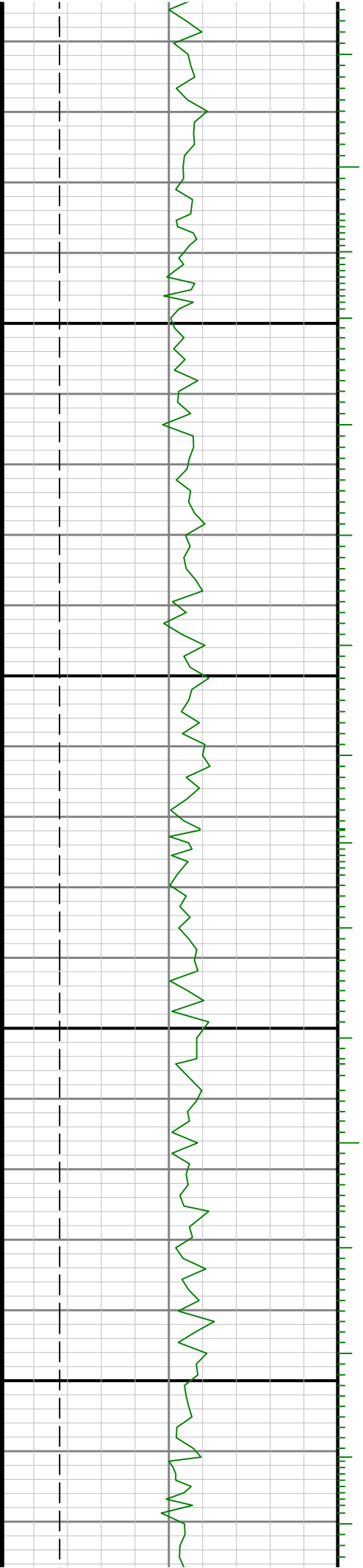

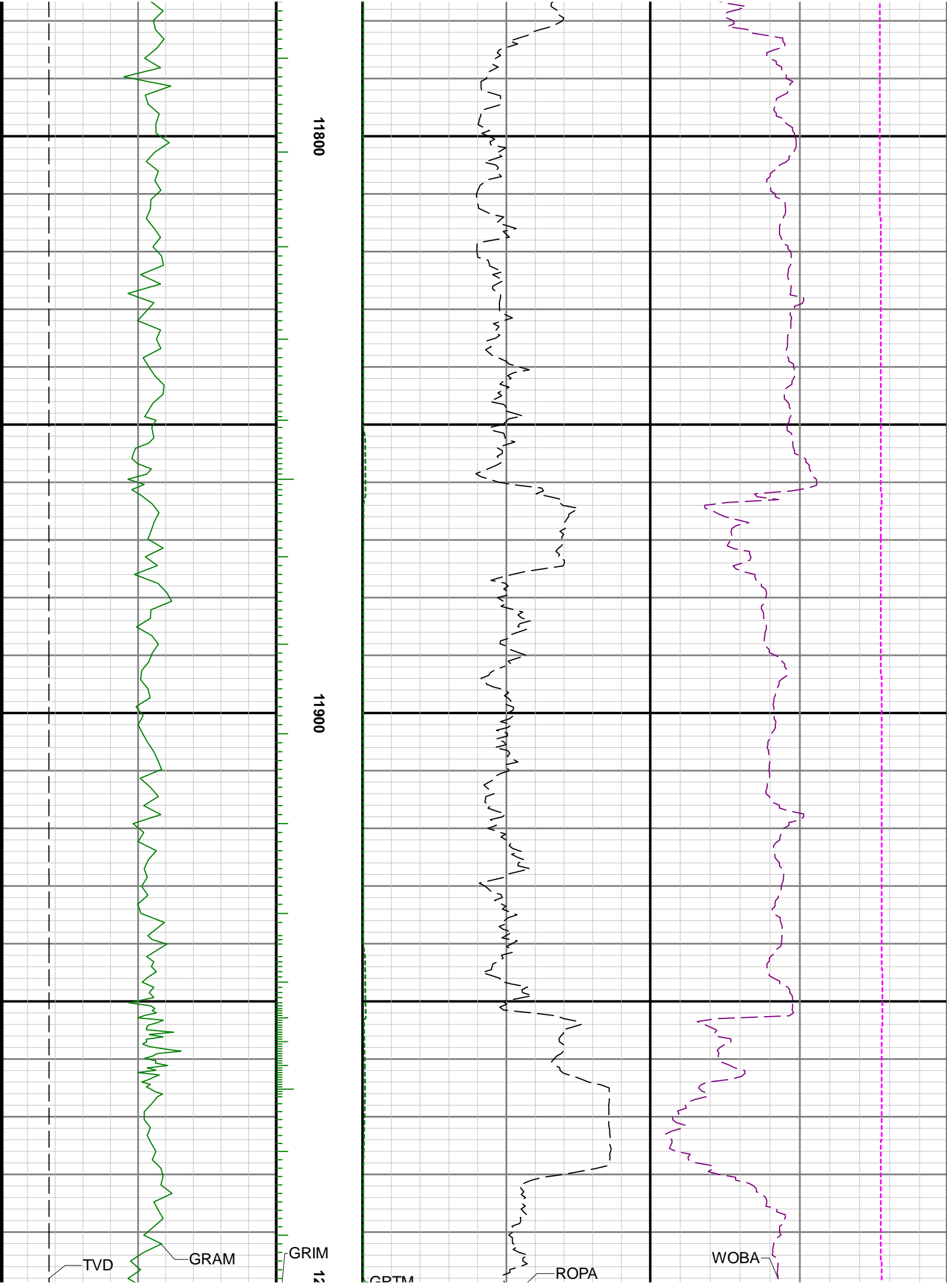

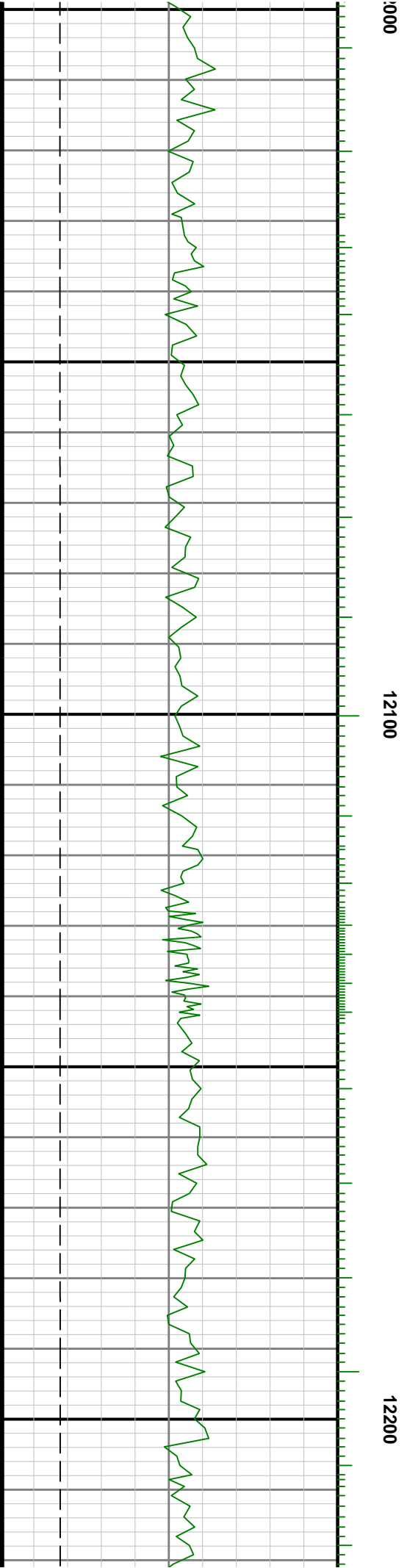
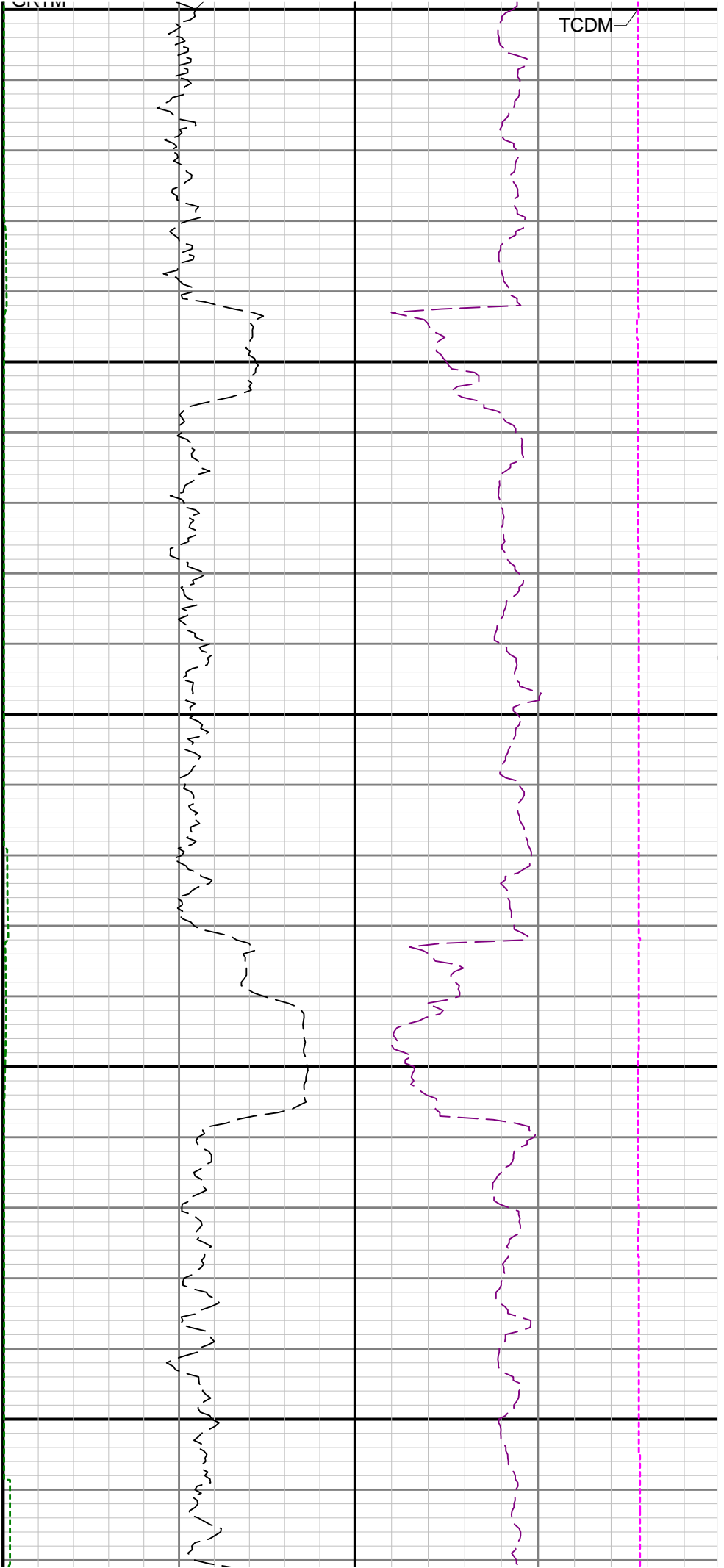

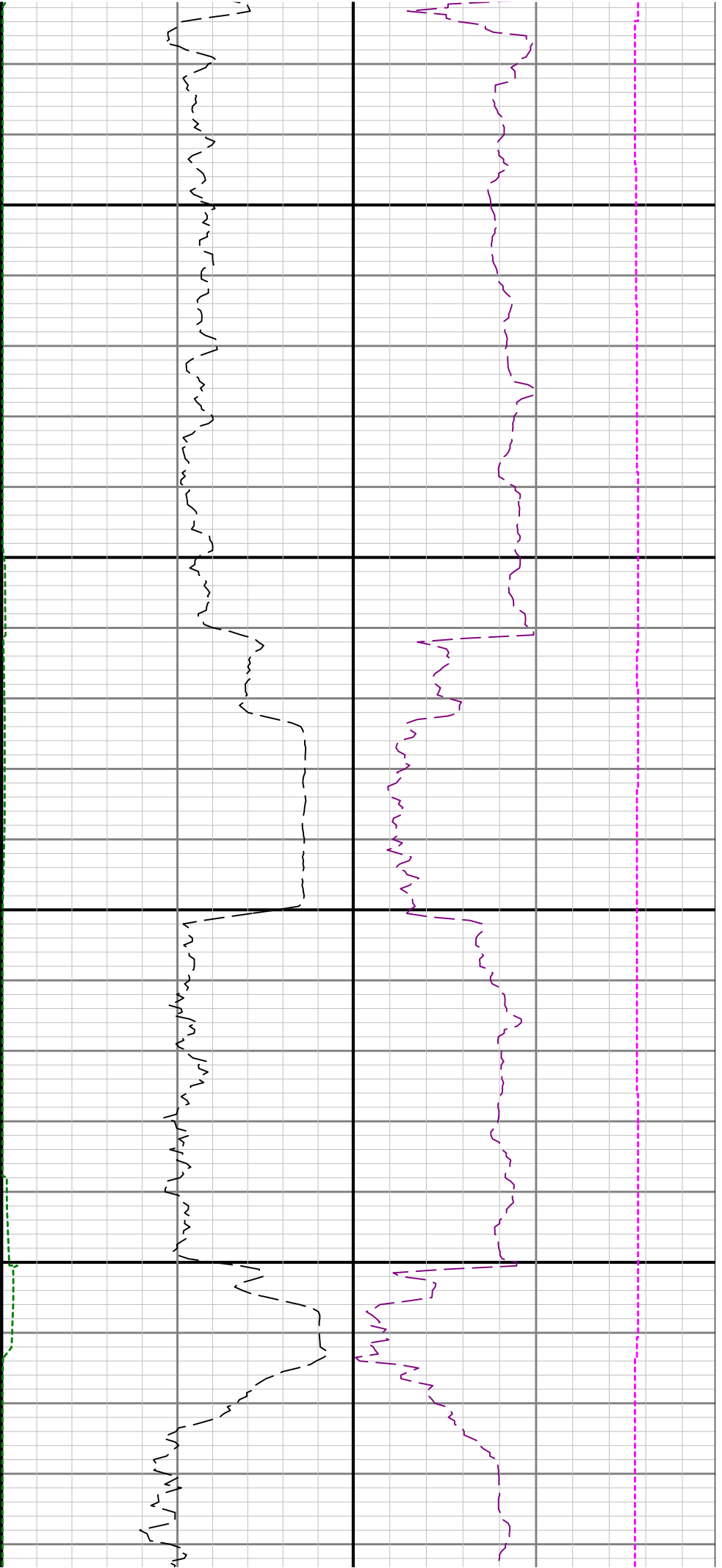

12300

12400

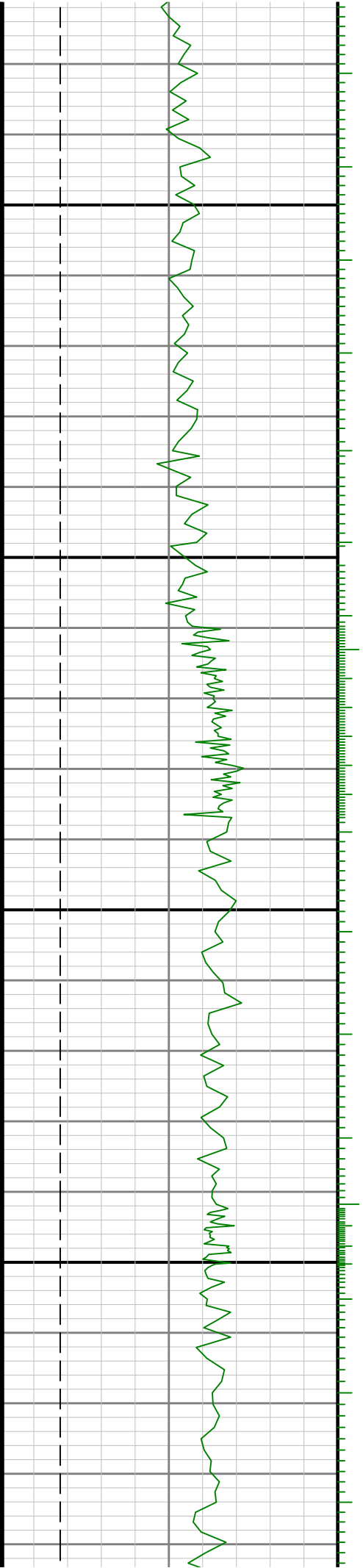

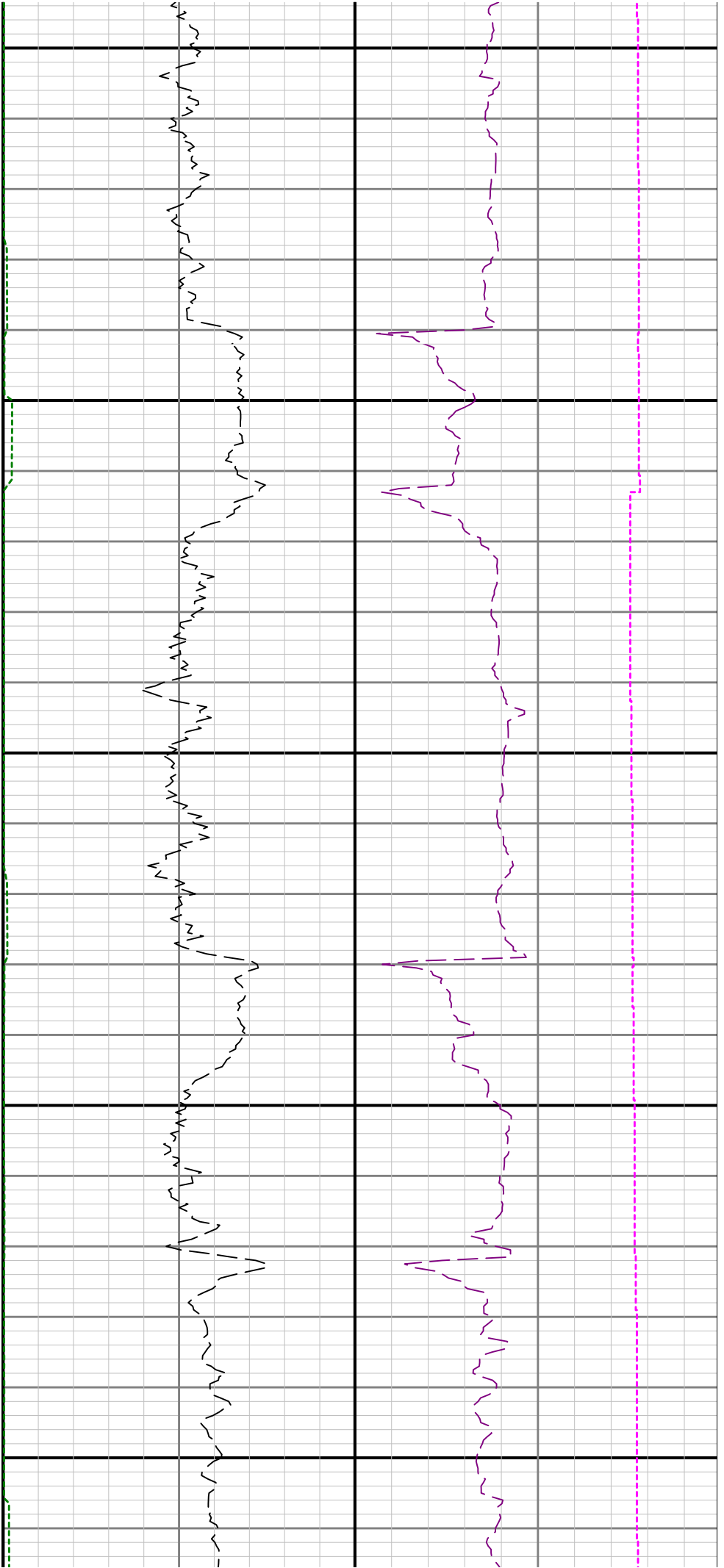

12500

12600

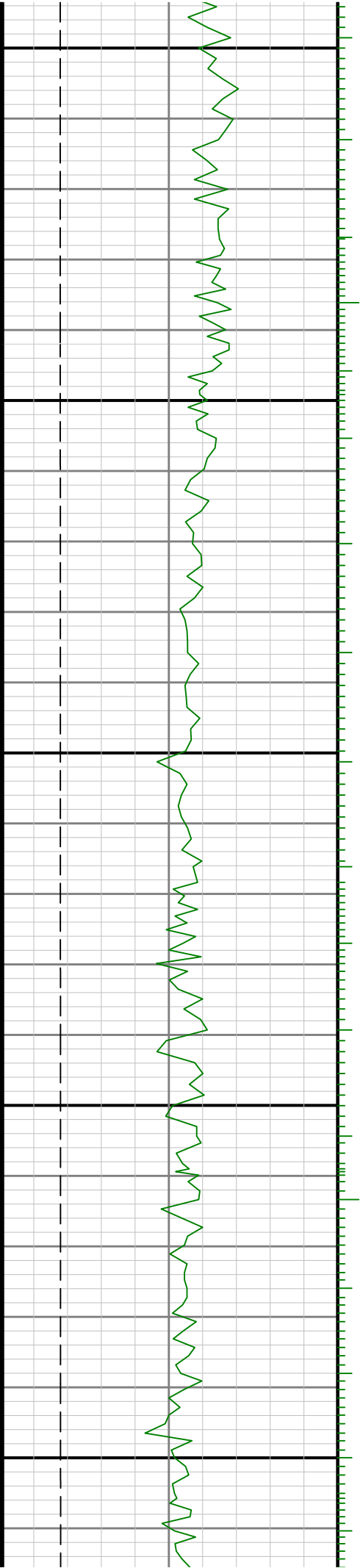

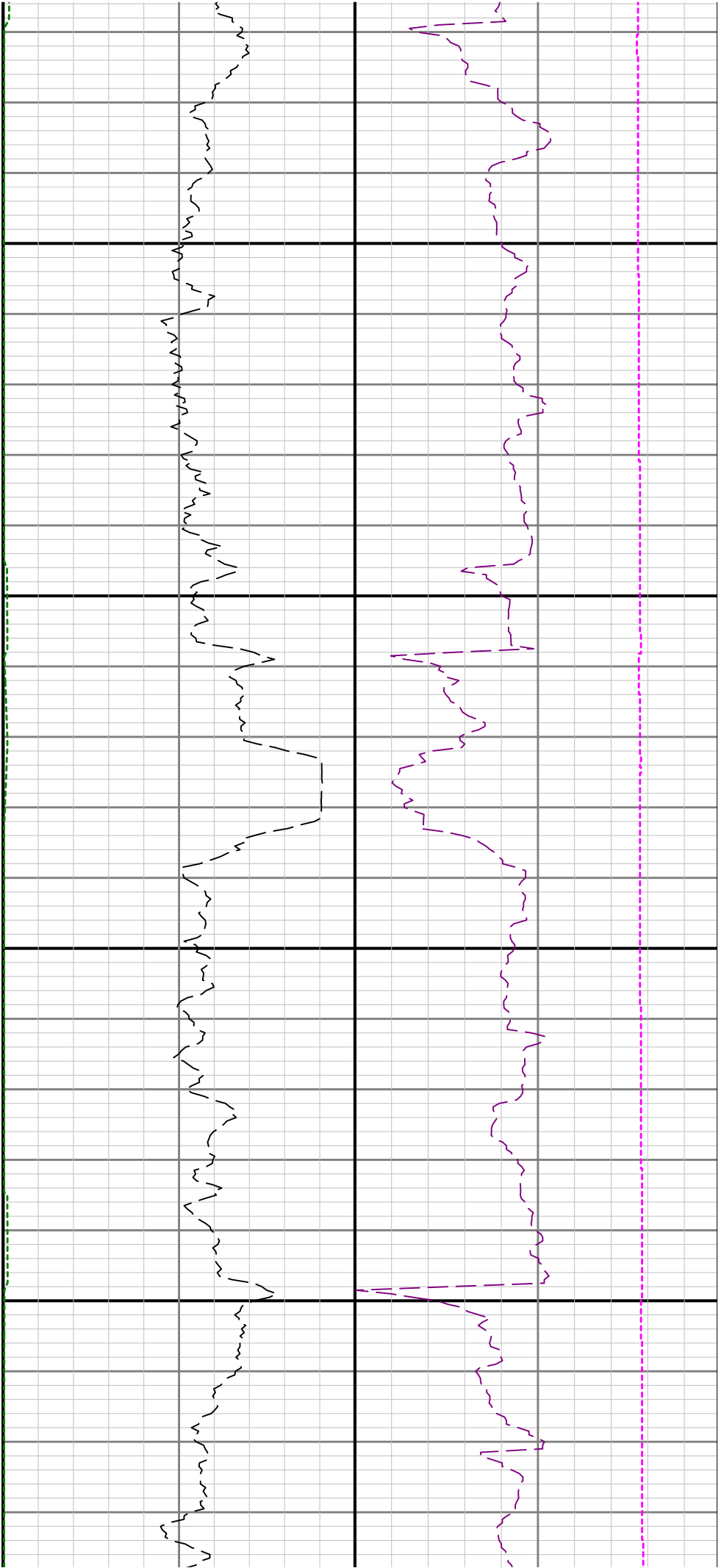

12700

12800

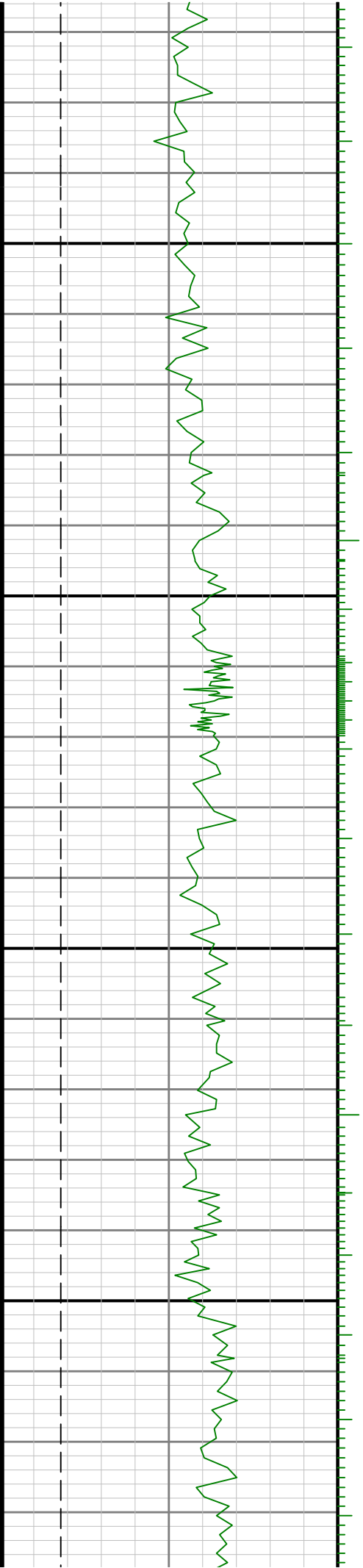

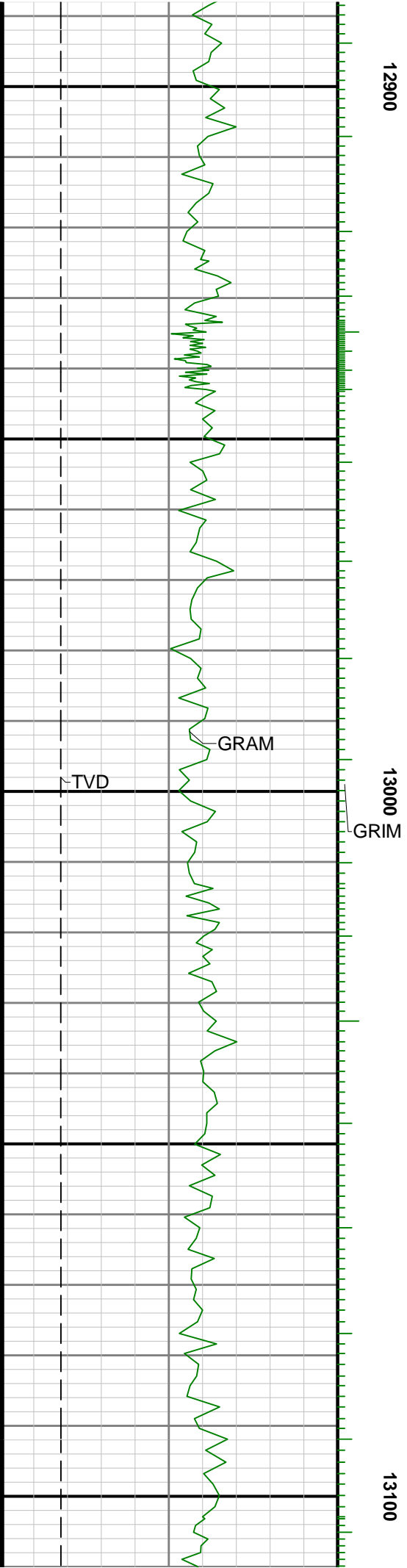
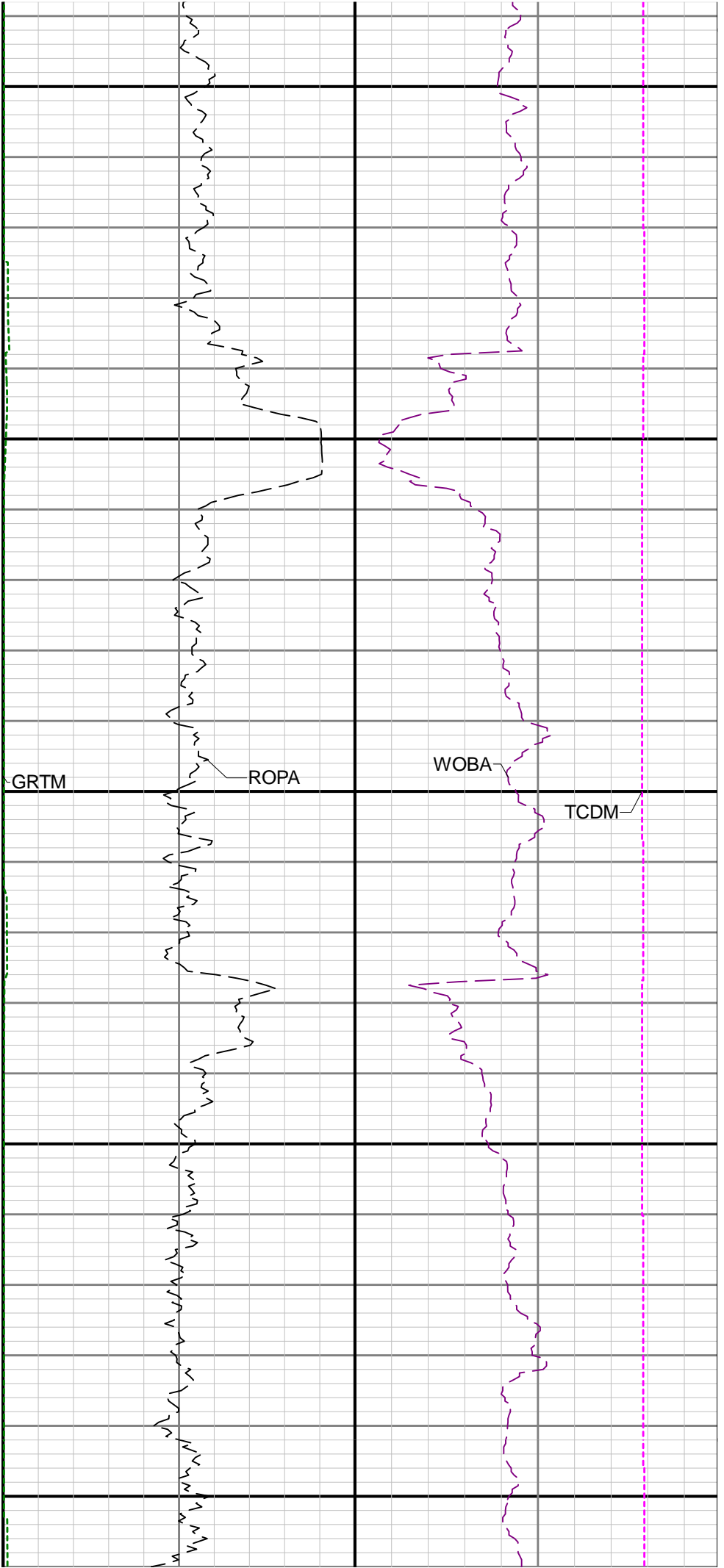

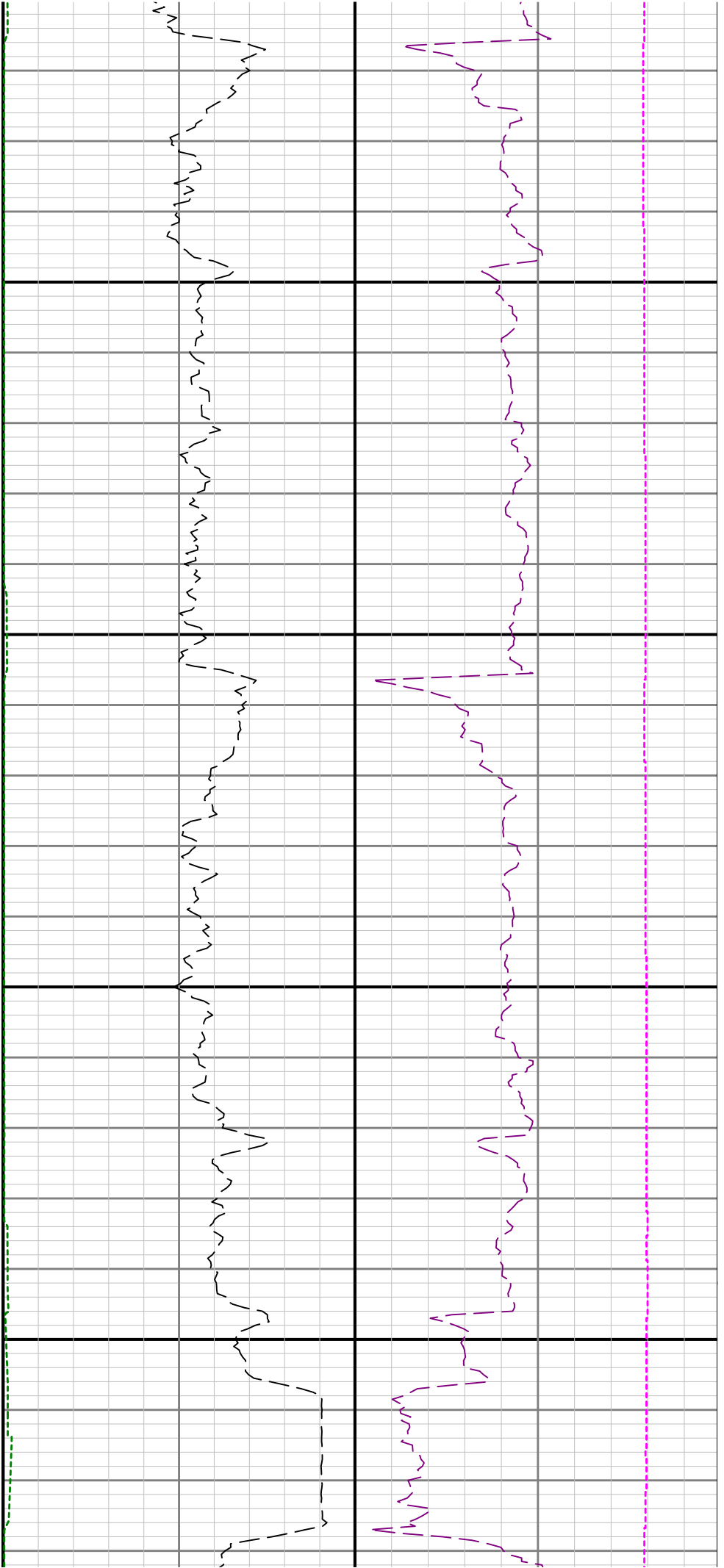

13200

13300

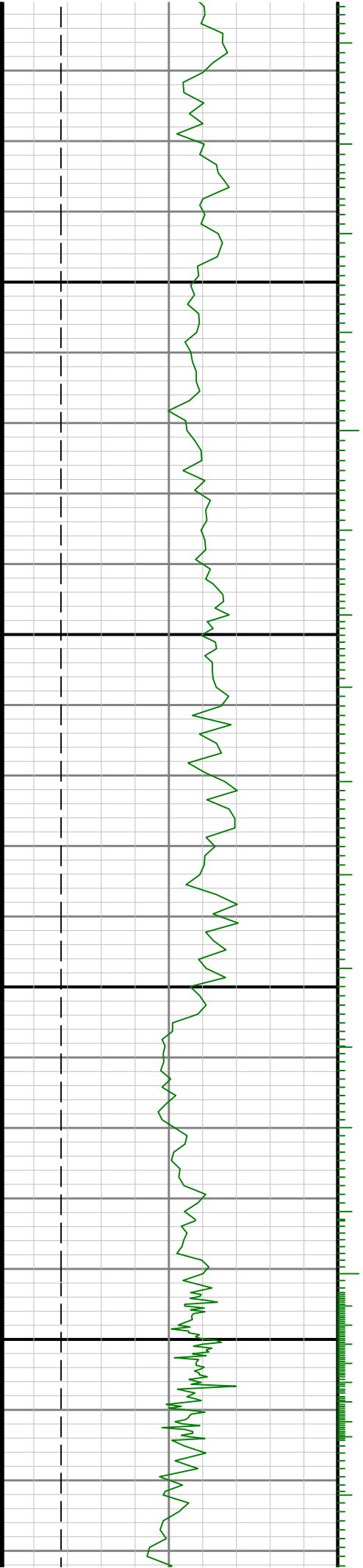

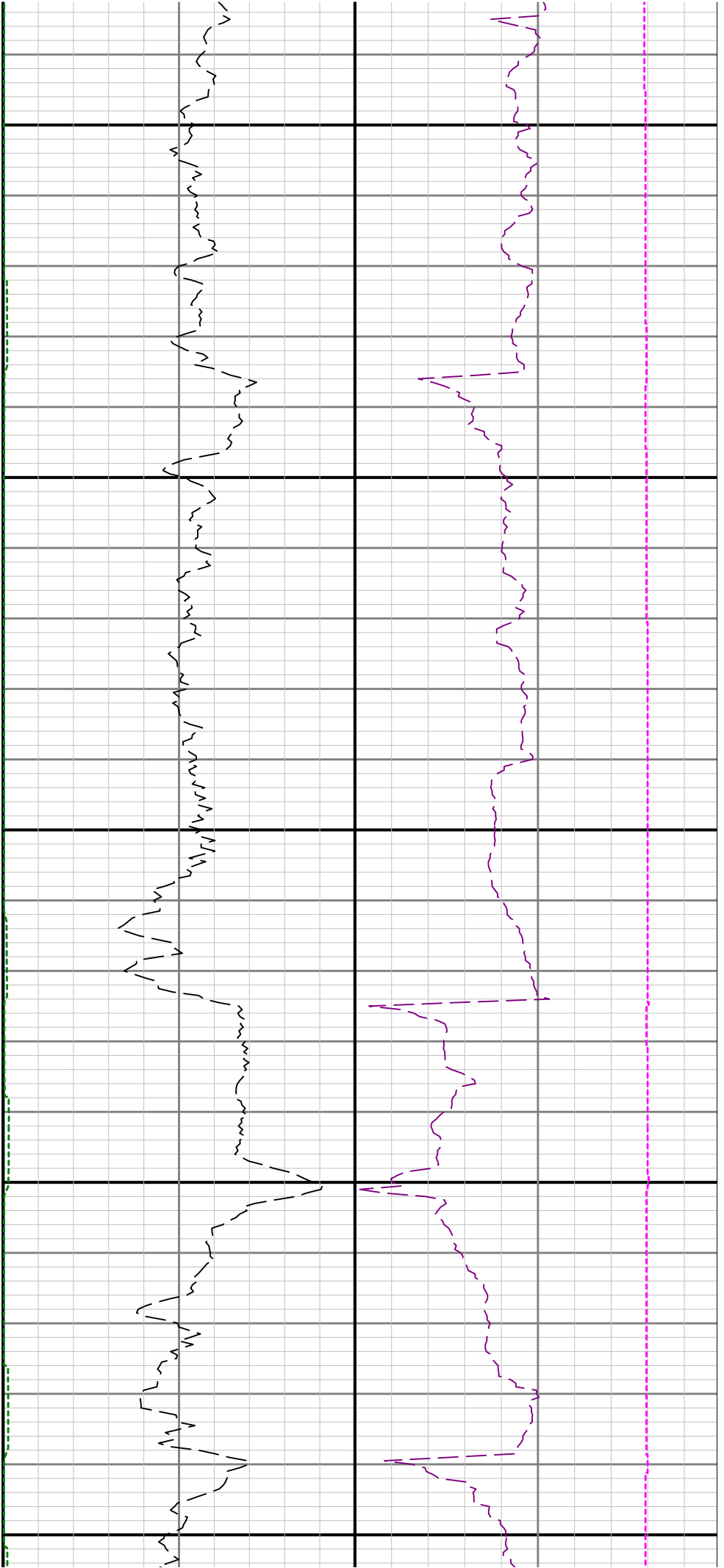

13400

13500

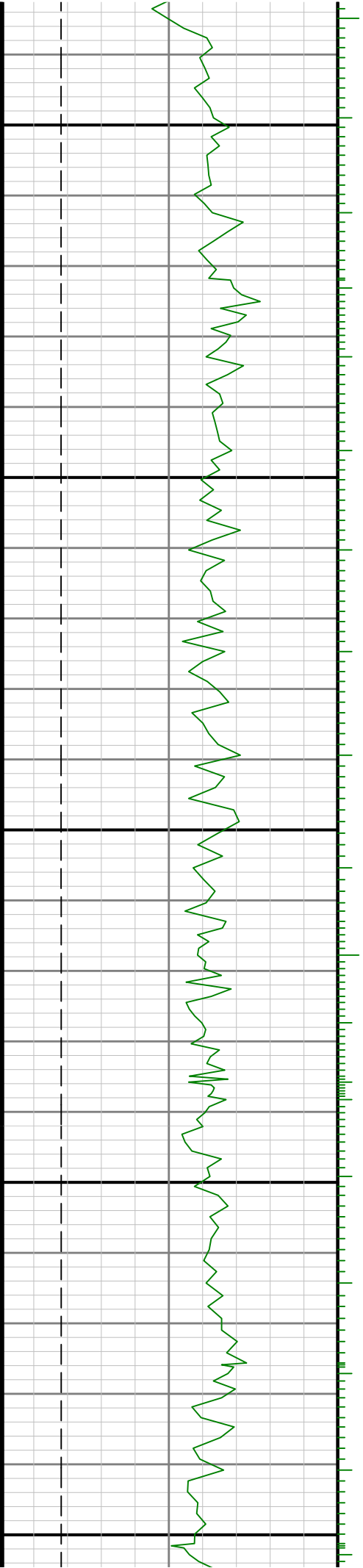

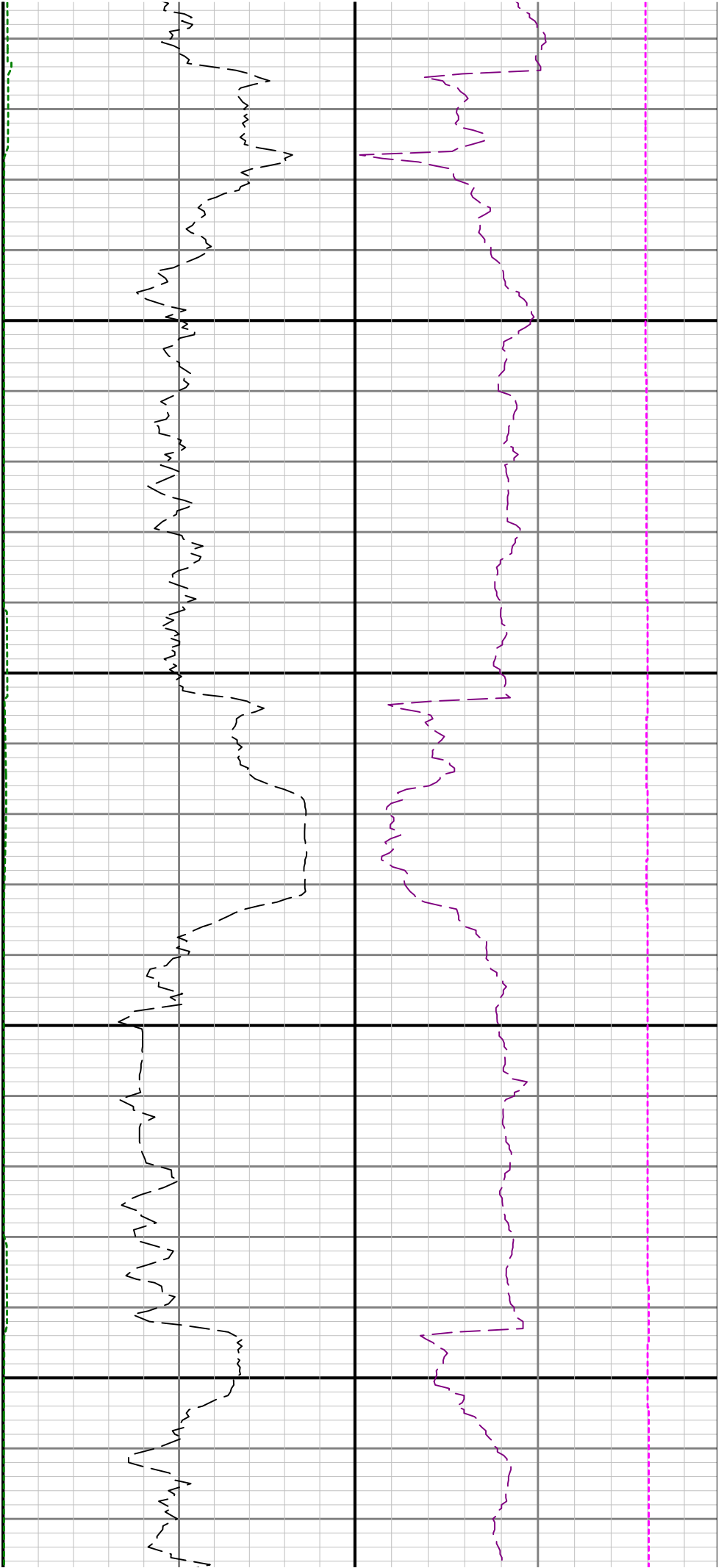

13600

13700

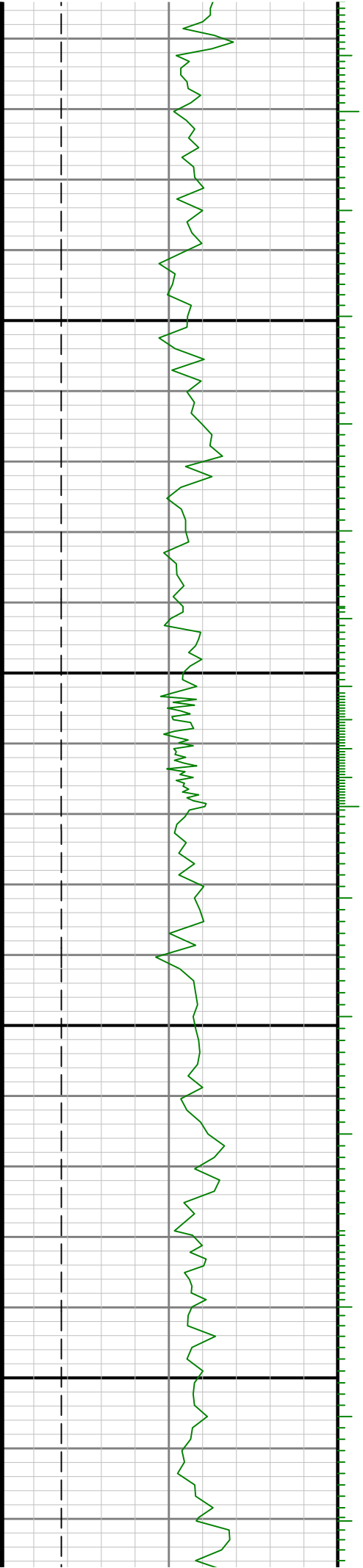

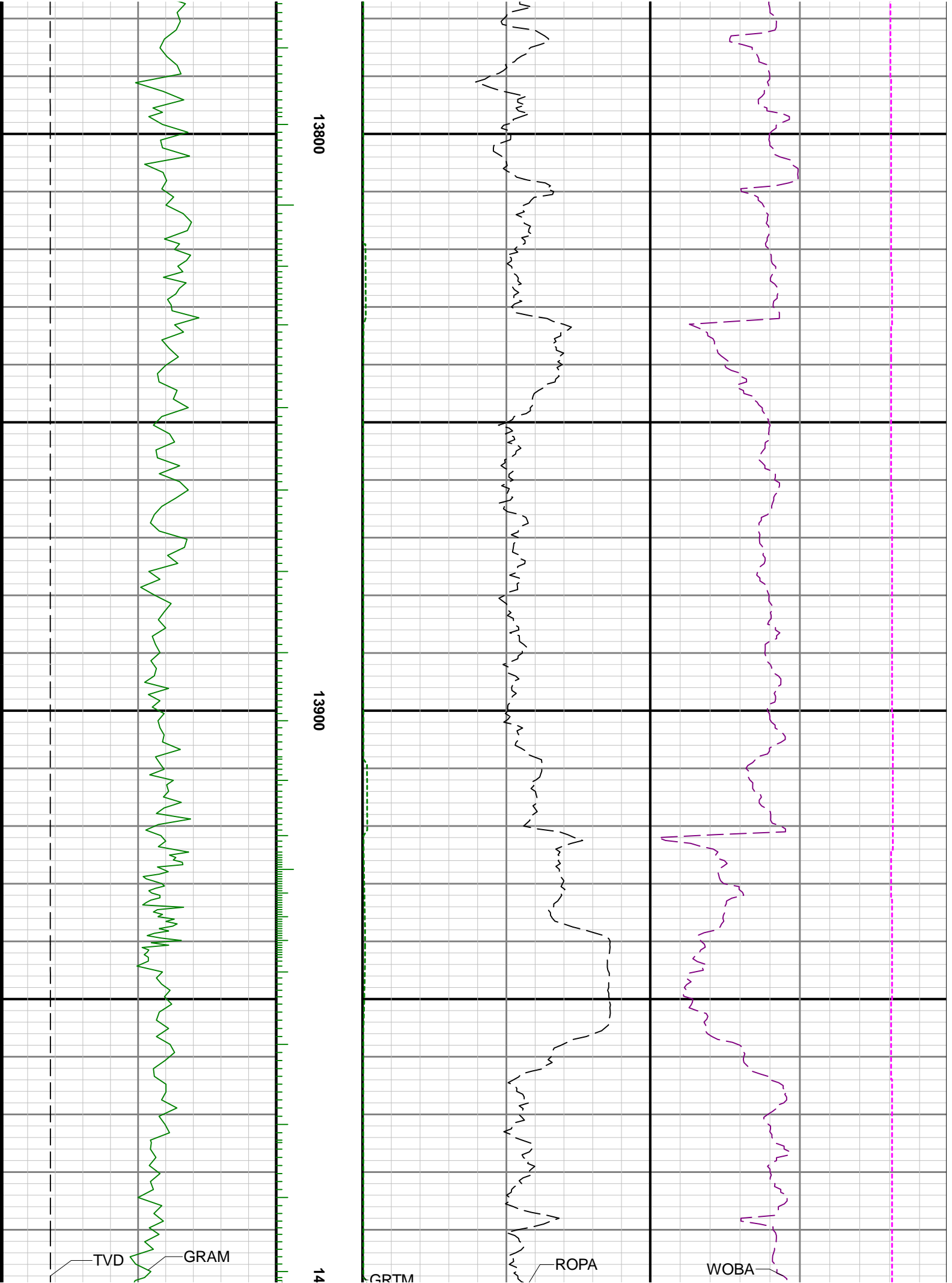

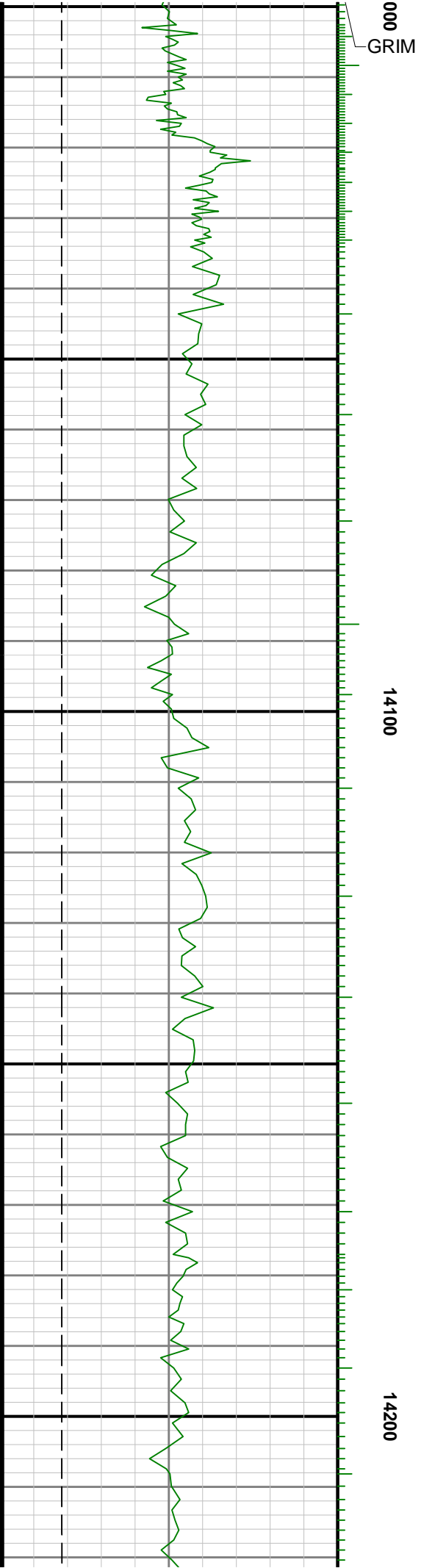
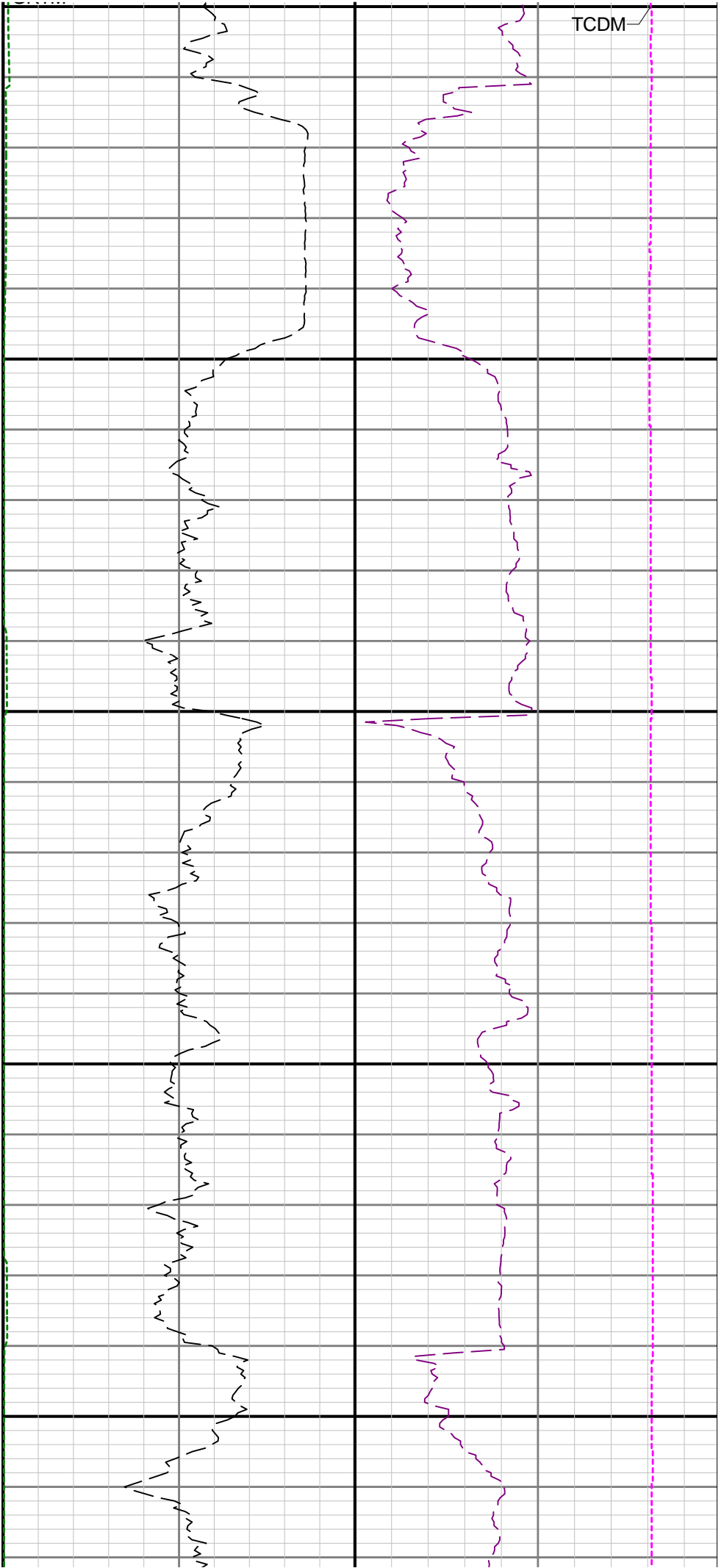

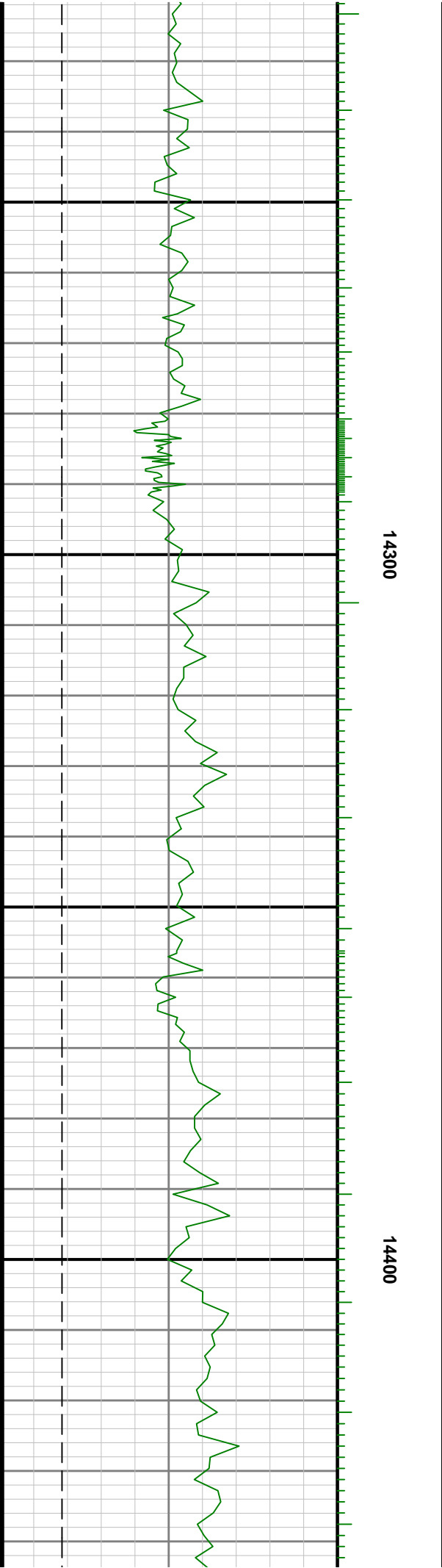
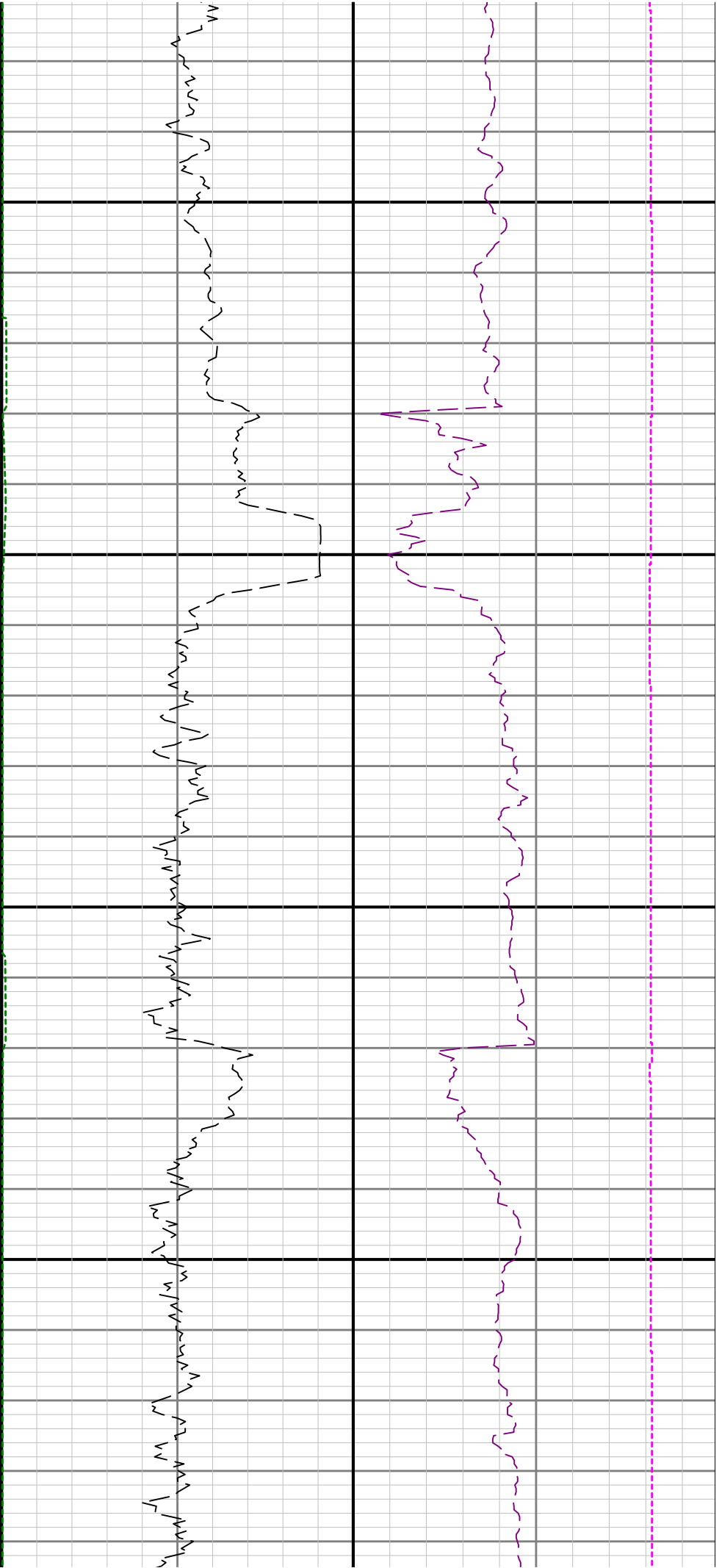

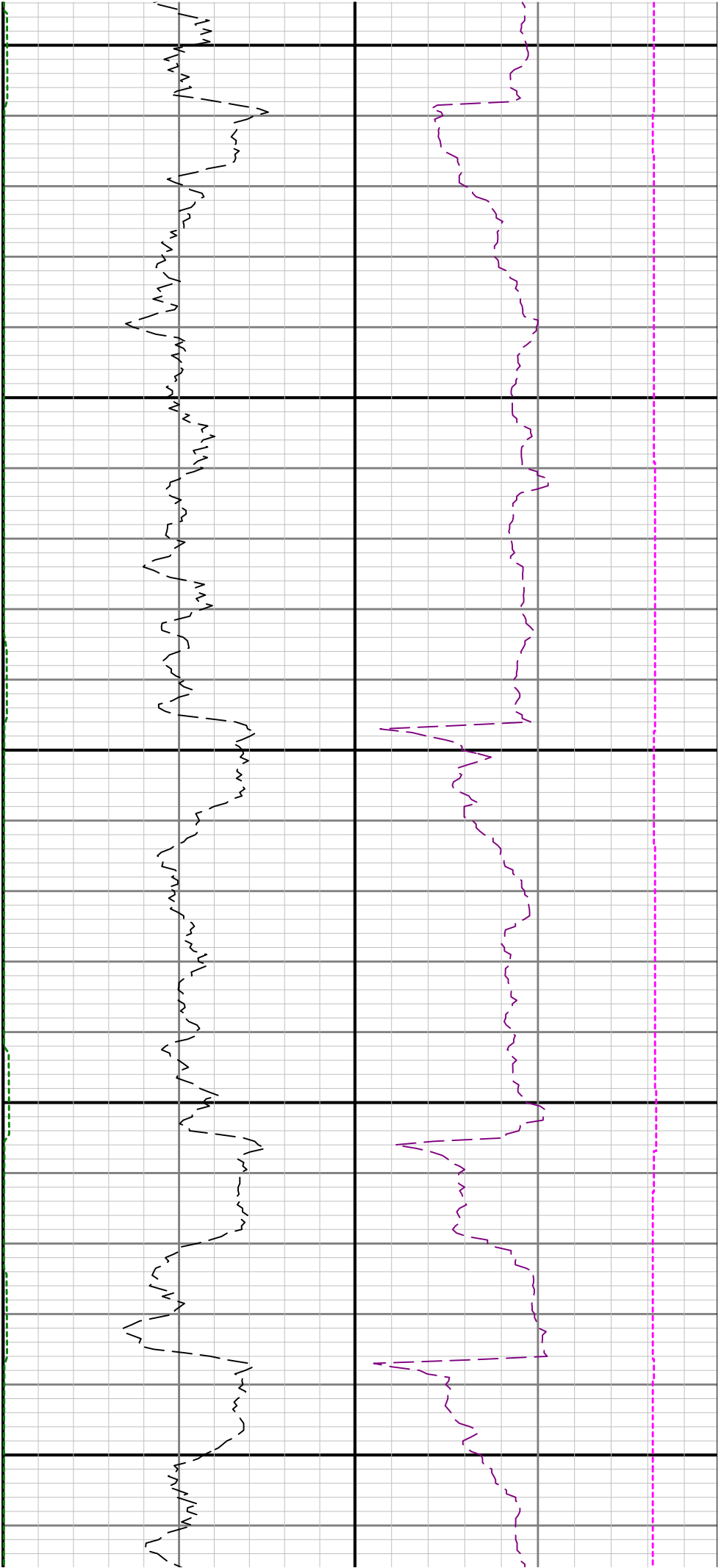

14500

14600

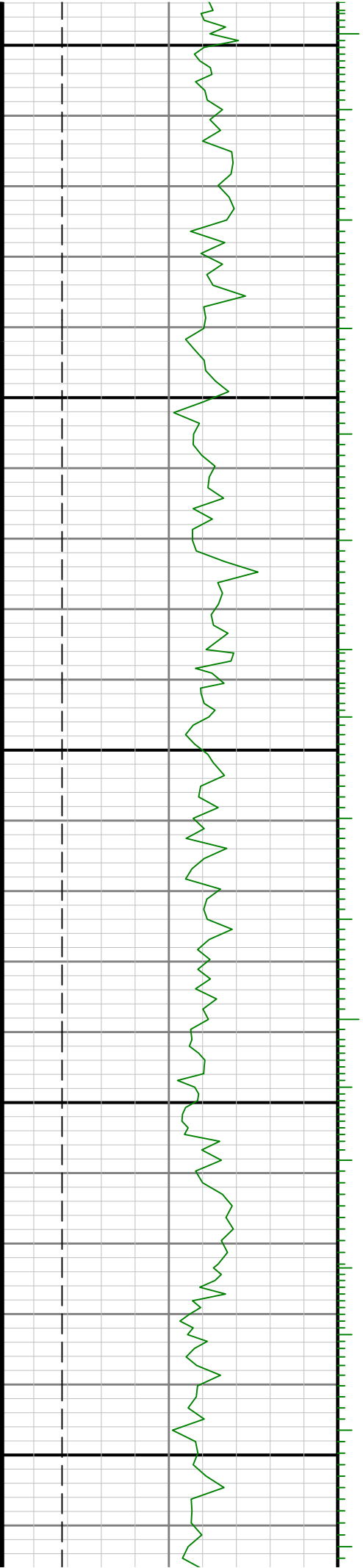

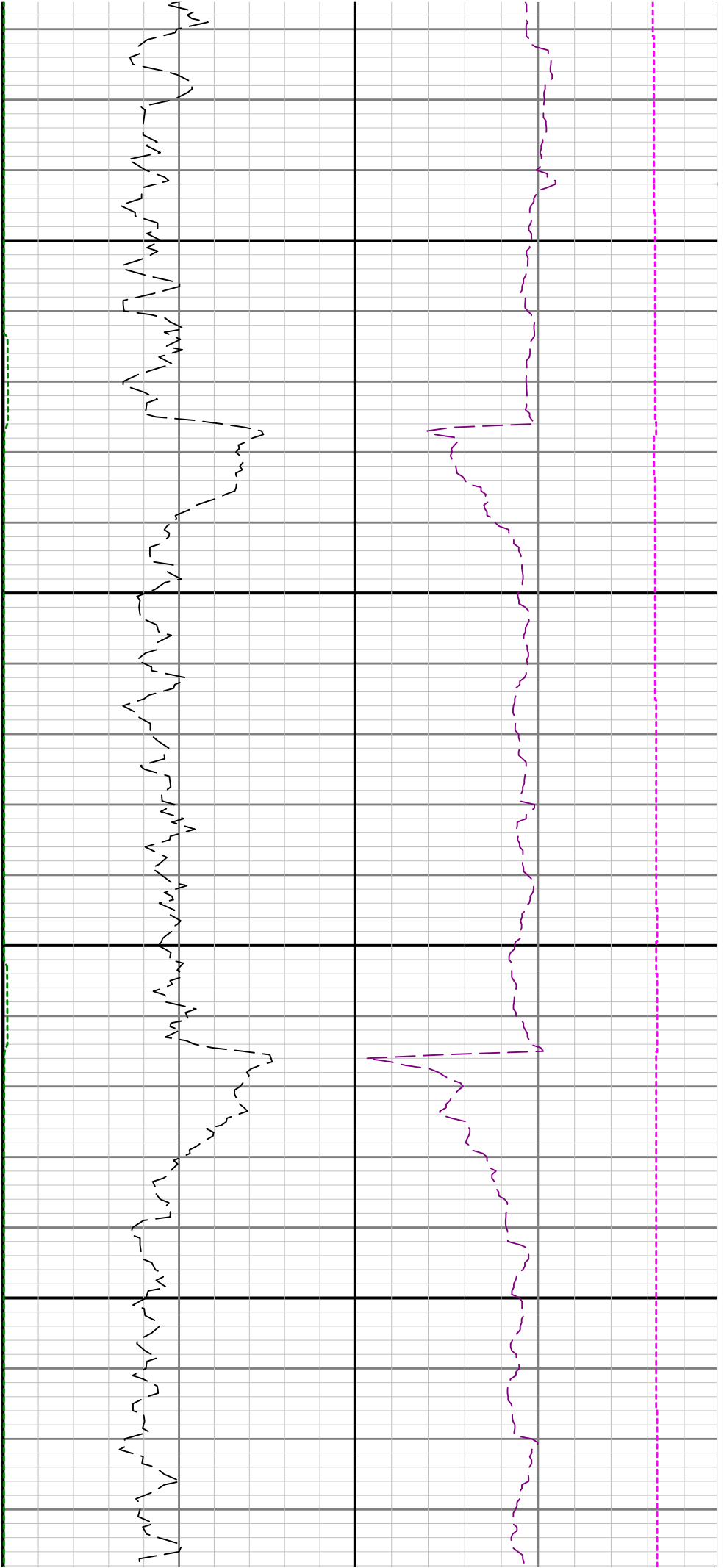

14700

14800

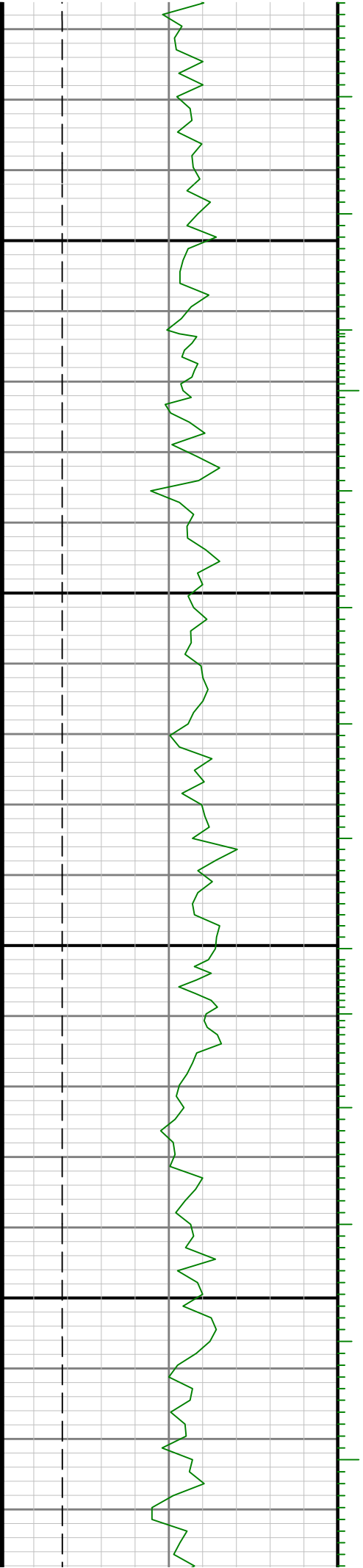

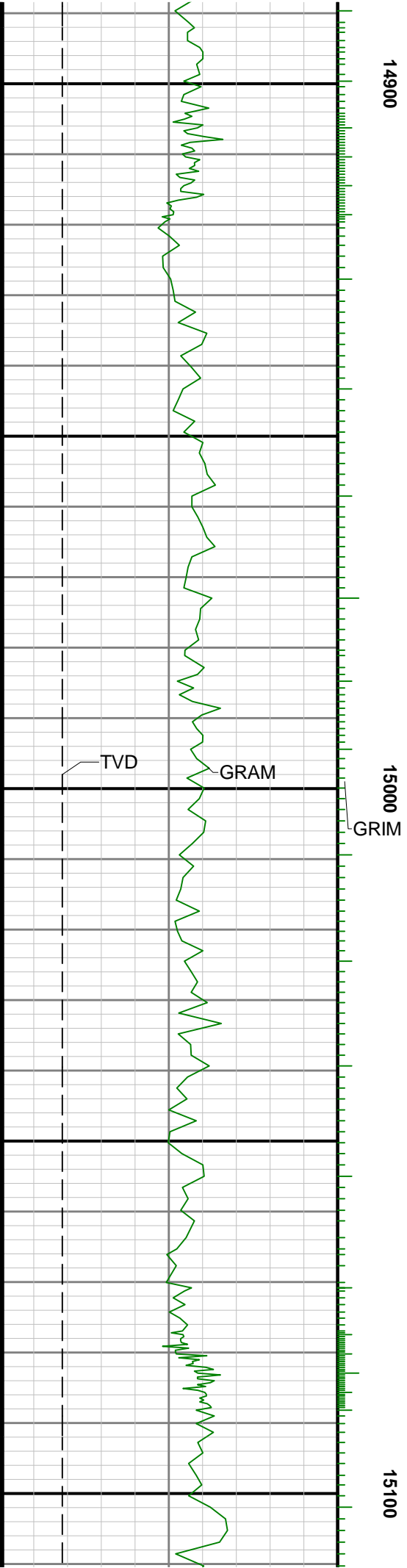
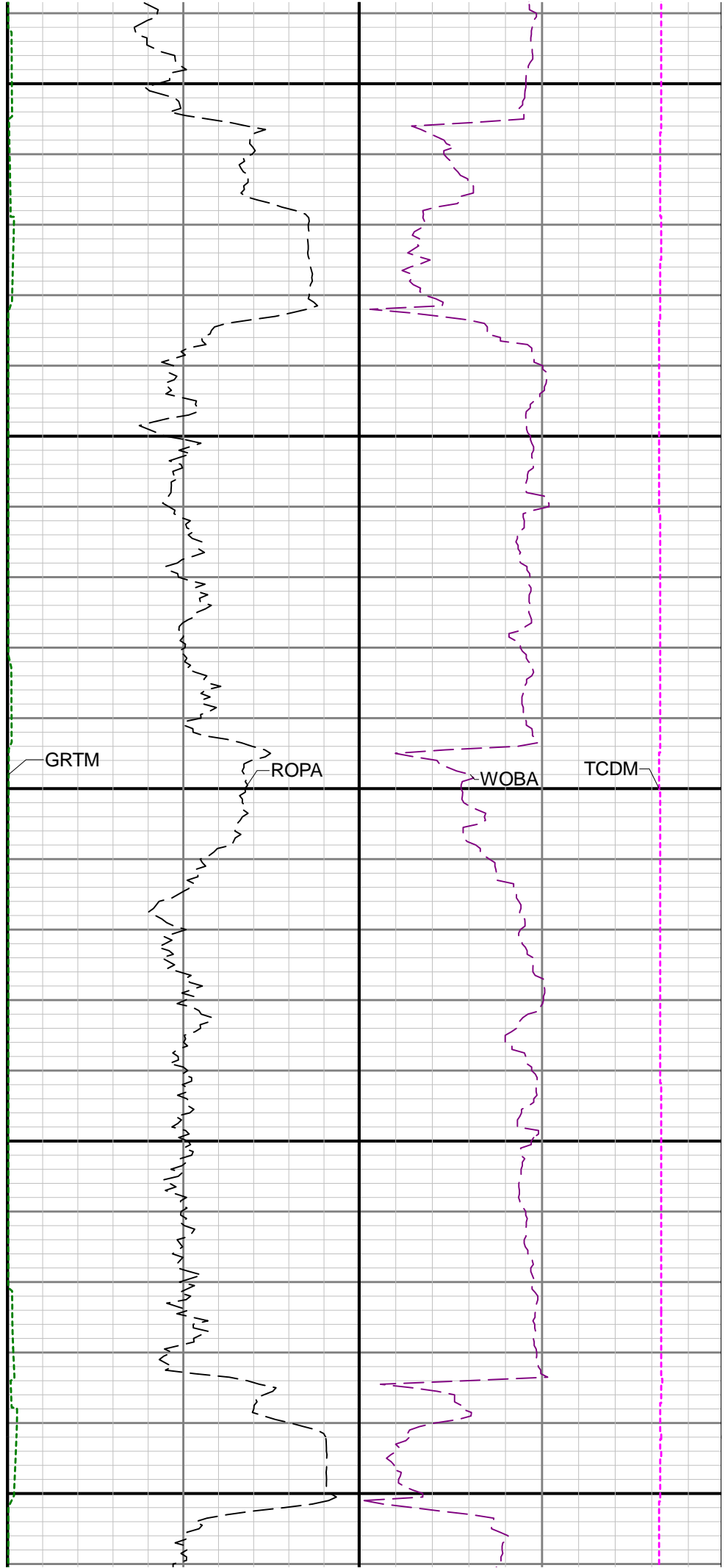

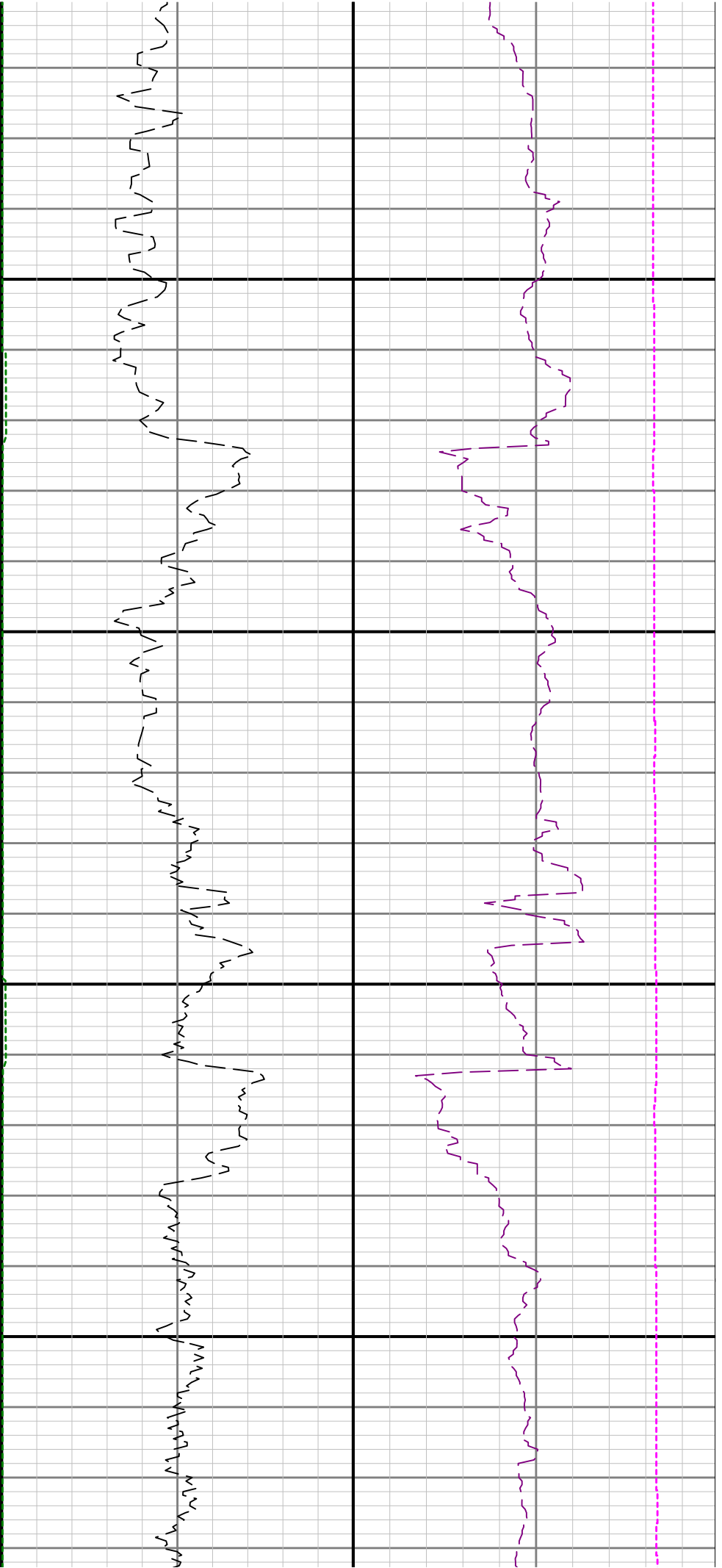

15200

15300

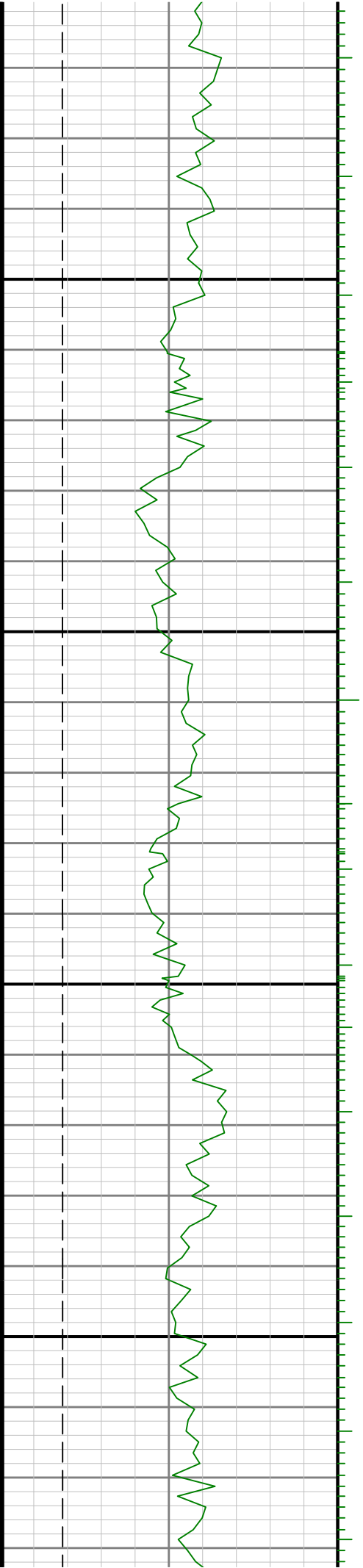

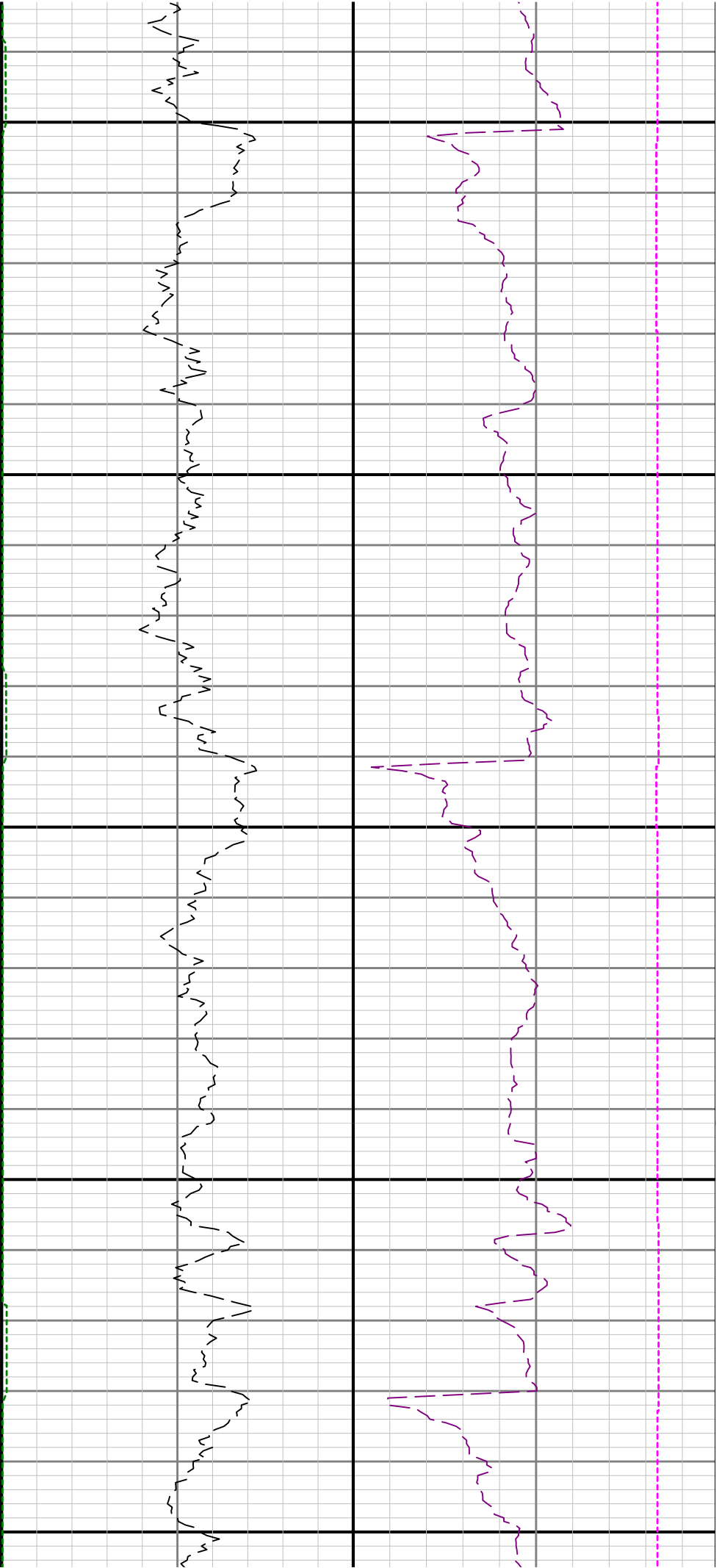

15400

15500

