

KNOW ALL MEN BY THESE PRESENTS that I, GERALD G. HUDDLESTON, do hereby certify that this plat was prepared from field notes of an actual survey, made by me or under my supervision and that the same, is true and accurate to the best of my knowledge and belief. This plat is in accordance with applicable standards of practice. This statement is not a guaranty or warranty, either expressed or implied.

CURVE DESCRIPTION TABLE

C1	R=140.00'	L=226.40'	CH=S 42°48'46" E
C2	R=5170.18'	L=26.00'	CH=S 66°19'08" E

LINE DESCRIPTION TABLE (cont.)

L14	S 85°56'06" E	380.55'
L15	N 83°58'36" E	129.77'
L16	N 72°24'53" E	264.91'
L17	N 71°20'10" E	129.37'
L18	N 01°25'40" E	704.70'
L19	S 88°18'55" E	20.00'
L20	N 01°31'50" E	247.20'
L21	N 01°20'28" E	1187.65'
L22	N 45°00'00" E	93.54'
L23	N 89°45'39" E	90.14'
L24	N 67°39'39" W	4382.57'

LINE DESCRIPTION TABLE

L1	N 11°27'15" E	1410.22'
L2	S 09°25'13" W	63.67'
L3	S 87°42'16" E	69.46'
L4	S 87°42'16" E	449.22'
L5	S 63°50'03" E	1147.92'
L6	S 63°42'53" E	338.96'
L7	S 69°45'10" E	114.15'
L8	N 82°00'07" E	97.44'
L9	N 78°46'58" E	659.67'
L10	N 69°06'08" E	26.36'
L11	N 48°40'33" E	196.00'
L12	N 43°29'00" E	414.26'
L13	N 77°12'55" E	94.30'

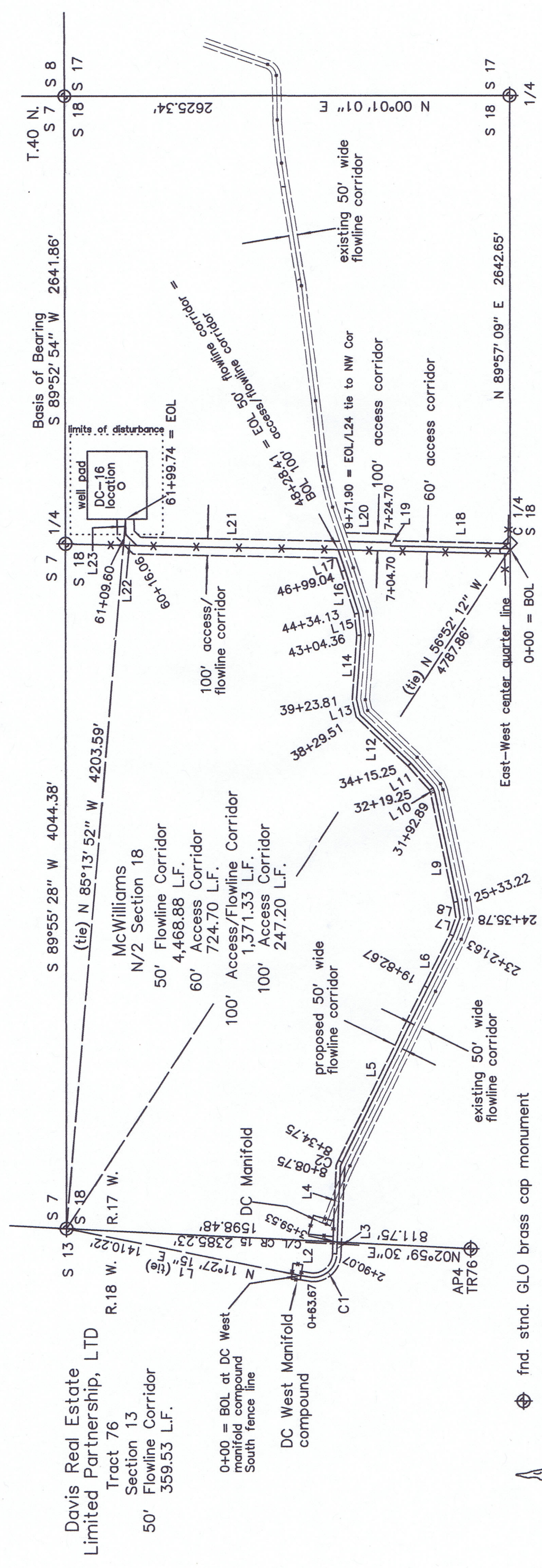

KINDER MORGAN CO2 COMPANY LP
 Proposed Corridors from the Doe Canyon West Manifold to the Proposed DC-16 Location -
 N/2 Section 18 T.40 N., R.17 W.
 Section 13, T.40 N., R.18 W.,
 Dolores County, Colorado
 page 1 of 2 27 November 2018
 HUDDLESTON LAND SURVEYING
 P.O. DRAWER KK / CORTEZ, CO 81321 / (970) 565-3330

see separate plat for remaining access corridor Southerly to CR L.4

NOTICE:
 According to Colorado law you must commence any legal action based upon any defect in this survey within three years after you first discover such defect. In no event may any action based upon any defect in this survey be commenced more than ten years from the date of certification shown hereon.



- ⊕ fnd. std. GLO brass cap monument
- set #6 rebar/3" aluminum cap in previous survey
- ◇ calculated corner

Basis of Bearing:
 S 89°52'54" W between the fnd. NE Corner and the N 1/4 Corner of Section 18, as shown.
 Assumed from GPS True North.

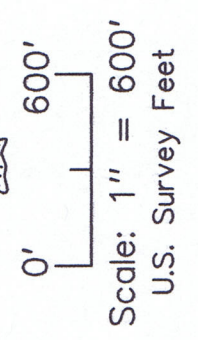

LEGAL DESCRIPTION – DC-16 50 Foot Wide Flowline Corridor on Davis Real Estate Limited Partnership, Ltd.

A 50 foot wide flowline corridor lying 25 feet each side of the following centerline description contained in Tract 76 of Section 13, T.40 N., R.18 W., NMPM, Dolores County, Colorado:

Beginning at a point on the South fence line of the DC West Manifold Compound, from which point the NW Corner of Section 18, T.40 N., R.17 W., bears N 11°27'15" E a distance of 1410.22 feet; thence S 09°25'13" W a distance of 63.67 feet along said centerline; thence 226.40 feet along the arc of a 140.00 foot radius curve to the left whose long chord bears S 42°48'46" E a distance of 202.52 feet along said centerline; thence S 87°42'16" E a distance of 69.46 feet along said centerline to a point on the East line of said Tract 76 of said Section 13 and the end of said 50 foot wide flowline corridor, from which point the NW Corner of said Section 18, T.40 N., R.17 W., bears N 02°59'30" E a distance of 1598.48 feet. SUBJECT TO all easements of record or prescriptive.

LEGAL DESCRIPTION – DC-16 50 Foot Wide Flowline Corridor Transitioning to a 100 Foot Wide Access/ Flowline Corridor on McWilliams

A 50 foot wide flowline corridor lying 25 feet each side of the following centerline description contained in the N/2 of Section 18, T.40 N., R.17 W., NMPM, Dolores County, Colorado:

Beginning at a point on the West line of said N/2 of Section 18, from which point the NW Corner of said Section 18 bears N 02°59'30" E a distance of 1598.48 feet; thence S 87°42'16" E a distance of 449.22 feet along said centerline as it crosses an existing 50 foot wide flowline corridor and then continues Easterly and adjacent to said existing 50 foot wide flowline corridor; thence 26.00 feet along a 5170.18 foot radius curve to the right whose long chord bears S 66°19'08" E a distance of 26.00 feet along said centerline; thence S 63°50'03" E a distance of 1147.92 feet along said centerline; thence S 63°42'53" E a distance of 338.96 feet along said centerline; thence S 69°45'10" E a distance of 114.15 feet along said centerline; thence N 82°00'07" E a distance of 97.44 feet along said centerline; thence N 78°07'58" E a distance of 659.67 feet along said centerline; thence N 69°06'08" E a distance of 26.36 feet along said centerline; thence N 48°40'33" E a distance of 196.00 feet along said centerline; thence N 43°29'00" E a distance of 414.26 feet along said centerline; thence N 77°12'55" E a distance of 94.30 feet along said centerline; thence S 85°56'06" E a distance of 380.55 feet along said centerline; thence N 83°58'36" E a distance of 129.77 feet along said centerline; thence N 72°24'53" E a distance of 264.91 feet along said centerline; thence N 71°20'10" E a distance of 129.37 feet along said centerline to a point on an existing North- South fence line and the end of said 50 foot wide flowline corridor and the beginning of a 100 foot wide access/flowline corridor lying 50 feet each side of the following centerline description: N 01°20'28" E a distance of 1187.65 feet along said centerline and fence line; thence leaving said fence line N 45°00'00" E a distance of 93.54 feet along said centerline; thence N 89°45'39" E a distance of 90.14 feet along said centerline to a point on the proposed DC-16 well pad and the end of said 100 foot wide access/flowline corridor, from which point the NW Corner of said Section 18 bears N 85°13'52" W a distance of 4203.59 feet. SUBJECT TO all easements of record or prescriptive.

LEGAL DESCRIPTION – DC-16 60 Foot Wide Access Corridor Transitioning to a 100 Foot Wide Access Corridor on McWilliams

A 60 foot wide access corridor lying 30 feet each side of the following centerline description contained in the N/2 of Section 18, T.40 N., R.17 W., NMPM, Dolores County, Colorado:

Beginning at a point on the East-West center quarter line of said Section 18 which is 30 feet Easterly of an existing North-South fence line, from which point the NW Corner of said Section 18 bears N 56°52'12" W a distance of 4787.86 feet; thence N 01°25'40" E a distance of 704.70 feet parallel to said North-South fence line along said centerline; thence S 88°18'55" E a distance of 20.00 feet along said centerline to the end of said 60 foot wide access corridor and the beginning of a 100 foot wide access corridor lying 50 feet each side of the following centerline description; N 01°31'50" E a distance of 247.20 feet parallel to said North-South fence line along said centerline to the South edge of an existing 50 foot wide flowline corridor and the end of said 100 foot wide access corridor, from which point the NW corner of said Section 18 bears N 67°39'39" W a distance of 4382.57 feet. SUBJECT TO all easements of record or prescriptive.



KNOW ALL MEN BY THESE PRESENTS that I, GERALD G. HUDDLESTON, do hereby certify that this plat was prepared from field notes of an actual survey made by me or under my supervision and that the same is true and accurate to the best of my knowledge and belief. This plat is in accordance with applicable standards of practice. This statement is not a guaranty or warranty, either expressed or implied.

KINDER MORGAN CO2 COMPANY LP
Proposed Corridors from the Doe Canyon West Manifold to the Proposed DC-16 Location –
N/2 Section 18 T.40 N., R.17 W.
Section 13, T.40 N., R.18 W.,
Dolores County, Colorado
page 2 of 2 27 November 2018
HUDDLESTON LAND SURVEYING
P.O. DRAWER KK / CORTEZ, CO 81321 / (970) 565-3330

NOTICE:

According to Colorado law you must commence any legal action based upon any defect in this survey within three years after you first discover such defect. In no event may any action based upon any defect in this survey be commenced more than ten years from the date of certification shown hereon.