

| LWD MEMORY LOG | | | | | | | | | |
|--|--|--|---|--|---|--|-----------------|------------------------|----------------------|
| <div>BAKER HUGHES</div> <div>a GE company</div> <div></div> | | | Gamma Ray | | | | | | |
| Scale: | | | Company: Noble Energy | | | | | | |
| 1:240 MD | | | Well: Wells Ranch State BB09-617 | | | | | | |
| Depth Reference: | | | Field: Wattenberg | | | | | | |
| Driller's Depth | | | County: Weld Country: United States | | | | | | |
| | | | State: Colorado | | | | | | |
| Status: | | | Surface Location: | | | | Other Services: | | |
| Final Print | | | Latitude: 040° 24' 32.976" N | | | | Directional | | |
| API No: 05-123-44948 | | | Longitude: 104° 24' 44.748" W | | | | | | |
| Job ID: 109418303 | | | SEC: 11 | | TWN: 5N | | RGE: 63W | | |
| Permanent Datum (P.D.): | | | Ground Level | | Elevation: | | 4676.00 ft | | Elev. KB: N/A |
| Log Measured From: | | | Rig Floor | | Above P.D. | | 30.00 ft | | Elev. DF: 4706.00 ft |
| | | | | | | | | | Elev. GL: 4676.00 ft |
| Dates | | | | | | | | | |
| Interval Drilled | | | | | Magnetic Field Reference | | | | |
| Date From: 2018-10-08 | | | Top: (ft) 1958.00 | | Azi Reference North: Grid | | | Dip Angle: (deg) 67.02 | |
| Date To: 2018-10-12 | | | Bottom: (ft) 16999.64 | | Total Magnetic Field Strength: (nT) | | | 52197 | |
| Spud Date: 2018-10-07 | | | Mag to Reference North Correction: (deg) 7.20 | | | | | | |
| Borehole Record | | | | | | | | | |
| Casing Record | | | | | | | | | |
| Hole Size (in) | | | From (ft) | | To (ft) | | Size (in) | | Weight (lb/ft) |
| 13.500 | | | 30.00 | | 1958.00 | | 9.625 | | 36.00 |
| 8.500 | | | 1958.00 | | 17000.00 | | | | |
| | | | | | | | | | |
| | | | | | | | | | |
| | | | | | | | | | |
| | | | | | | | | | |
| | | | | | | | | | |
| | | | | | | | | | |
| | | | | | | | | | |
| Mud Record | | | | | | | | | |
| Deviation Record | | | | | | | | | |
| Type | | | From (ft) | | To (ft) | | Hole Size (in) | | Interval (ft) |
| Oil Based Mud | | | 1958.00 | | 17000.00 | | 8.500 | | 15042.00 |
| | | | | | | | | | 0.42 86.49 |
| | | | | | | | | | 92.15 272.05 |
| | | | | | | | | | |
| | | | | | | | | | |
| | | | | | | | | | |
| | | | | | | | | | |
| | | | | | | | | | |
| | | | | | | | | | |
| Acquisition System | | | | | | | | | |
| Software Version | | | Other | | | | | | |
| Baker Hughes Cadence | | | RT 4.2 | | Rig: H&P 321 | | | | |
| DeliverableGen | | | 1.0.8107.2 | | Contractor: Helmerich & Payne Drilling Co | | | | |
| | | | | | District: RMD Unit: D&E | | | | |

© 2018 Baker Hughes, a GE company, LLC – All rights reserved. Baker Hughes, a GE company, LLC and its affiliates (“BHGE”) provides this information on an “as is” basis for general information purposes and believes it to be accurate as of the date of publication. BHGE does not make any representation as to the accuracy or completeness of the information and makes no warranties of any kind, specific, implied or oral, to the fullest extent permissible by law, including those of merchantability and fitness for a particular purpose or use. BHGE hereby disclaims any and all liability for any direct, indirect, consequential or special damages, claims for lost profits, or third party claims arising from the use of the information, whether a claim is asserted in contract, tort, or otherwise. The BHGE logo is a trademark of Baker Hughes, a GE company, LLC. GE and the GE monogram are trademarks of General Electric Company used under trademark license.

| Log Run Summary | | | | | | | | | | | | |
|-----------------|-------------|---------------|----------|-----------------------|----------------|-----------------|-------------|--------------------|----------|------------------|------------------|-----------------|
| Run No | Bit Run No. | Bit Size (in) | Bit Type | Bit Gauge Length (in) | Assembly Type | Logged Interval | | Bit Depth Interval | | Date / Time | | Circ. Hours (h) |
| | | | | | | Top (ft) | Bottom (ft) | From (ft) | To (ft) | Start Logging | End Logging | |
| 1 | 1 | 8.500 | PDC | 3.50 | AutoTrak Curve | 1958.00 | 16986.00 | 1958.00 | 17000.00 | 2018-10-08 19:14 | 2018-10-11 18:06 | 63.71 |

| Crew | | | | | | | | | |
|----------|--|-----------------|-----------------|------|--|-----------------|-----------------|------|--|
| Name | | Arrive Wellsite | Depart Wellsite | Name | | Arrive Wellsite | Depart Wellsite | Name | |
| Tien Bui | | 2018-10-07 | 2018-10-12 | | | | | | |

| Mud Properties Record | | | | | | | | | | | |
|-----------------------|---------|---------------------|---------------|---------------|----------------|-----|------------------|-------------|------------|-----------------------|--------|
| Date / Time | Run No. | Measured Depth (ft) | Mud Type | Density (ppg) | Viscosity (cP) | pH | Fluid Loss (cm3) | Oil / Water | Source | Total Chlorides (ppm) | K+ (%) |
| 2018-10-08 12:49 | 1 | 1958.00 | Oil Based Mud | 9.3 | 11 | N/A | 10.0 | 81/19 | Active Pit | 25000 | 0.00 |
| 2018-10-09 09:04 | 1 | 5515.00 | Oil Based Mud | 9.3 | 9 | N/A | 18.1 | 83.4/16.6 | Active Pit | 26000 | 0.00 |
| 2018-10-10 08:41 | 1 | 10227.00 | Oil Based Mud | 9.6 | 10 | N/A | 18.3 | 84.3/15.7 | Active Pit | 25500 | 0.00 |
| 2018-10-11 09:04 | 1 | 15104.00 | Oil Based Mud | 9.8 | 16 | N/A | 21.4 | 84.2/15.8 | Active Pit | 24000 | 0.00 |

| Equipment and Service Data | | | | | | | |
|----------------------------|---------|--|---------------|----------------------|--------------------|-----------------|---------------|
| Run No. | Tool | | Serial Number | Measurement | Sensor Offset (ft) | Bit Offset (ft) | Max O.D. (in) |
| 1 | ATC_SU | | 14169950 | Near Bit Inclination | 5.93 | 6.72 | 7.000 |
| 1 | ATC_SU | | 14169950 | Near Bit VSS | 5.93 | 6.72 | 7.000 |
| 1 | ATC_MWD | | 12899370 | Gamma (single) | 2.75 | 12.89 | 7.000 |
| 1 | ATC_MWD | | 12899370 | Directional (mag) | 12.37 | 22.44 | 7.000 |

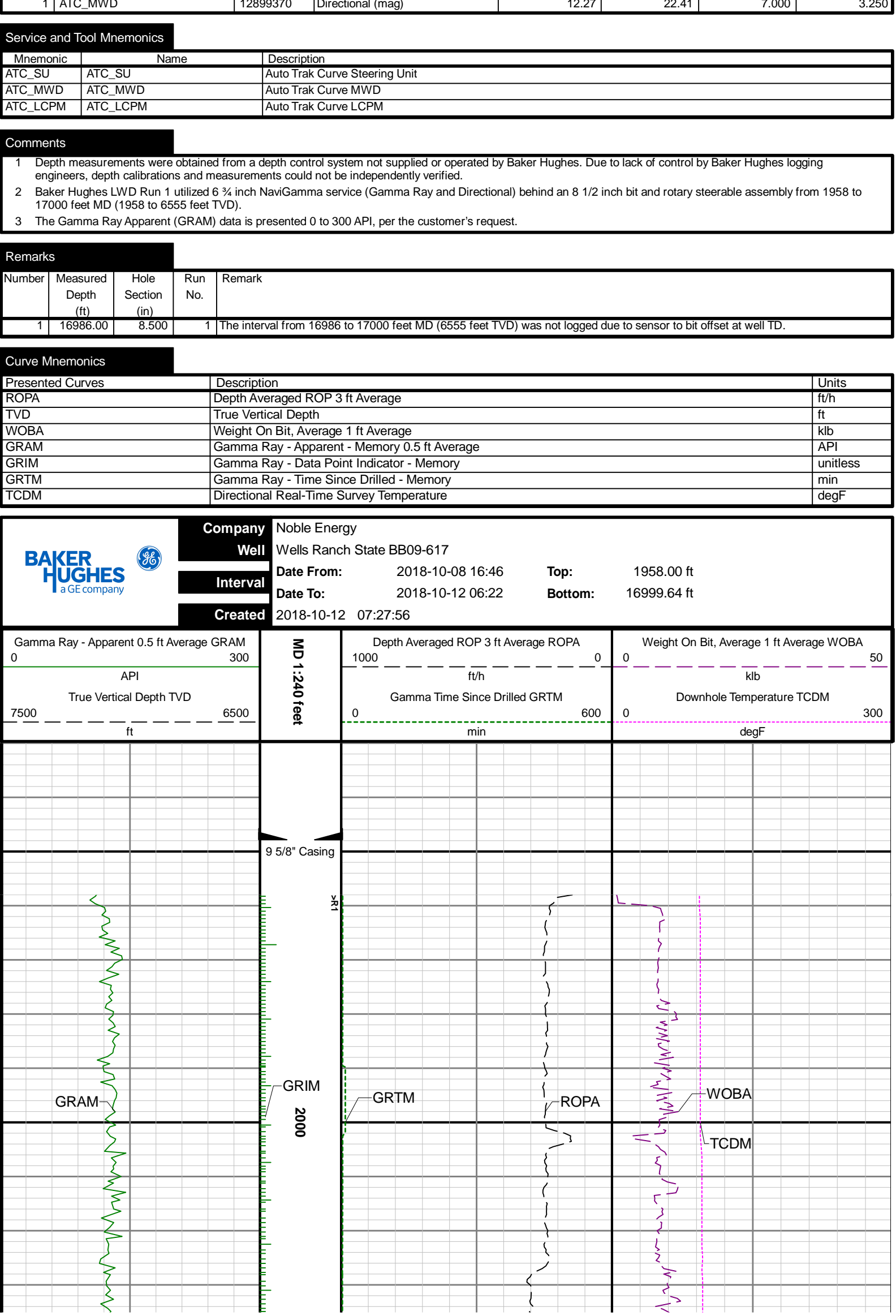

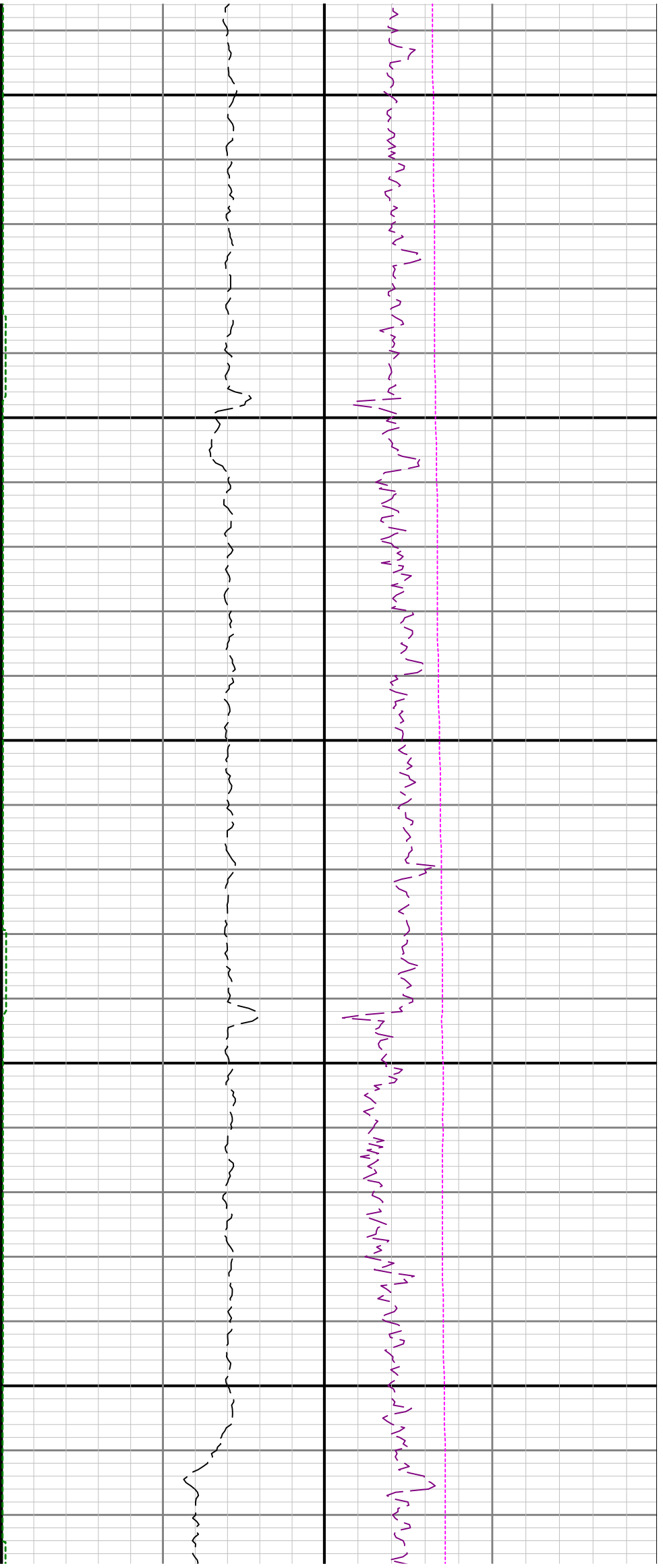

2100

2200

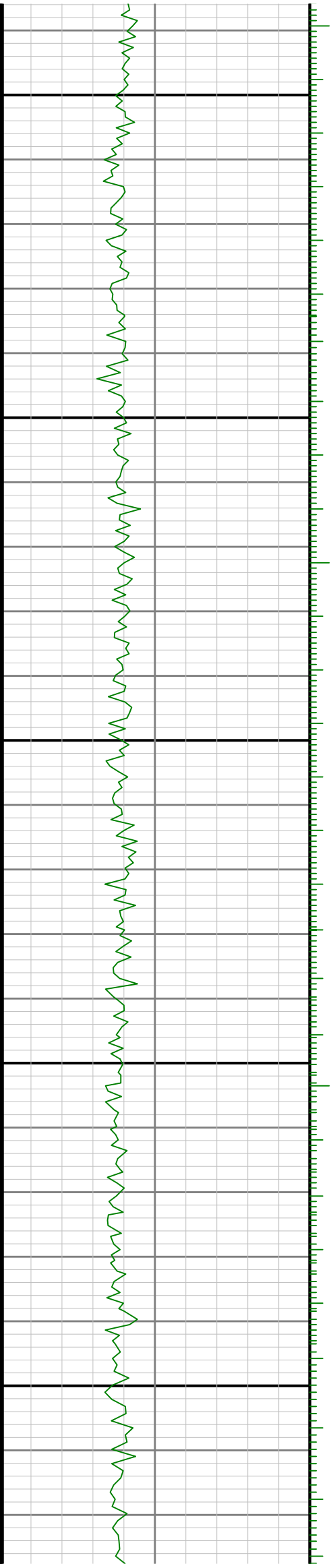

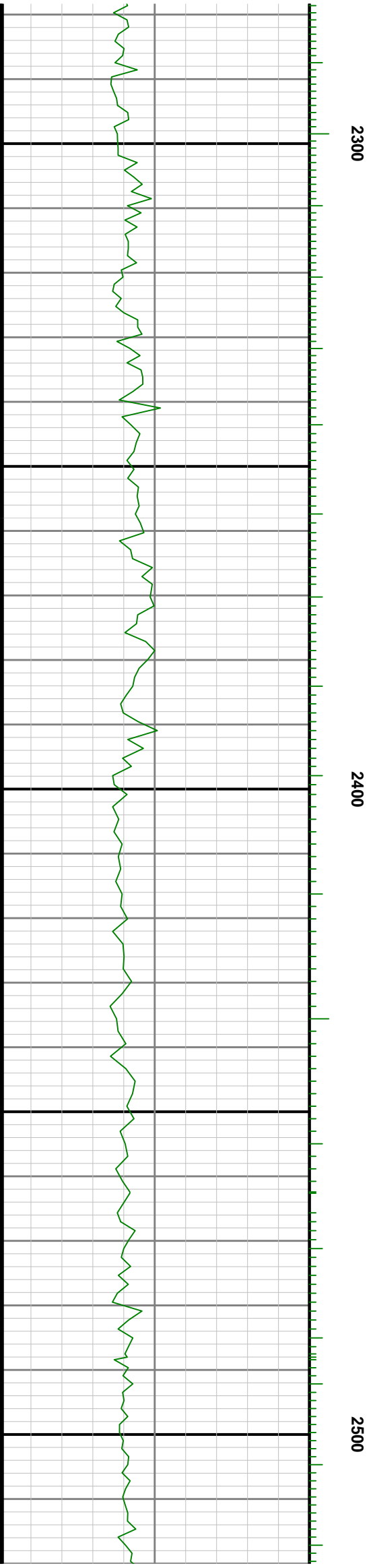
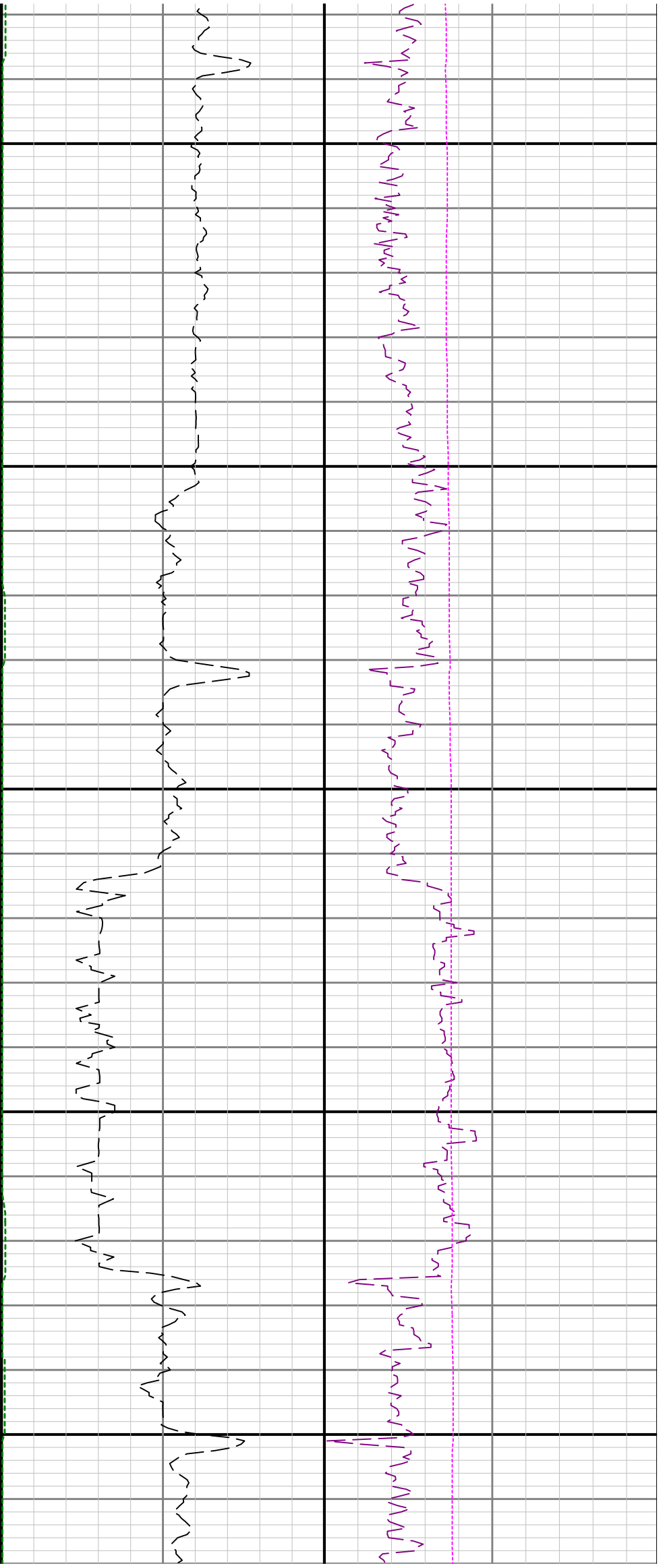

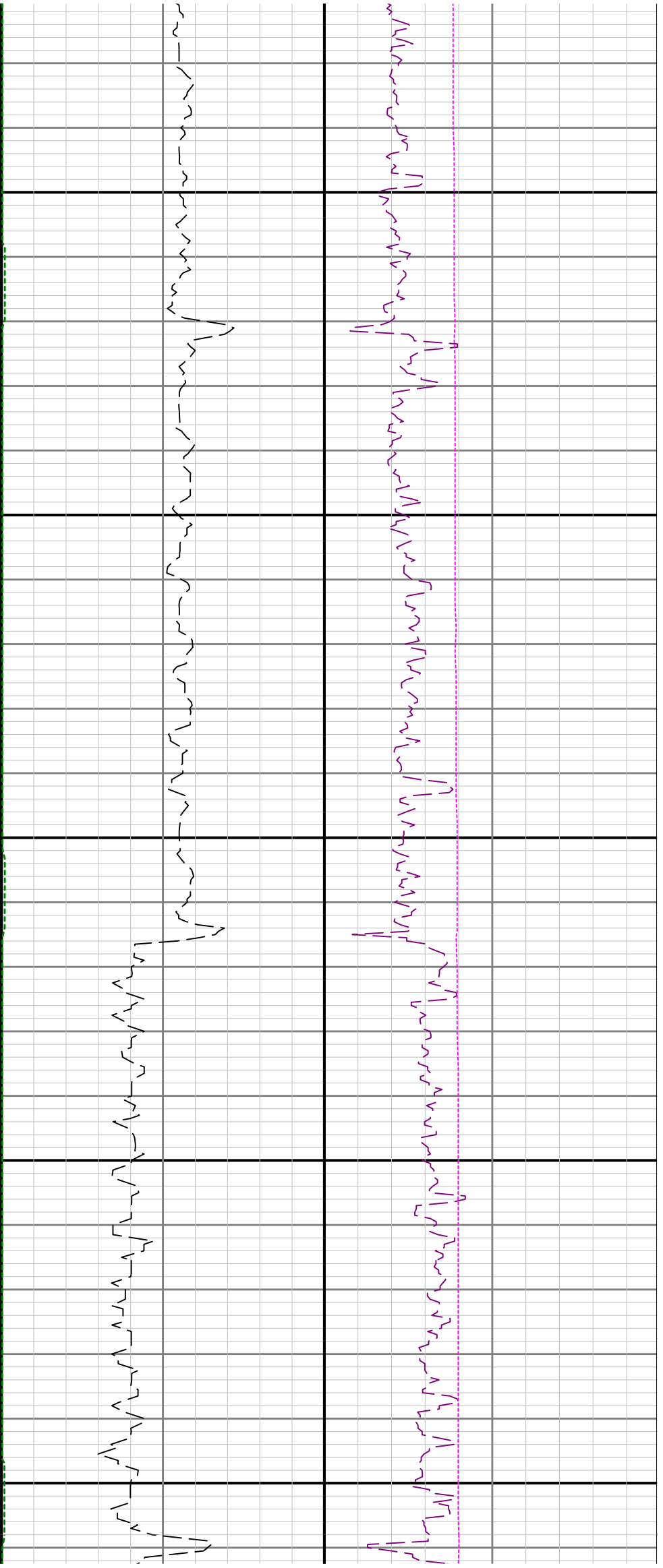

2600

2700

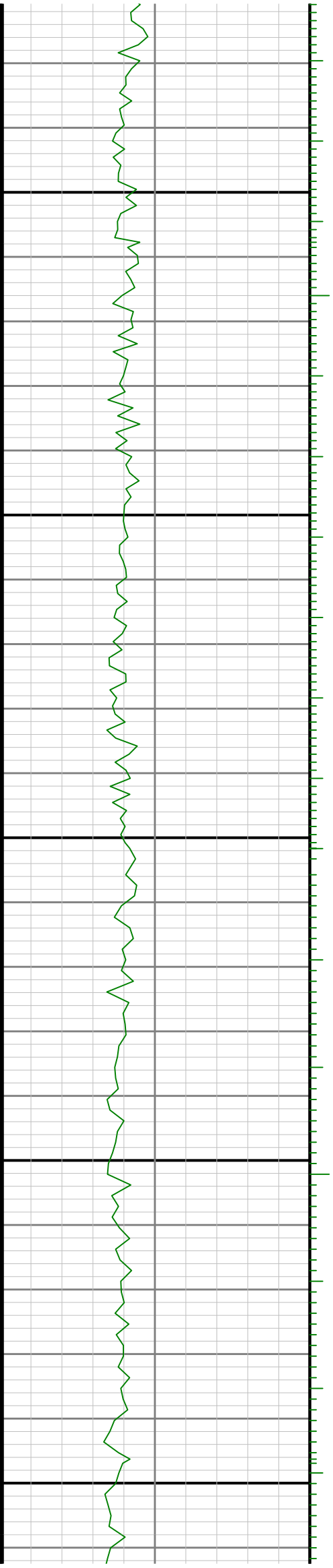

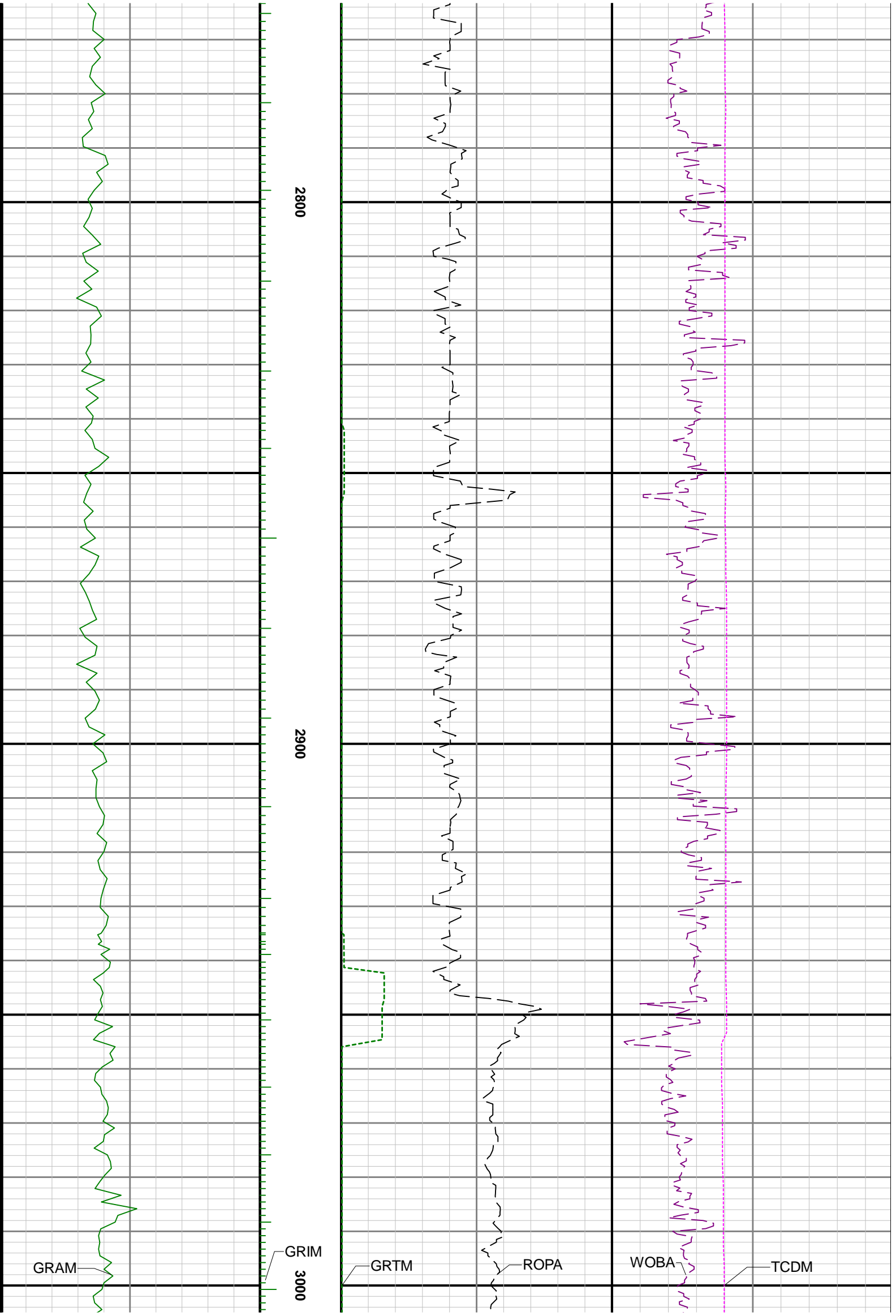

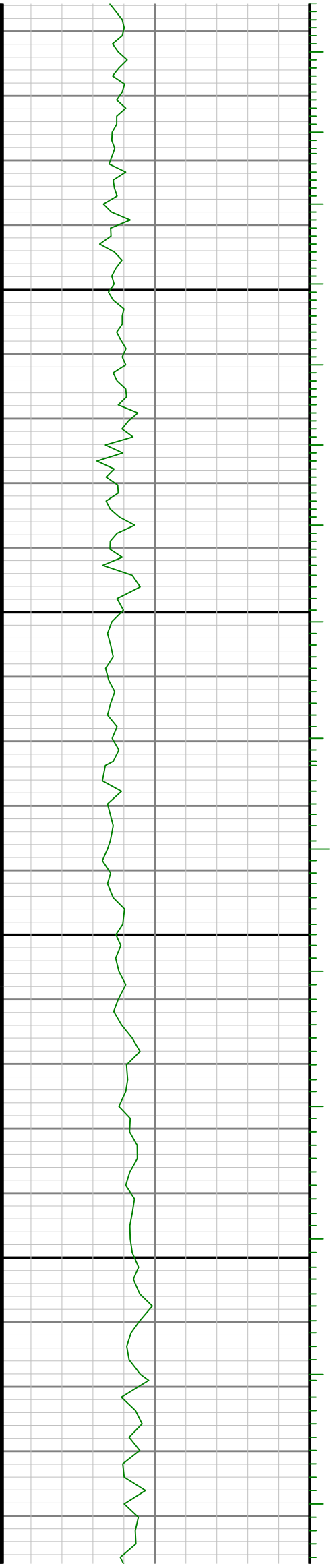
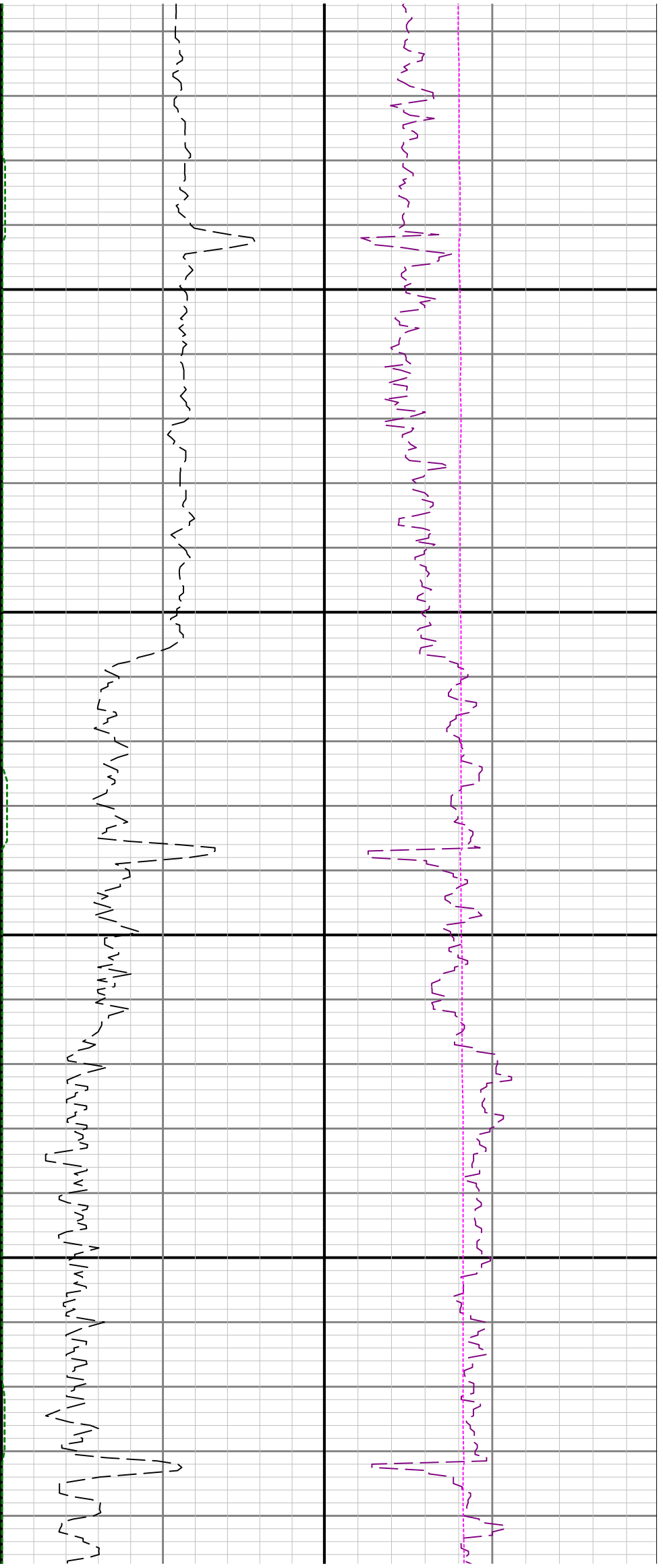

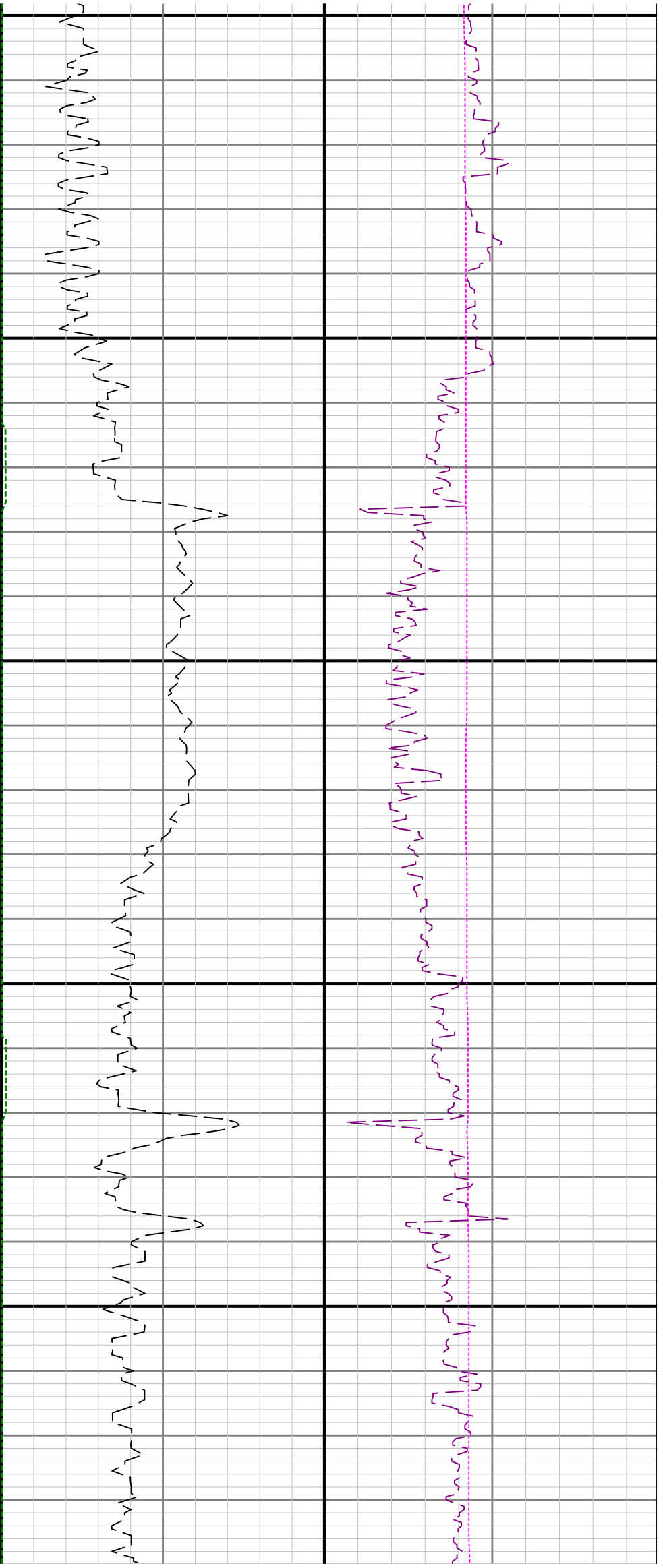

3300

3400

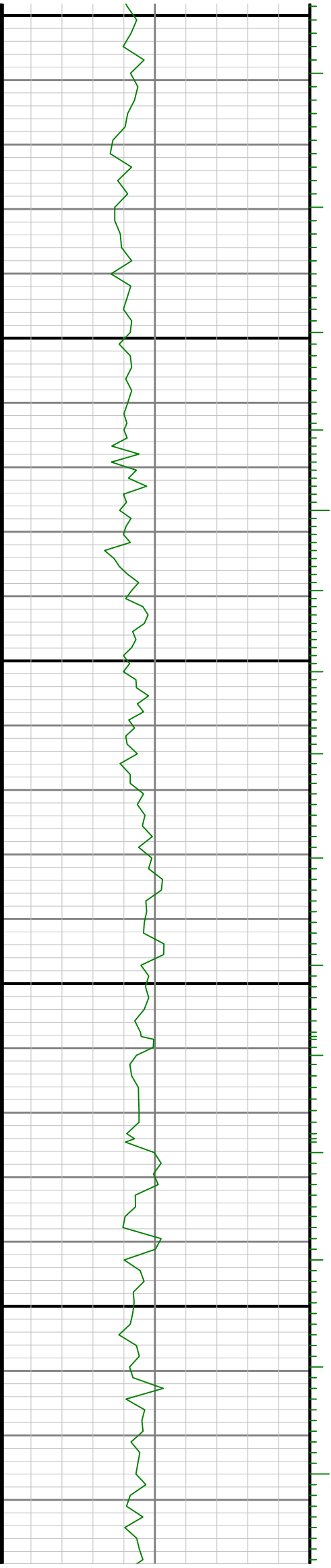

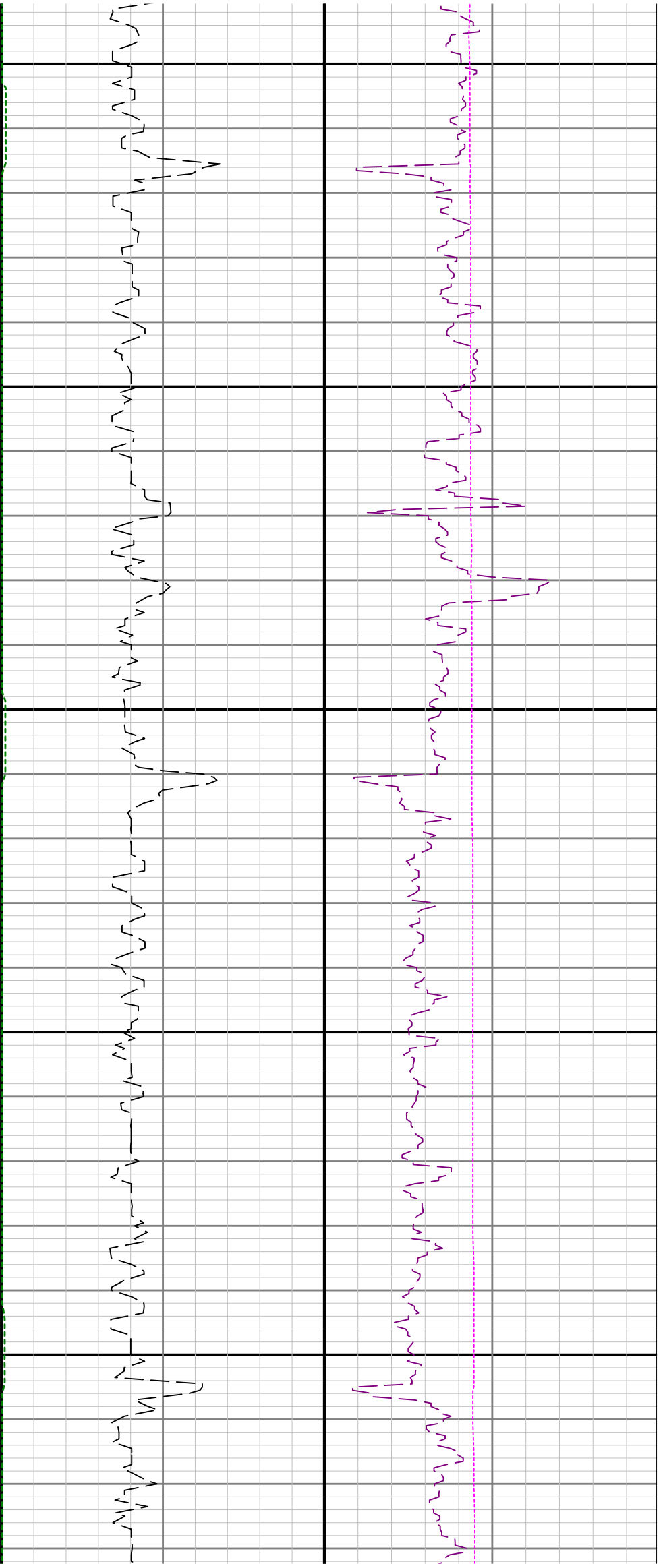

3500

3600

3700

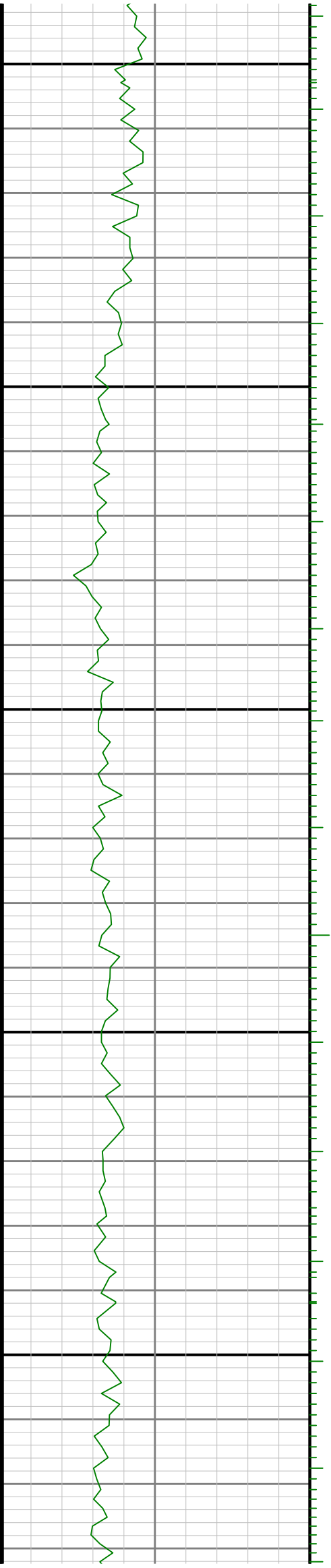

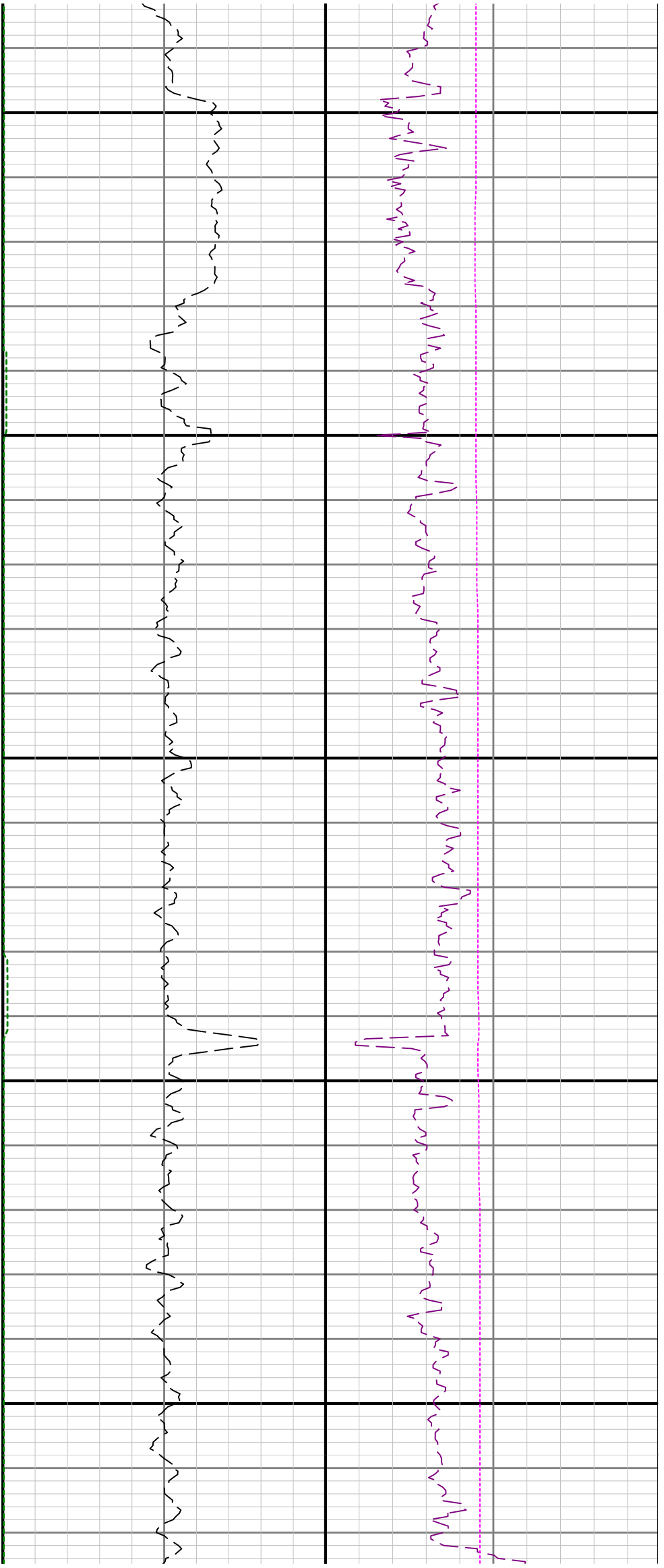

3800

3900

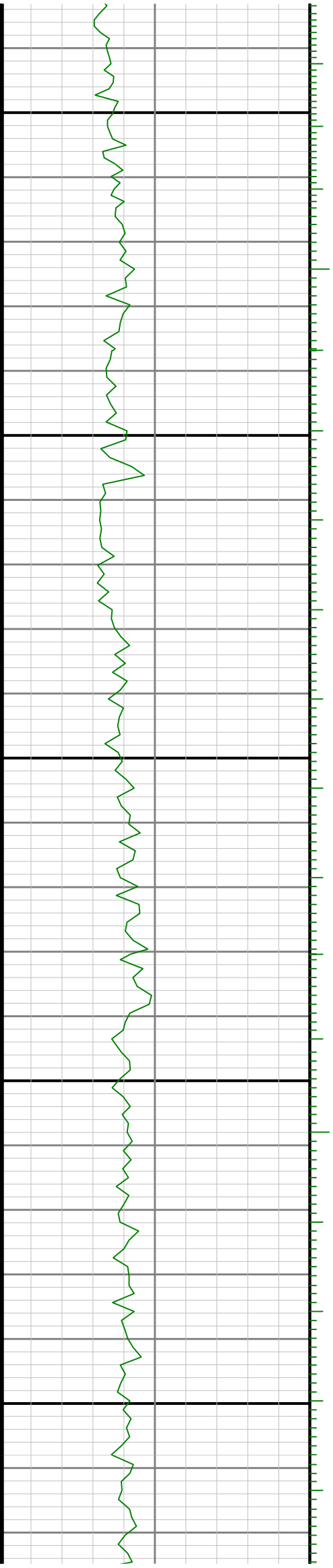

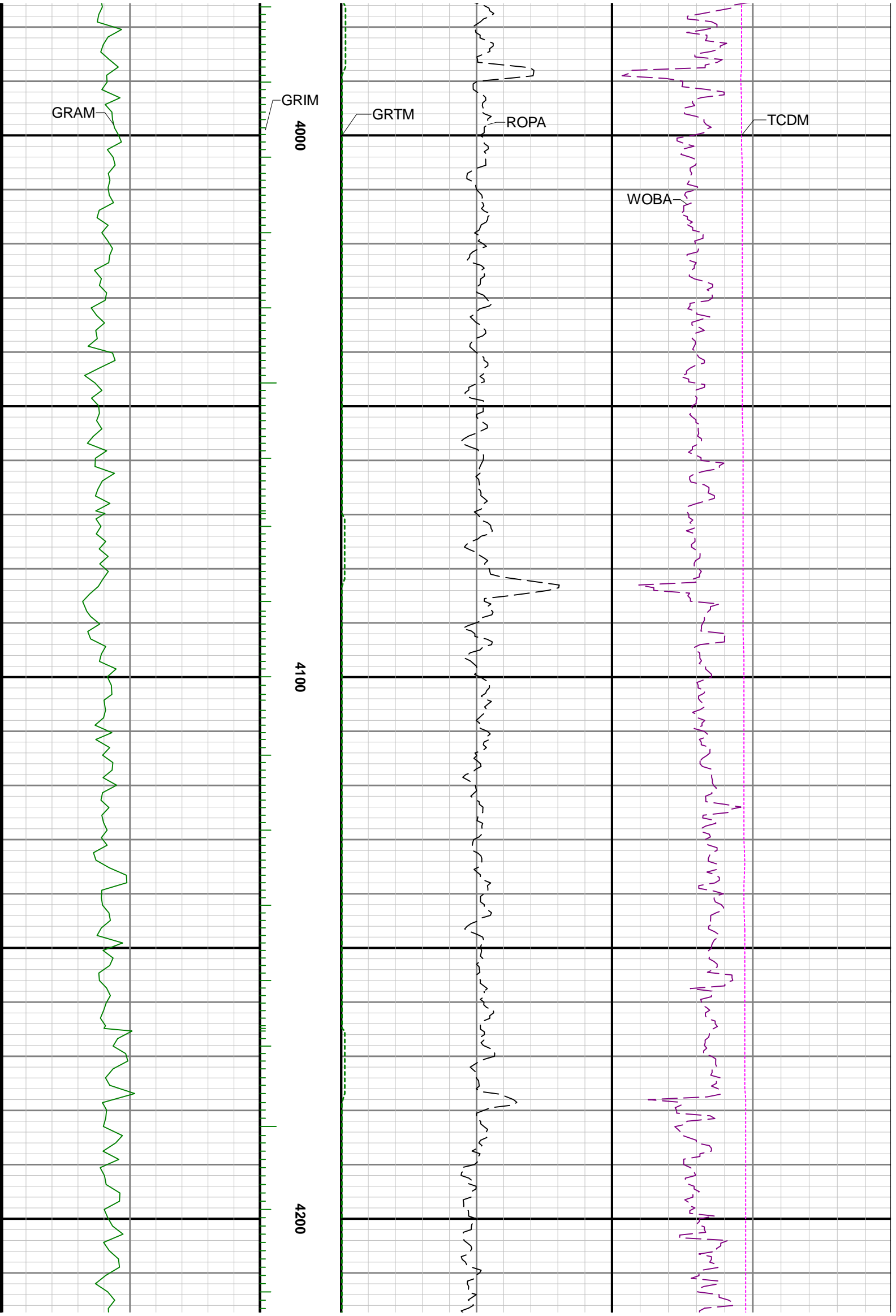

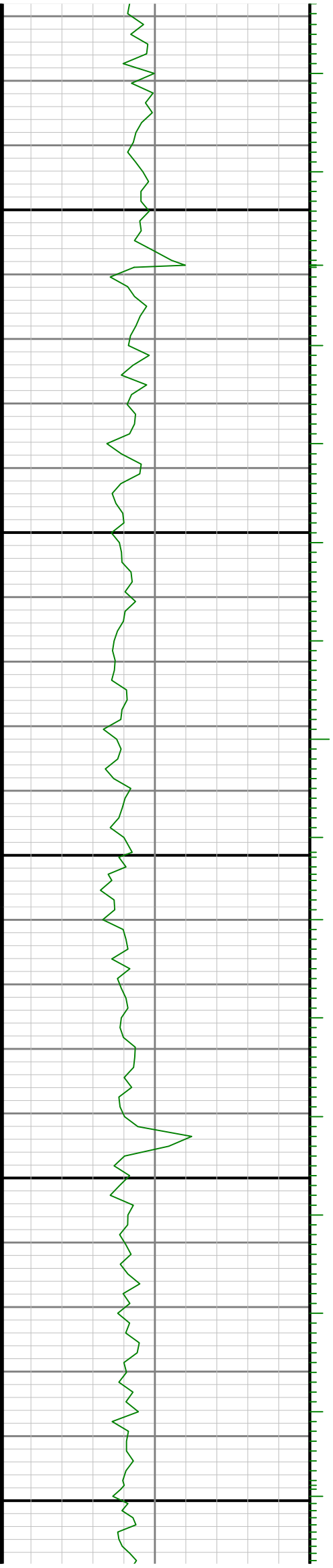
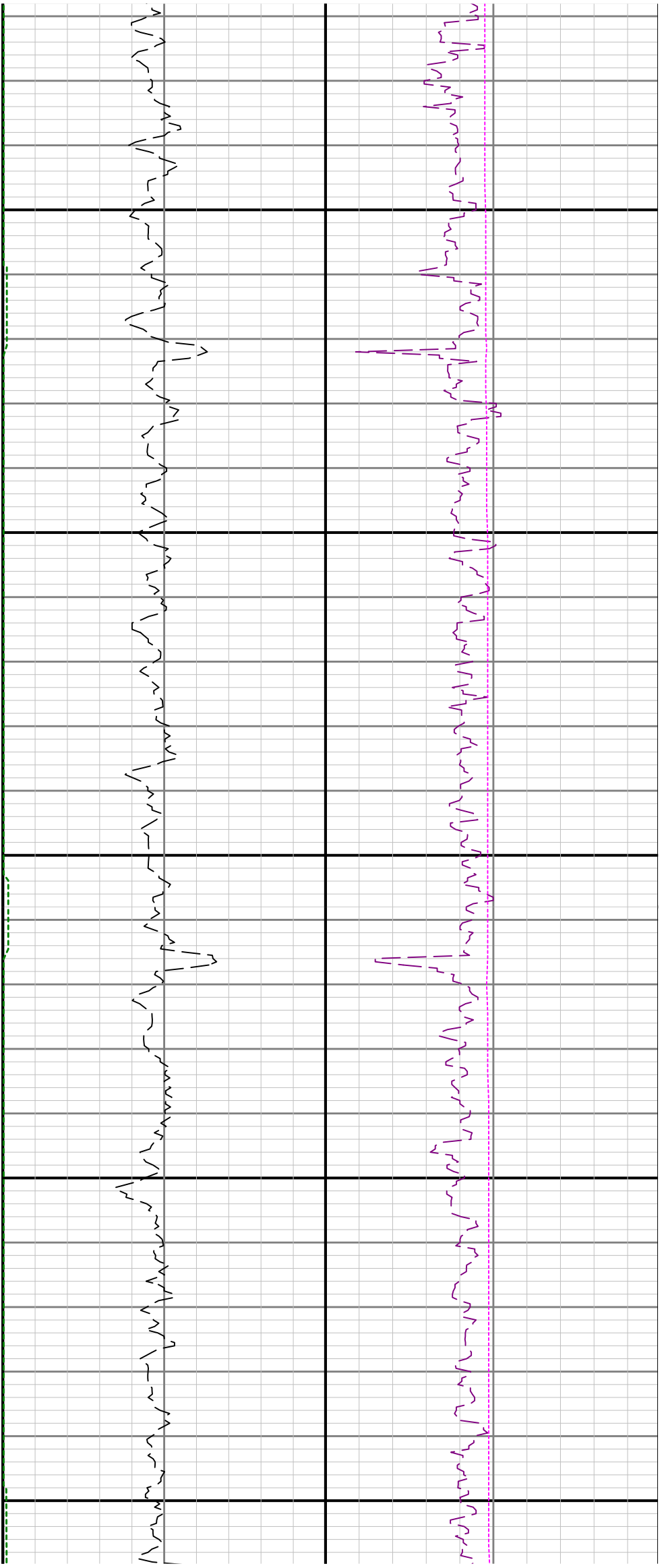

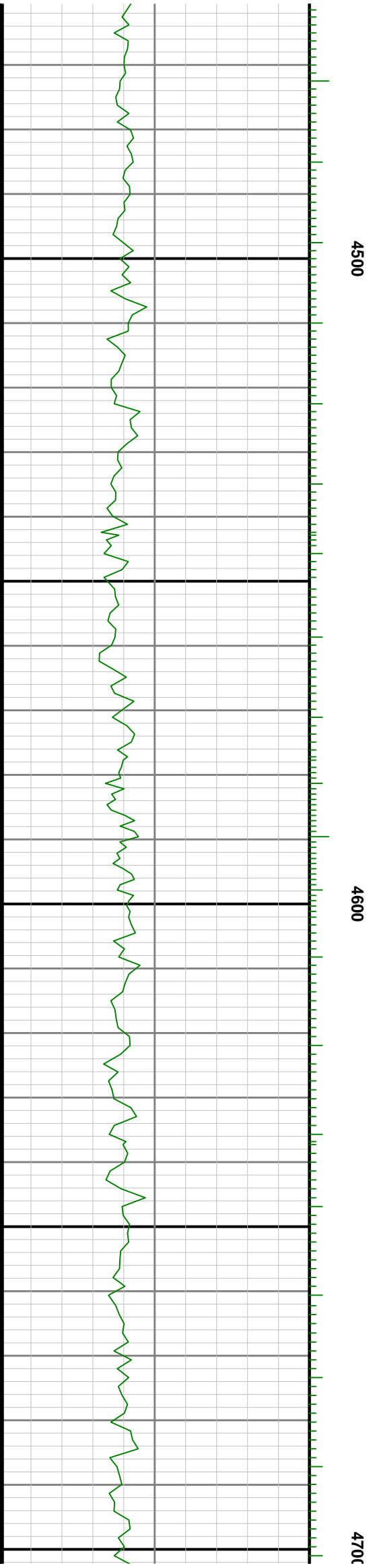
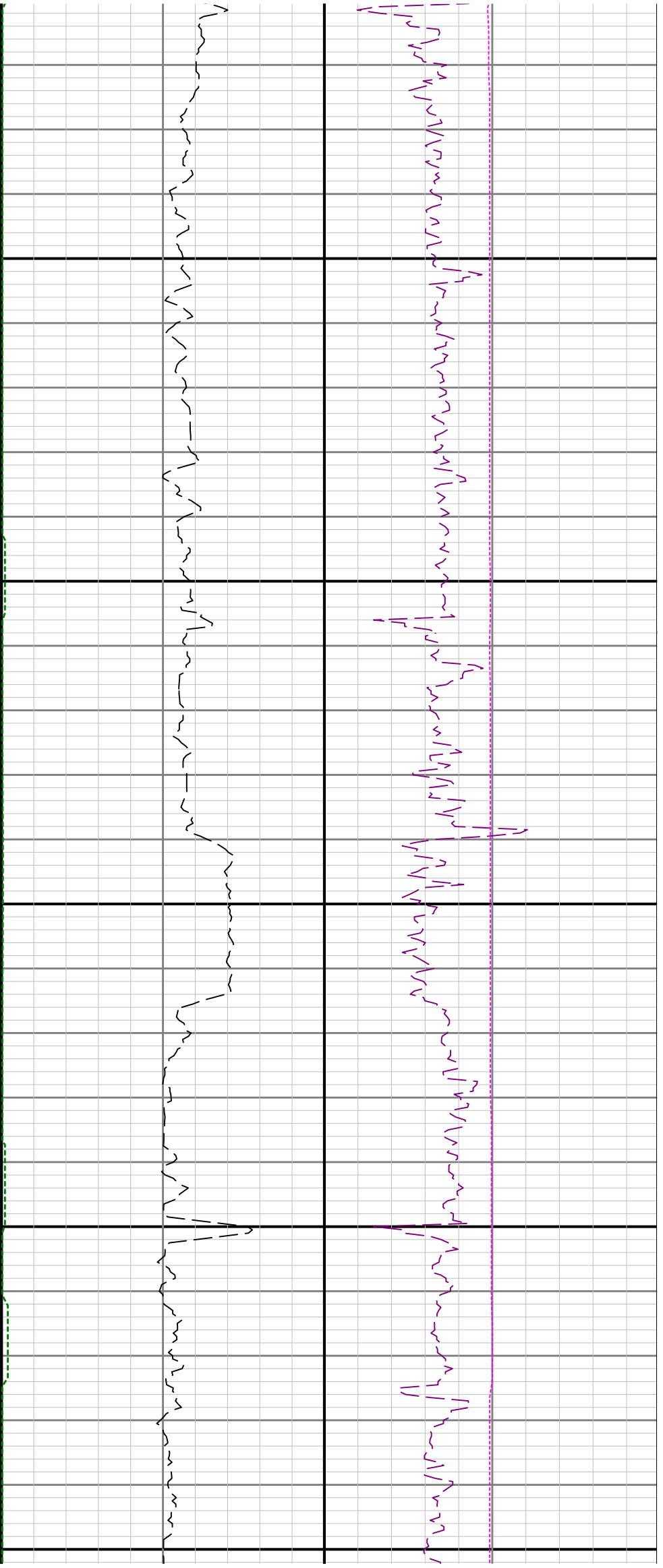

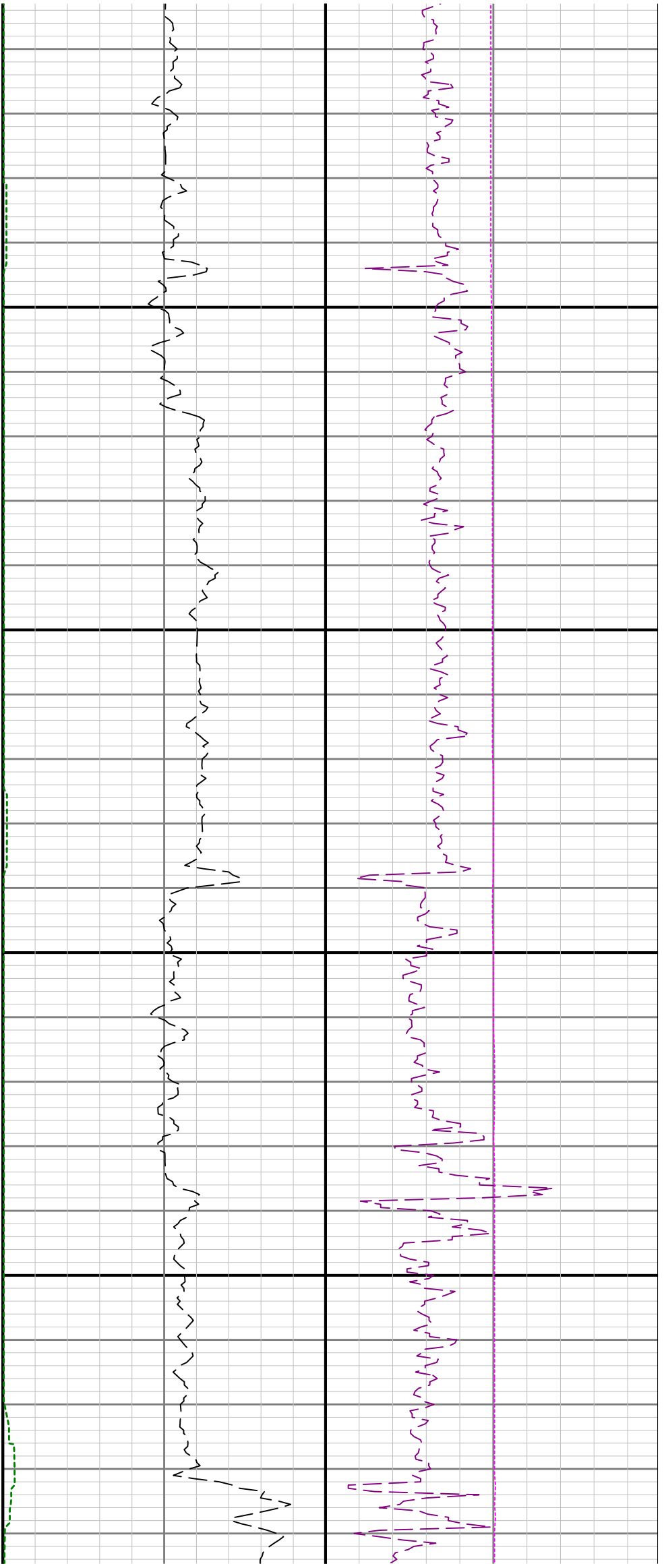

4800

4900

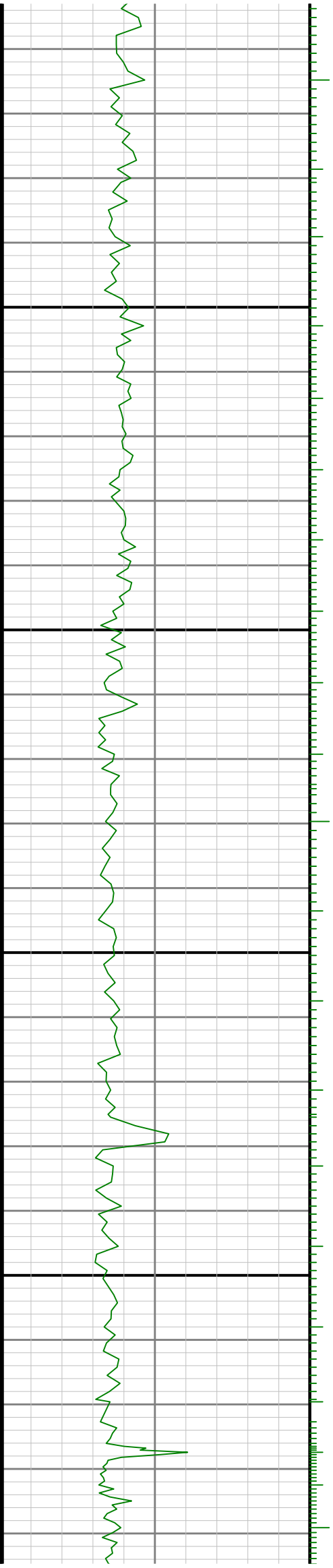

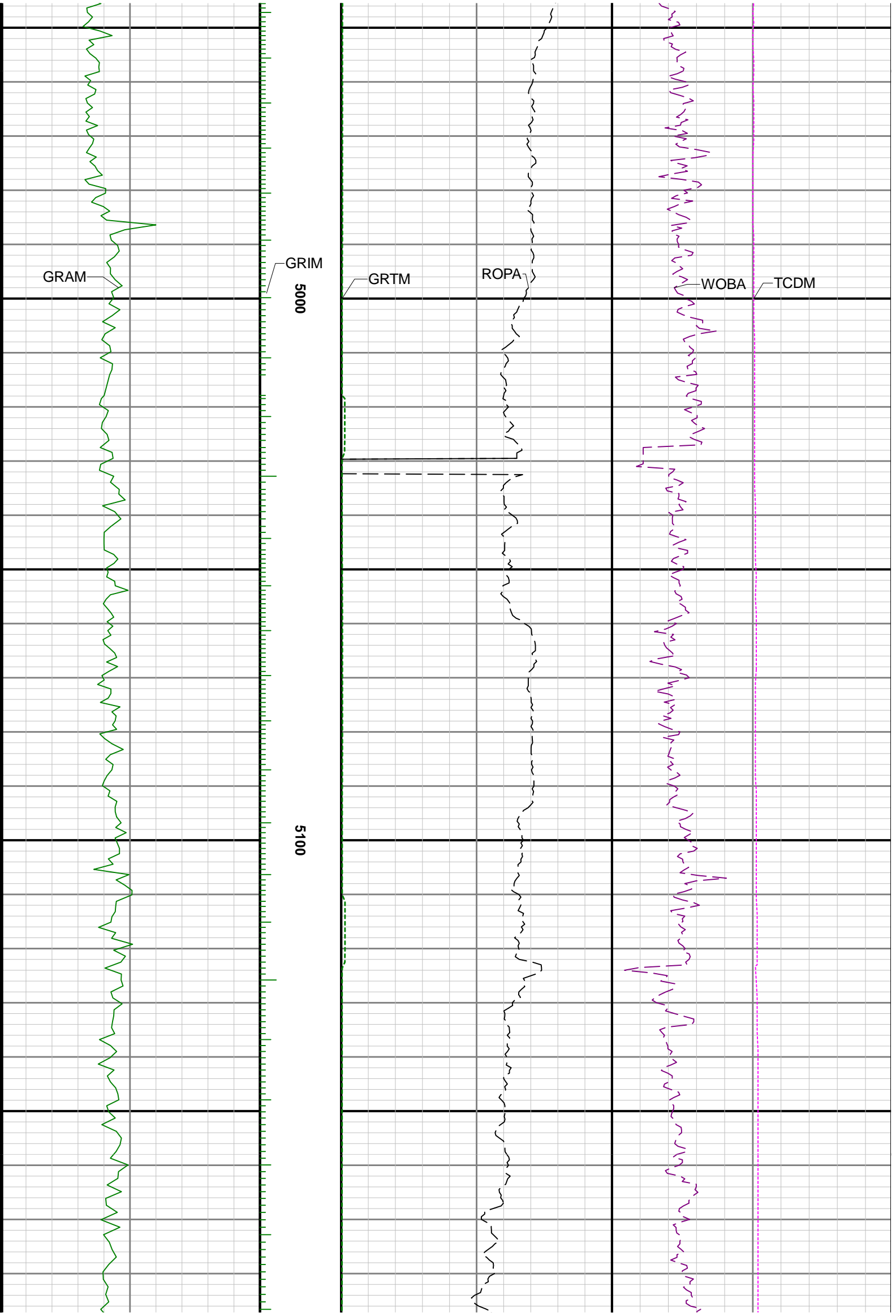

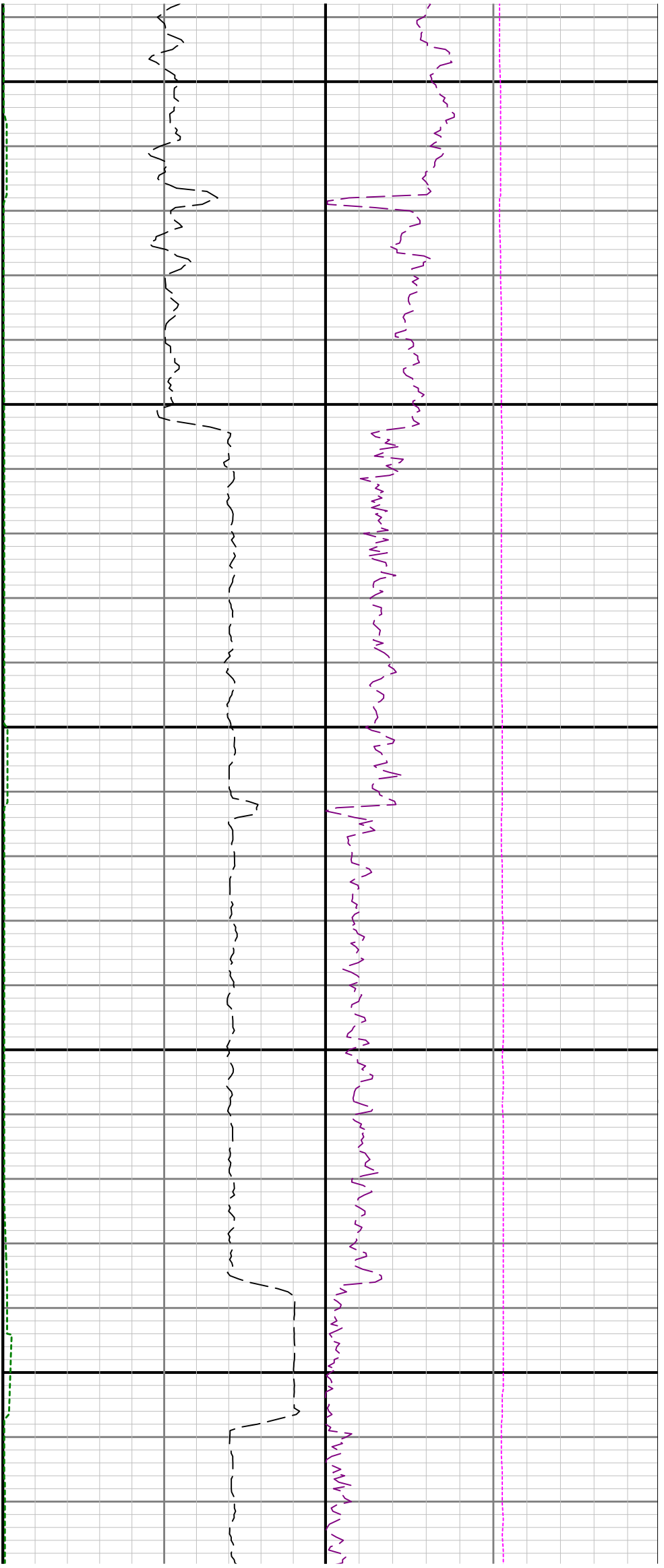

5200

5300

5400

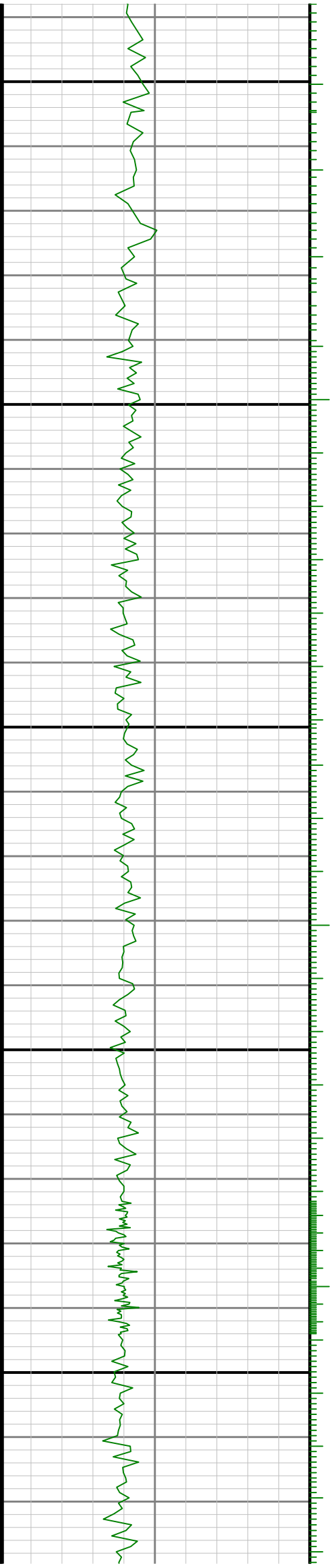

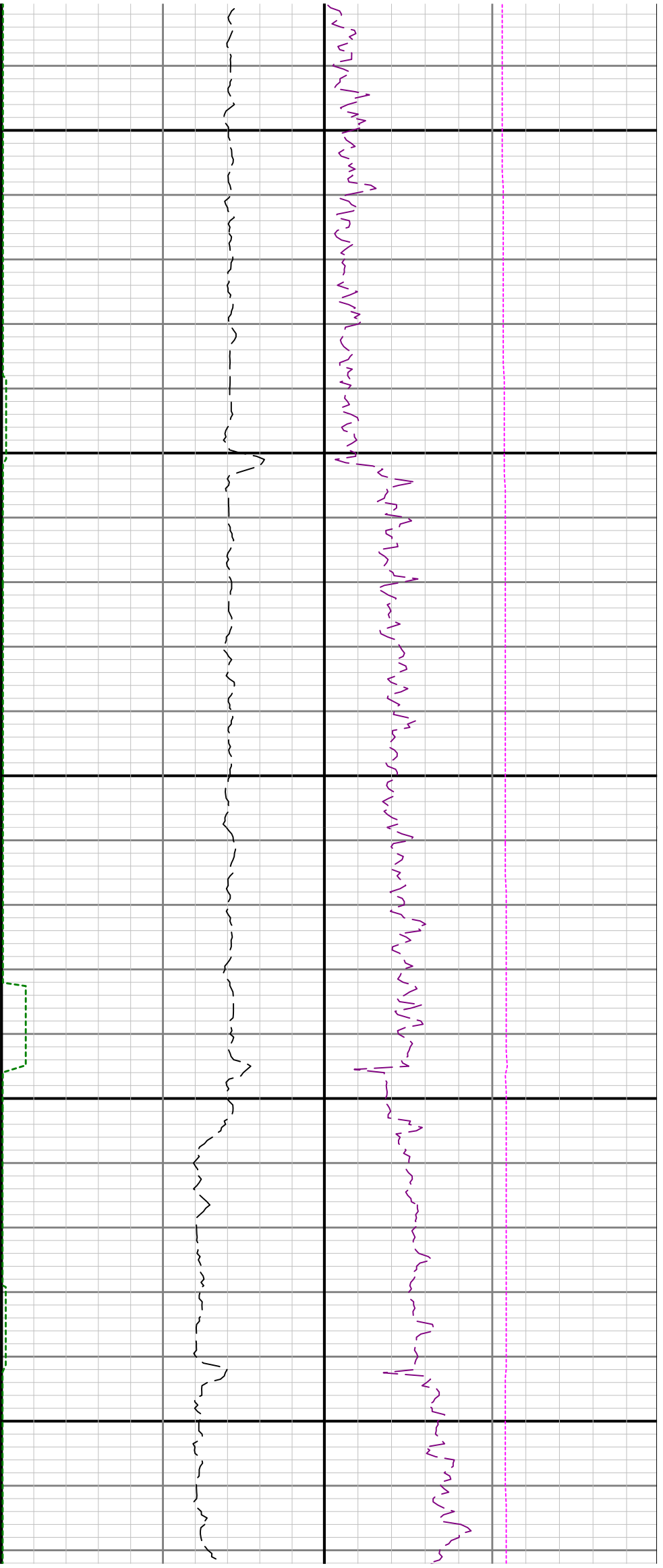

5500

5600

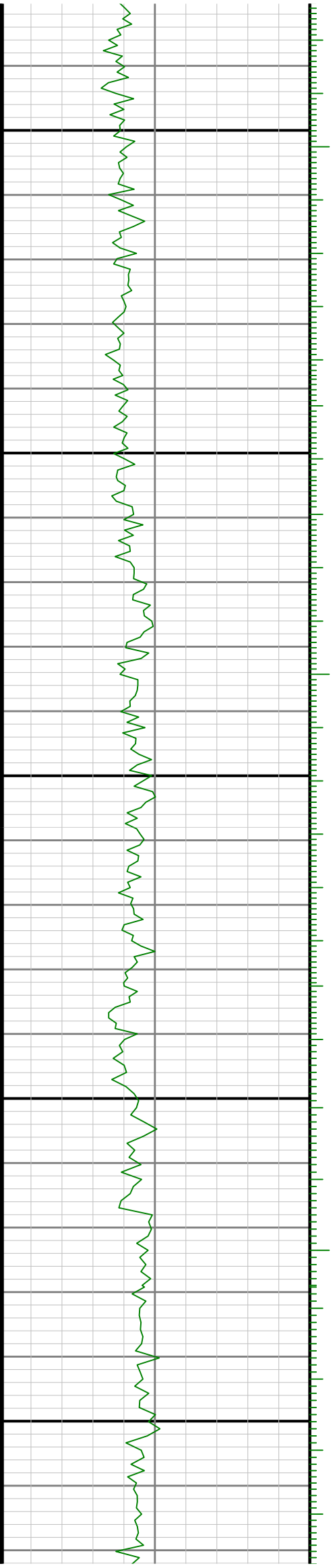

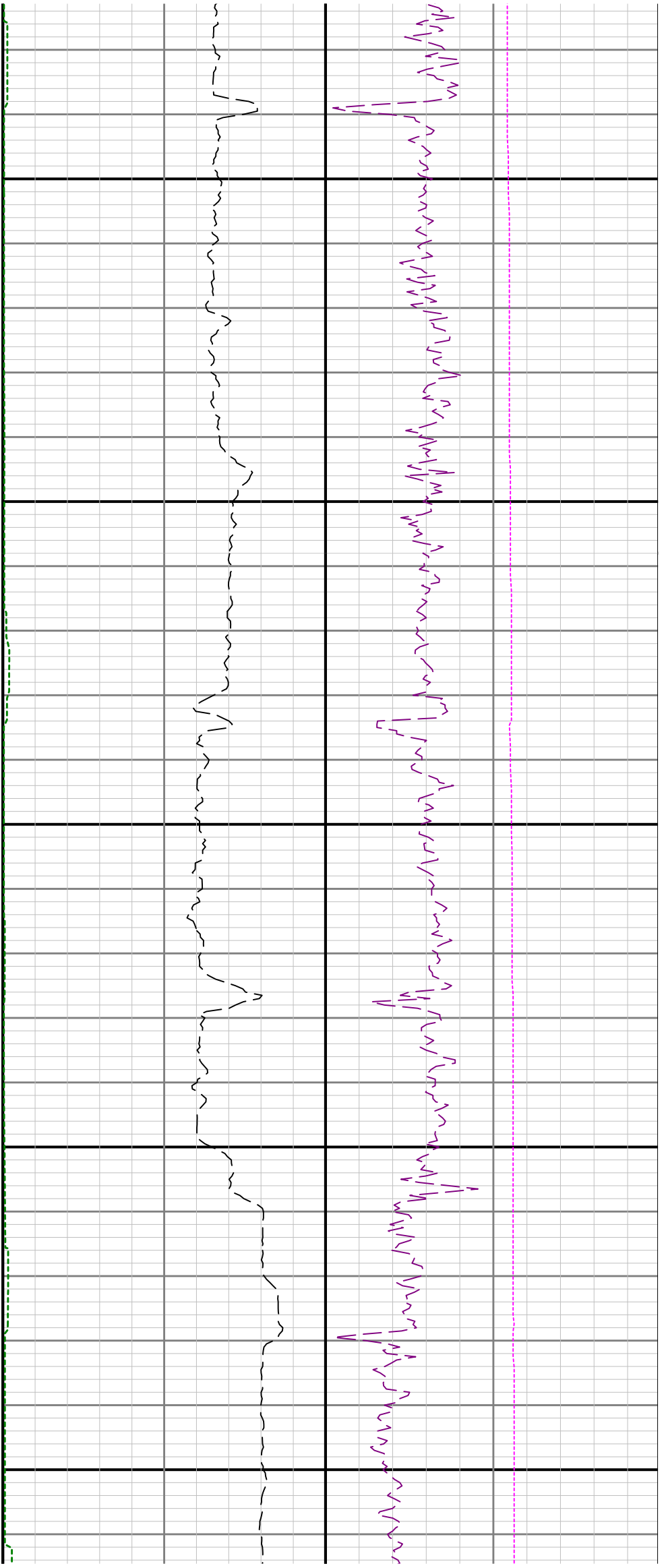

5700

5800

5900

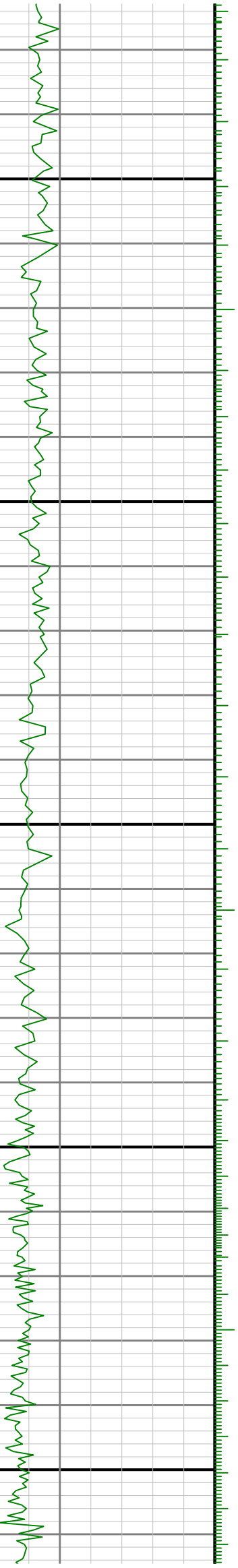

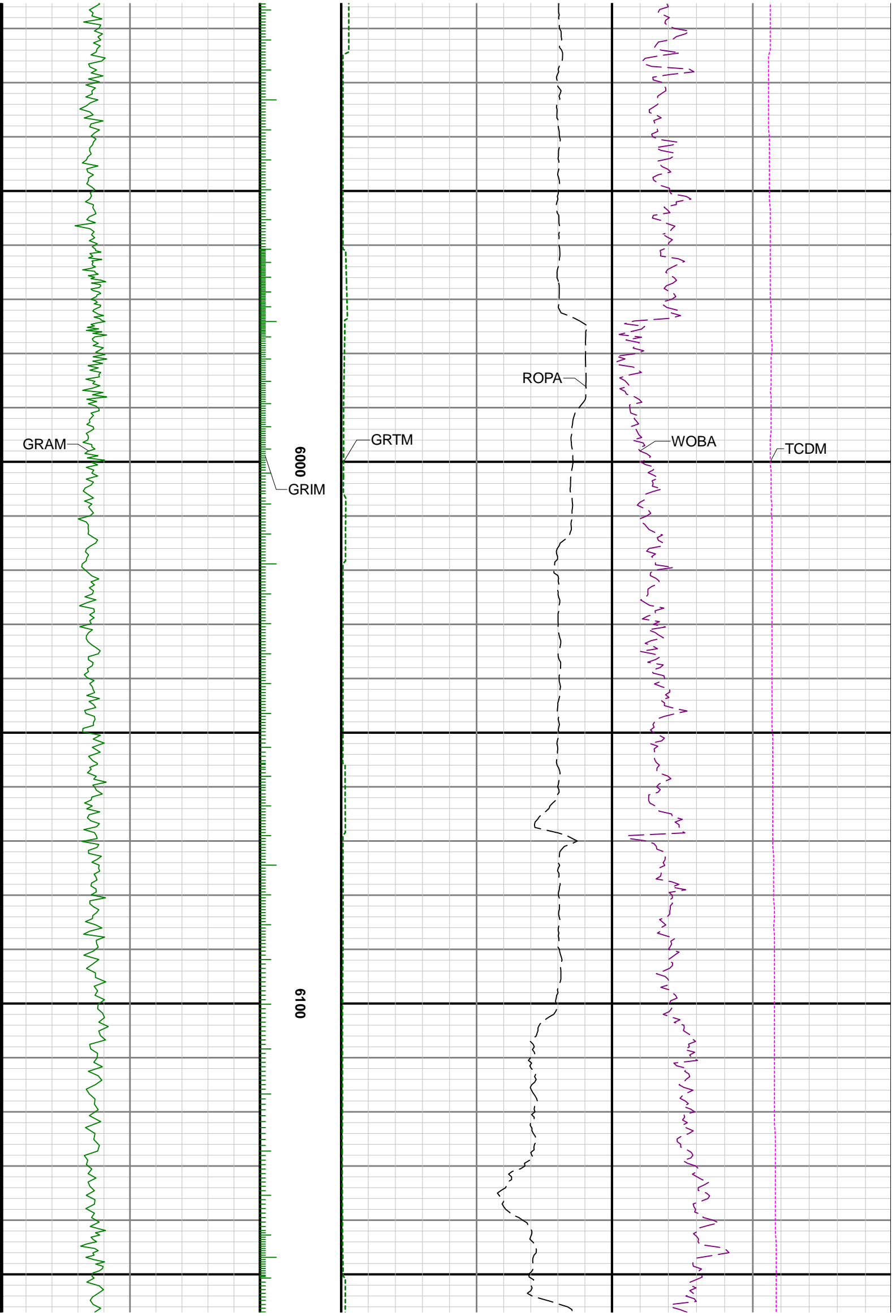

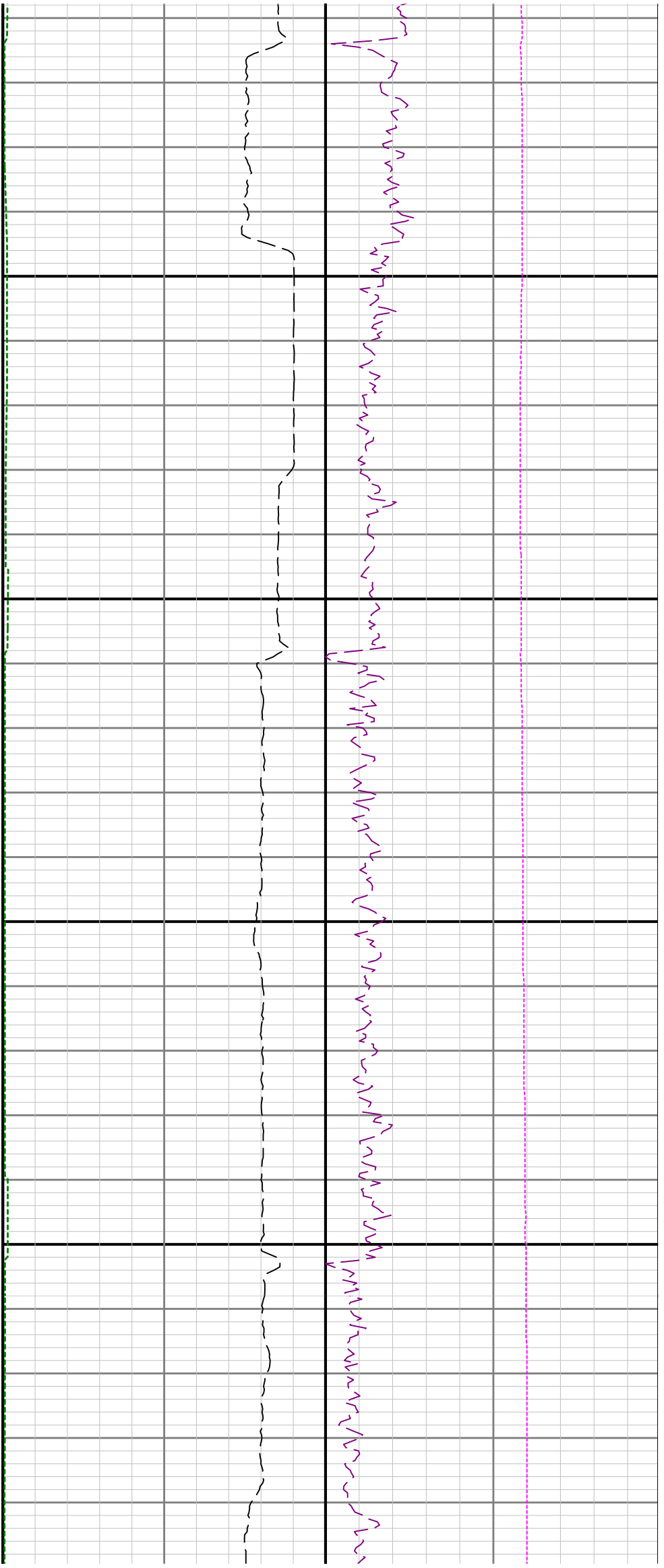

6200

6300

64

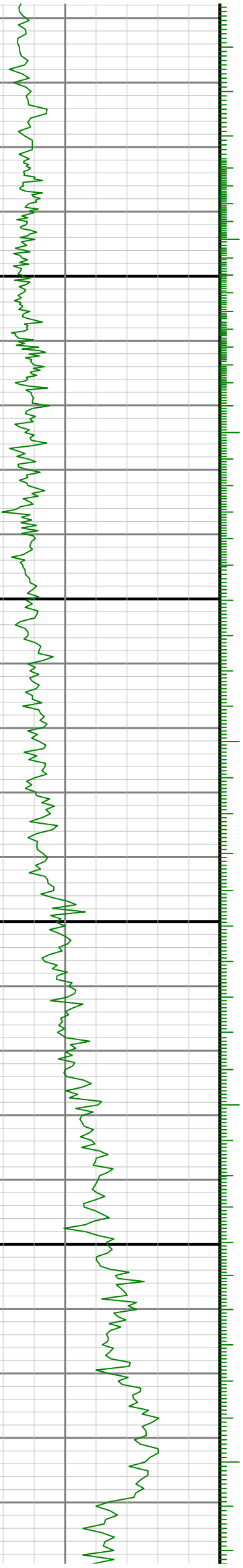

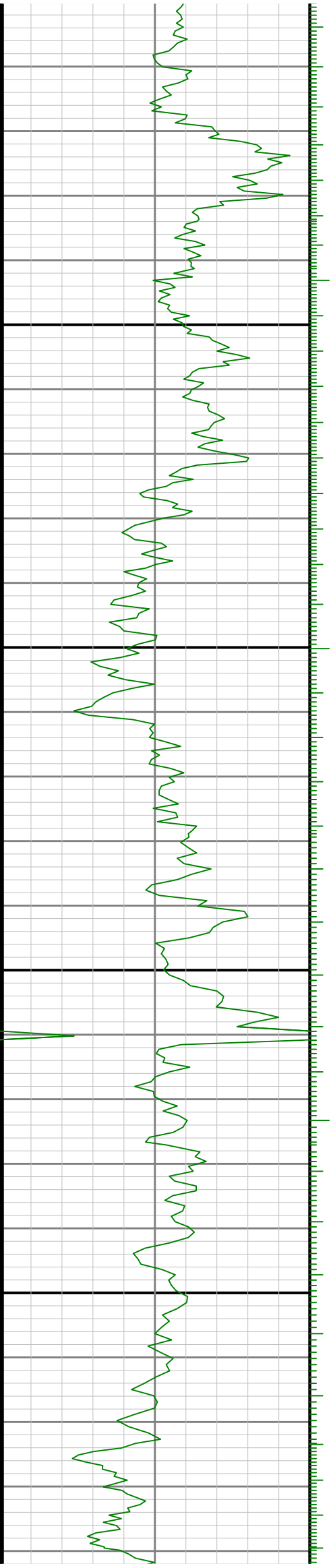

00

6500

6600

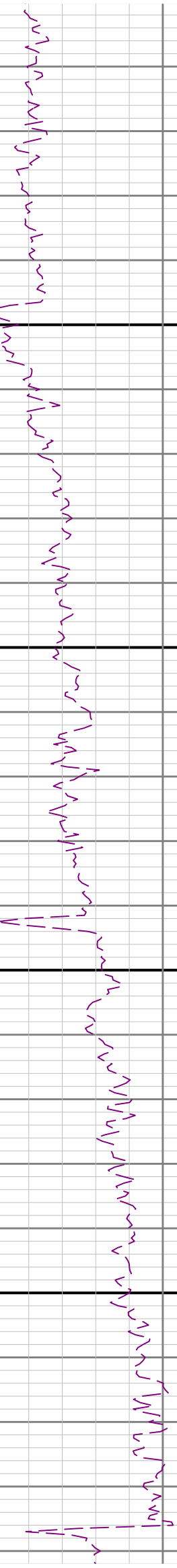
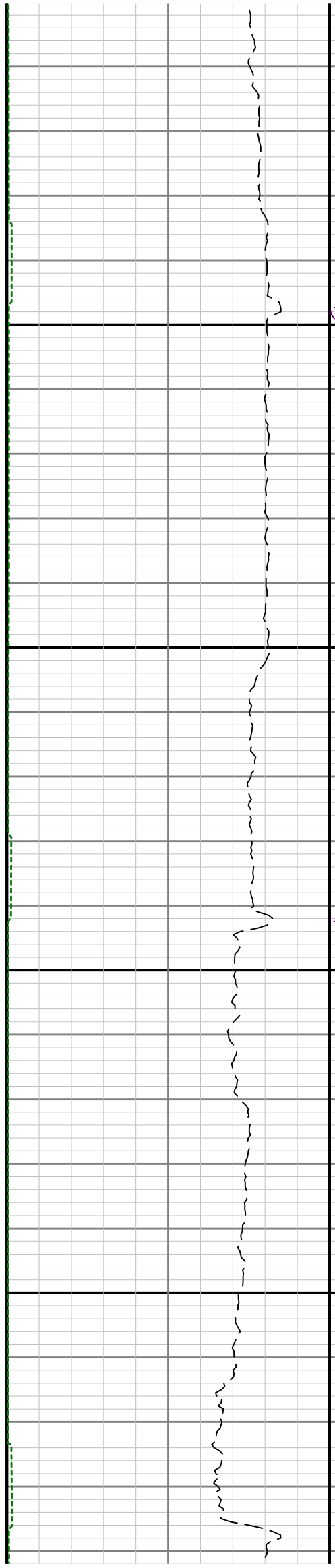

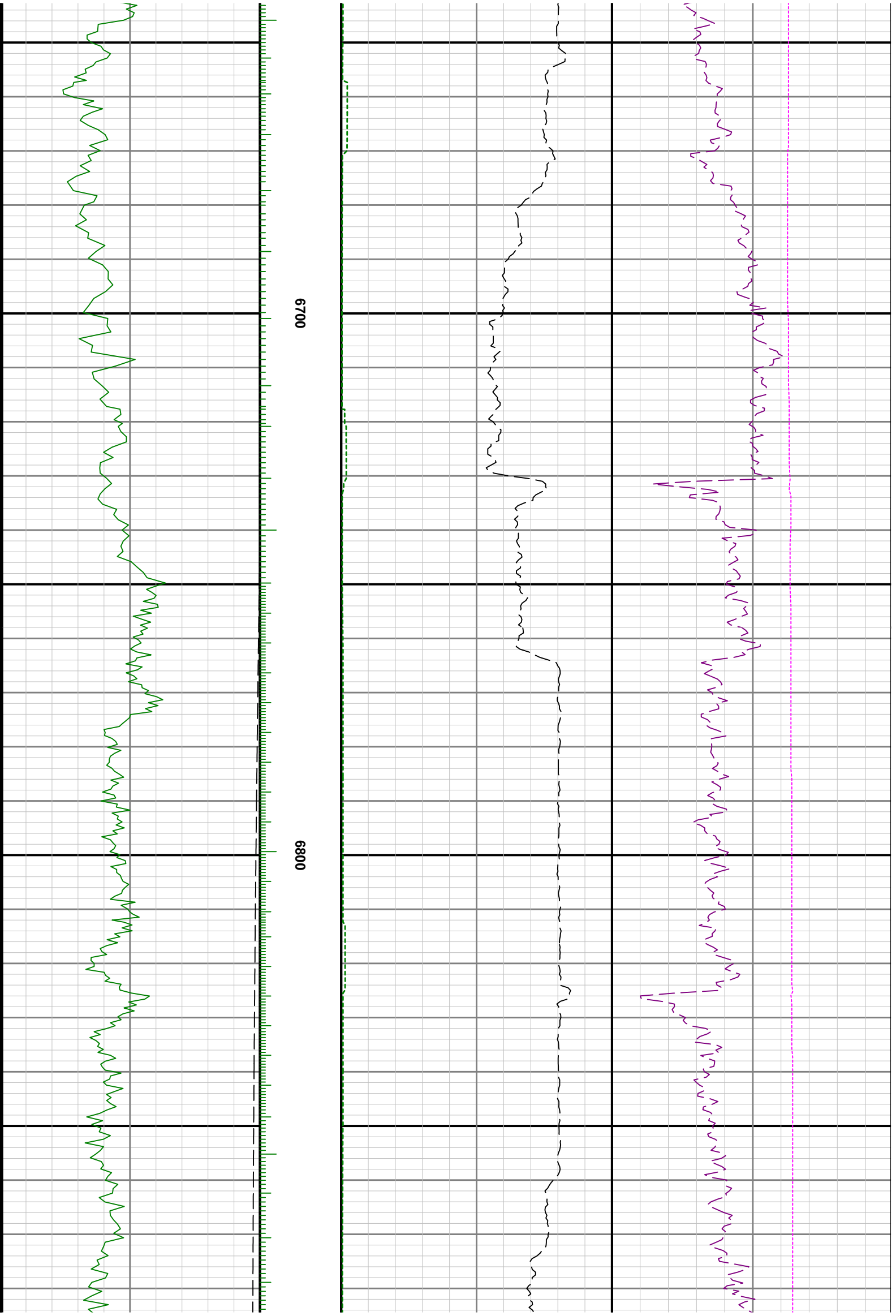

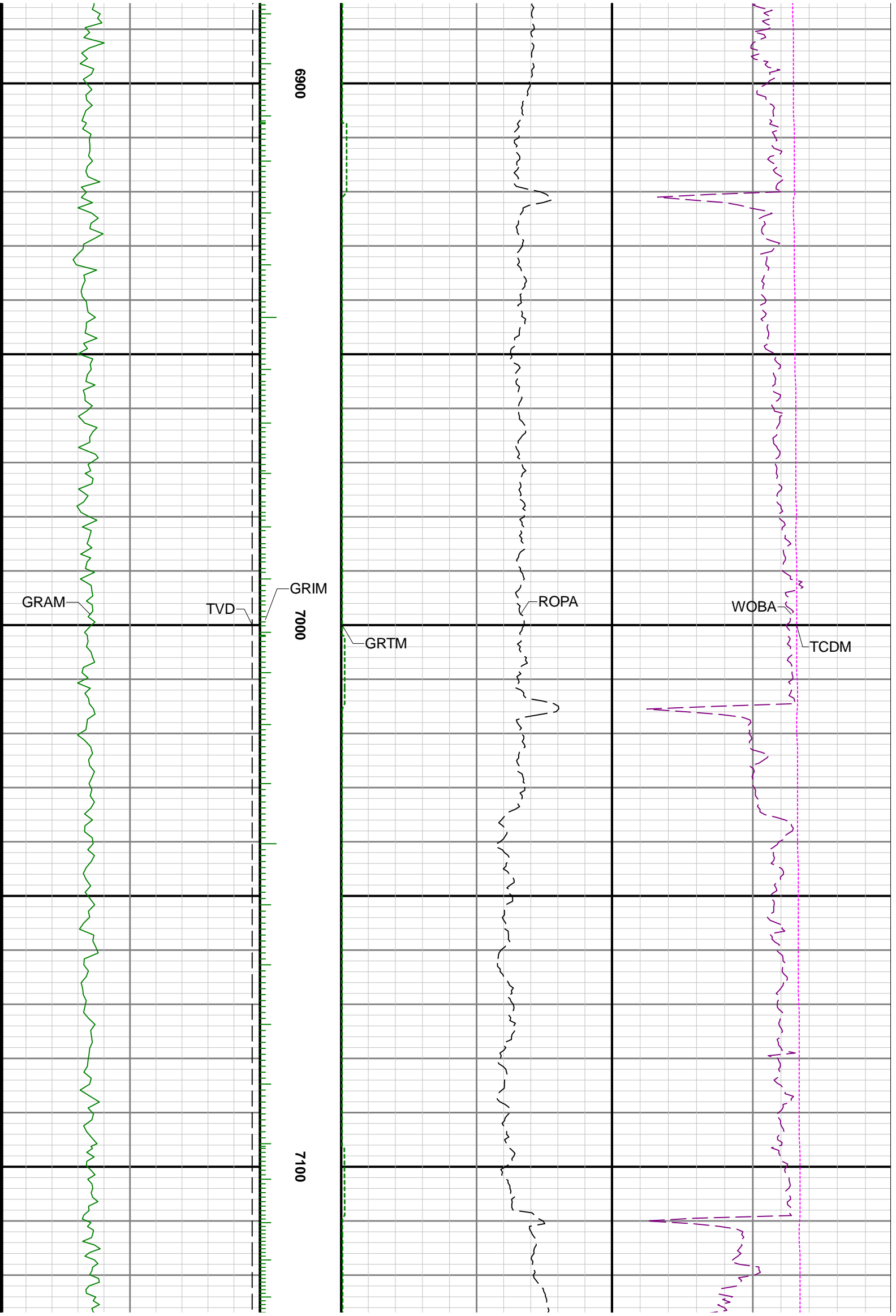

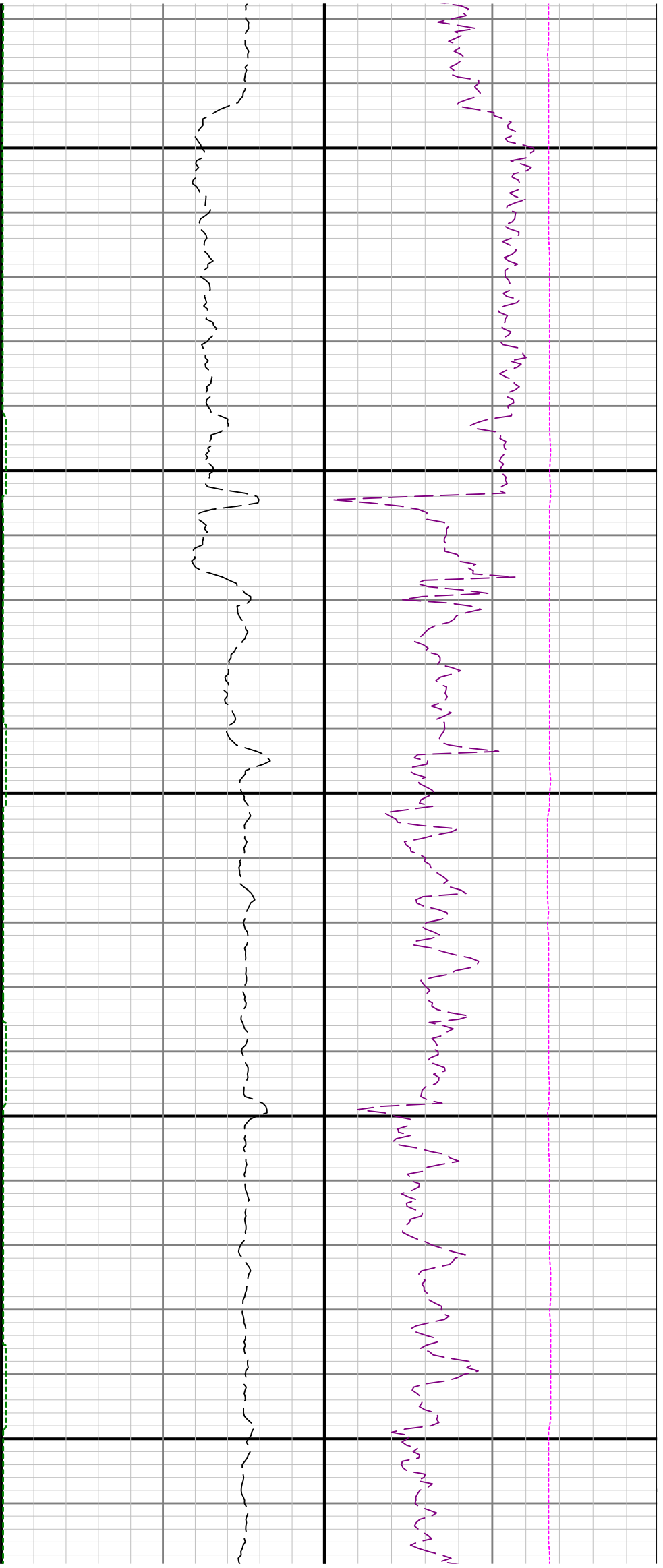

7200

7300

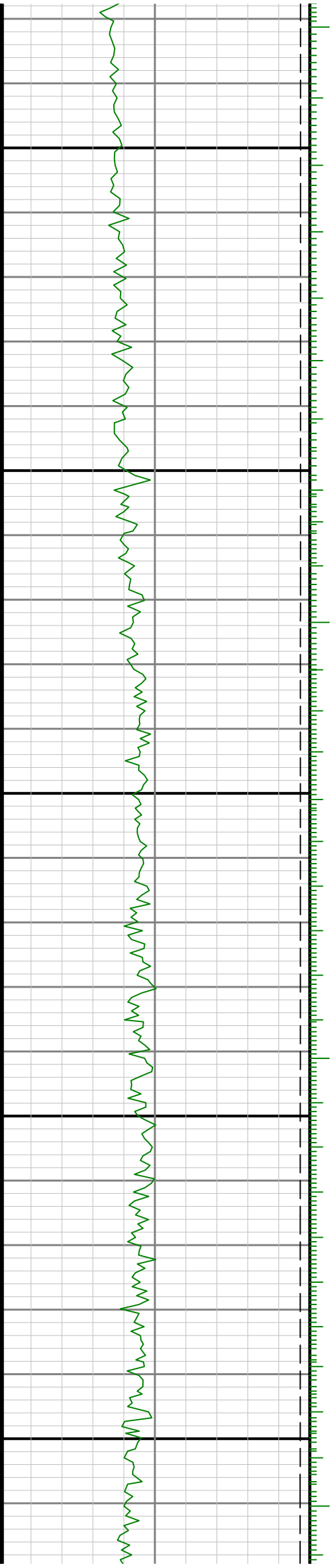

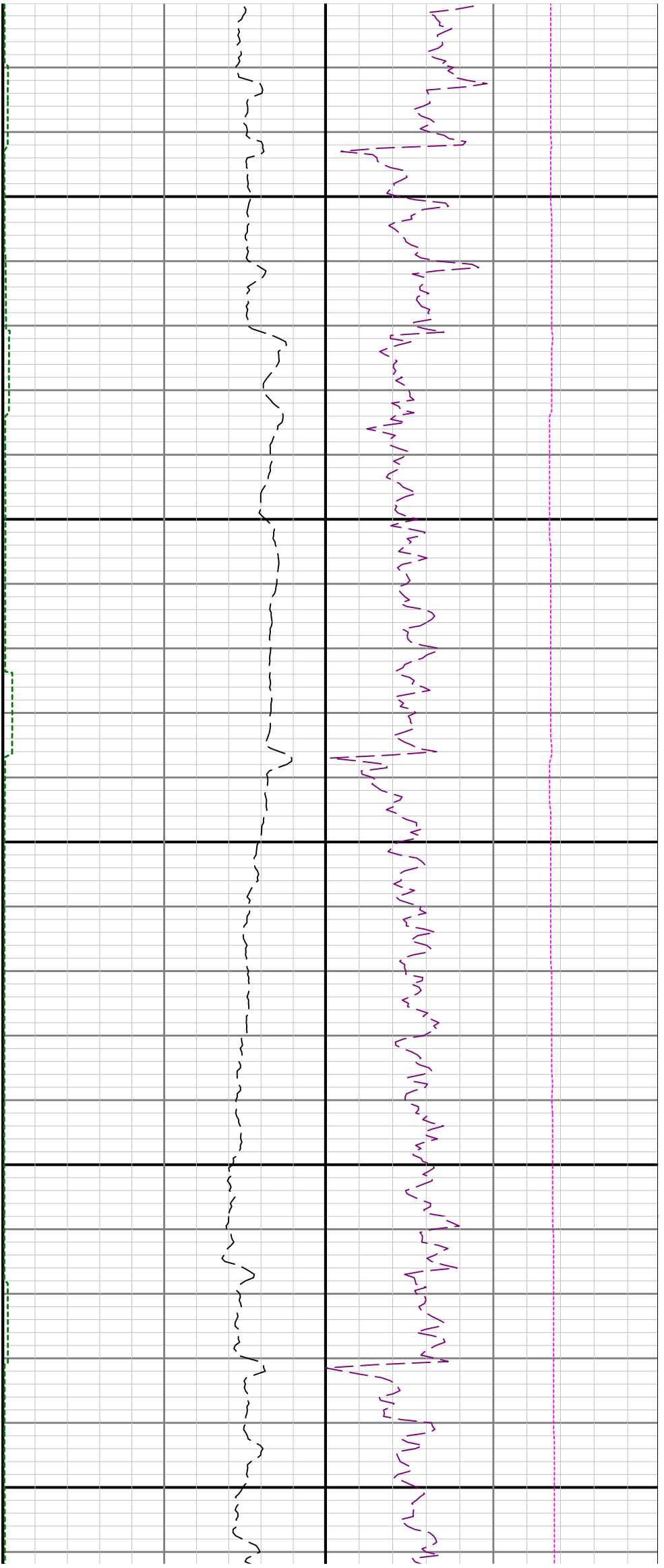

7400

7500

7600

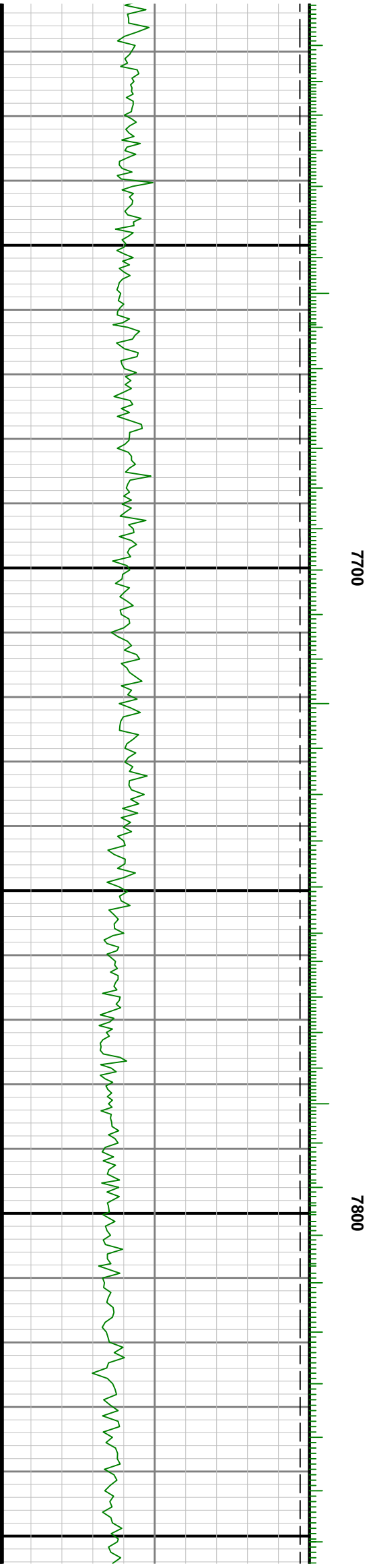
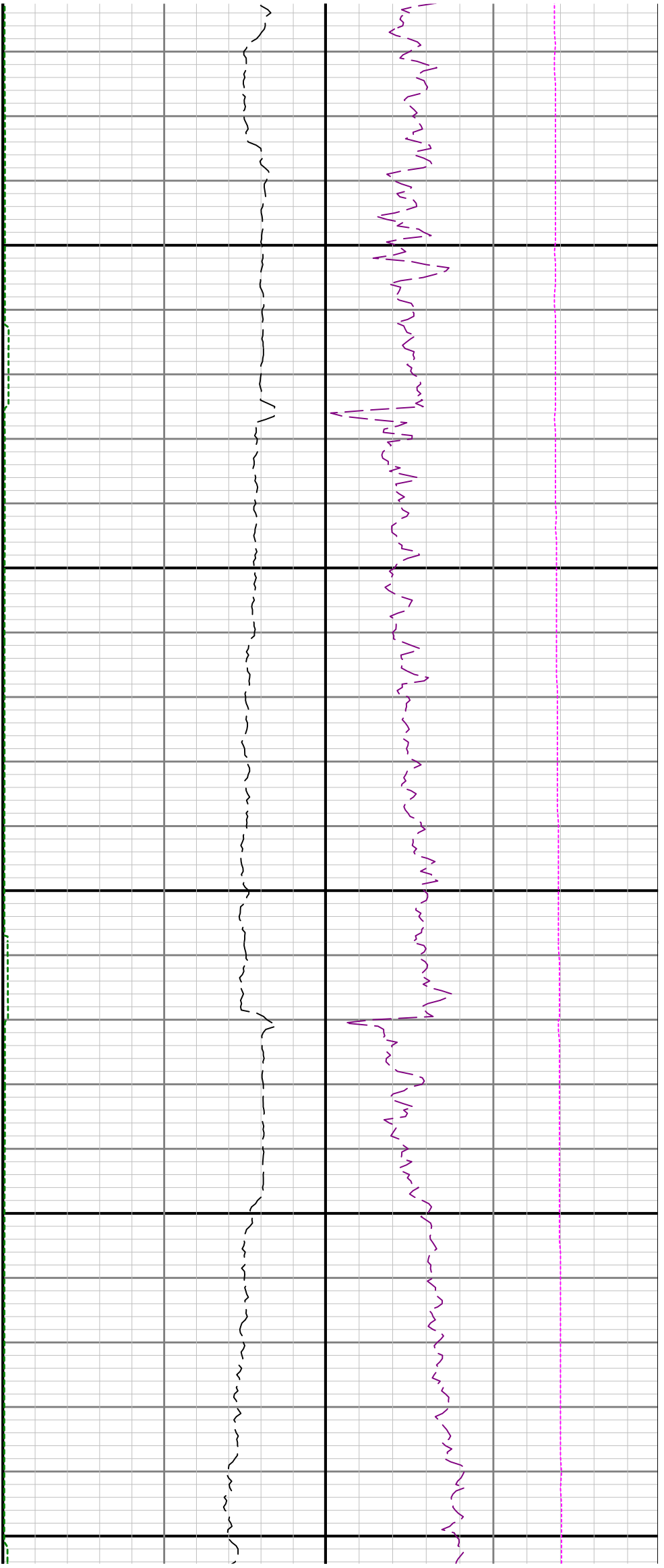

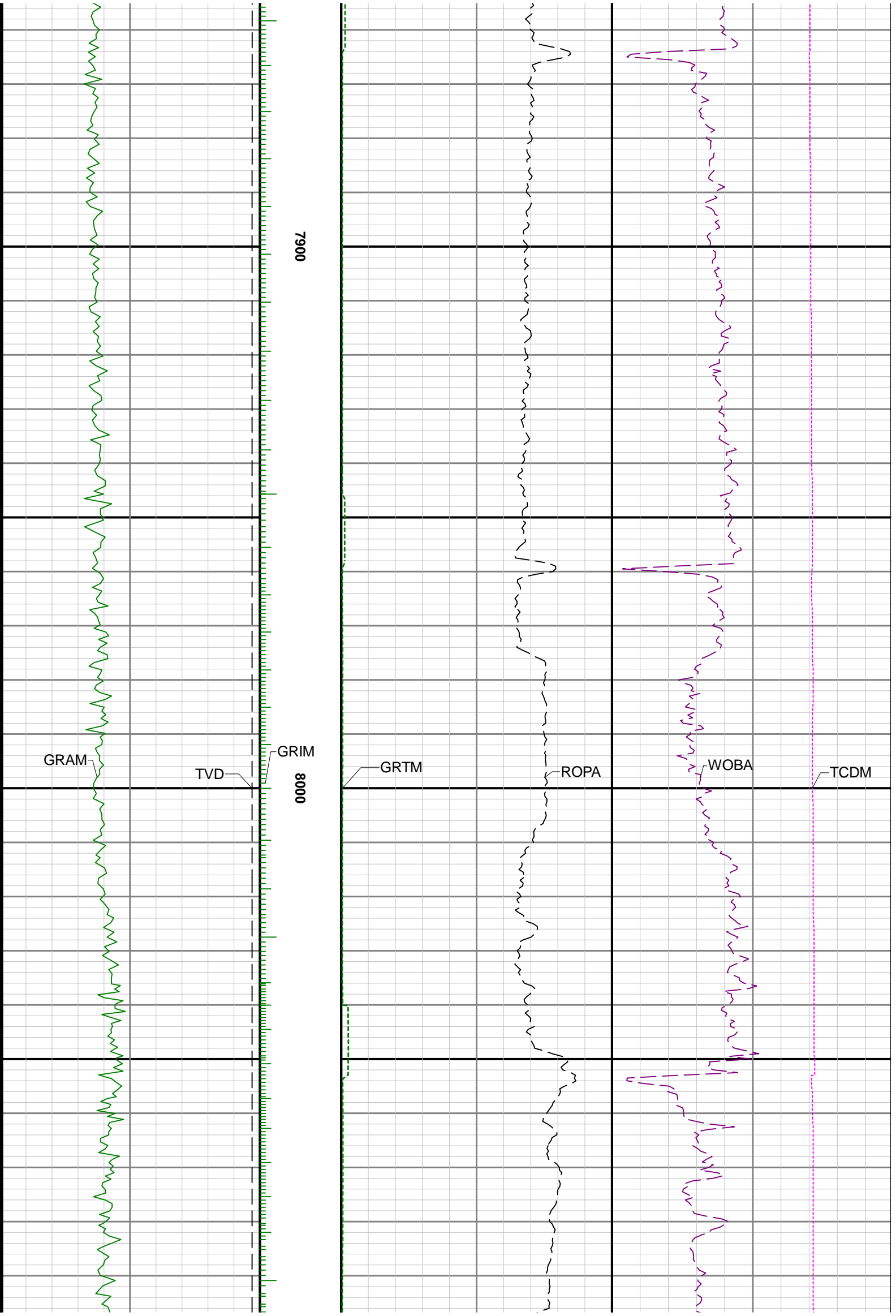

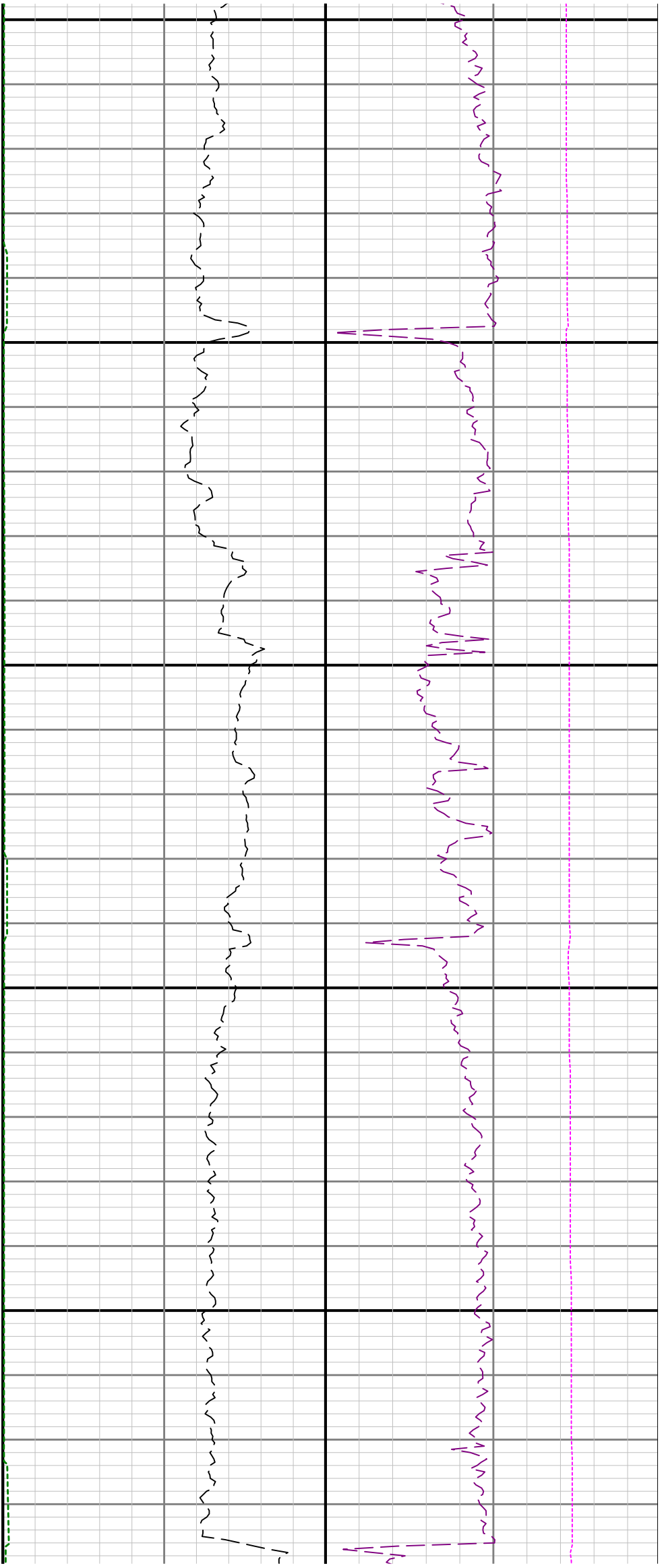

8100

8200

8300

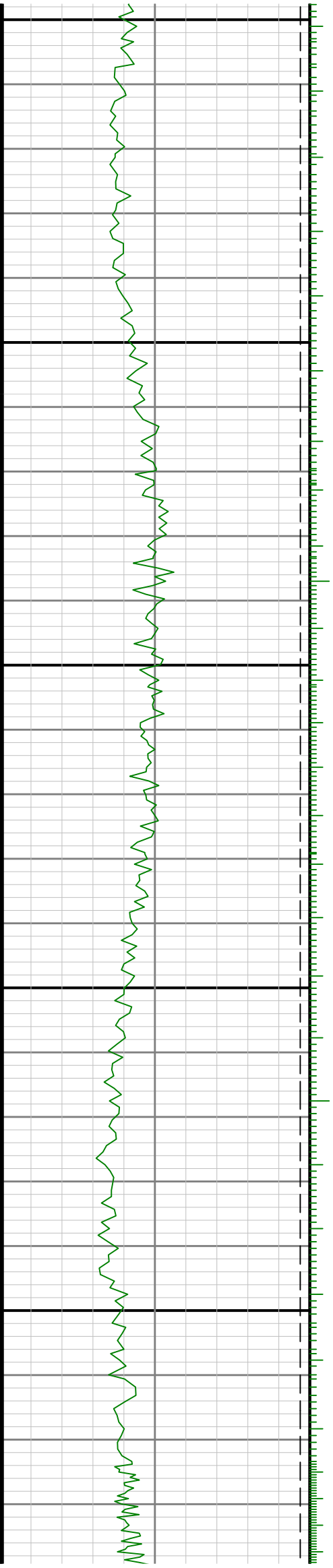

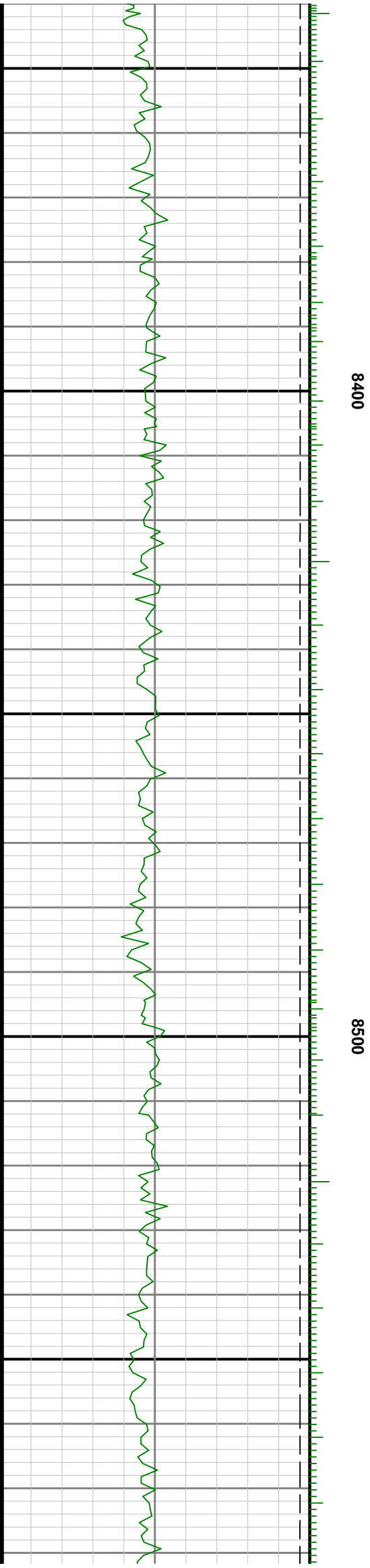
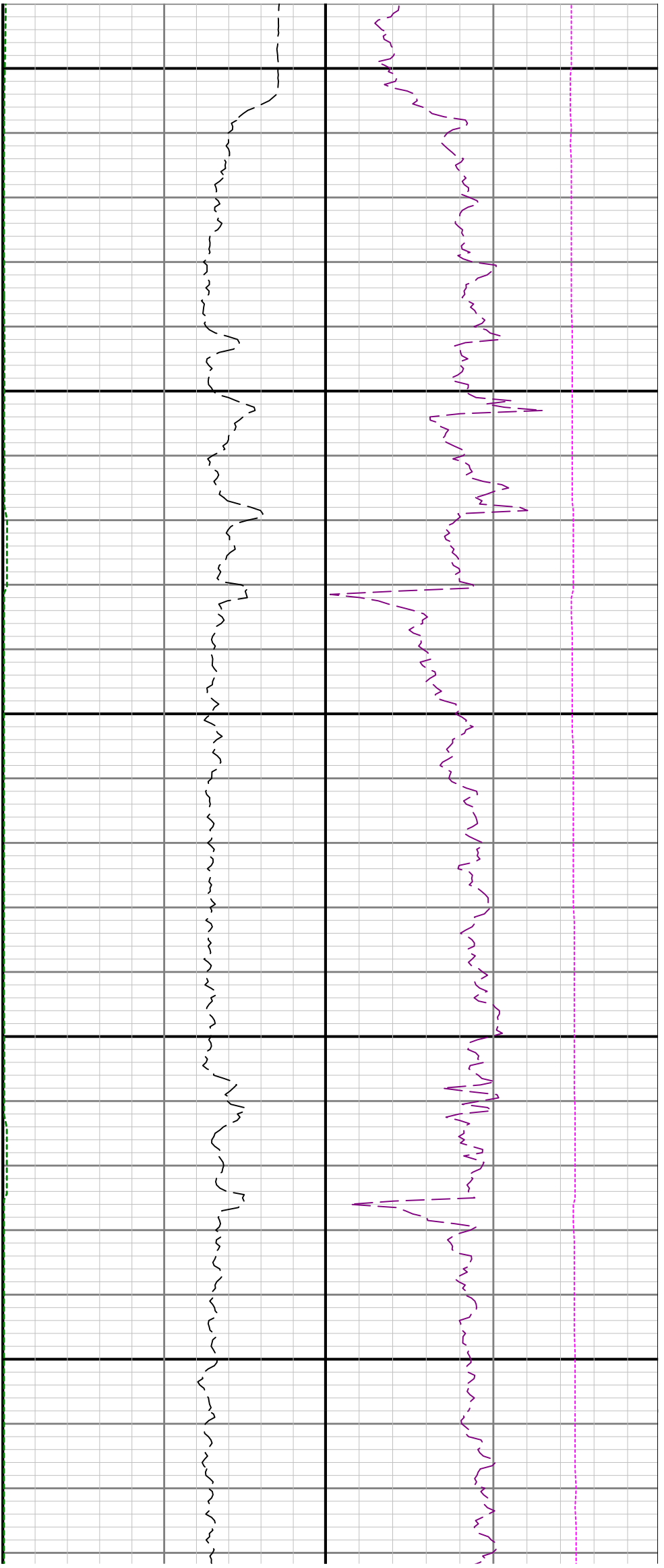

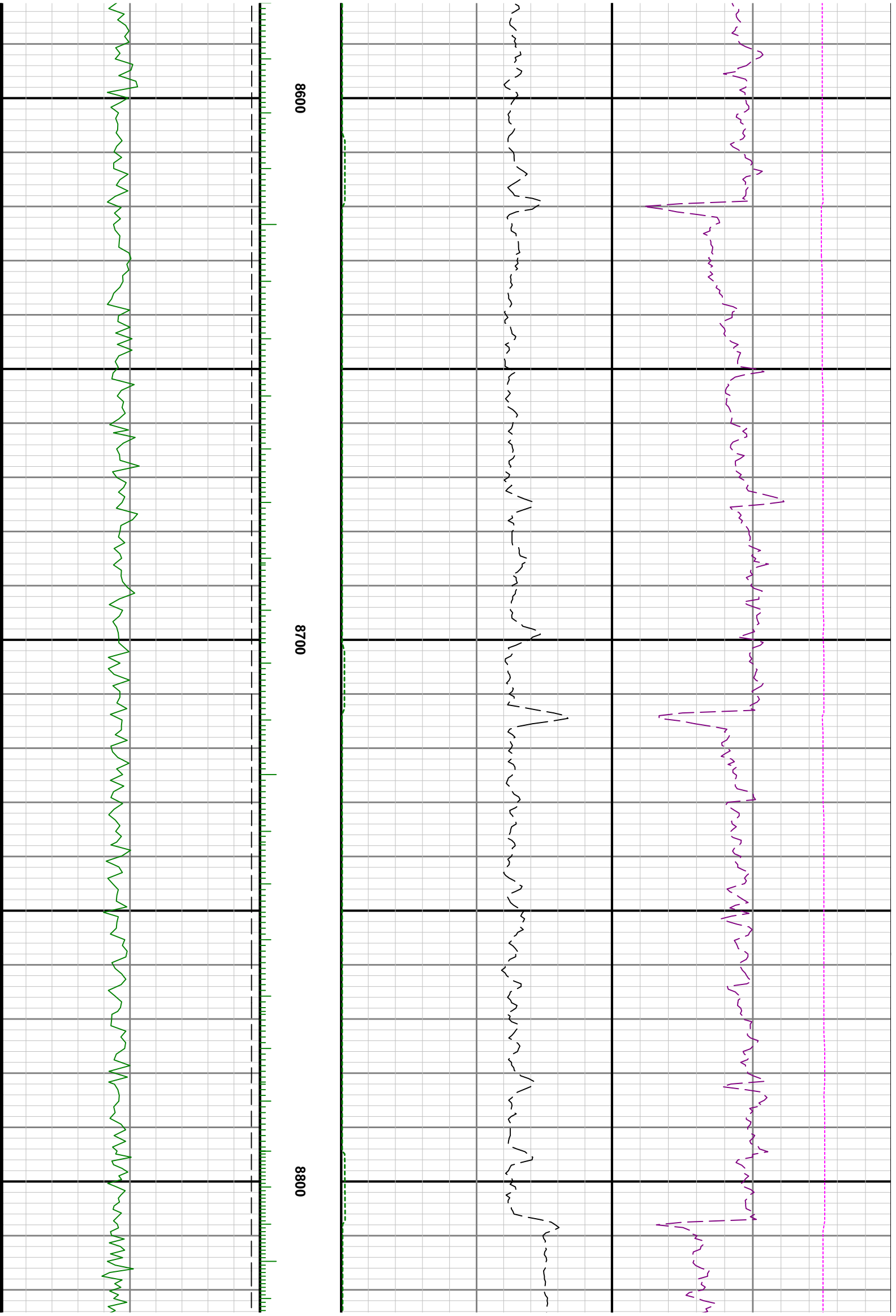

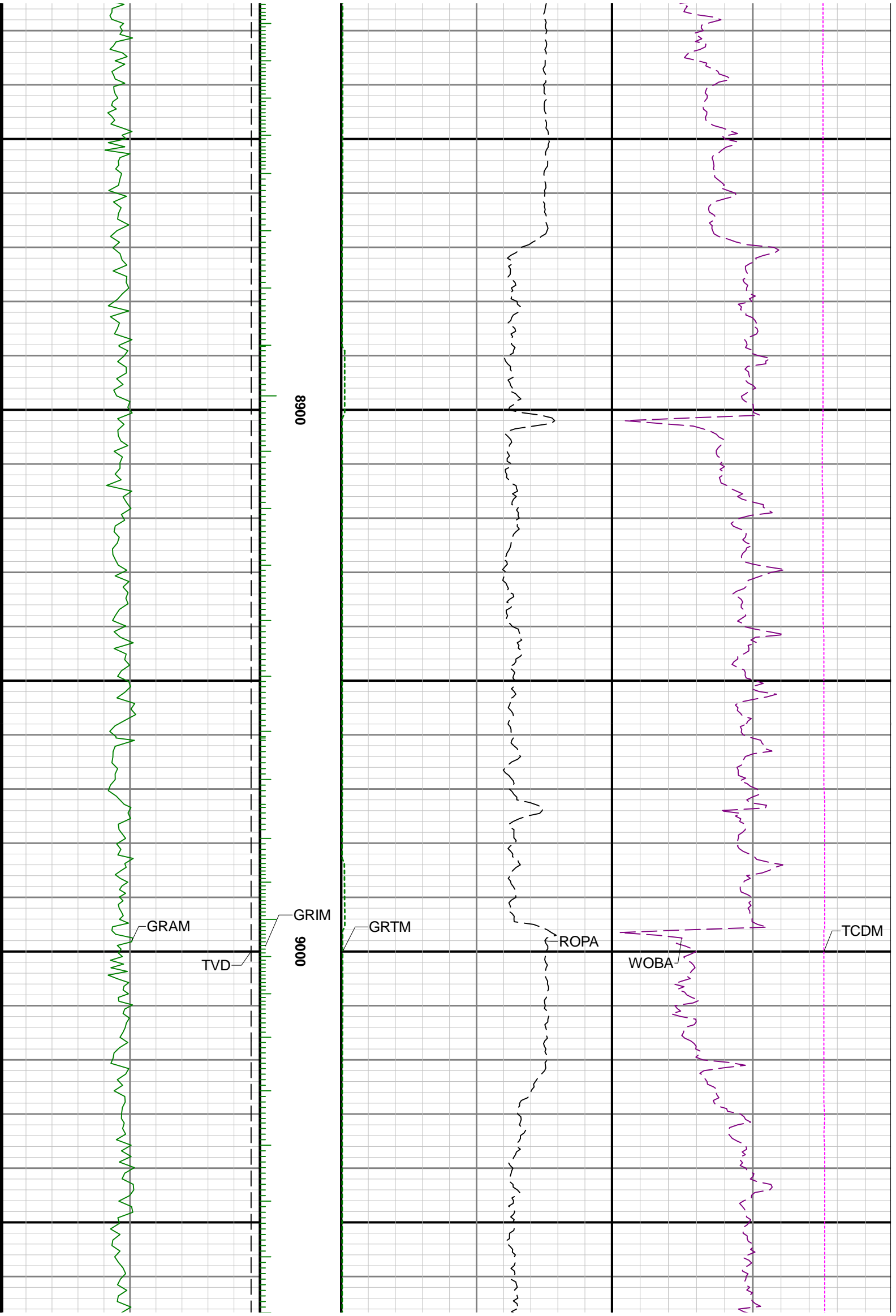

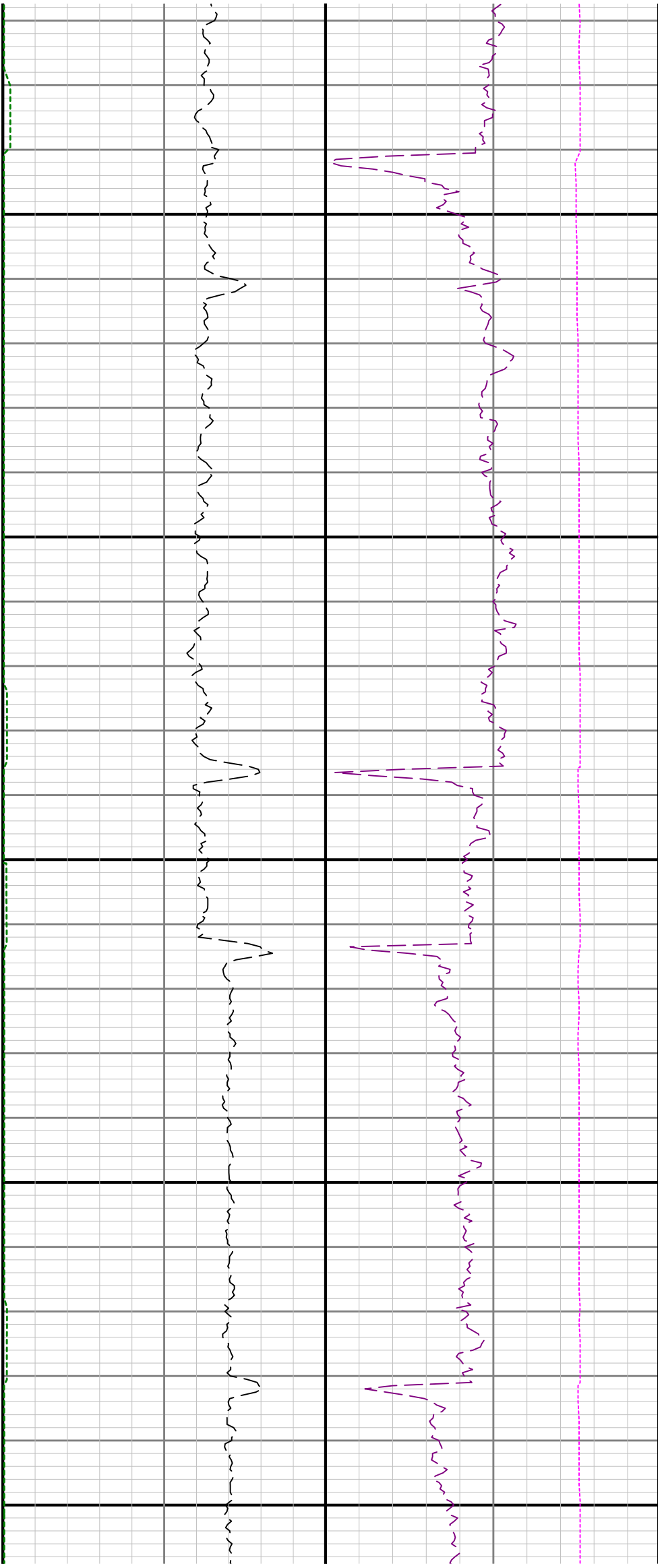

9100

9200

9300

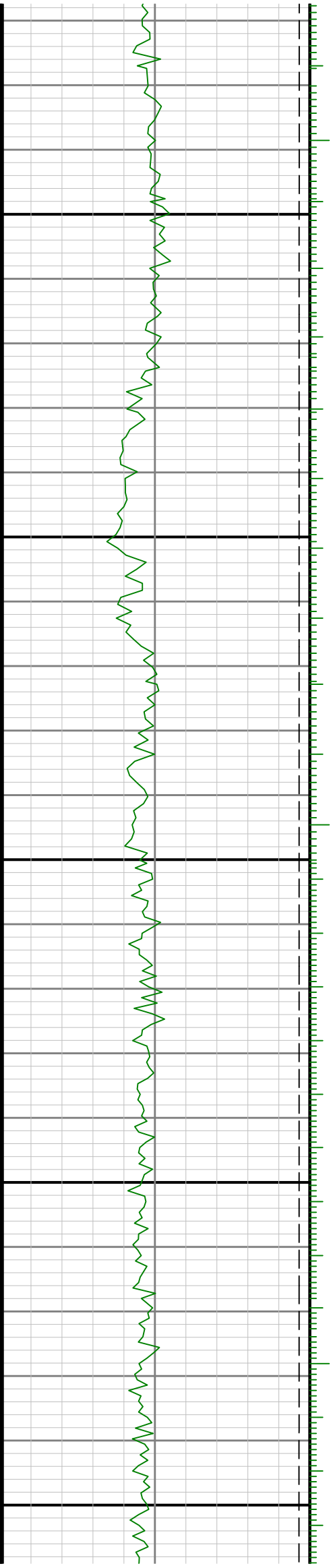

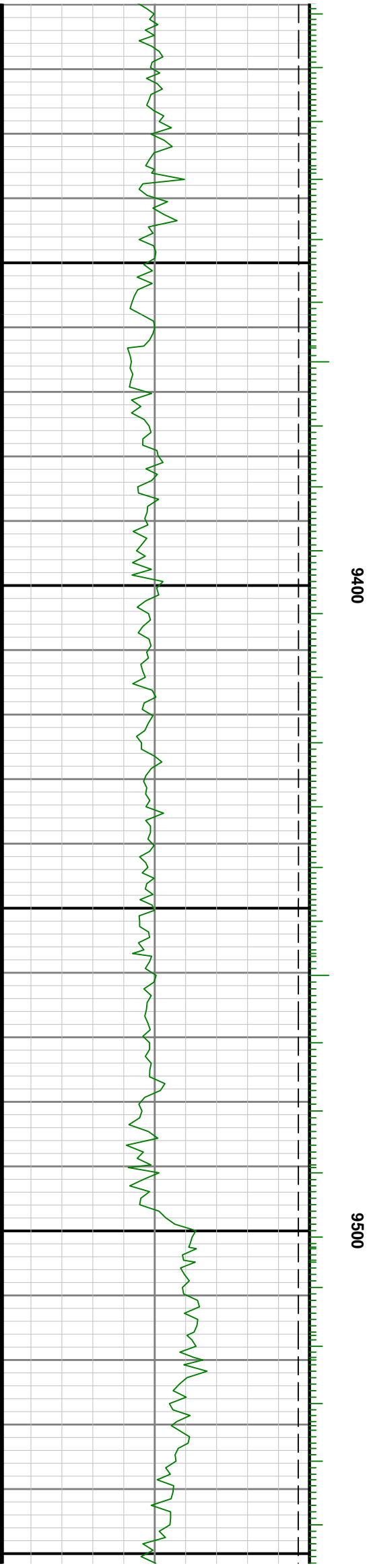
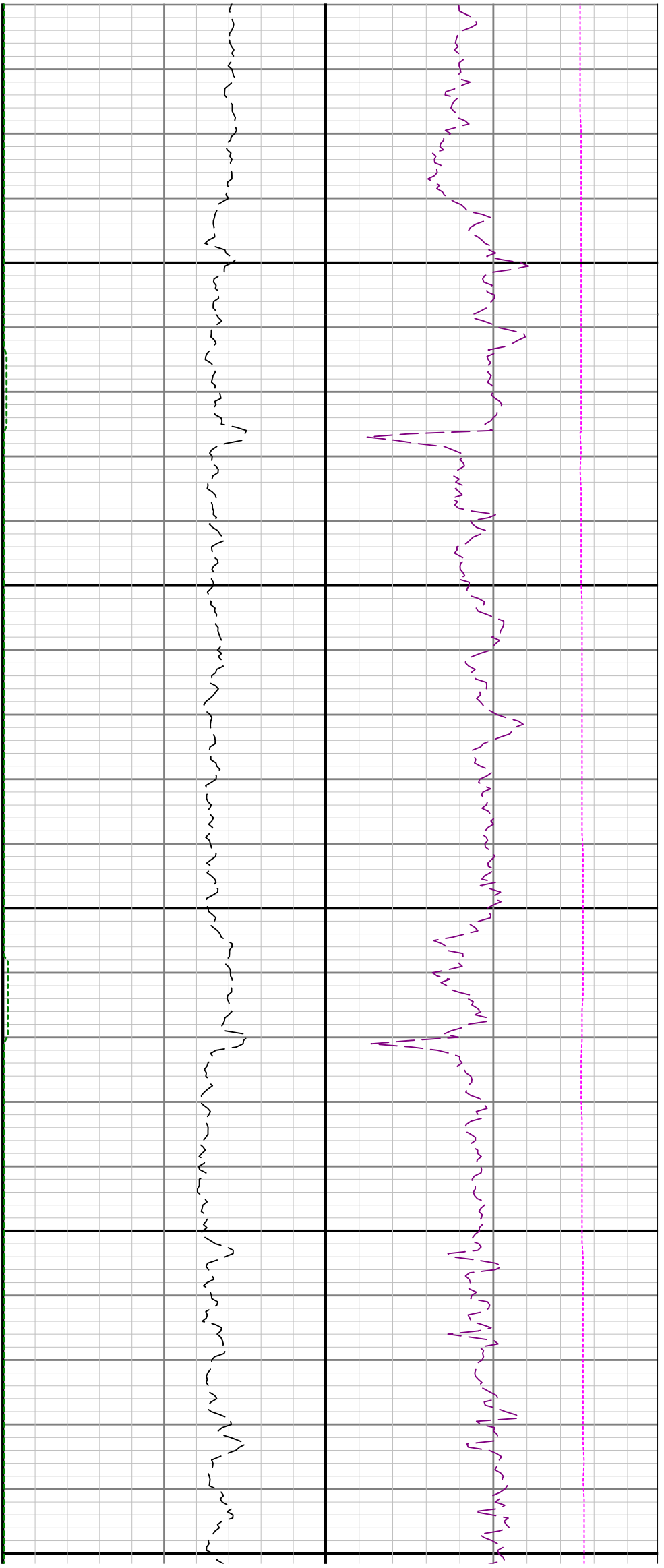

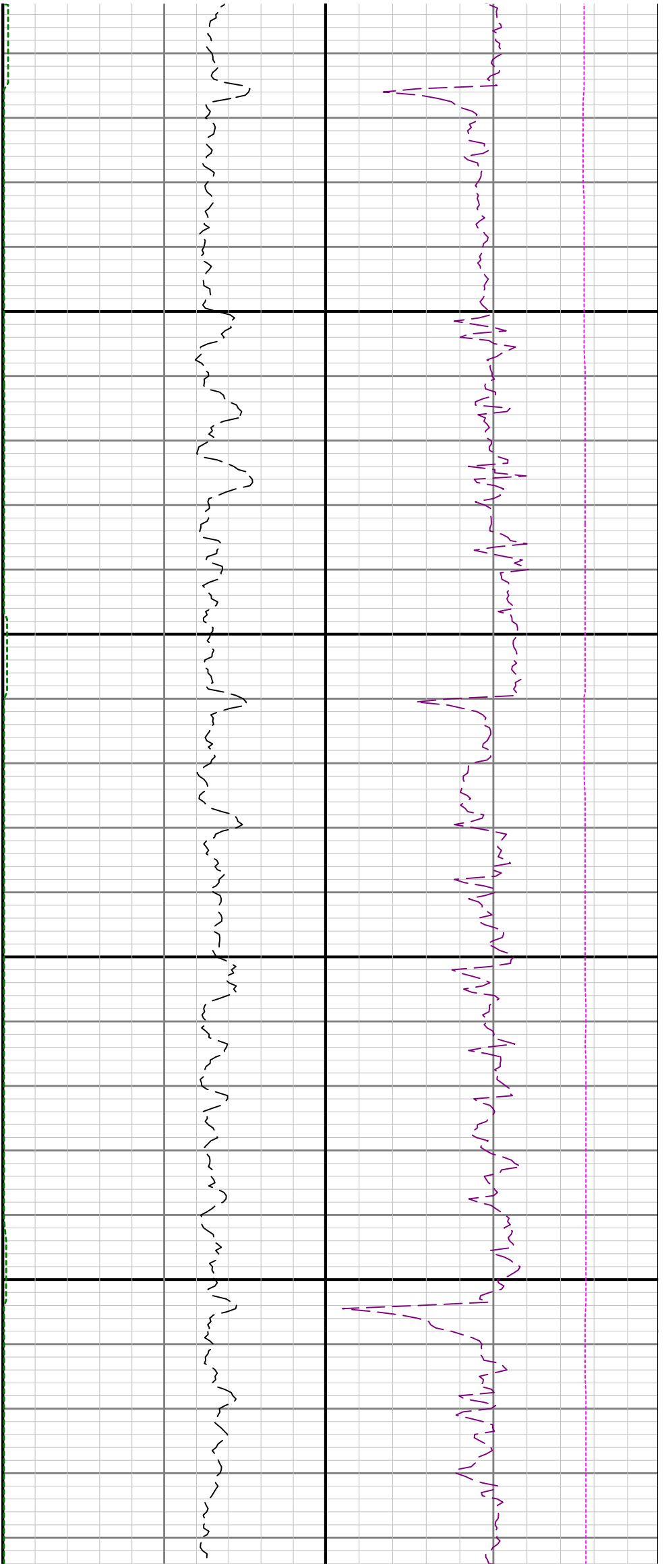

9600

9700

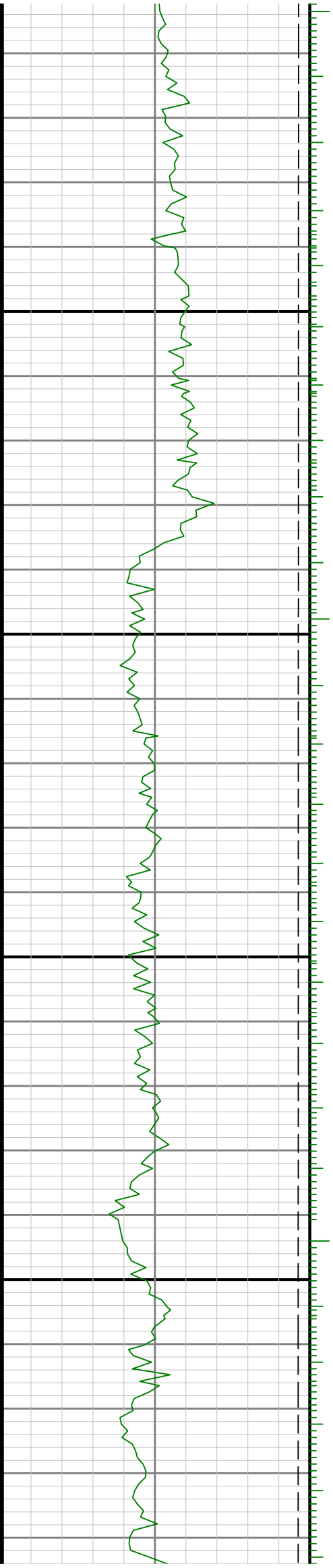

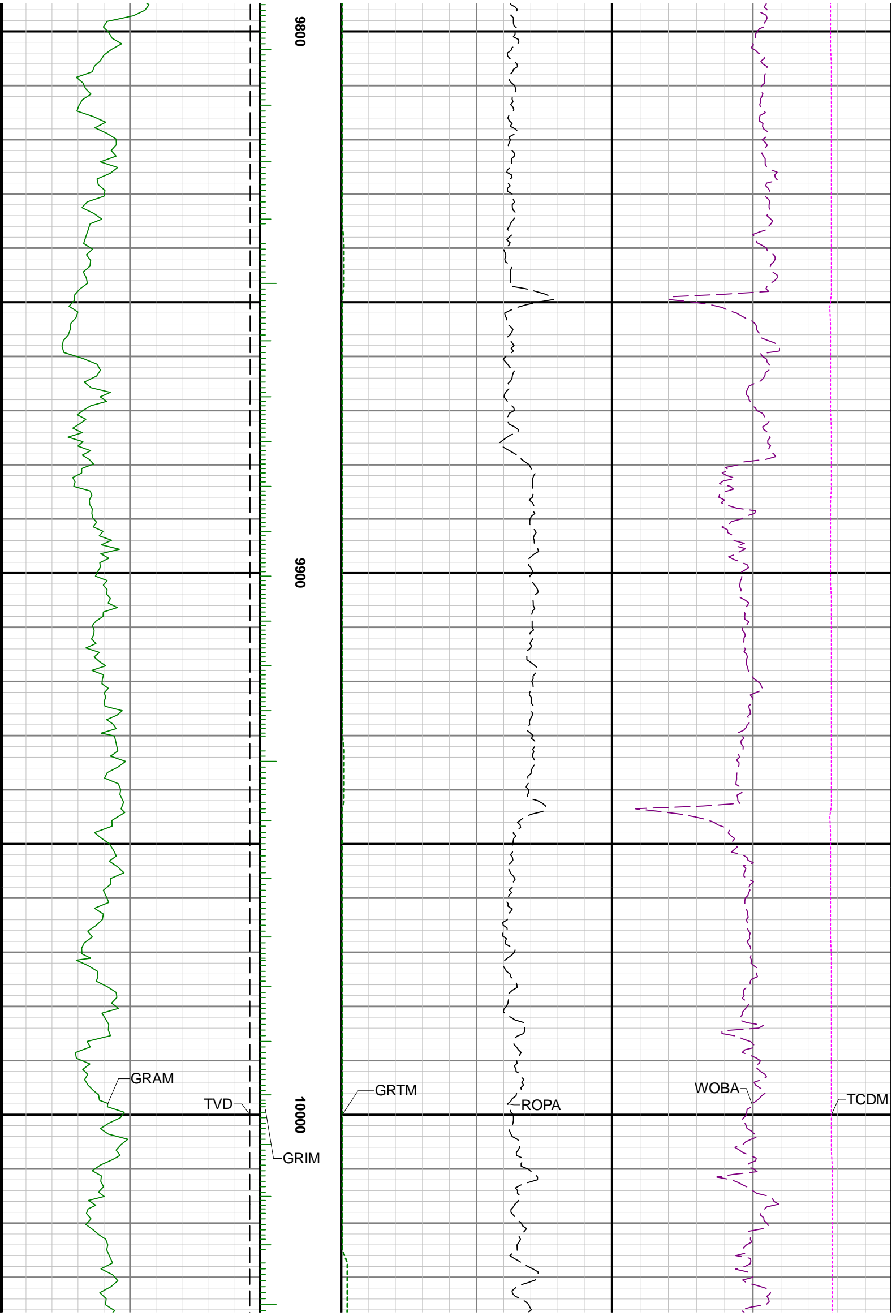

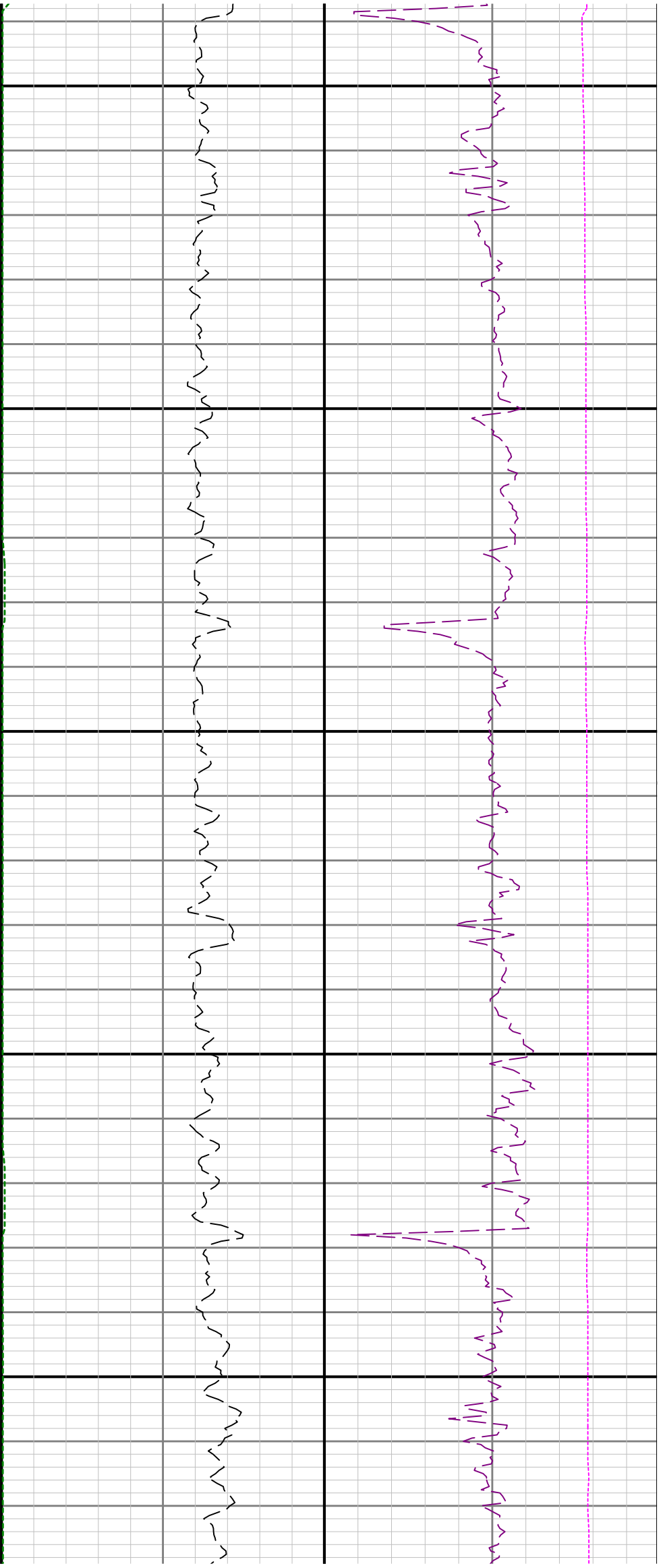

10100

10200

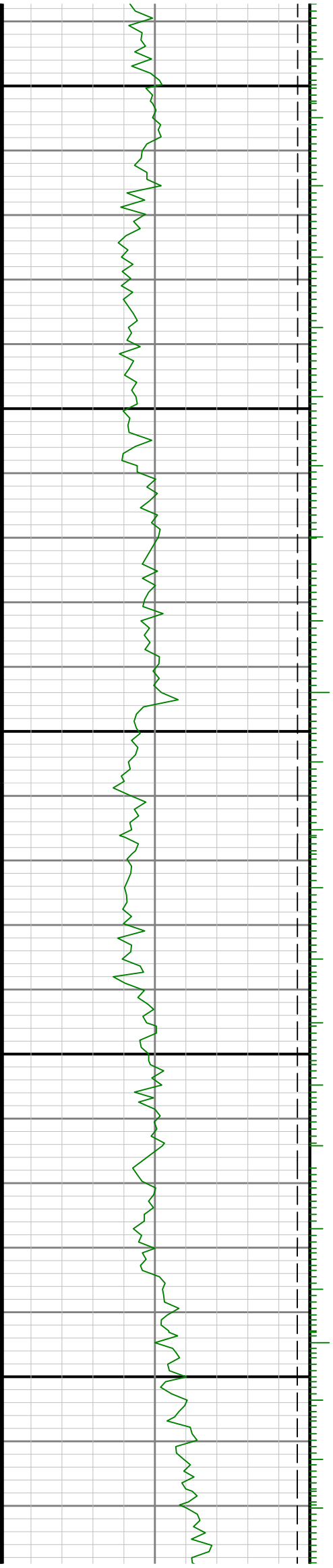

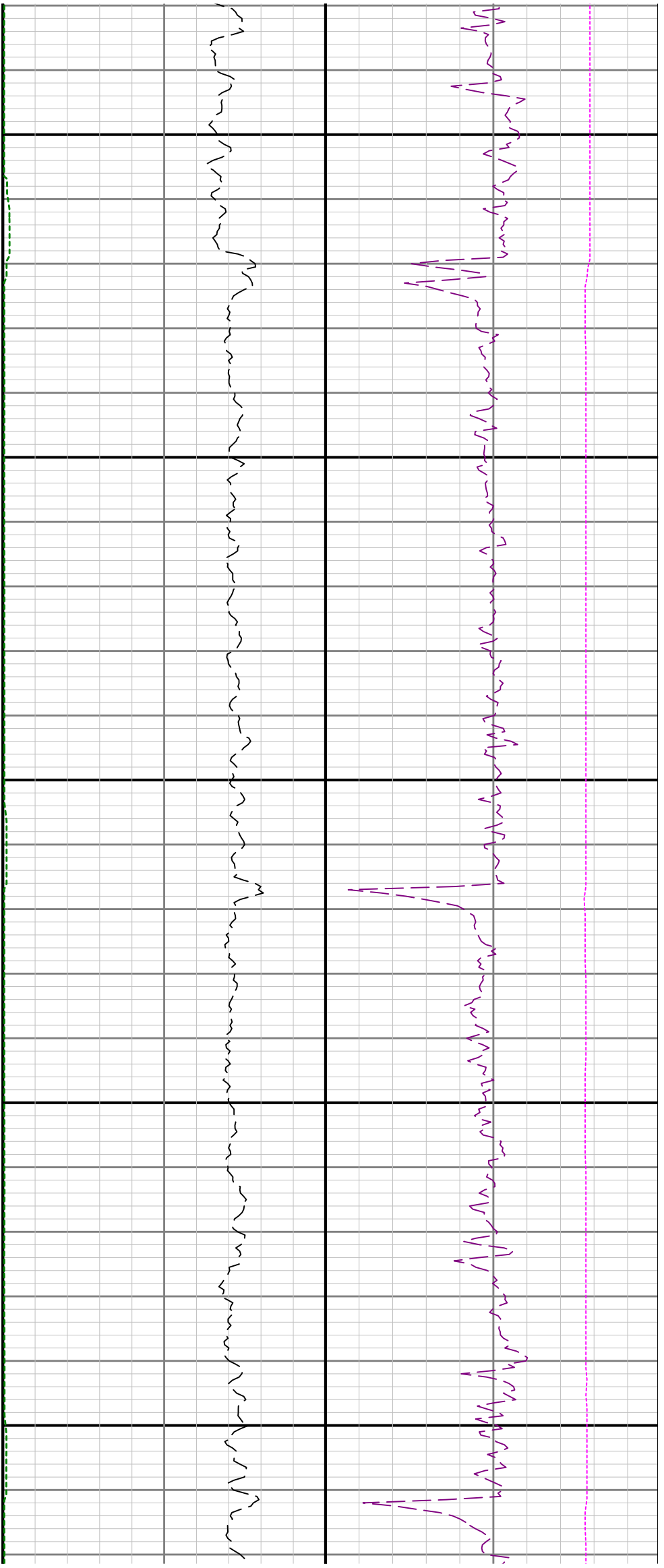

10300

10400

10500

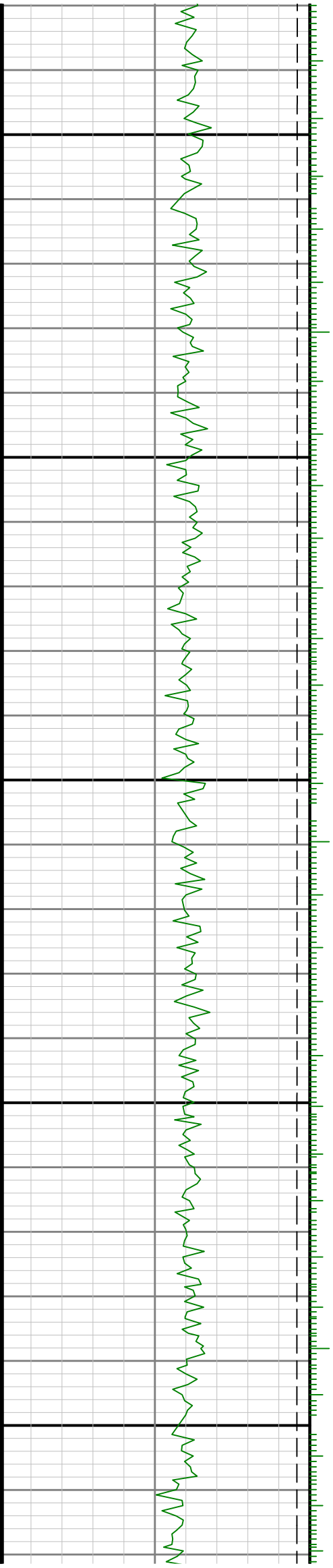

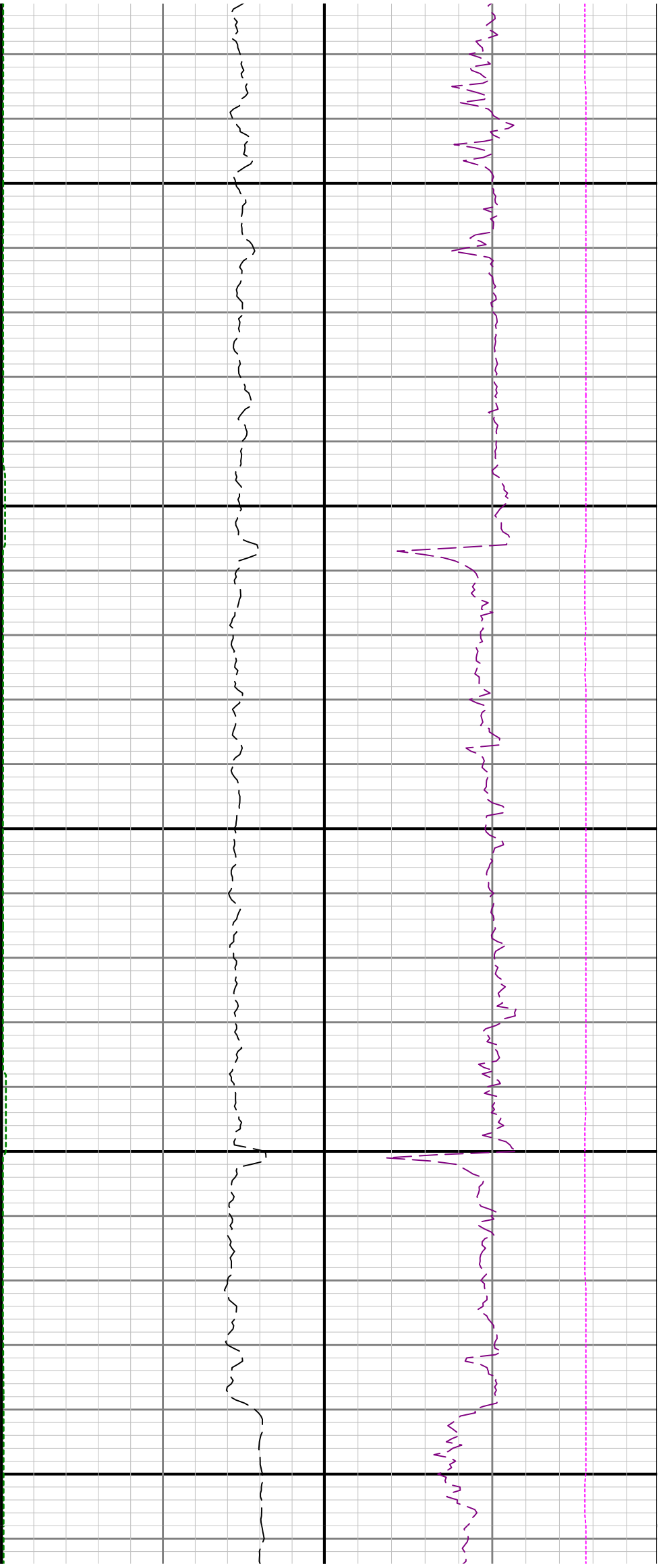

10600

10700

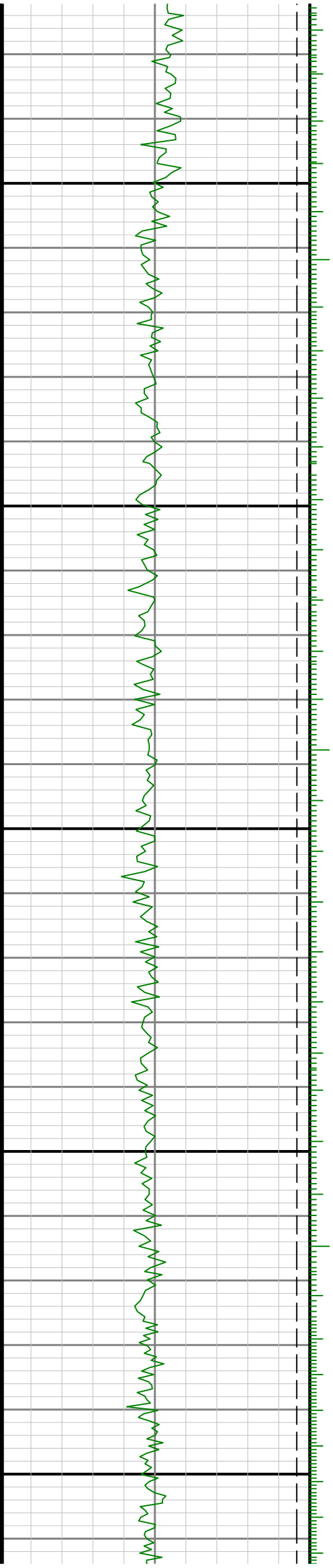

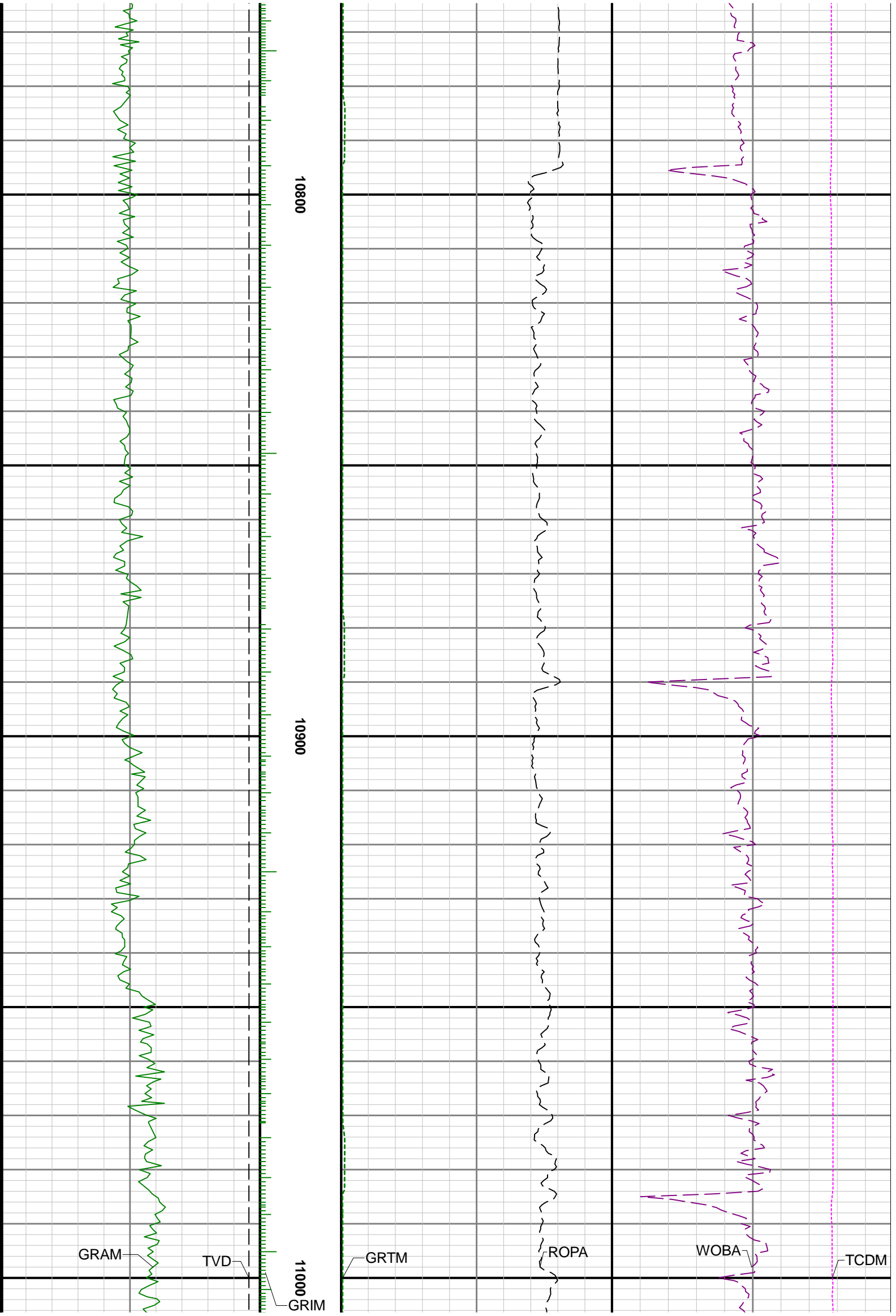

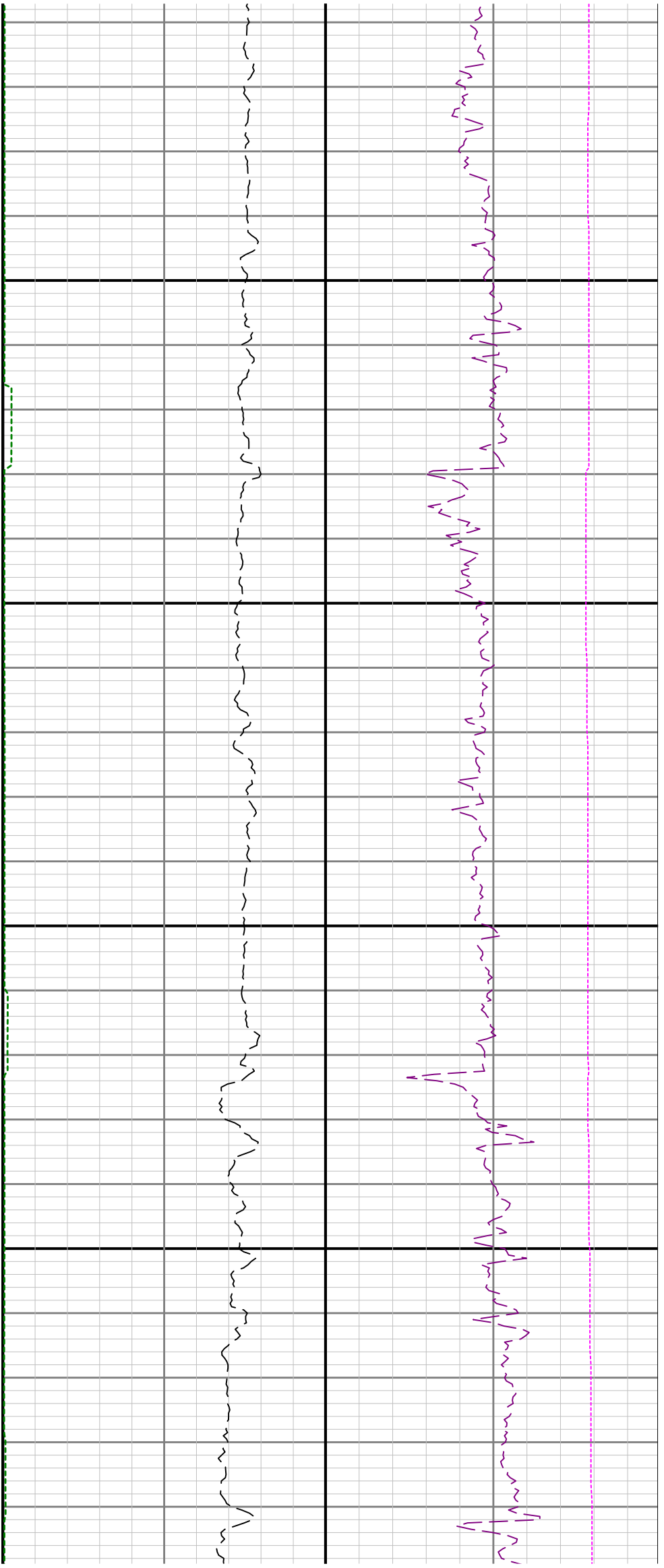

11100

11200

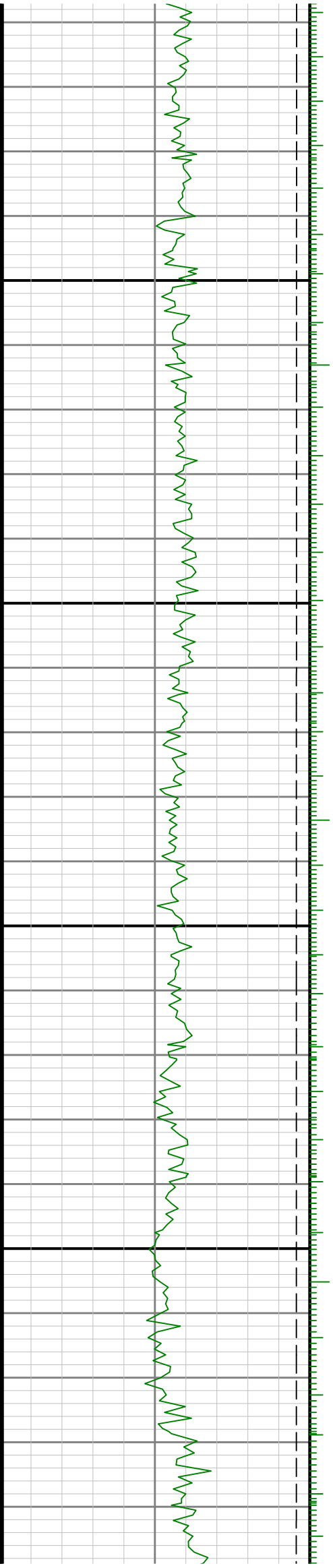

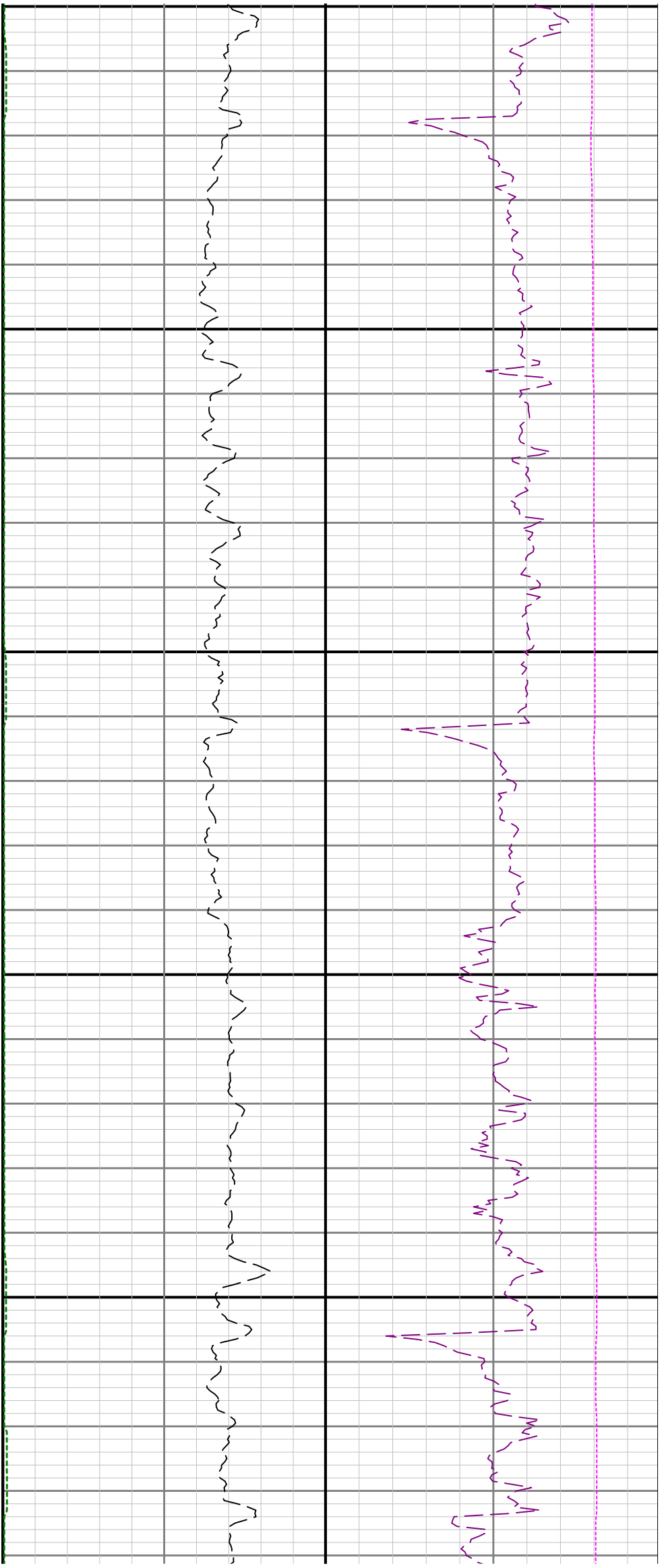

11300

11400

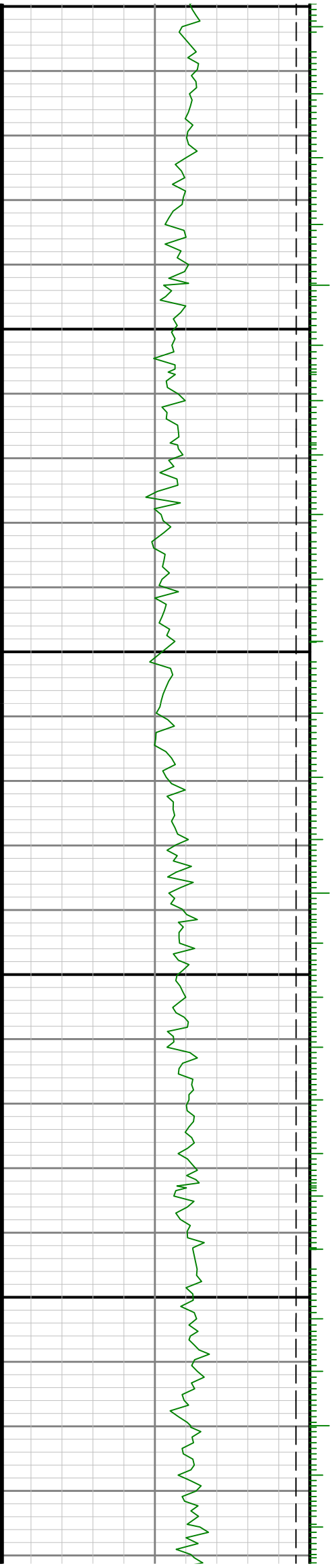

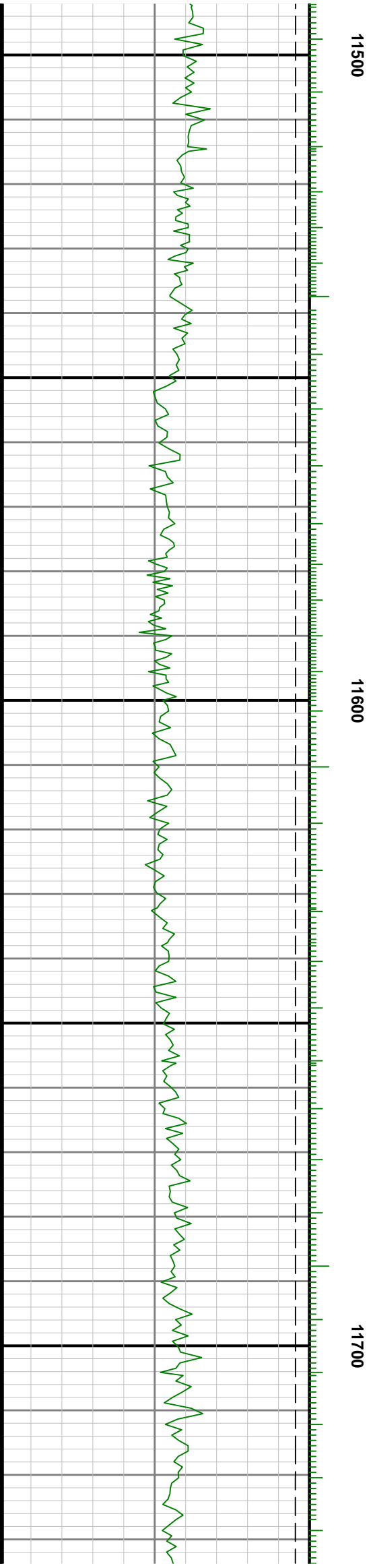
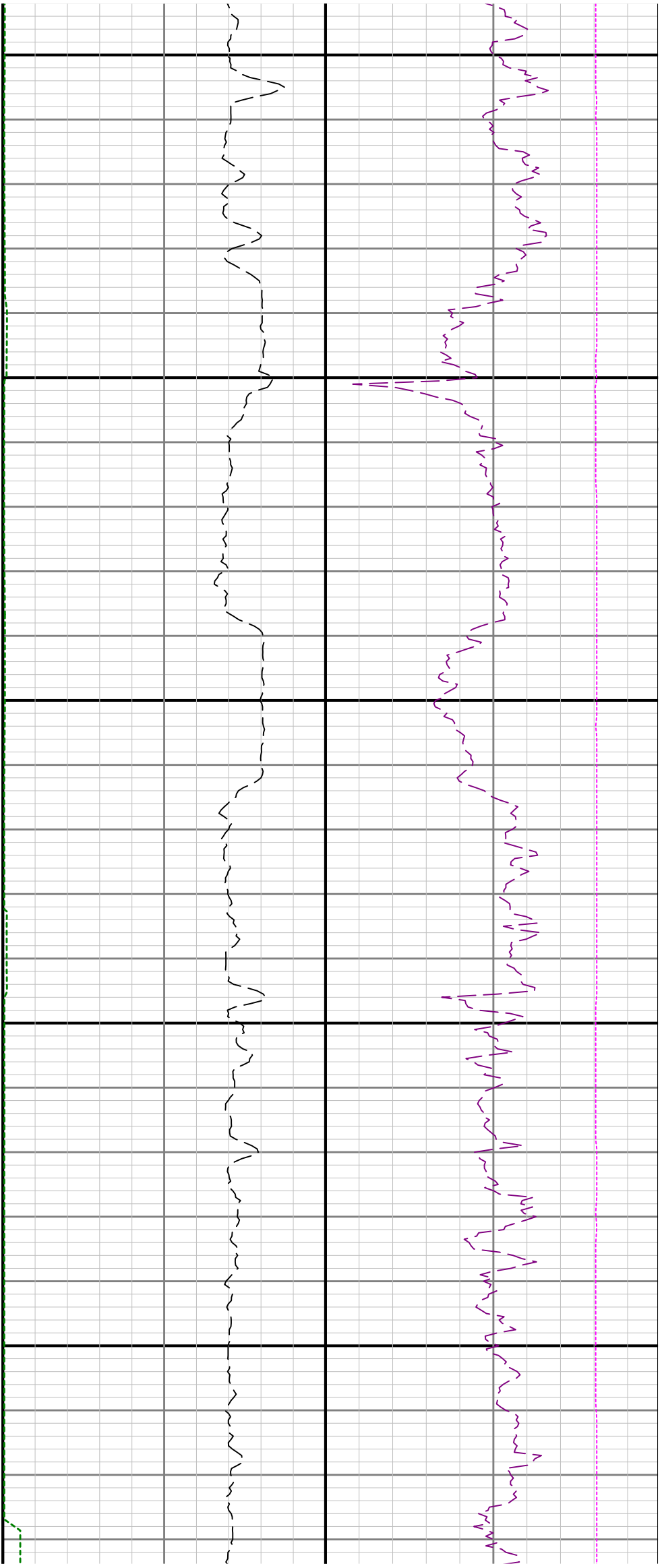

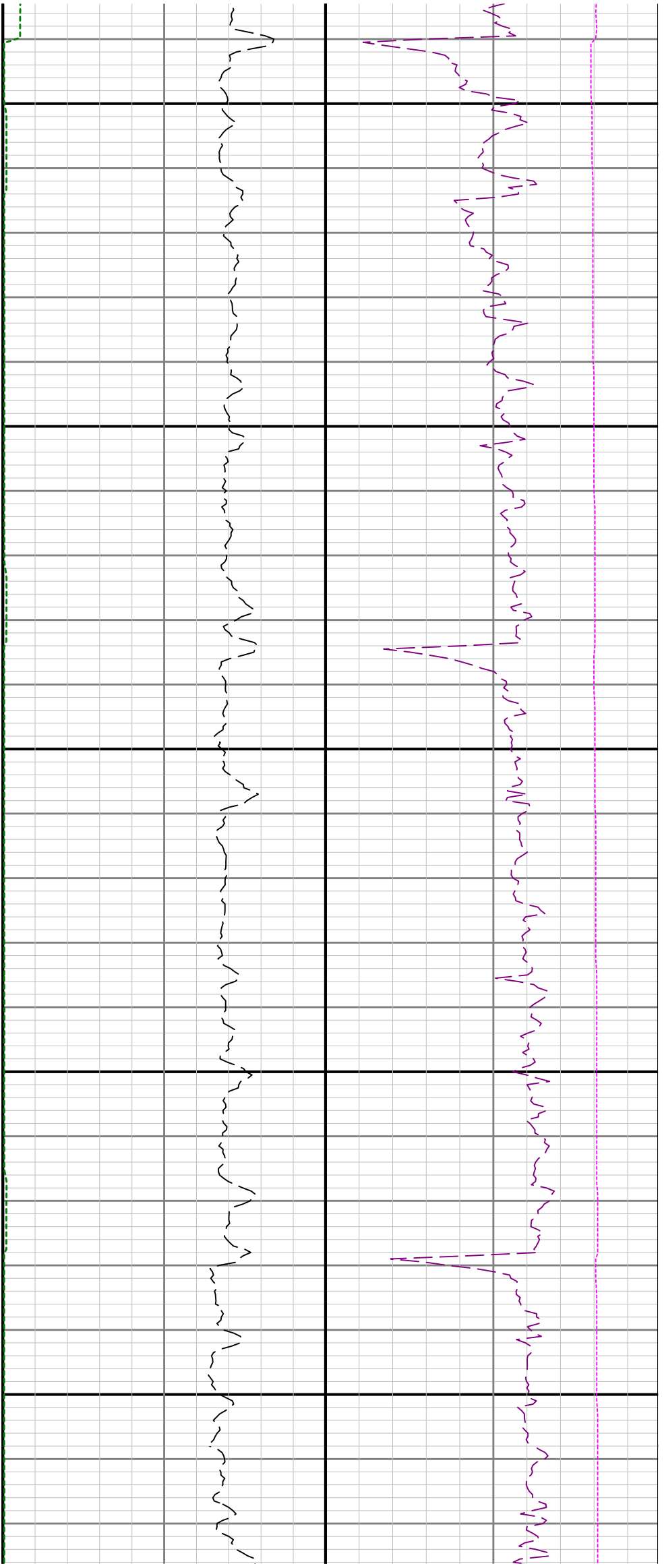

11800

11900

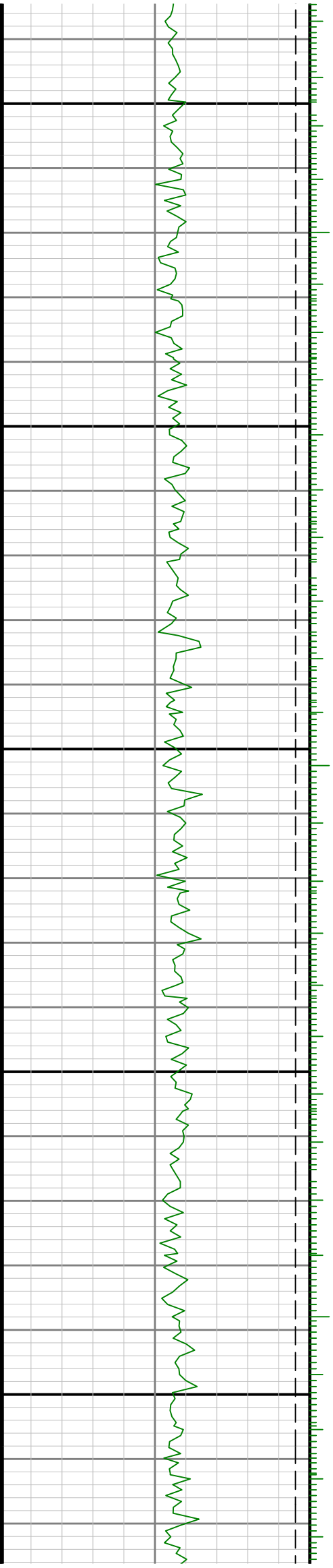

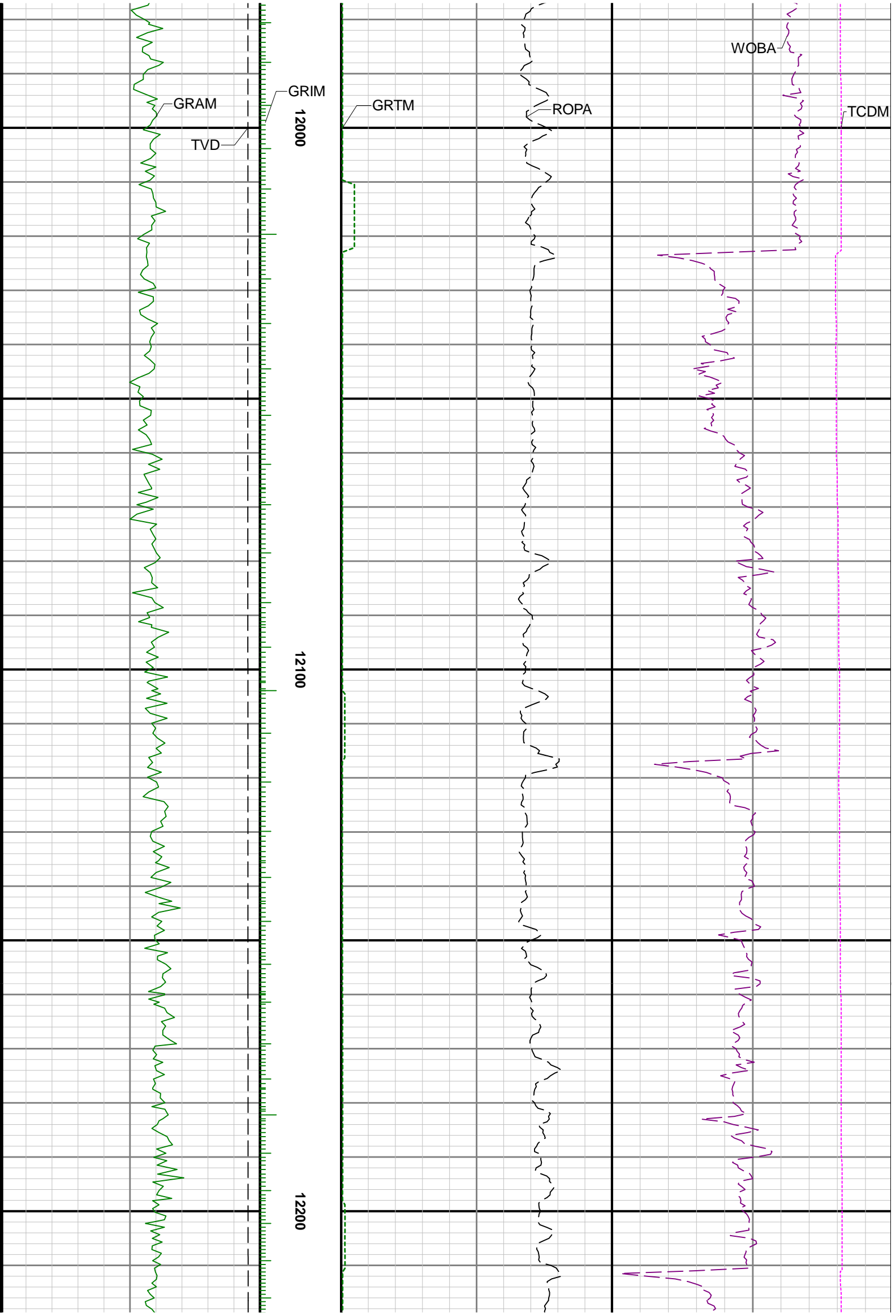

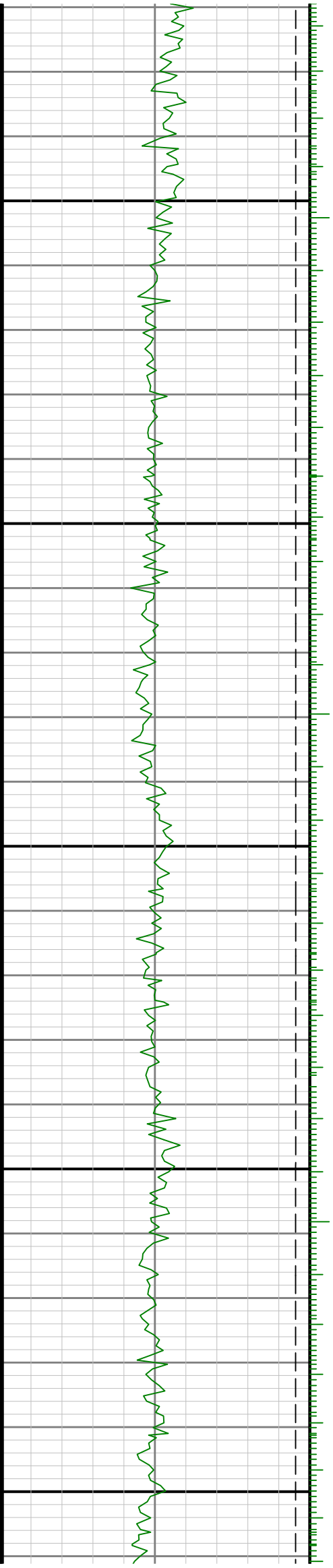
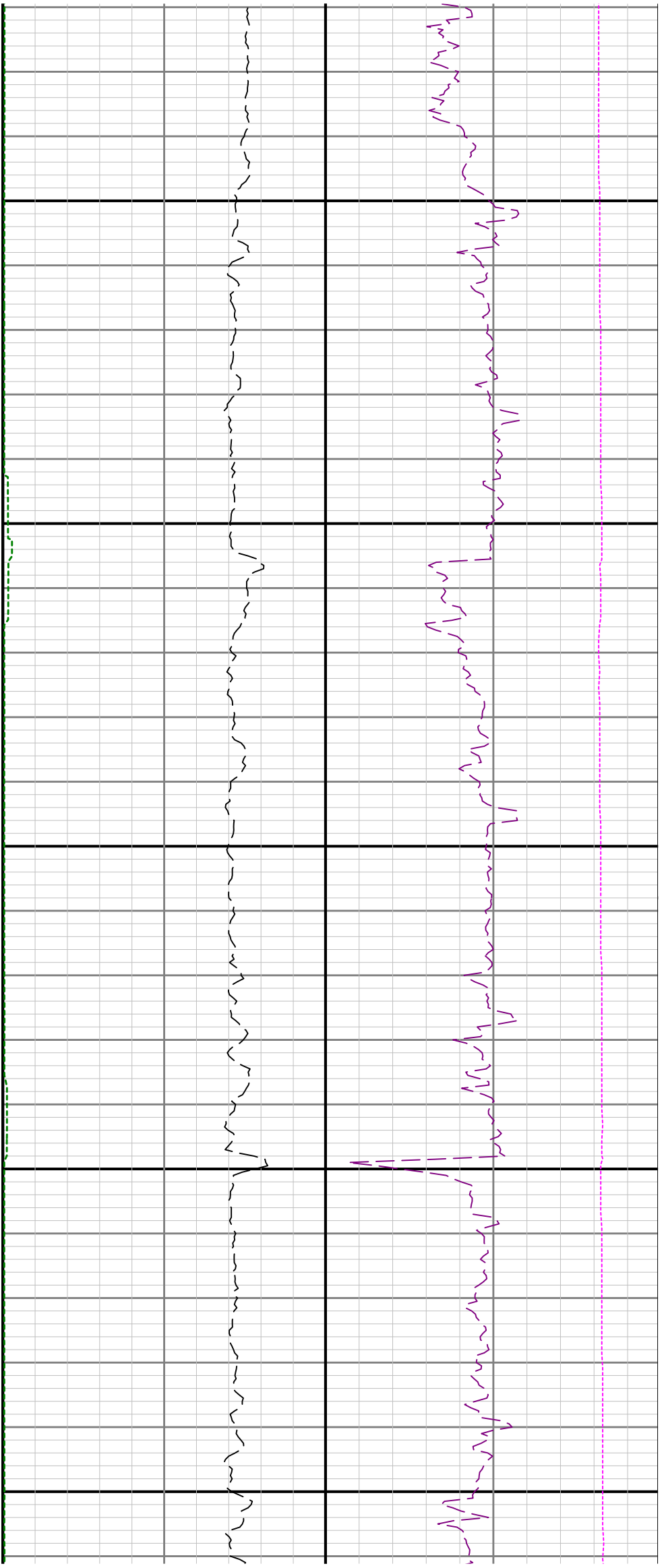

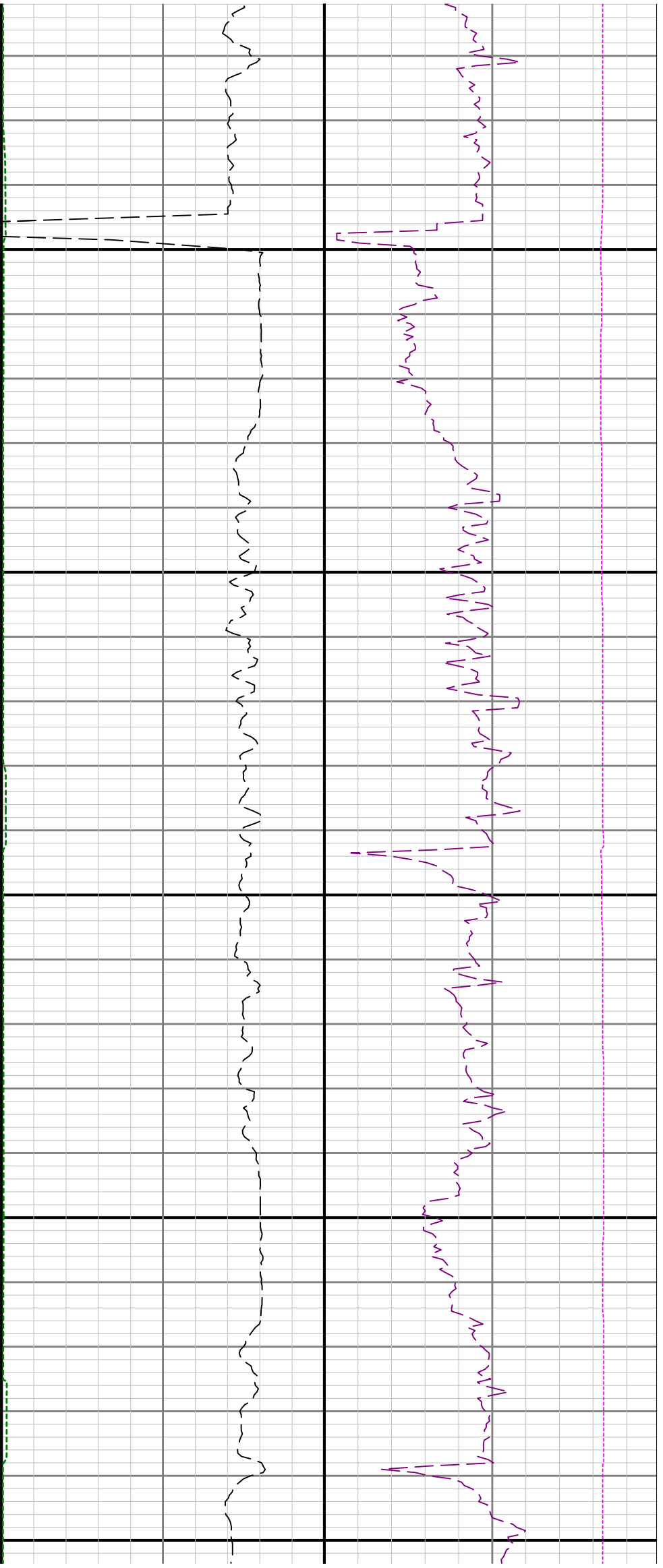

12500

12600

12700

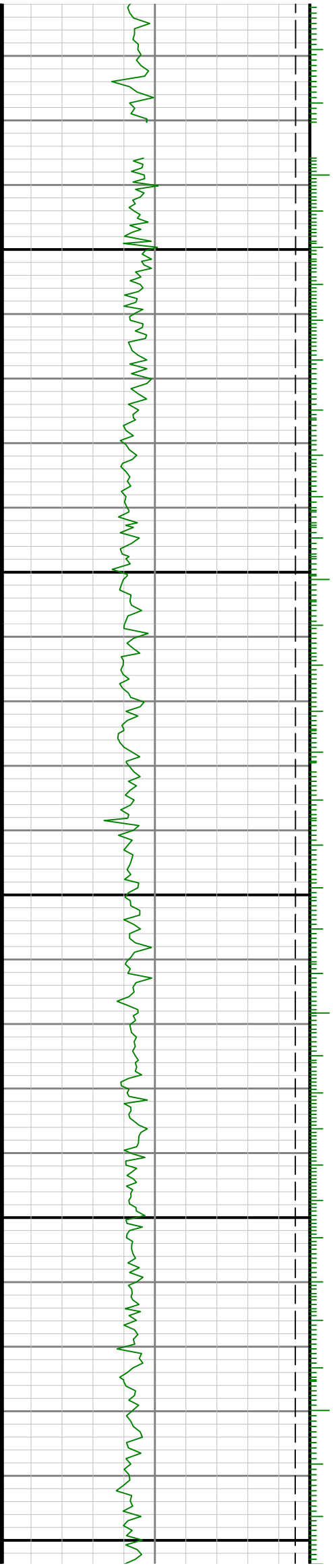

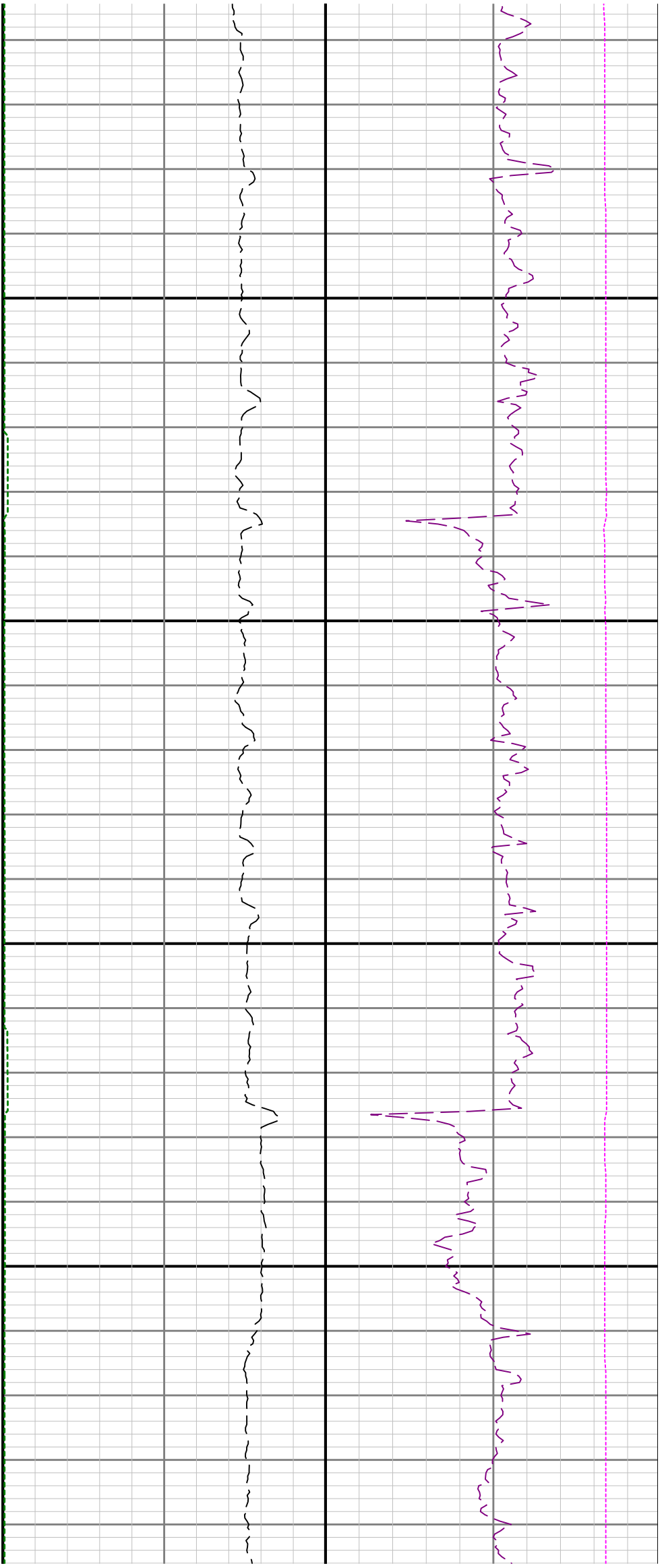

12800

12900

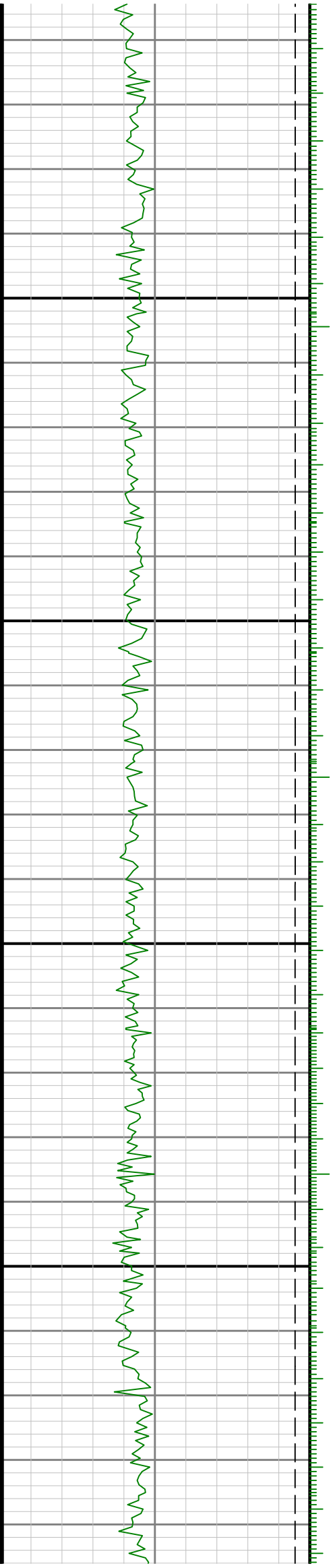

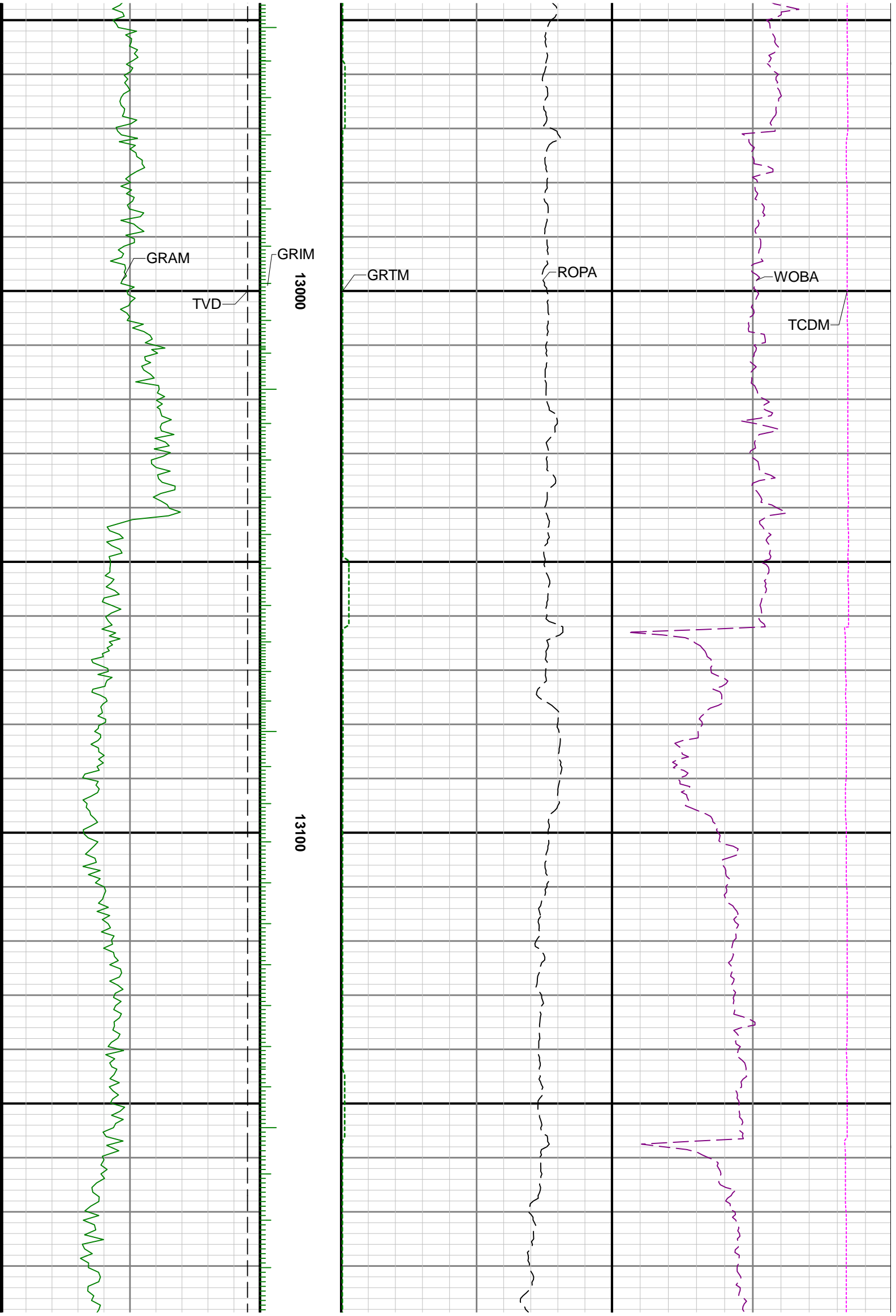

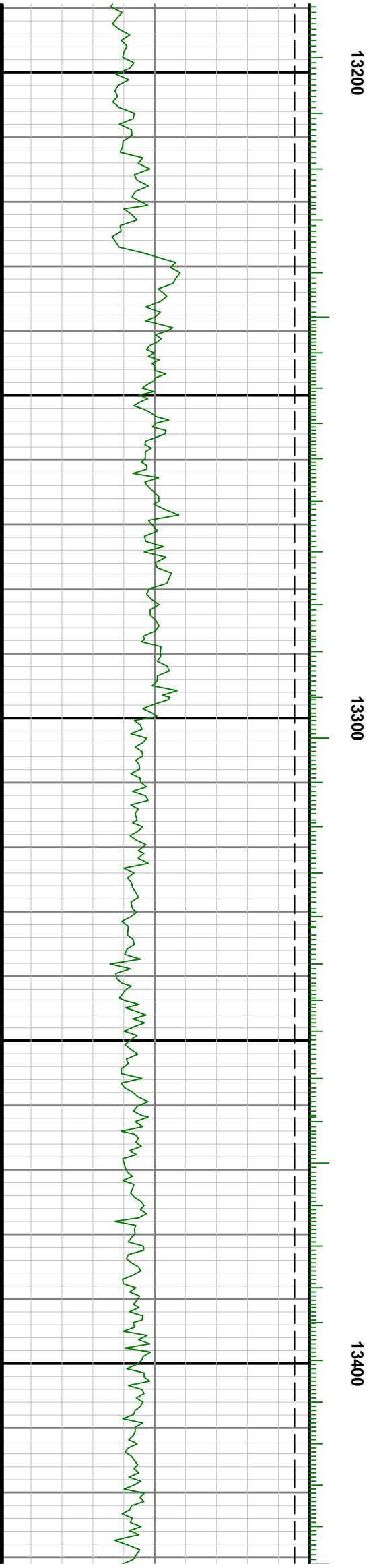
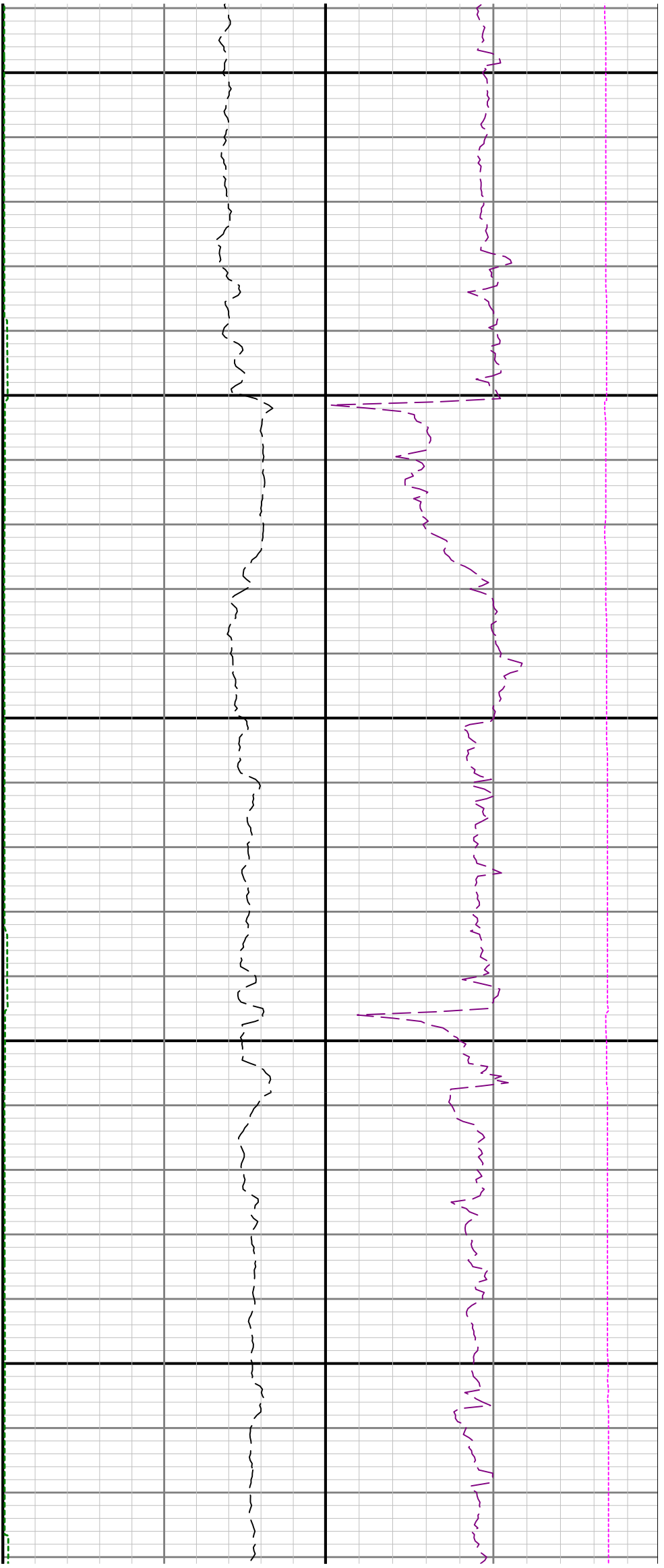

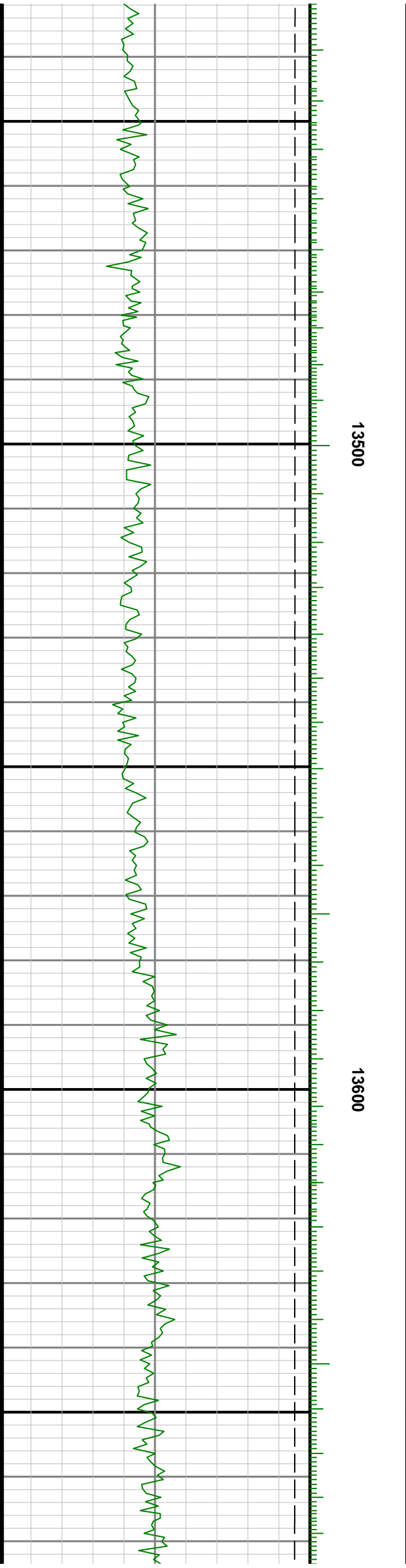
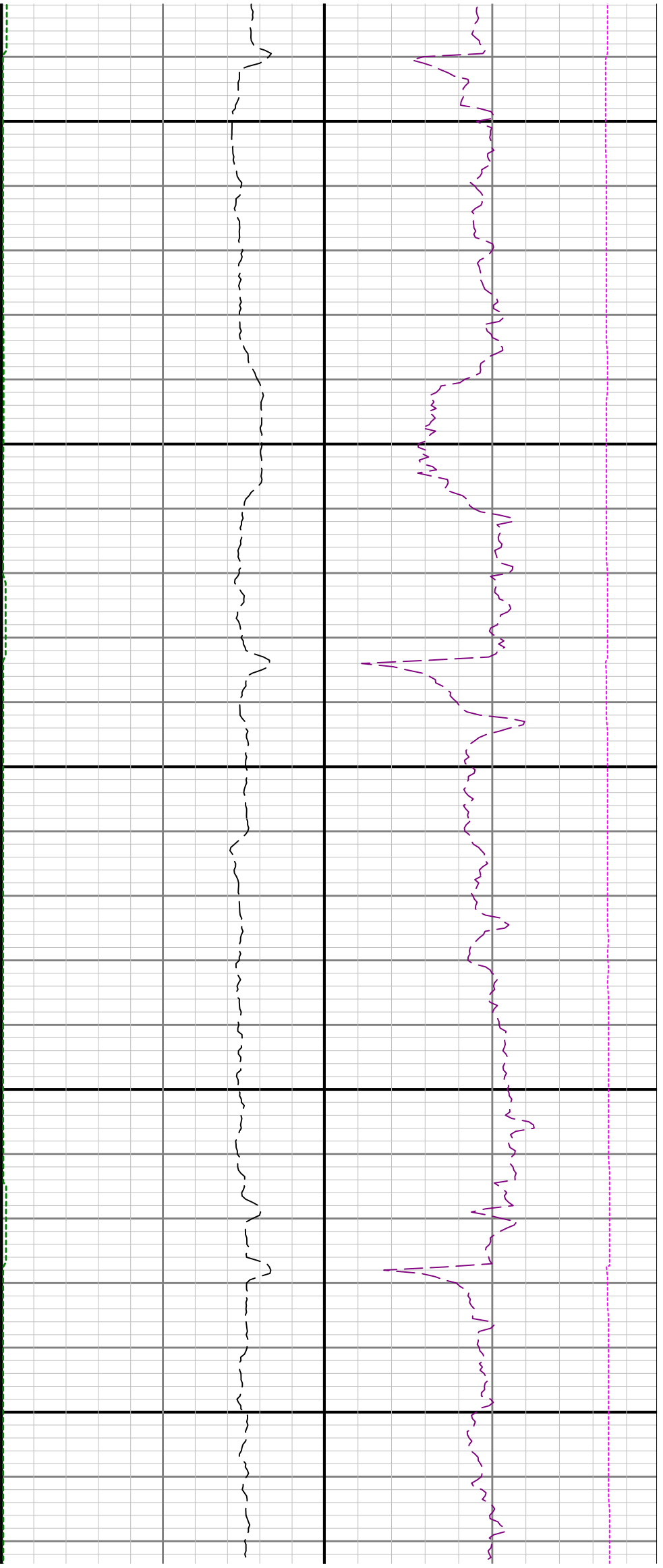

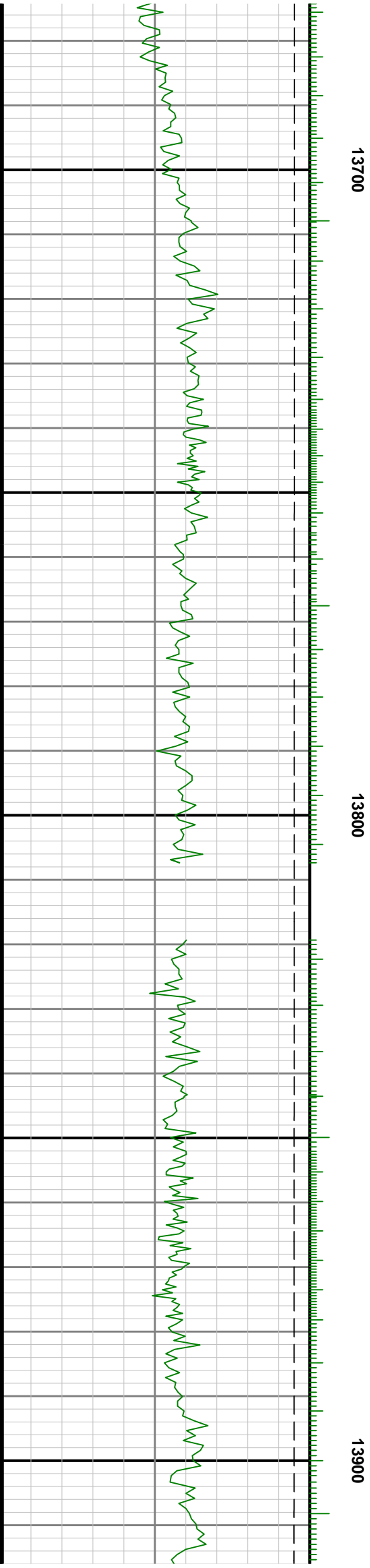
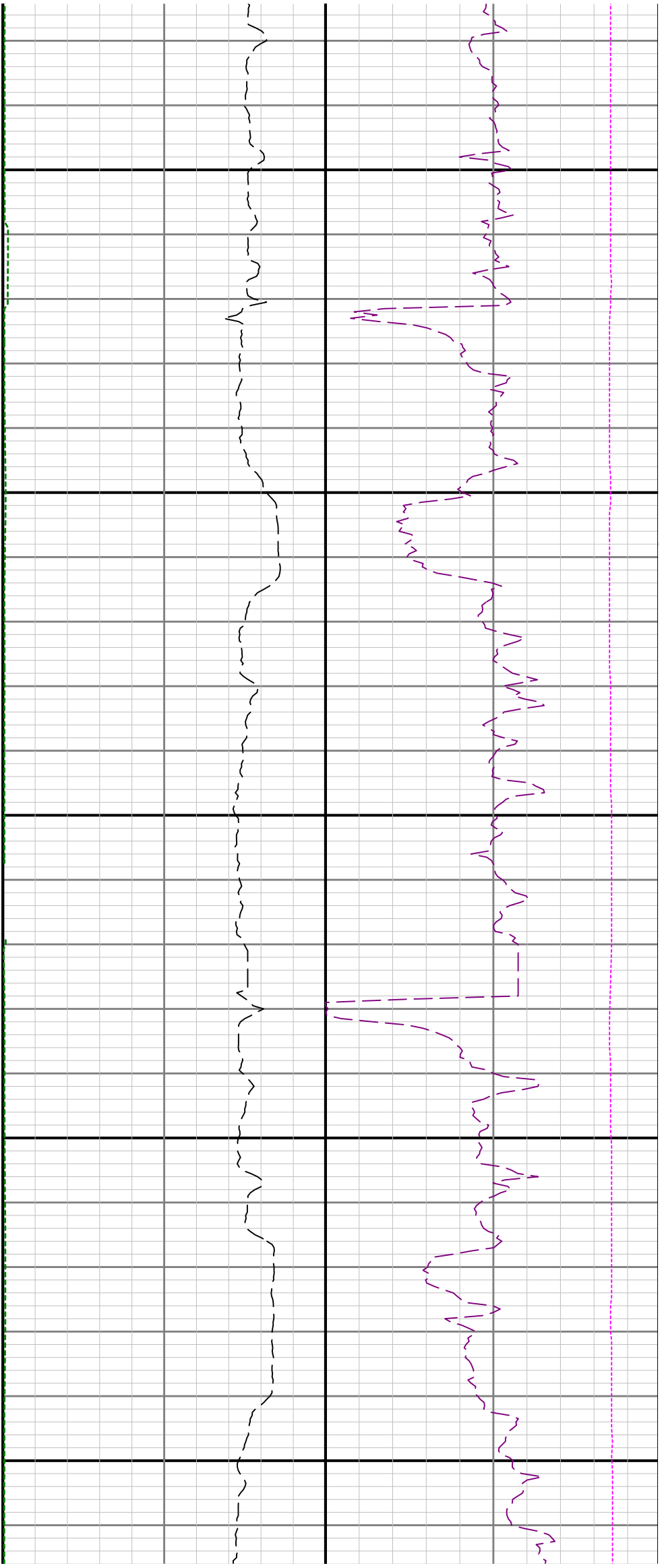

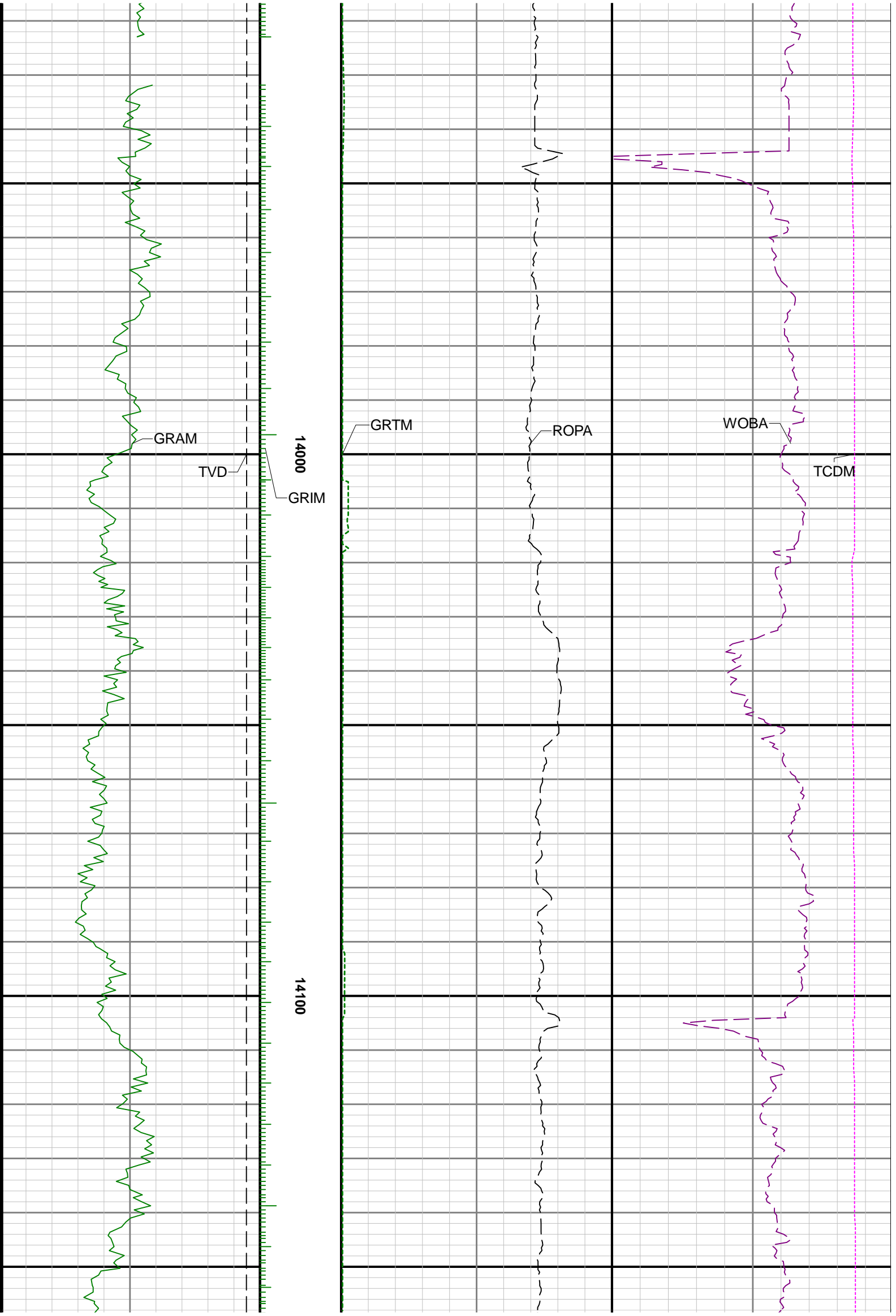

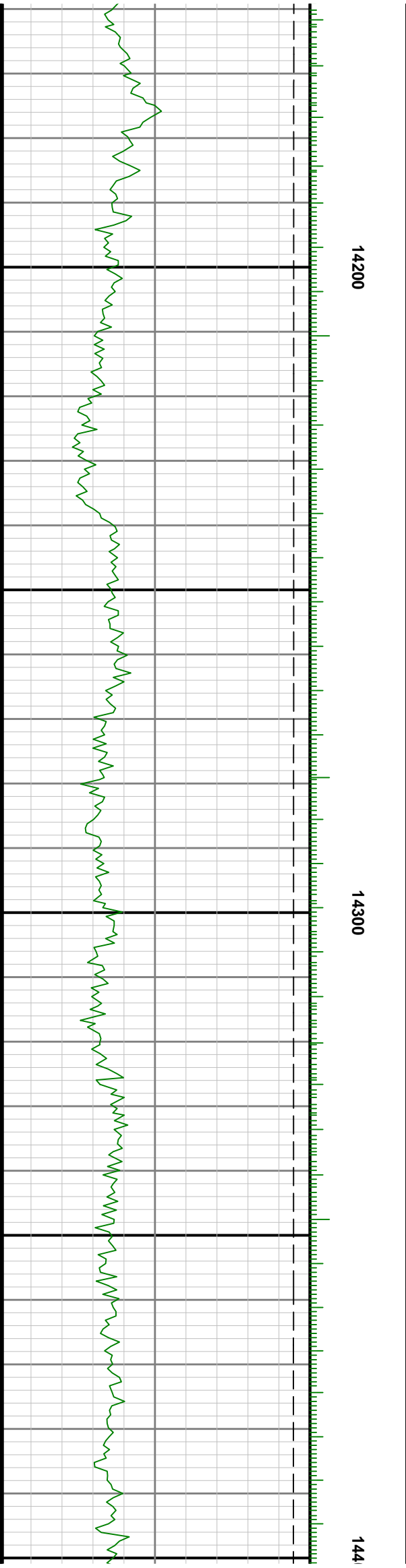
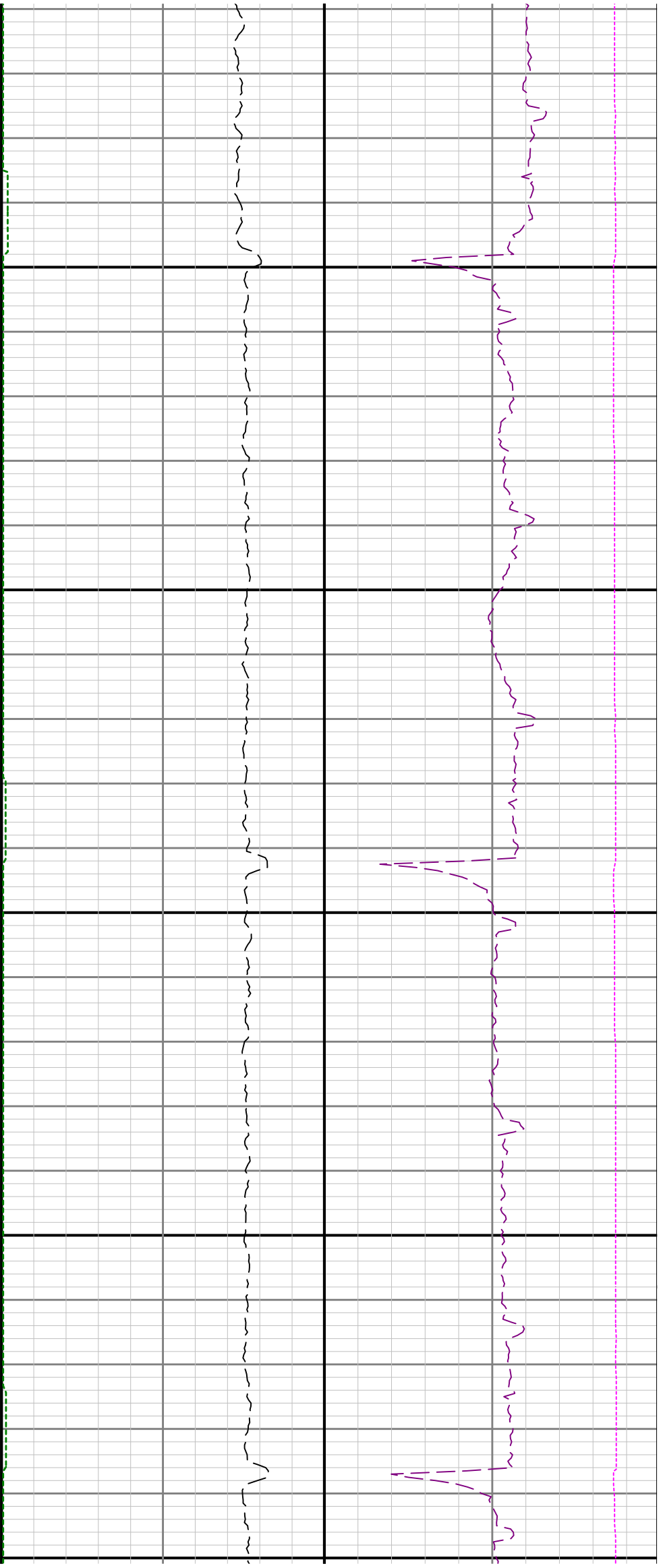

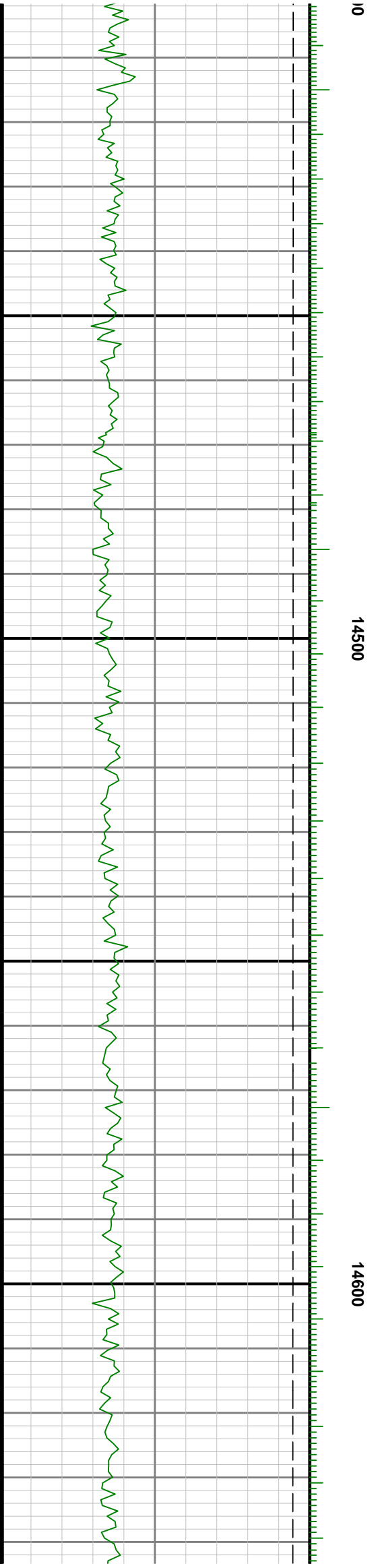
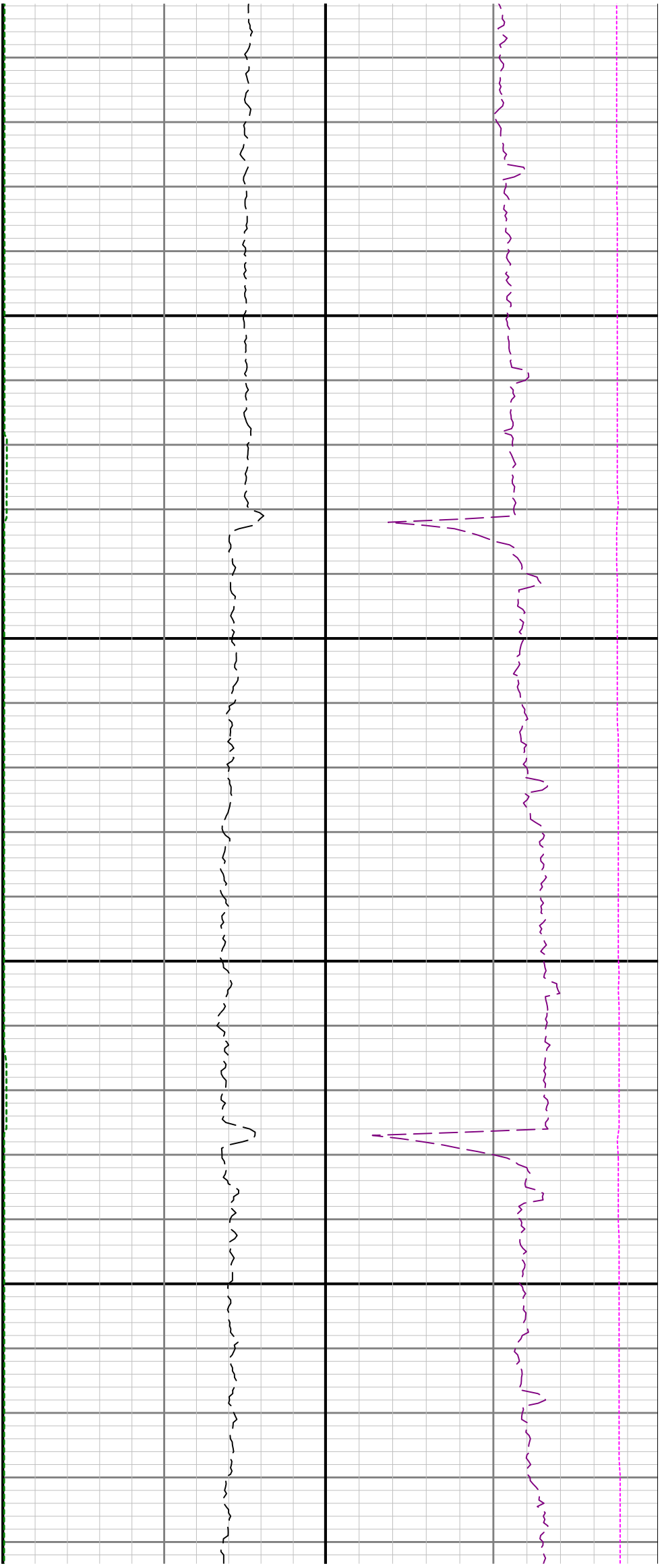

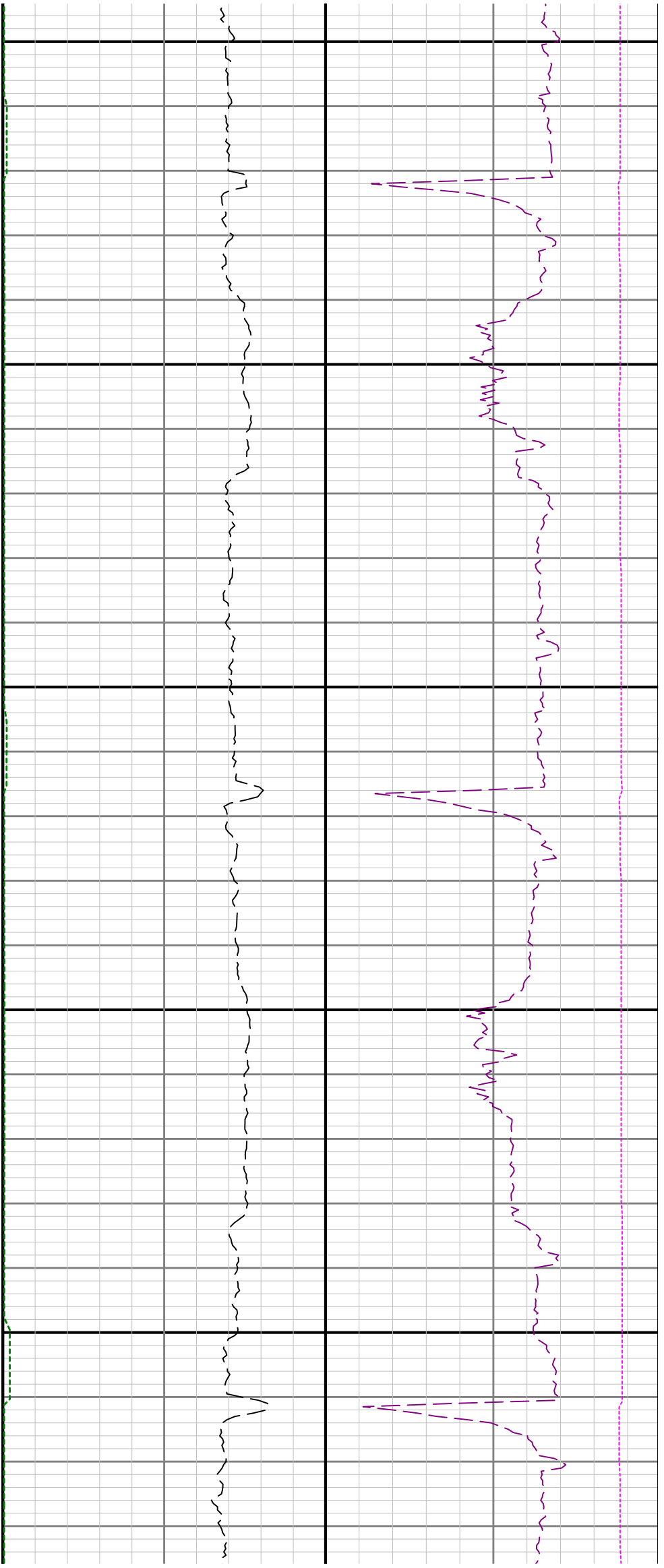

14700

14800

