



LWD MEMORY LOG

Gamma Ray

Scale:		Company: Noble Energy			
1:240 MD		Well: Wells Ranch BB09-626			
Depth Reference:		Field: Wattenberg			
Driller's Depth		County: Weld		Country: United States	
		State: Colorado			
Status:	Surface Location:			Other Services:	
Final Print		Latitude:		040° 24' 33.336" N	
API No: 05-123-44953		Longitude:		104° 24' 44.748" W	
Job ID: 109418339				Directional	
Permanent Datum (P.D.): Ground Level		Elevation:	4676.00 ft	Elev. KB:	N/A
Log Measured From: Rig Floor		Above P.D.	30.00 ft	Elev. DF:	4706.00 ft
				Elev. GL:	4676.00 ft
Dates	Interval Drilled			Magnetic Field Reference	
Date From: 2018-10-02	Top: (ft)	1945.00	Azi Reference North: Grid		Dip Angle: (deg)
Date To: 2018-10-05	Bottom: (ft)	16983.00	Total Magnetic Field Strength: (nT)		52199
Spud Date: 2018-10-01			Mag to Reference North Correction: (deg)		7.20
Borehole Record			Casing Record		
Hole Size (in)	From (ft)	To (ft)	Size (in)	Weight (lb/ft)	From (ft)
13.500	30.00	1945.00	9.625	36.00	30.00
8.500	1945.00	16983.00			
Mud Record					
Type	From (ft)	To (ft)	Hole Size (in)	Interval (ft)	Inc Az (Start) Inc Az (End)
Oil Based Mud	1945.00	16983.00	8.500	15038.00	0.47 351.29 89.58 271.22
Acquisition System					
Baker Hughes Cadence DeliverableGen	RT 4.2	1.0.8107.2	Rig: Contractor: District:	H&P 321 Helmerich & Payne Drilling Co RMD	Other Unit: H&B

© 2018 Baker Hughes, a GE company, LLC – All rights reserved. Baker Hughes, a GE company, LLC and its affiliates (“BHGE”) provides this information on an “as is” basis for general information purposes and believes it to be accurate as of the date of publication. BHGE does not make any representation as to the accuracy or completeness of the information and makes no warranties of any kind, specific, implied or oral, to the fullest extent permissible by law, including those of merchantability and fitness for a particular purpose or use. BHGE hereby disclaims any and all liability for any direct, indirect, consequential or special damages, claims for lost profits, or third party claims arising from the use of the information, whether a claim is asserted in contract, tort, or otherwise. The BHGE logo is a trademark of Baker Hughes, a GE company, LLC. GE and the GE monogram are trademarks of General Electric Company used under trademark license.

Log Run Summary

Run No	Bit Run No.	Bit Size (in)	Bit Type	Bit Gauge Length (in)	Assembly Type	Logged Interval		Bit Depth Interval		Date / Time		Circ. Hours
						Top	Bottom	From	To	Start Logging	End Logging	
						(ft)	(ft)	(ft)	(ft)			
1	2	8.500	PDC	3.50	AutoTrak Curve	1945.00	16969.00	1945.00	16983.00	2018-10-02 22:30	2018-10-05 08:50	51.59

Crew

Name	Arrive Wellsite	Depart Wellsite	Name	Arrive Wellsite	Depart Wellsite	Name	Arrive Wellsite	Depart Wellsite
Tien Bui	2018-10-01	2018-10-06						

Mud Properties Record

Date / Time	Run No.	Measured Depth (ft)	Mud Type	Density (ppg)	Viscosity (cP)	pH	Fluid Loss (cm3)	Oil / Water	Source	Total Chlorides (ppm)	K+ (%)
2018-10-02 08:45	1	1945.00	Oil Based Mud	9.3	11	N/A	10.0	81/19	Active Pit	25000	0.00
2018-10-03 05:12	1	4350.00	Oil Based Mud	9.5	14	N/A	21.8	79.8/20.2	Active Pit	23000	0.00
2018-10-03 09:04	1	5352.00	Oil Based Mud	9.3	11	N/A	18.2	81.2/18.8	Active Pit	26000	0.00
2018-10-04 08:55	1	11217.00	Oil Based Mud	9.5	11	N/A	20.1	84.1/15.9	Active Pit	25500	0.00

Equipment and Service Data

Run No.	Tool	Serial Number	Measurement	Sensor Offset (ft)	Bit Offset (ft)	Max O.D. (in)	Min I.D. (in)
1	ATC_SU	12296375	Near Bit VSS	5.93	6.73	7.000	4.330
1	ATC_SU	12296375	Near Bit Inclination	5.93	6.73	7.000	4.330
1	ATC_MWD	14278074	Gamma (single)	2.76	12.91	7.000	3.250
1	ATC_MWD	14278074	Directional (mag)	12.27	22.42	7.000	3.250

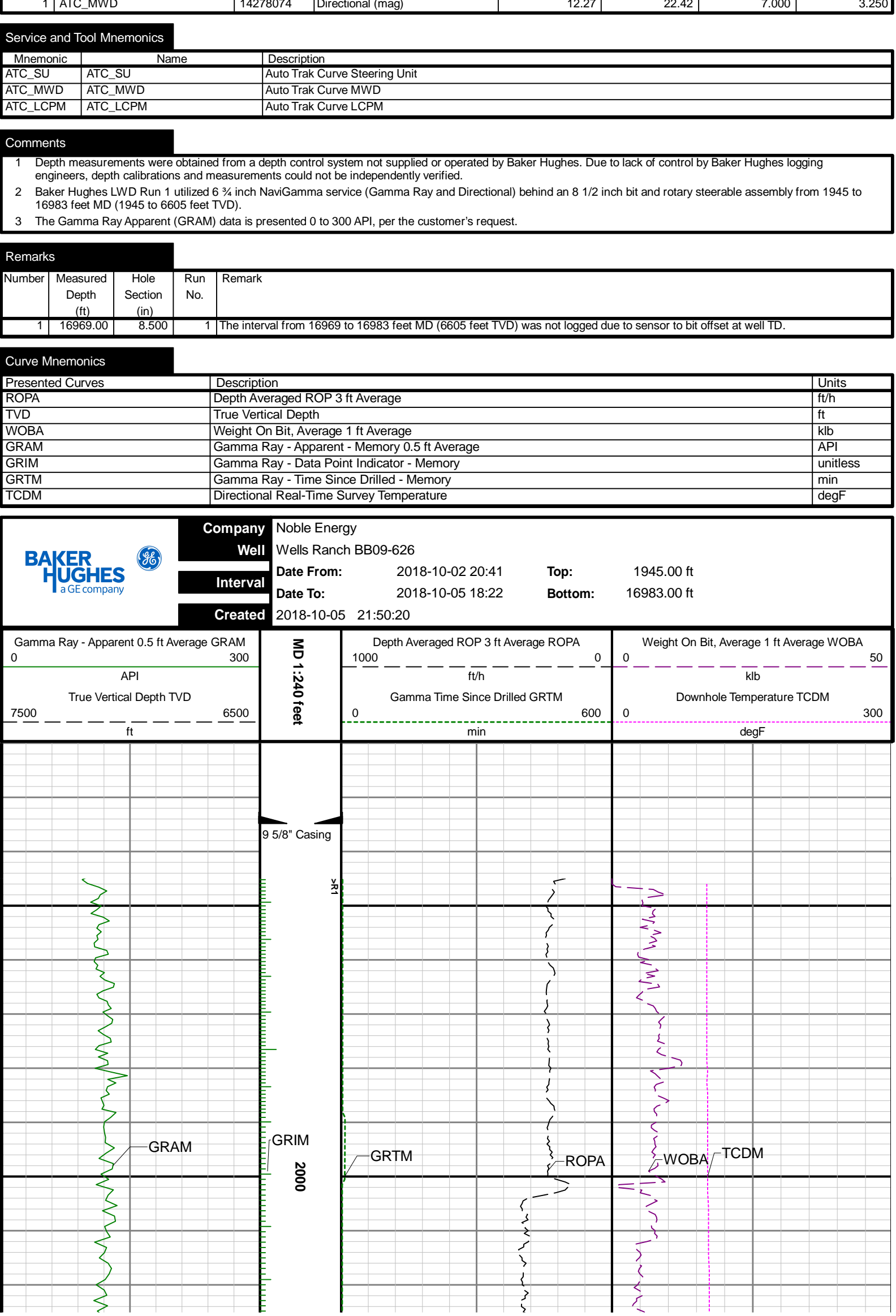

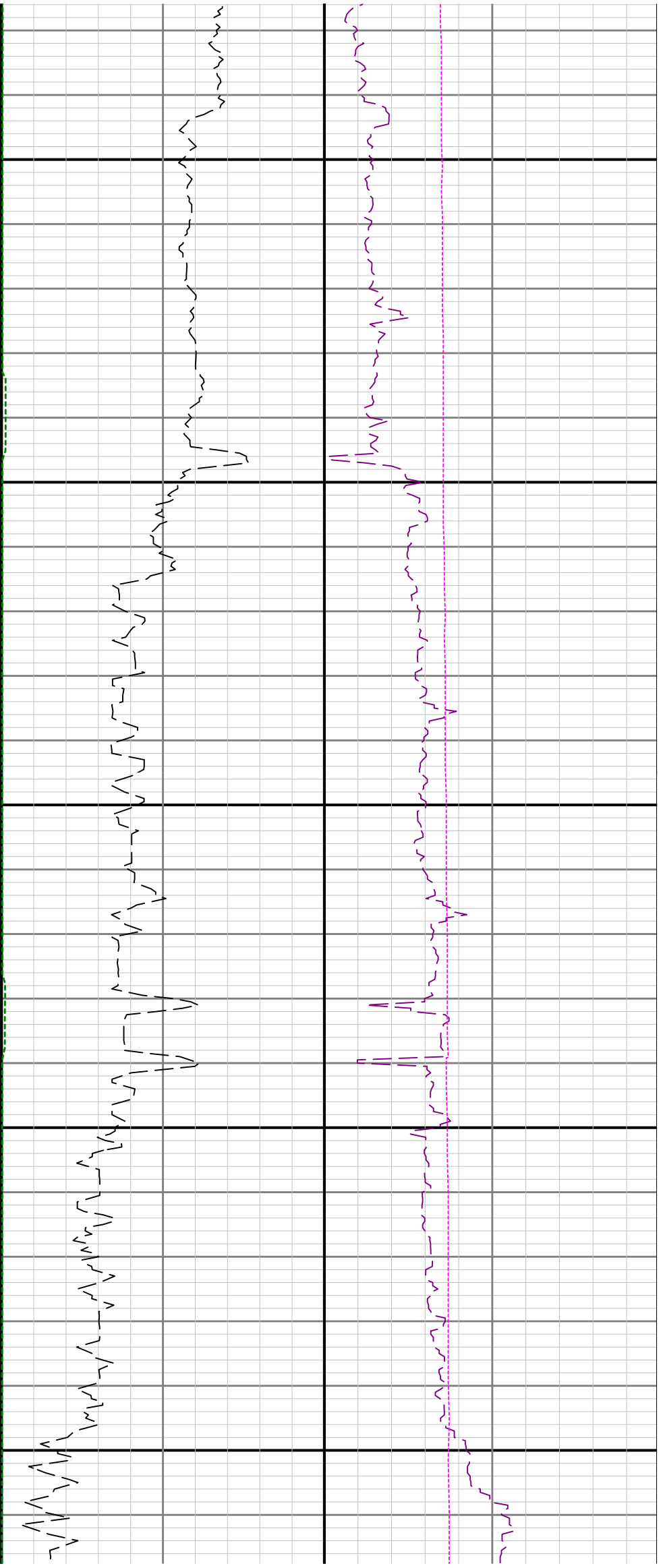

2100

2200

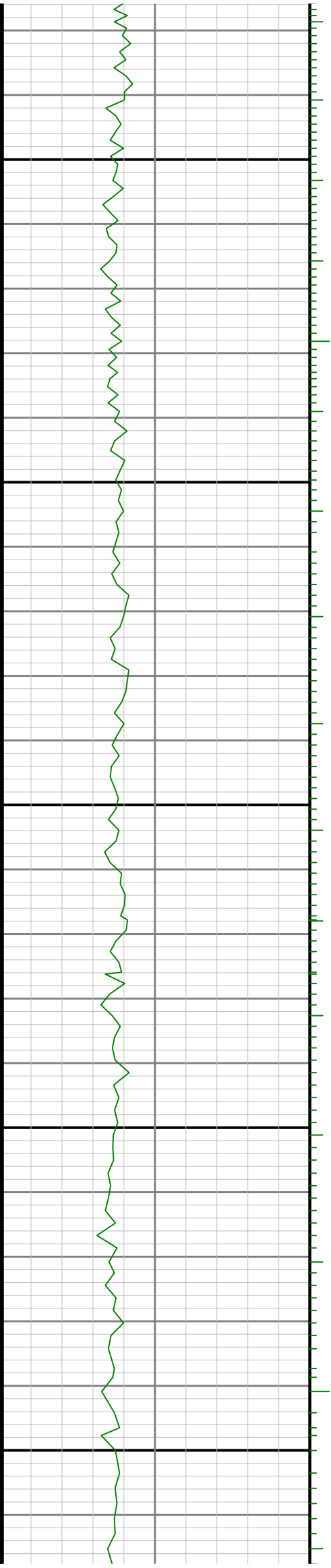

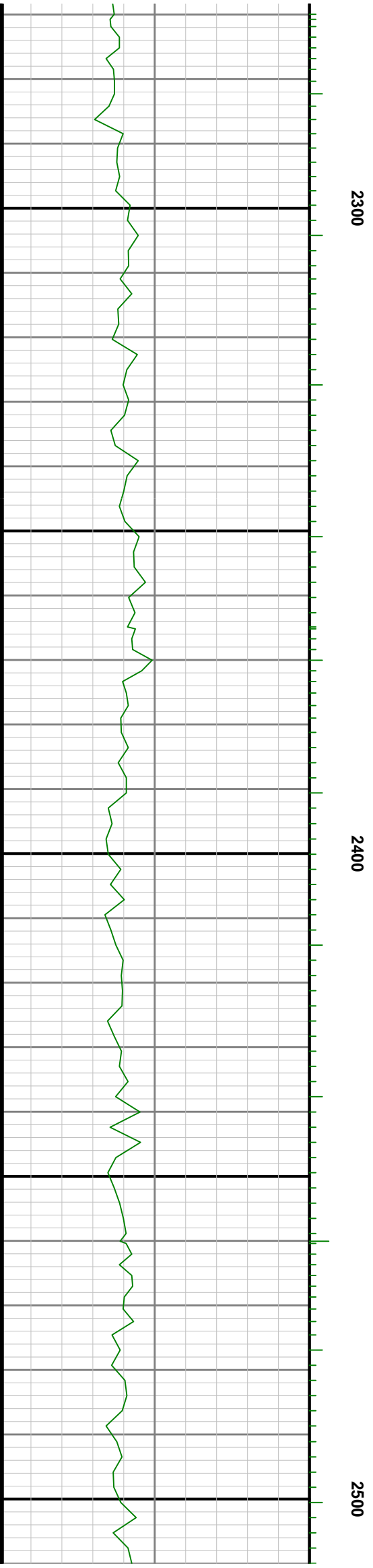
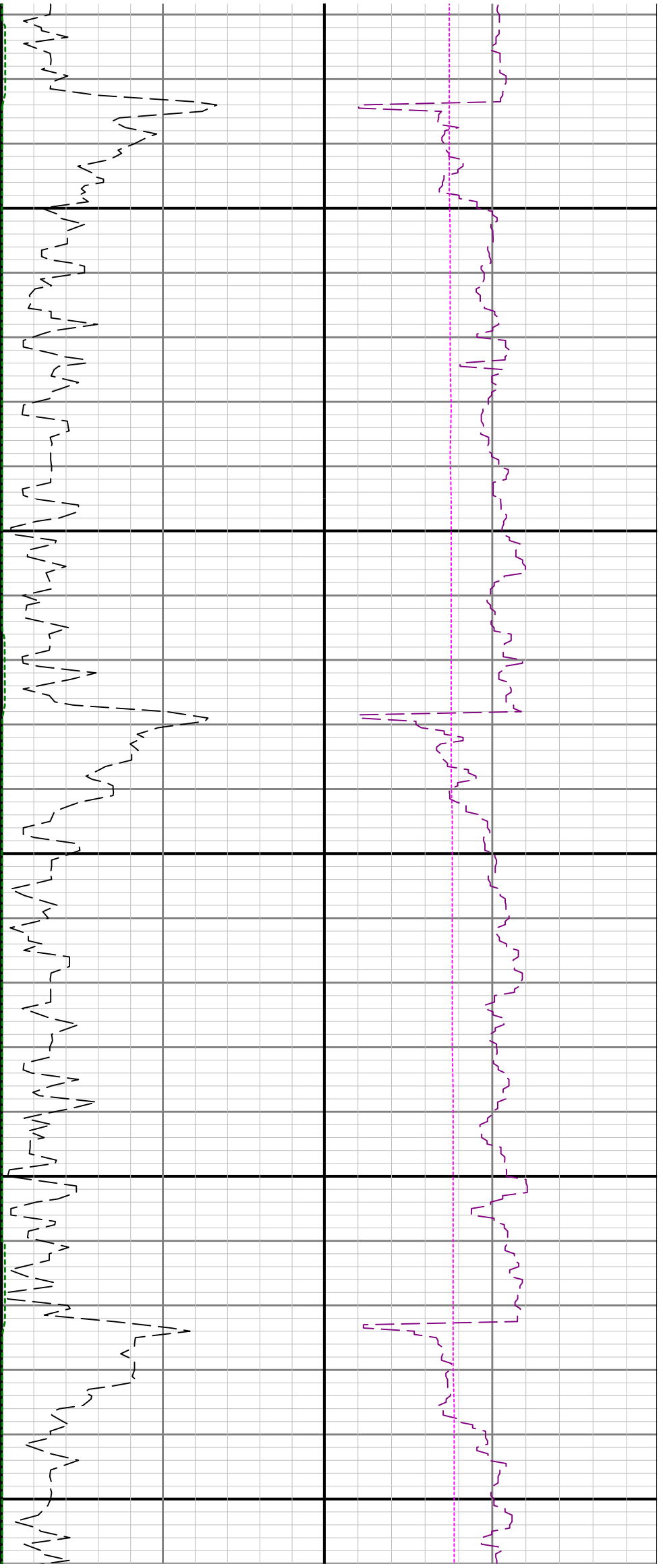

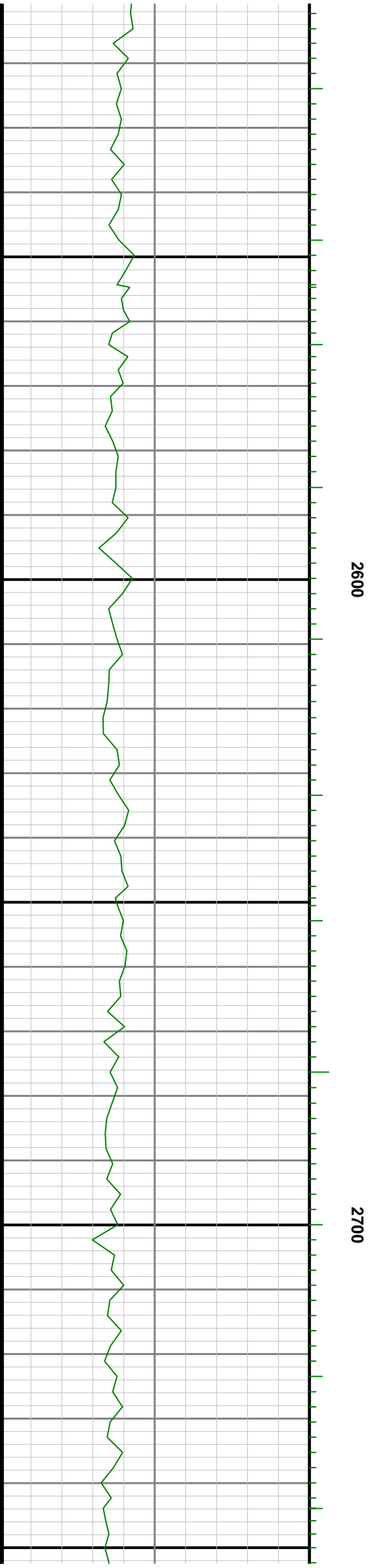
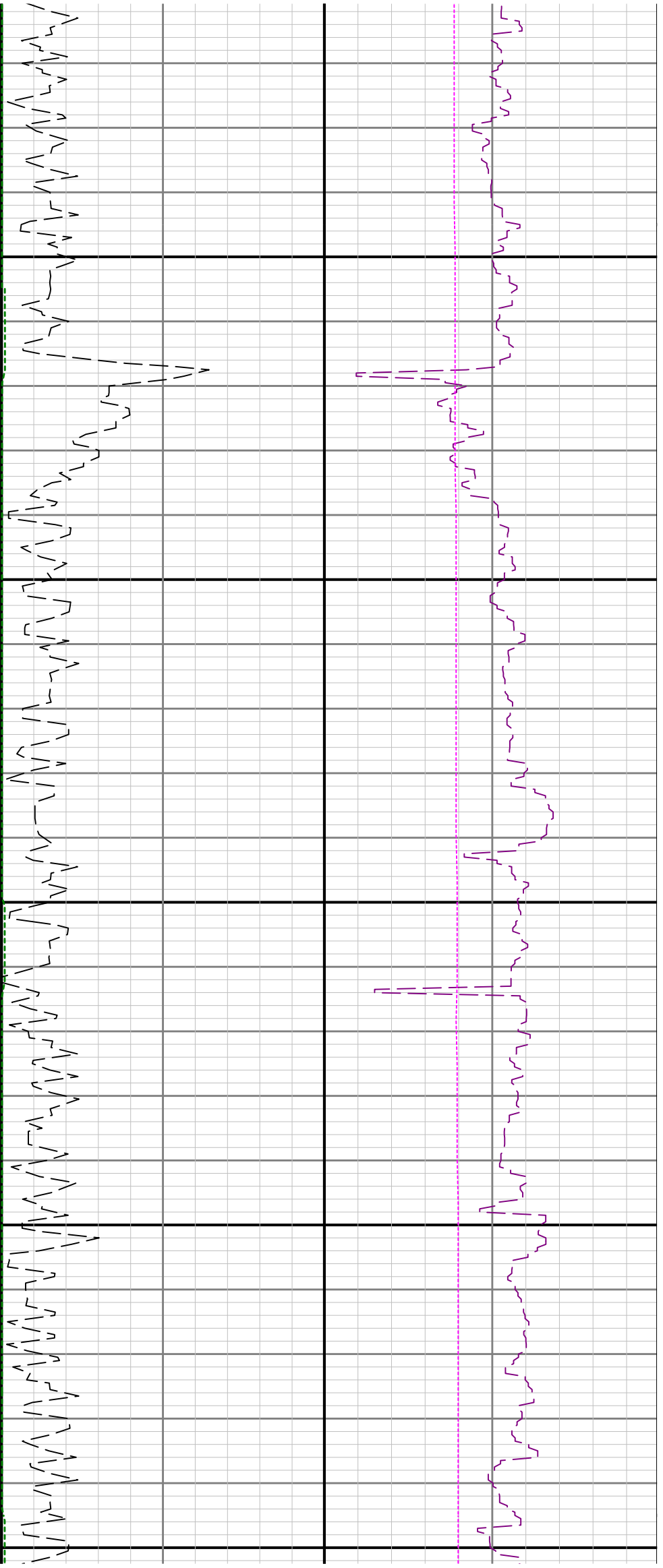

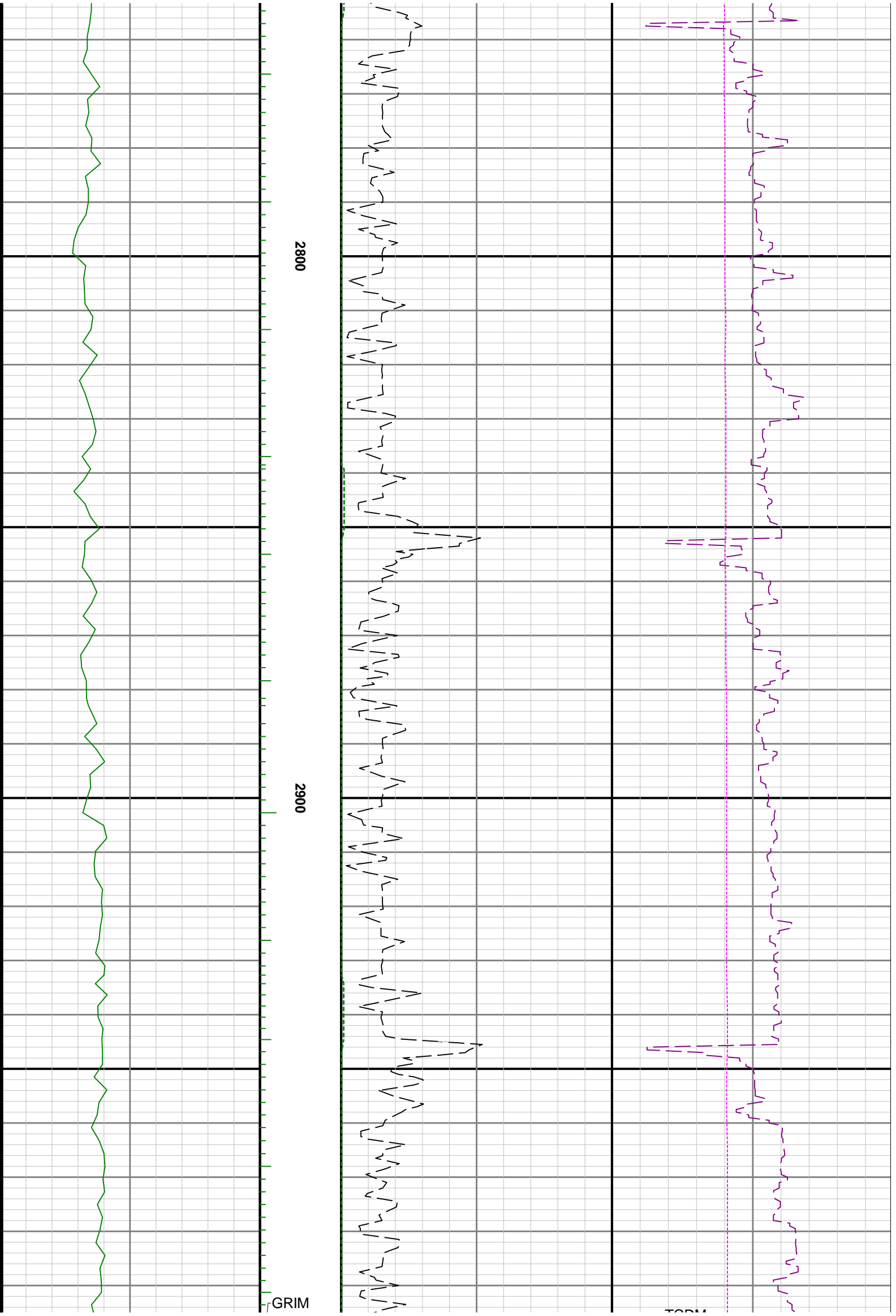

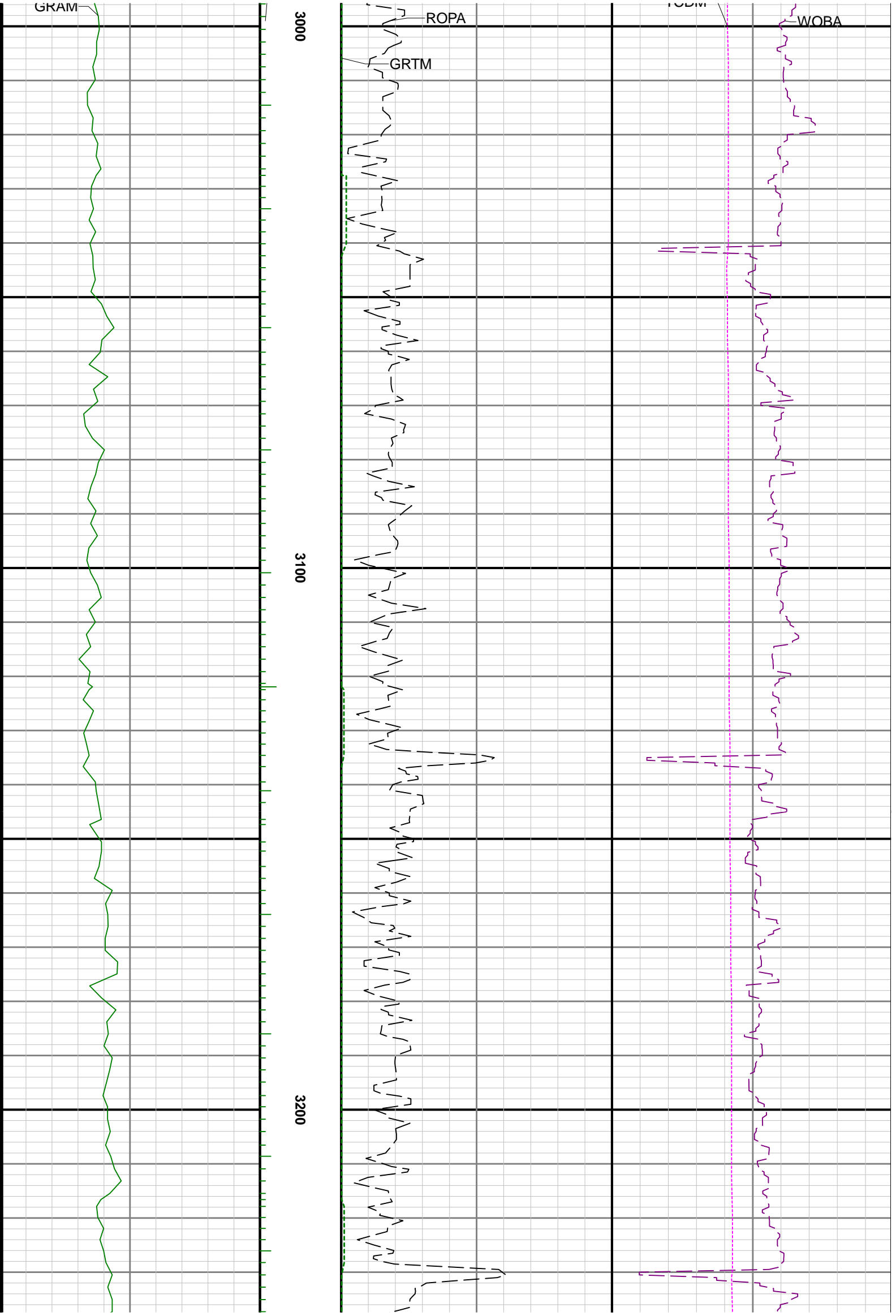

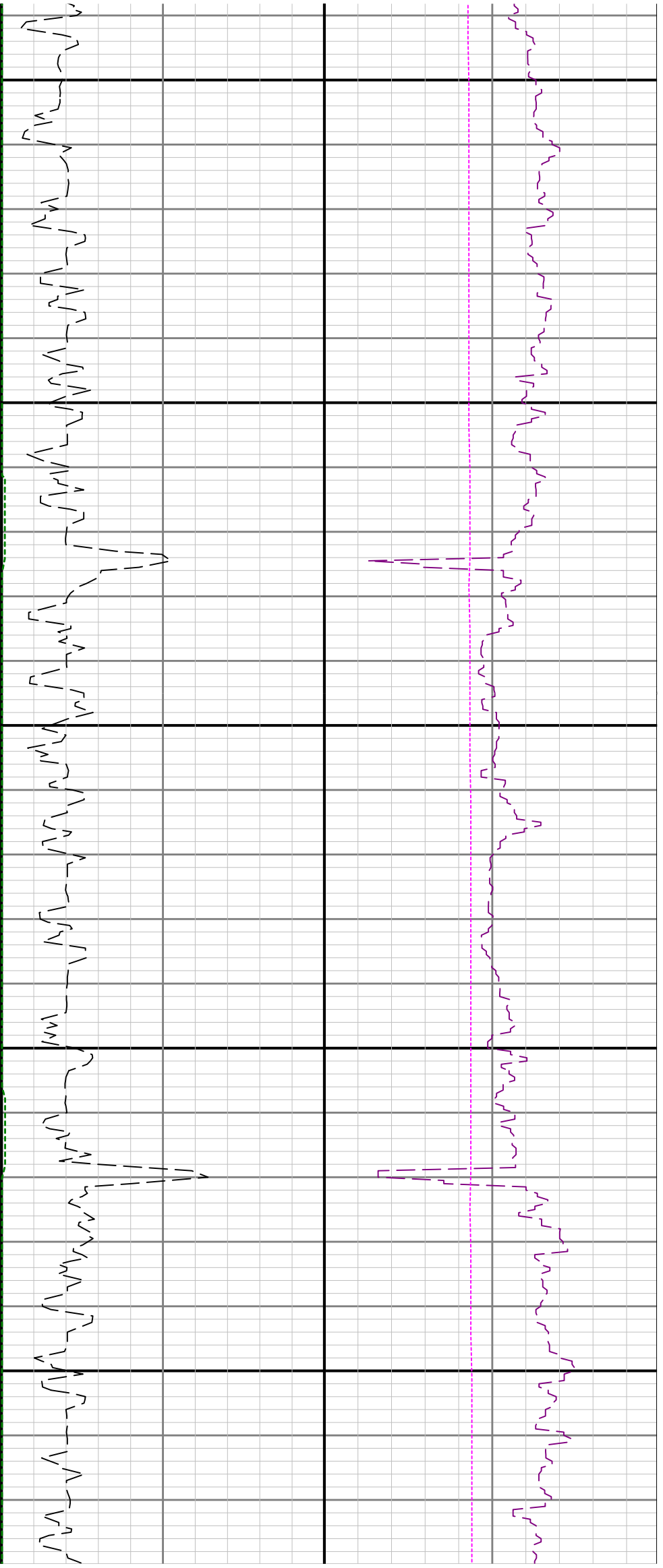

3300

3400



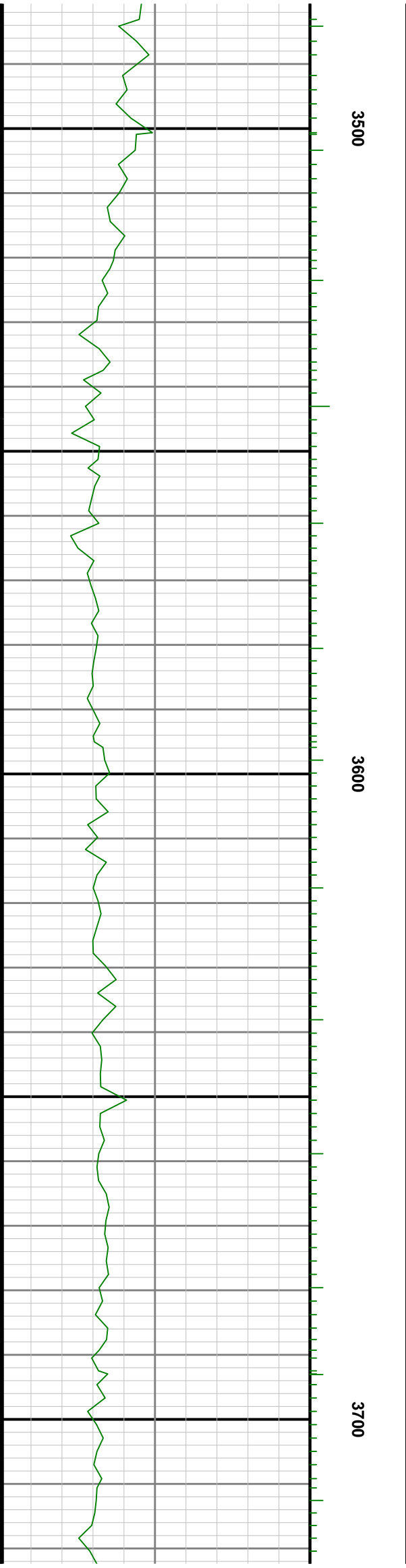
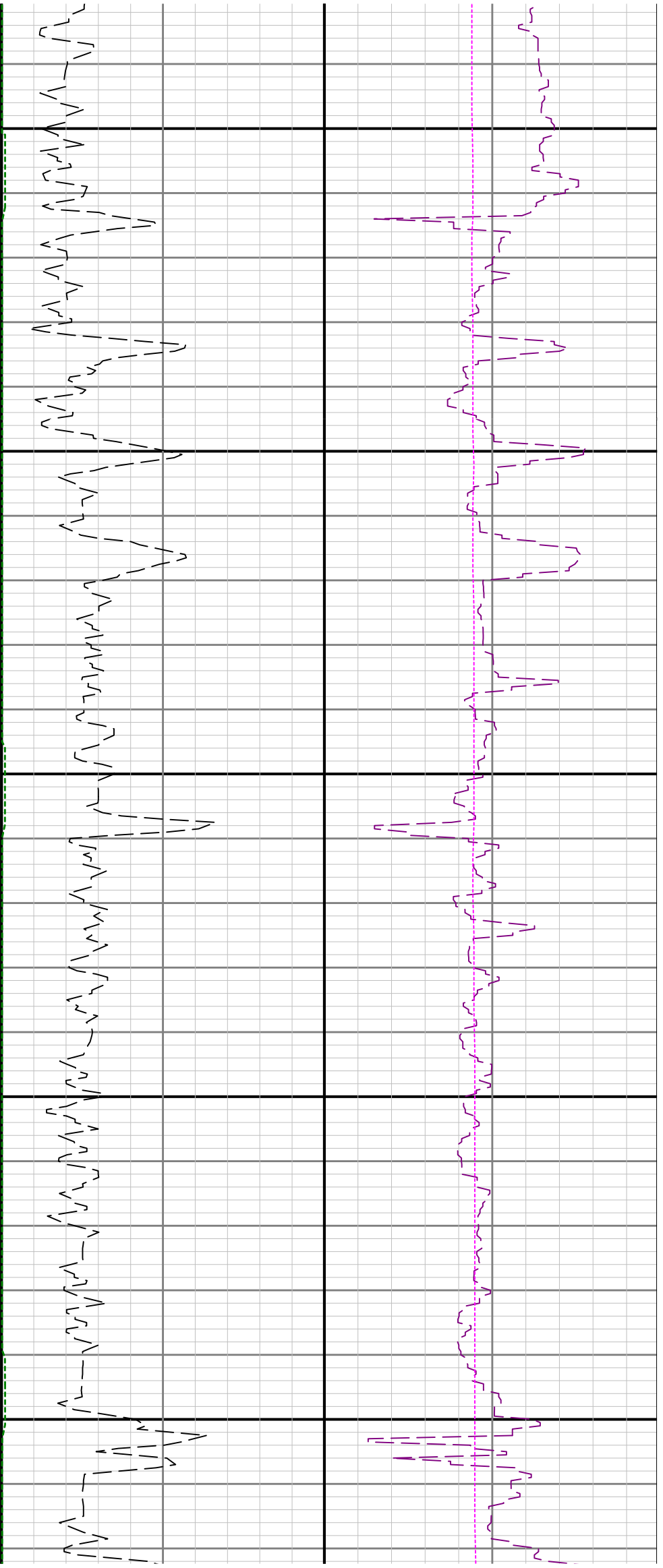

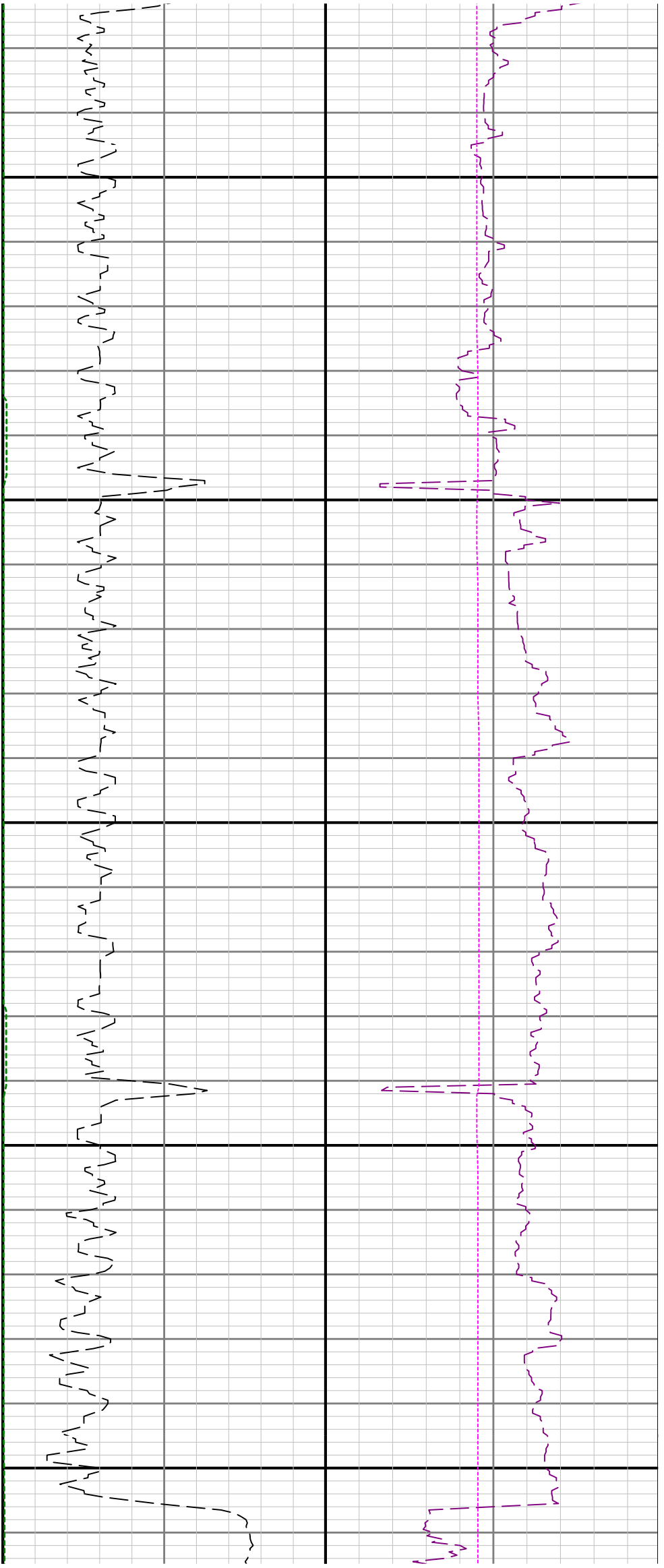

3800

3900

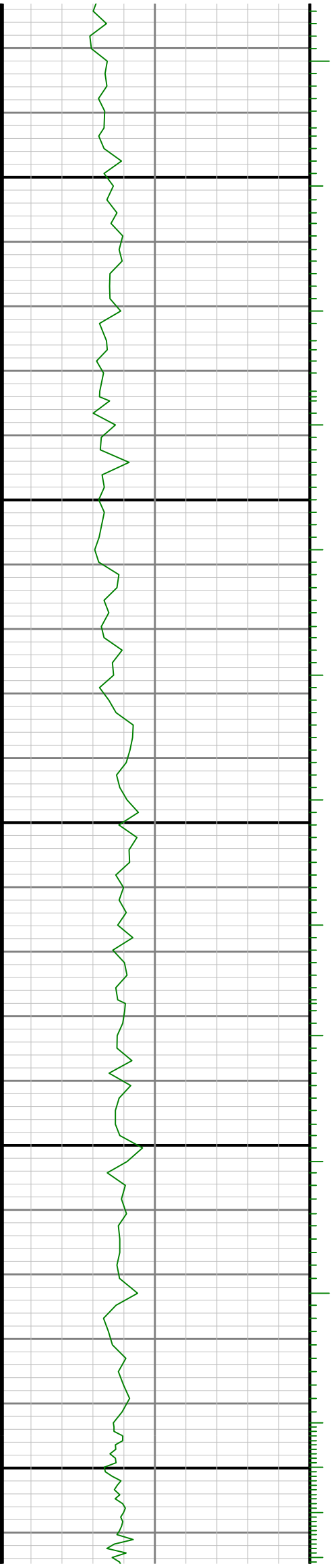

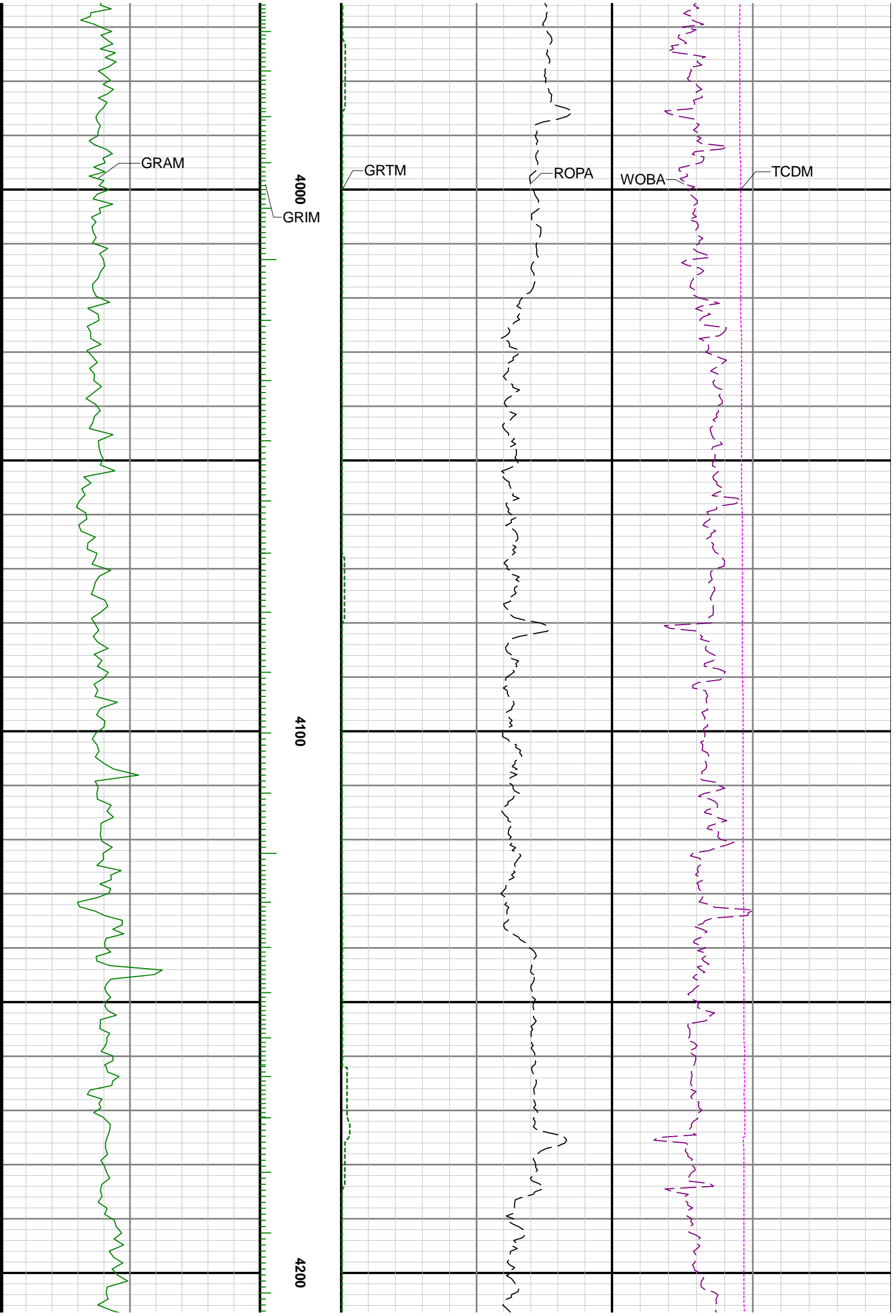

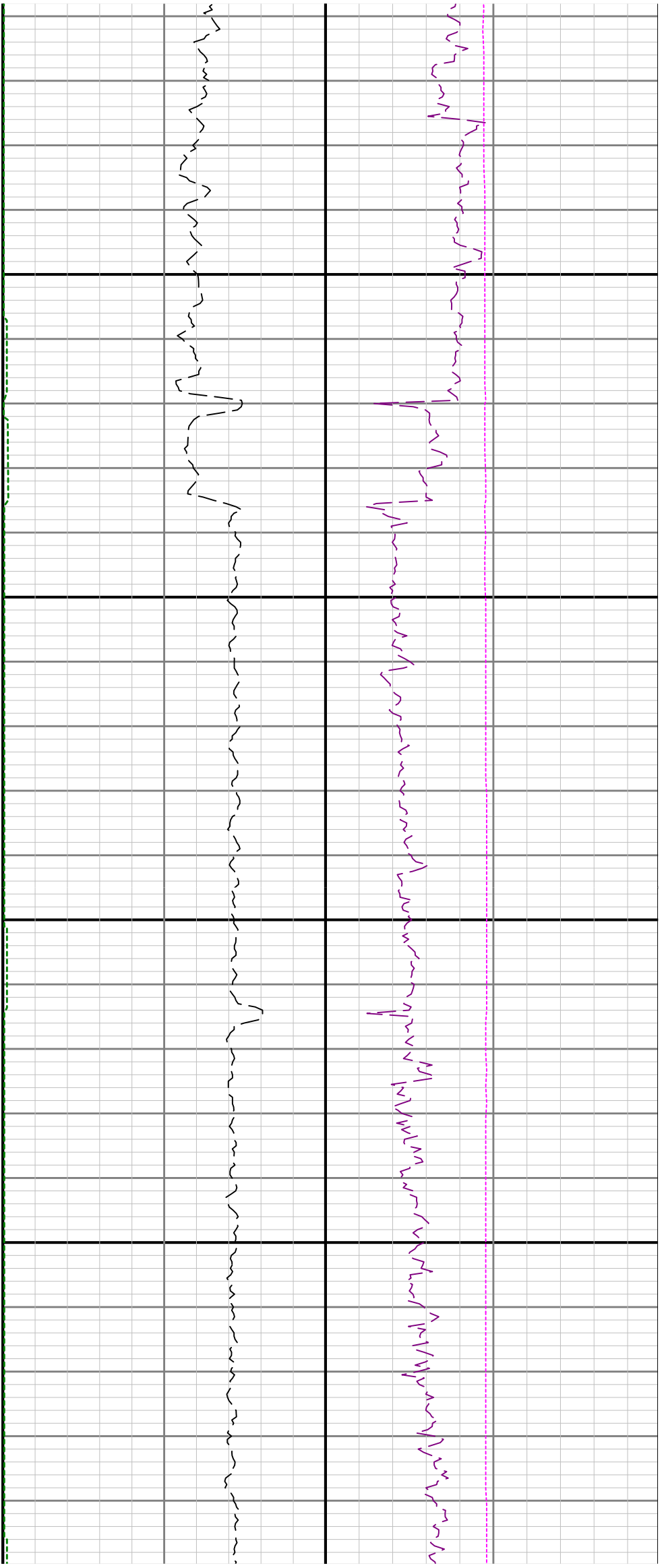

4300

4400

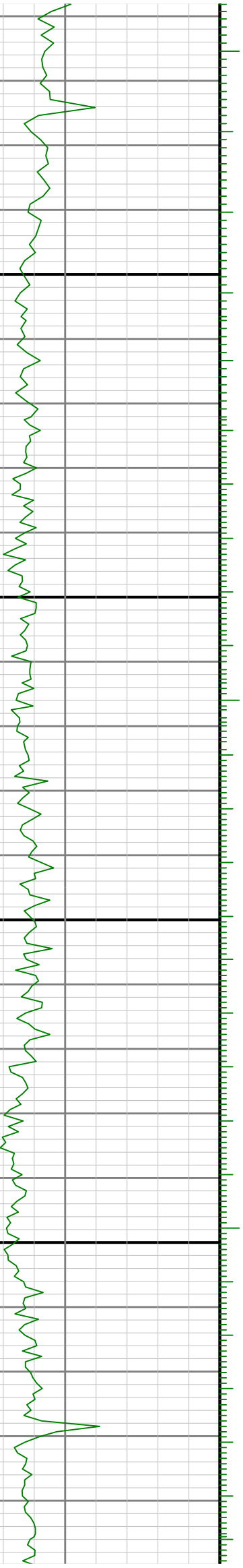

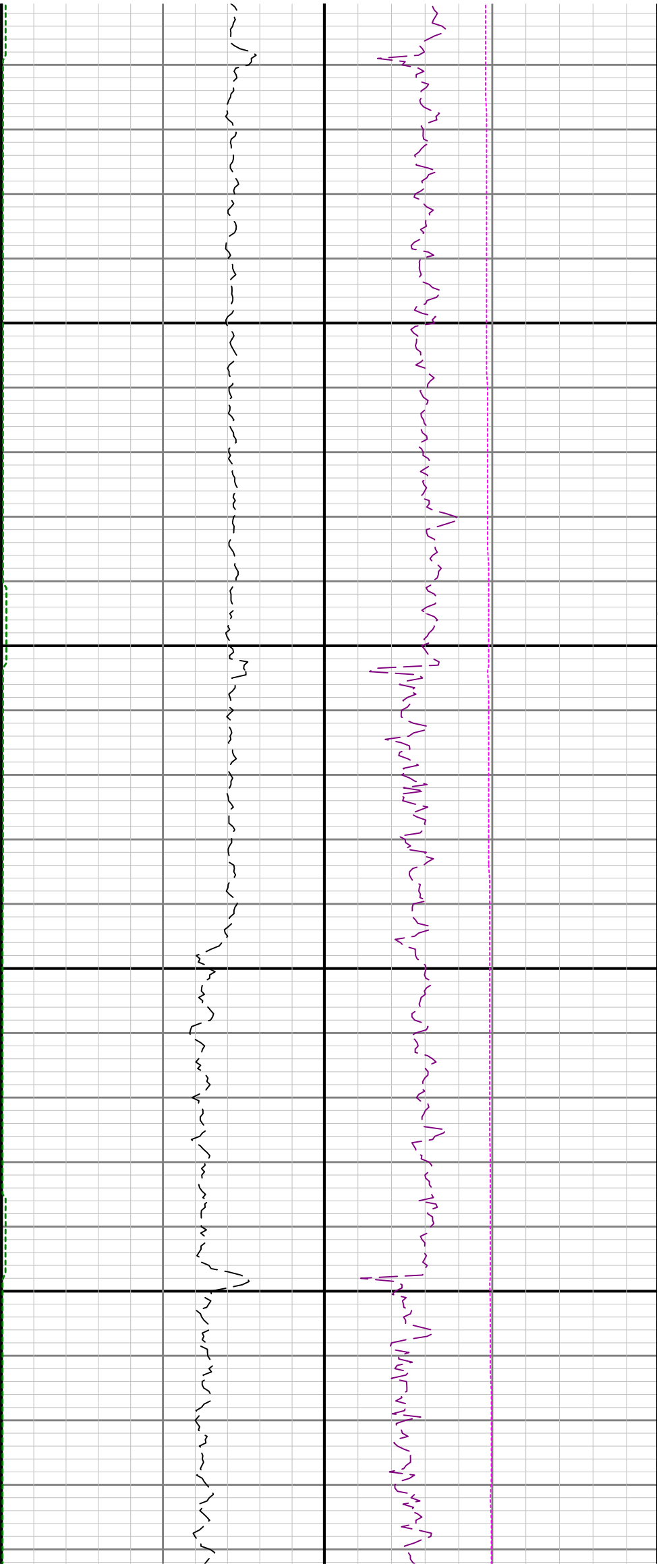

4500

4600

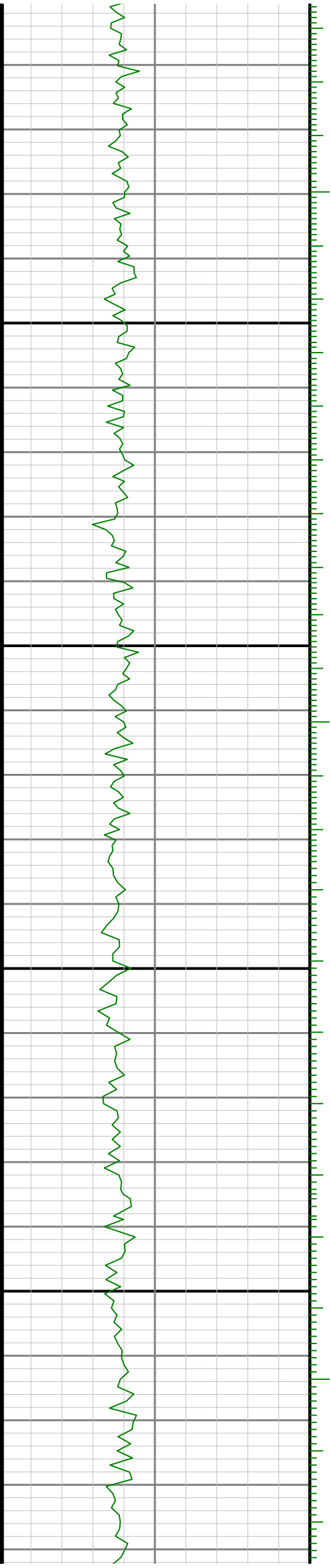

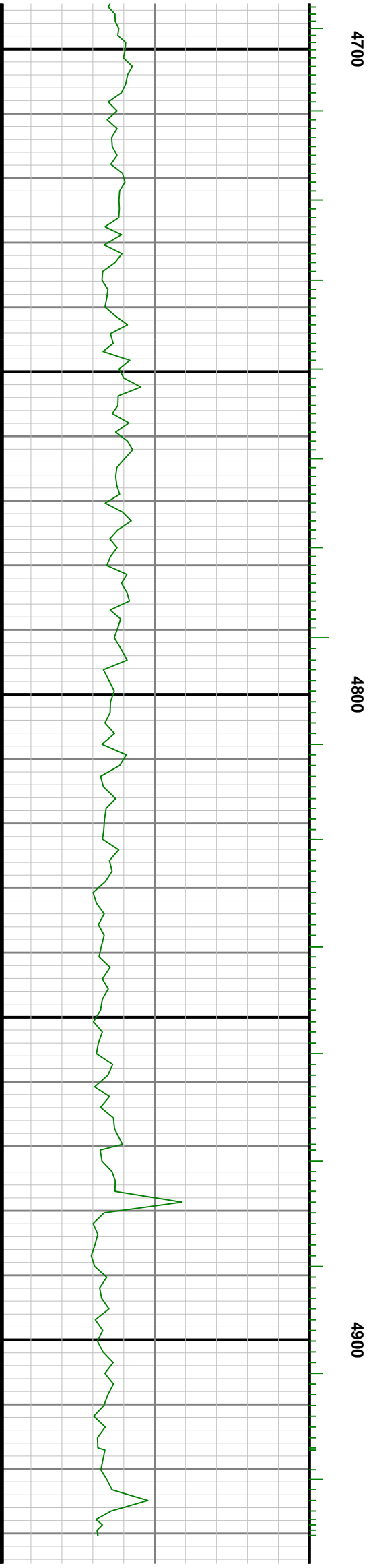
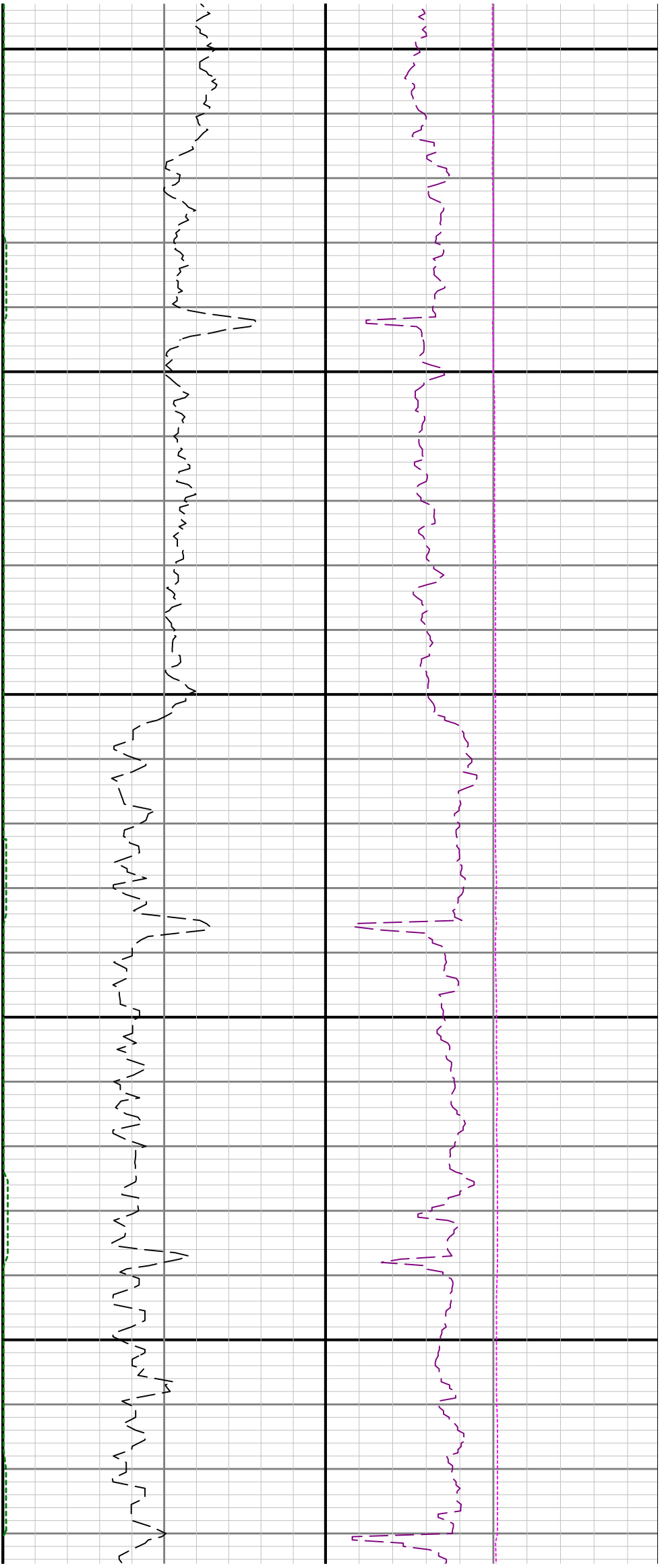

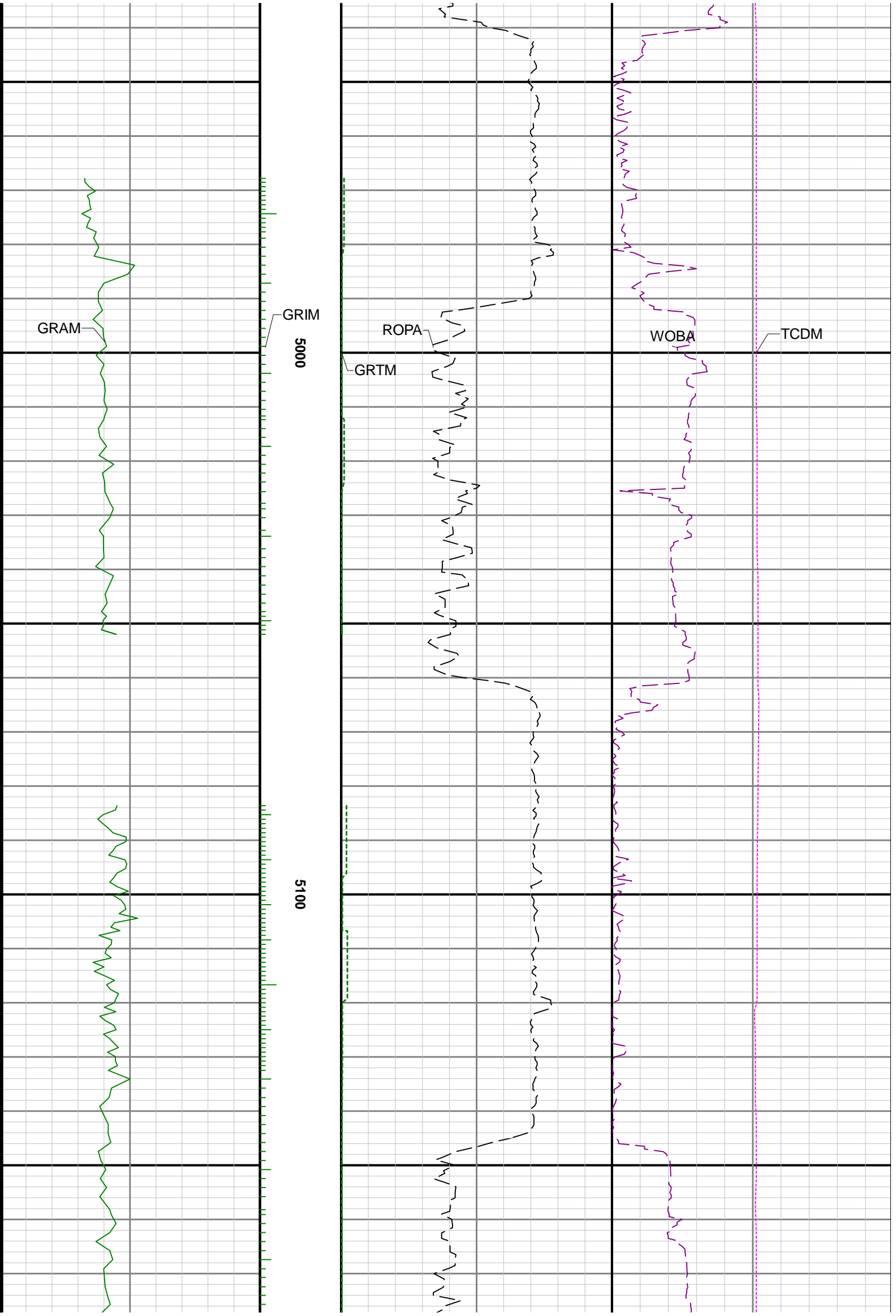

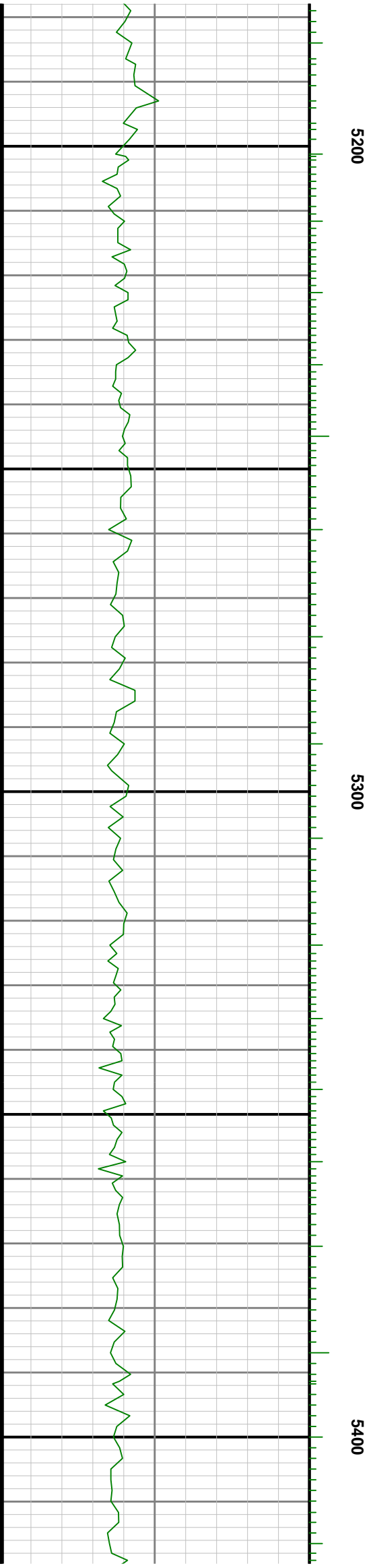
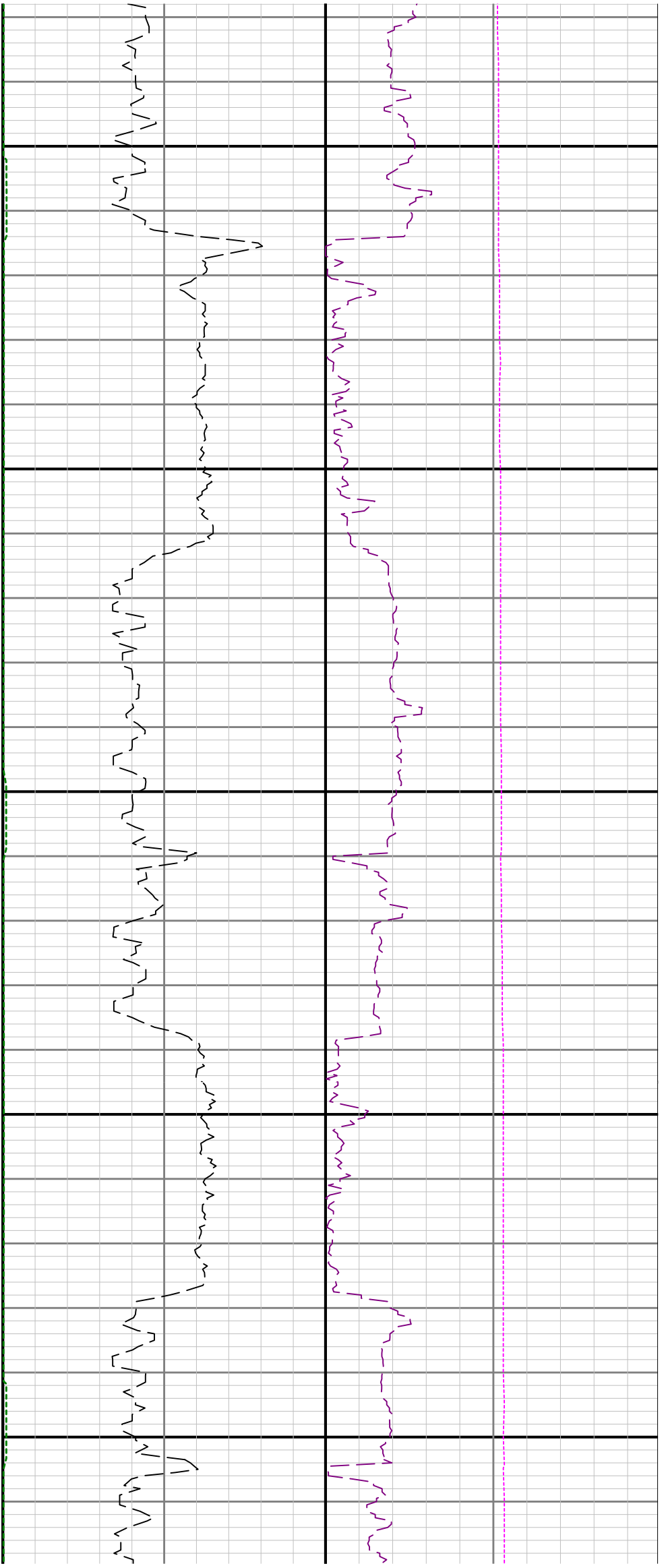

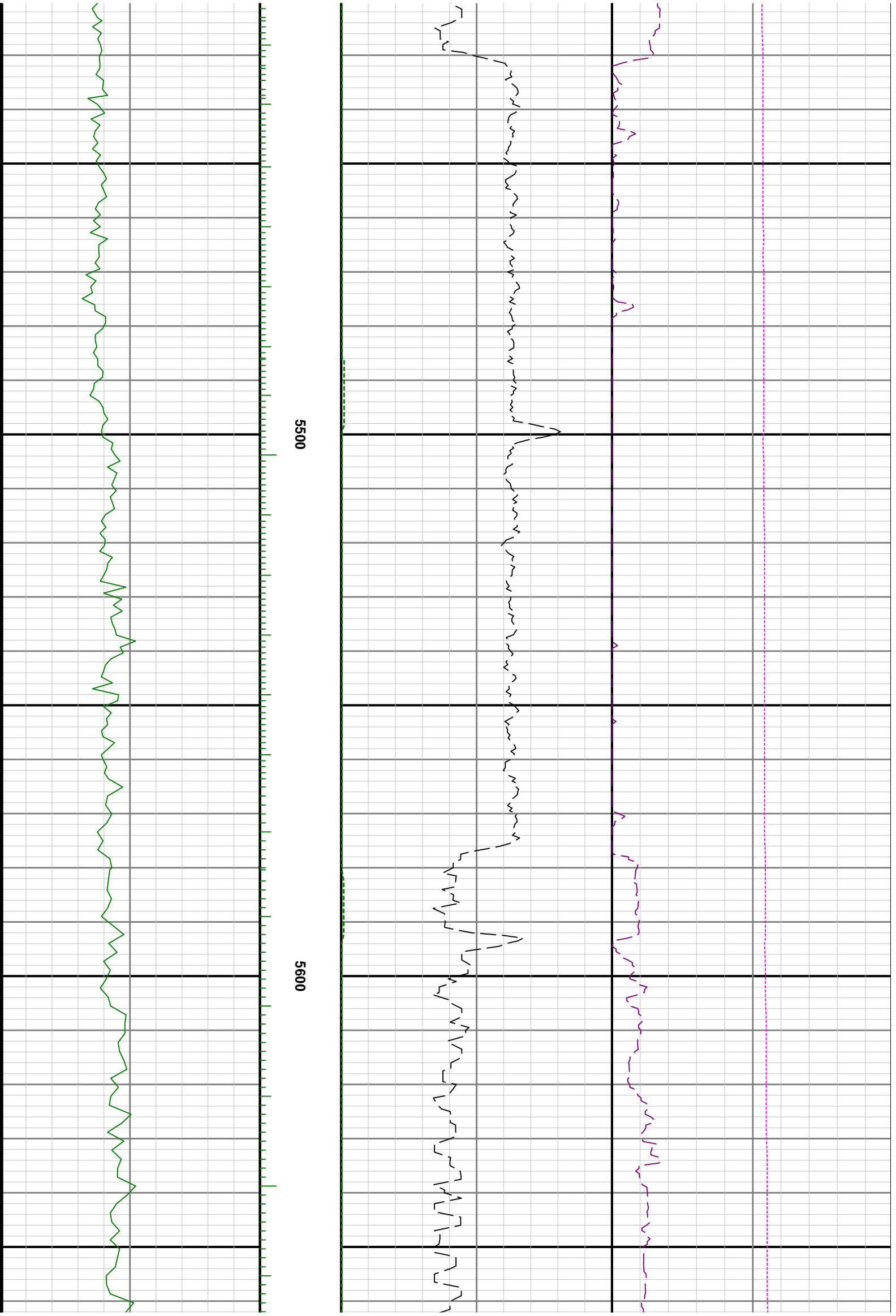

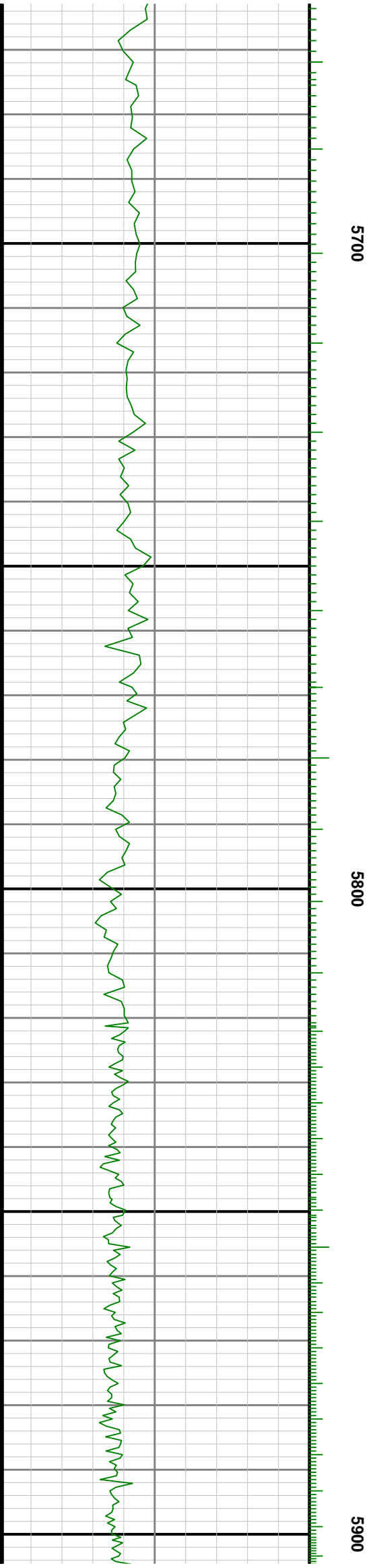
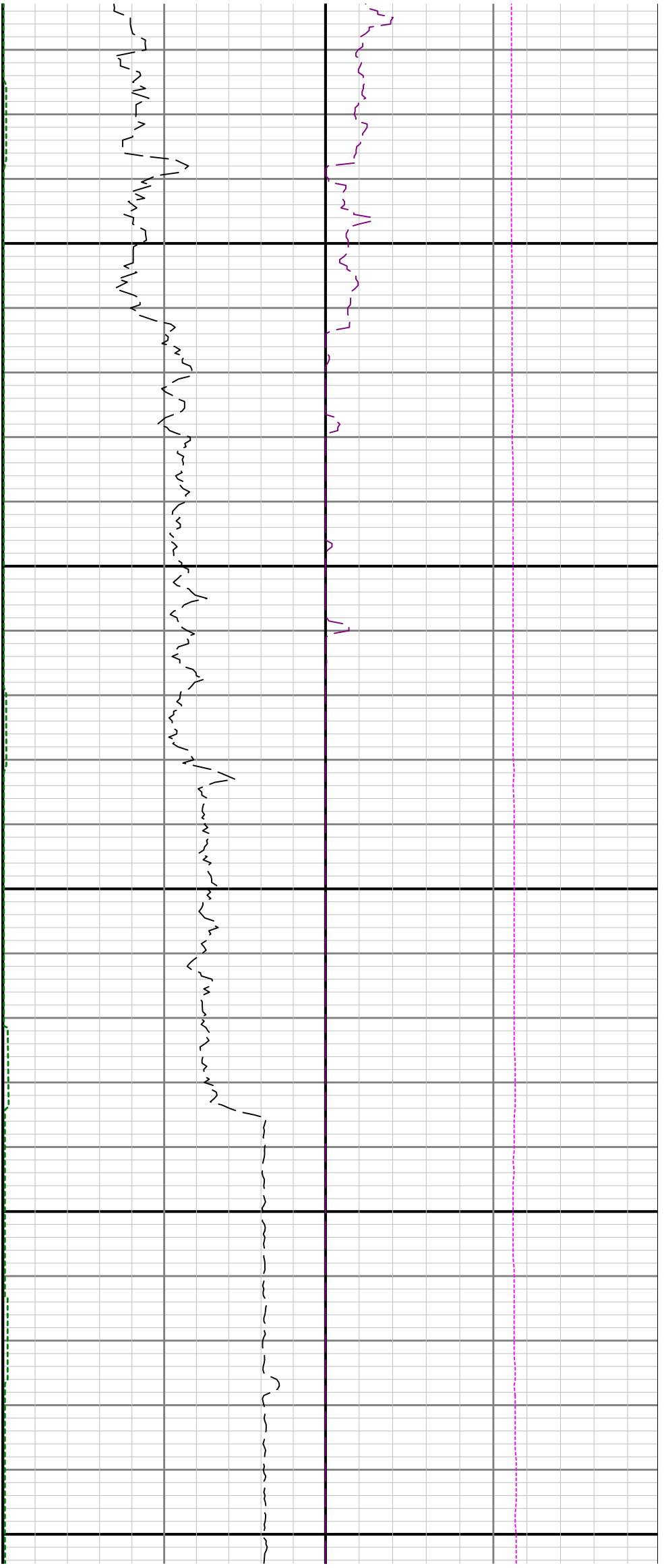

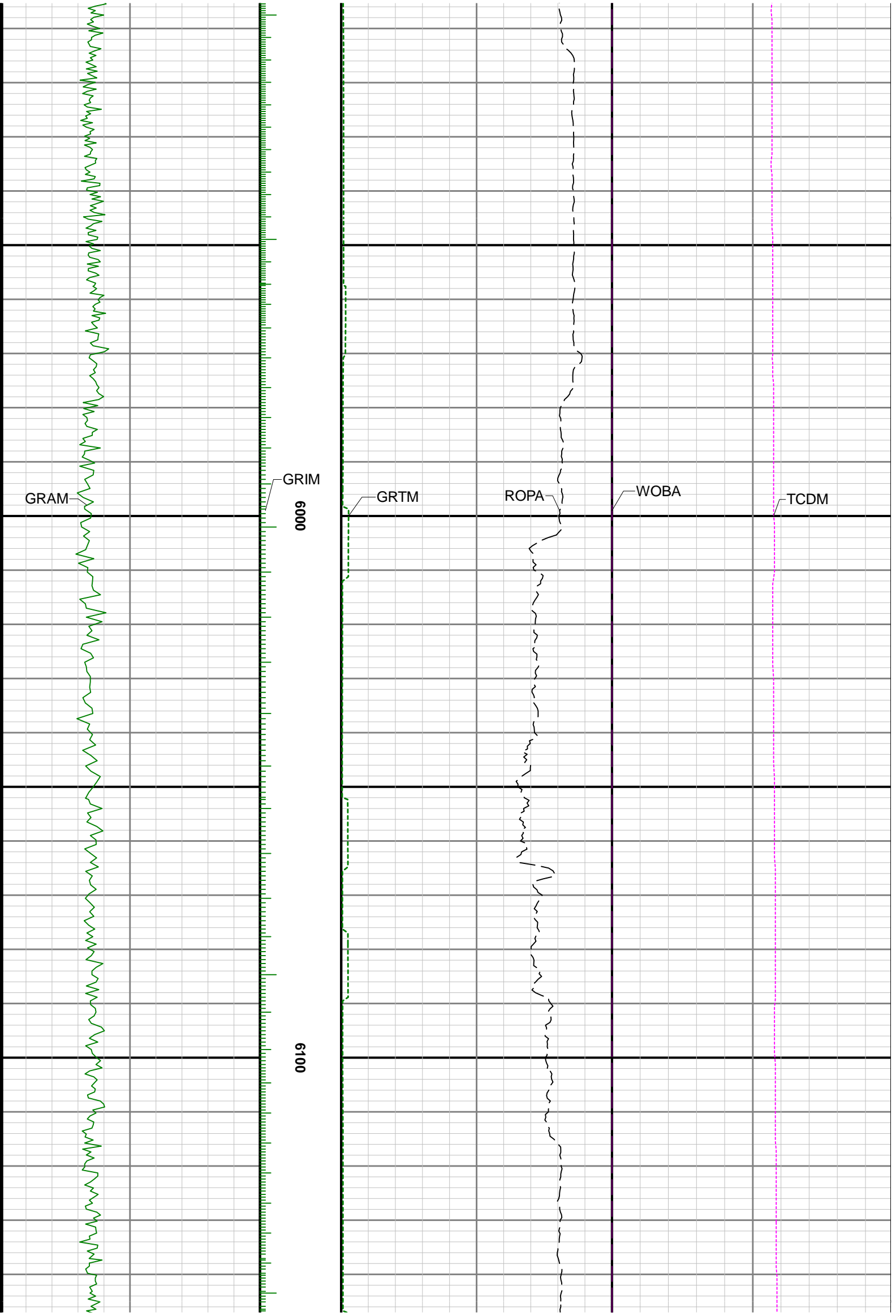

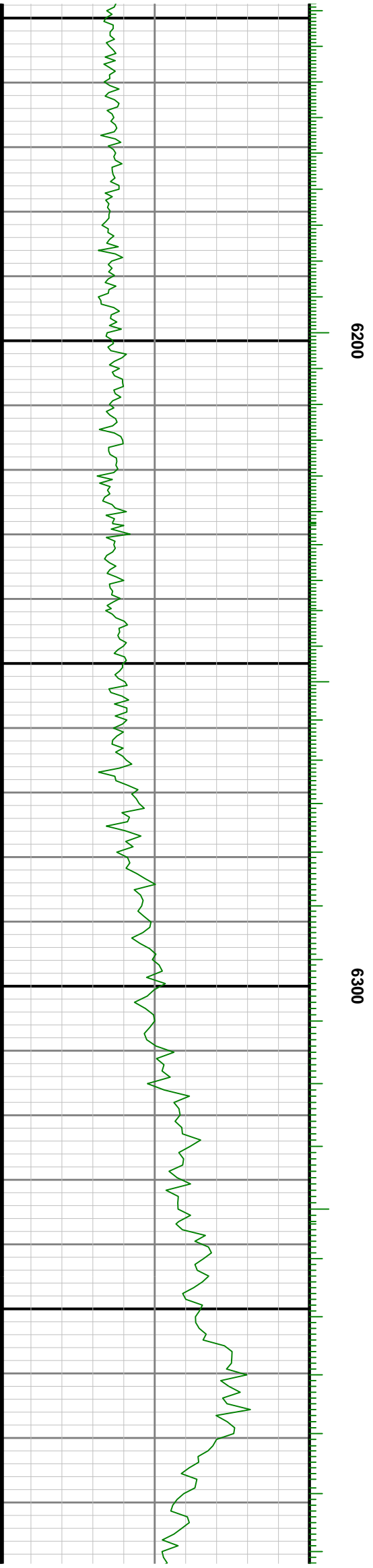
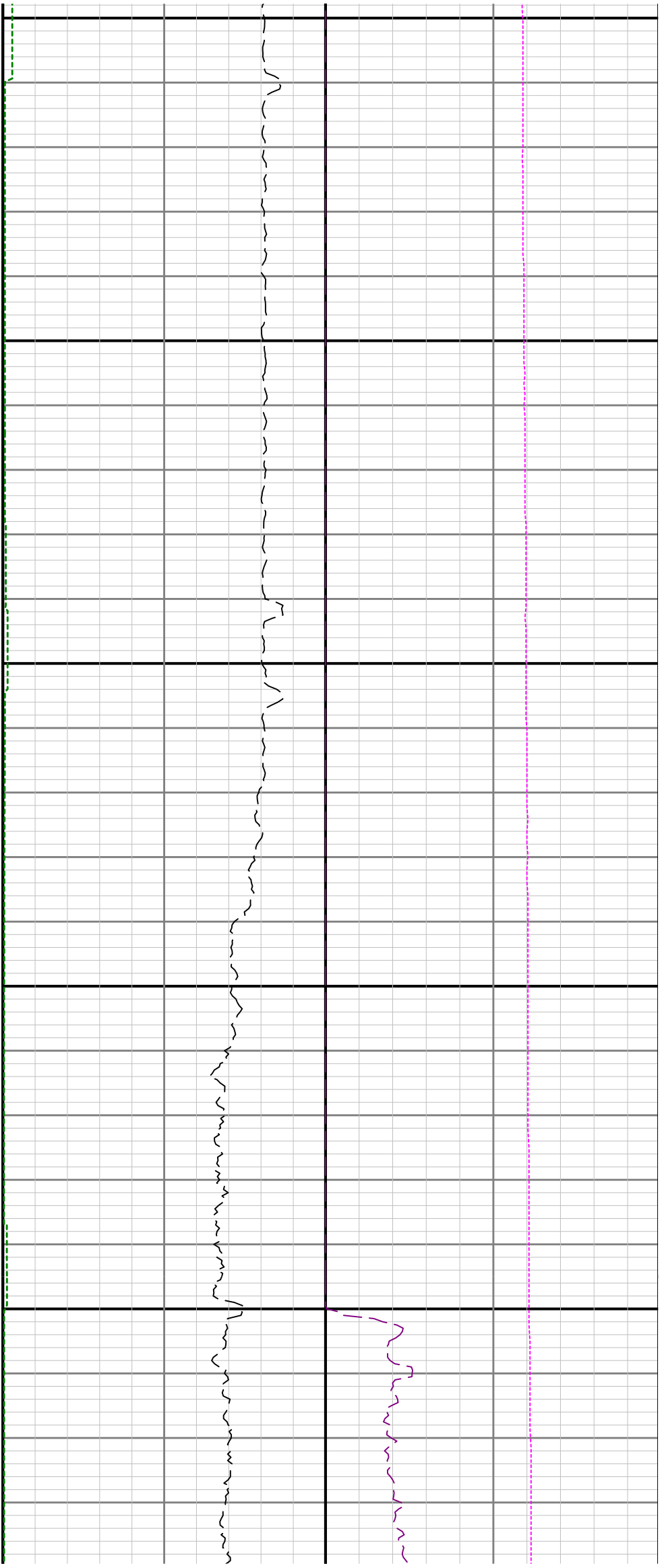

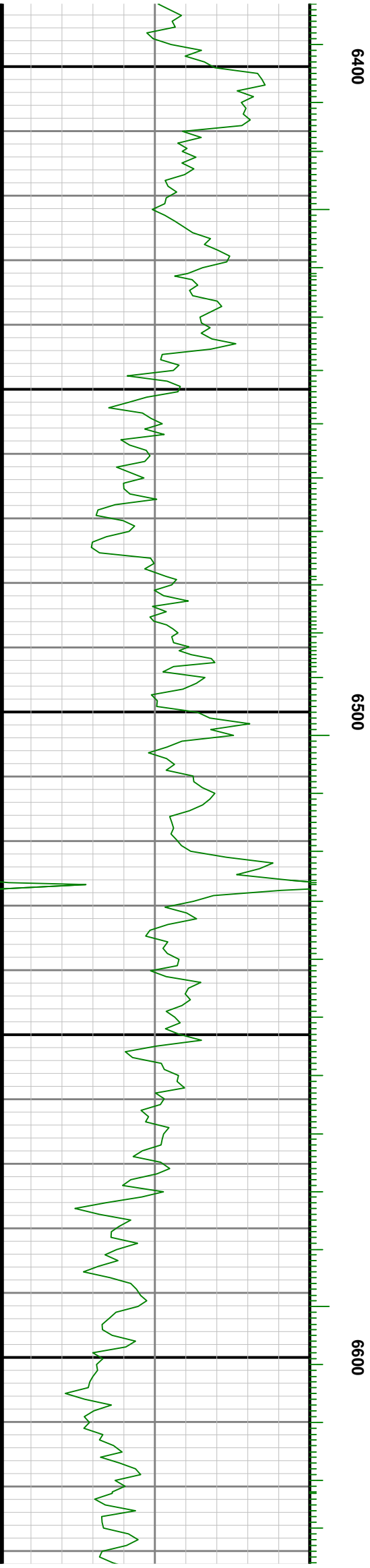
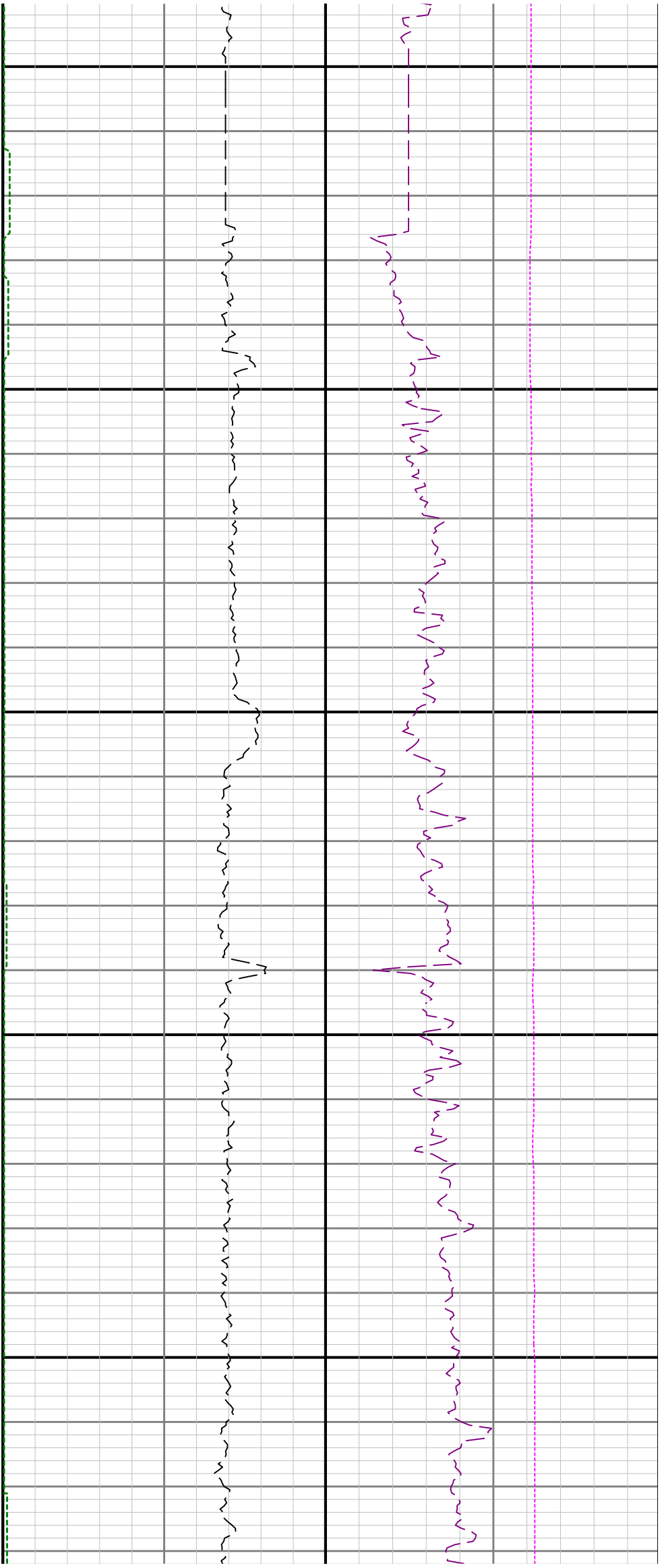

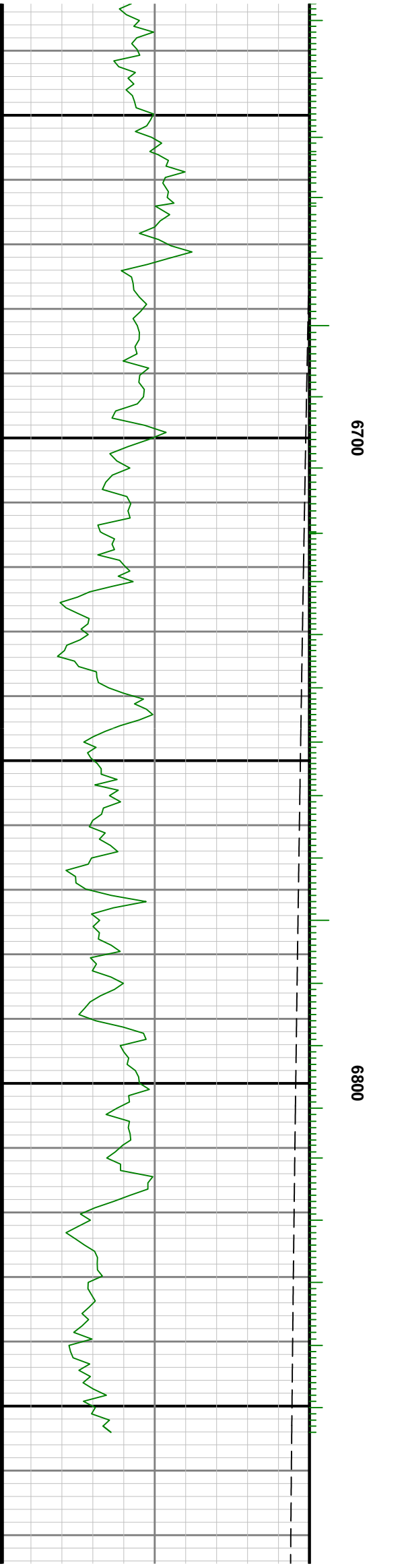
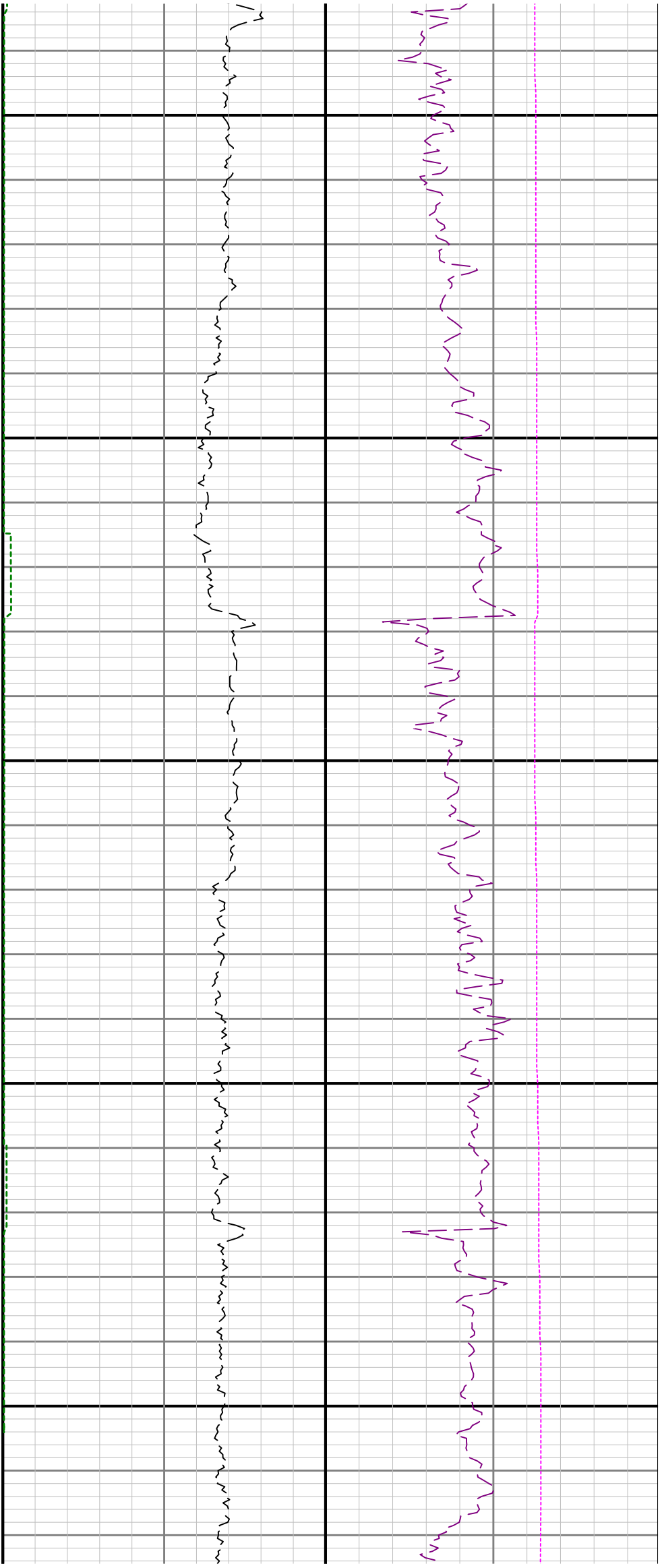

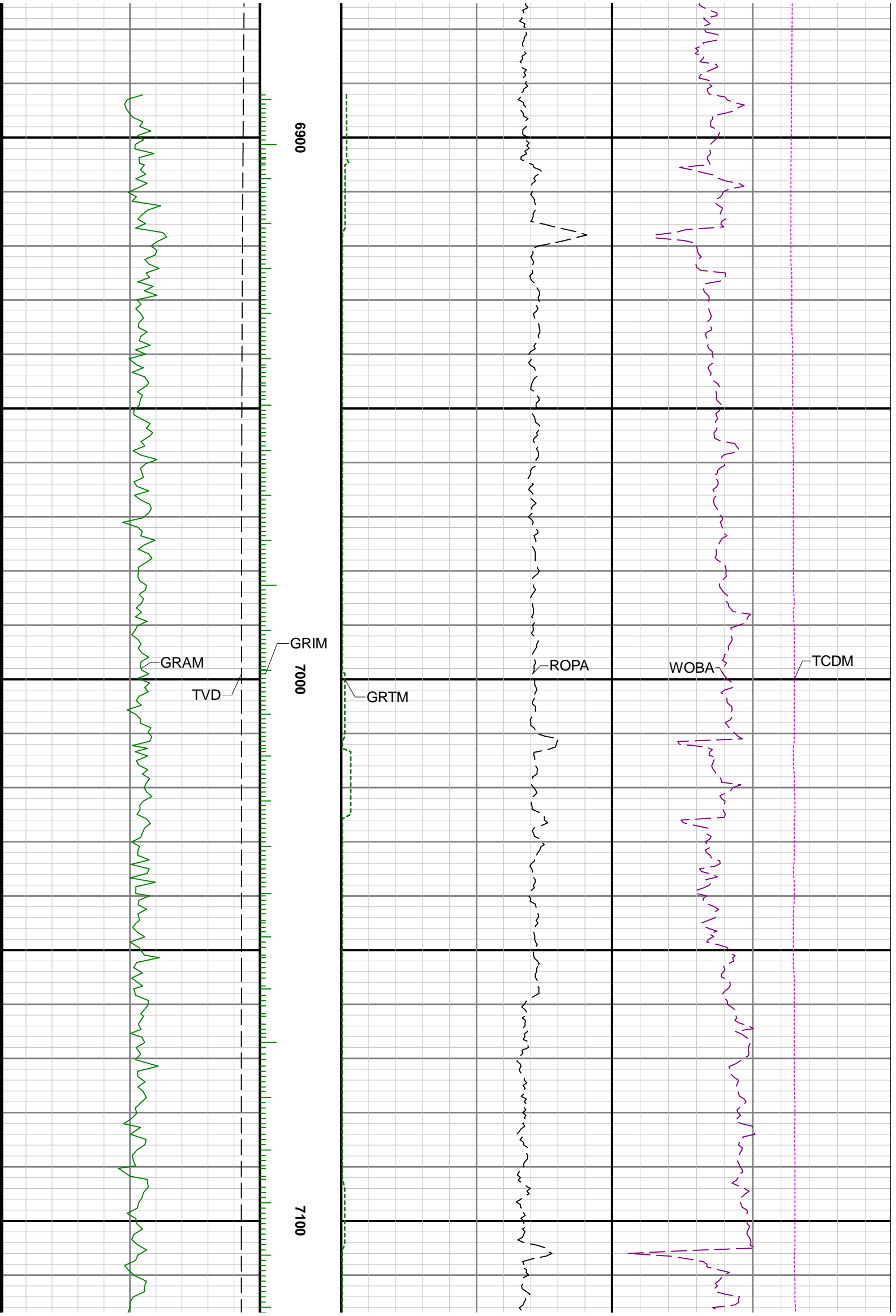

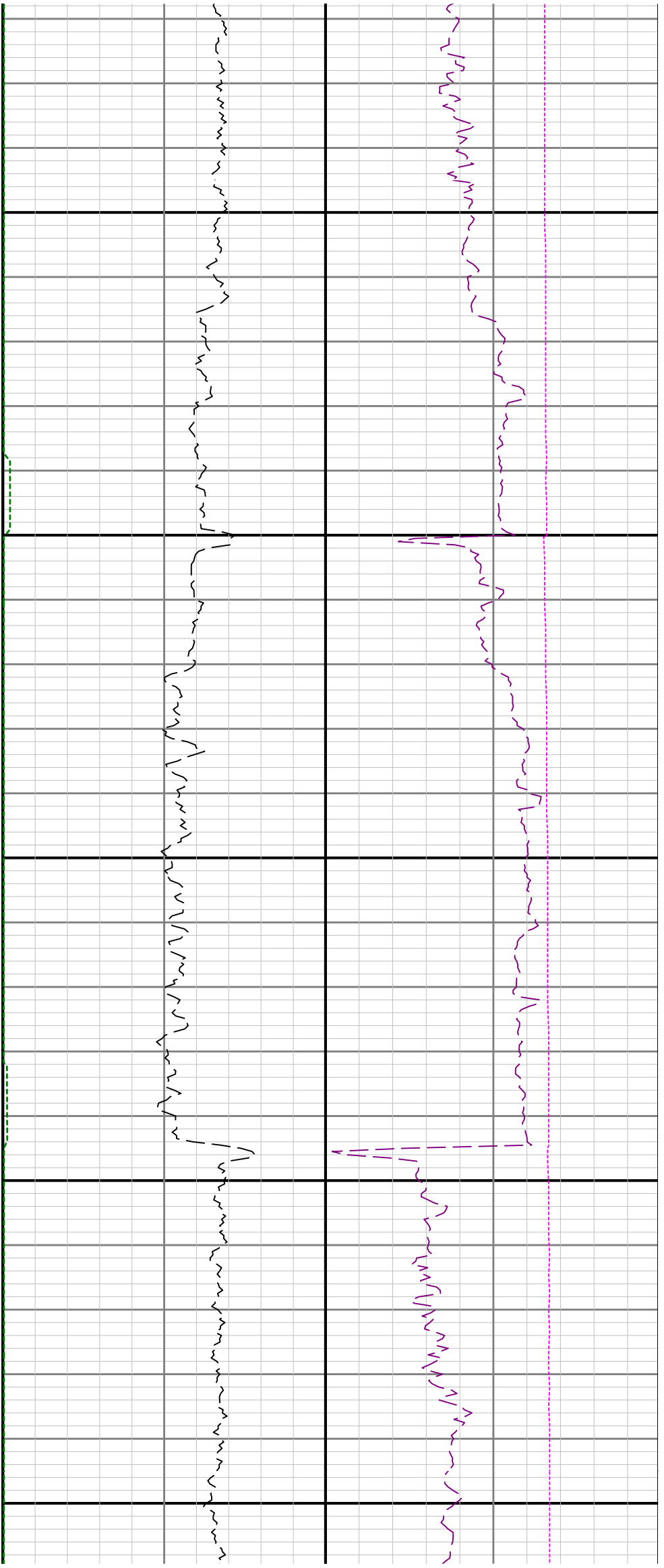

7200

7300

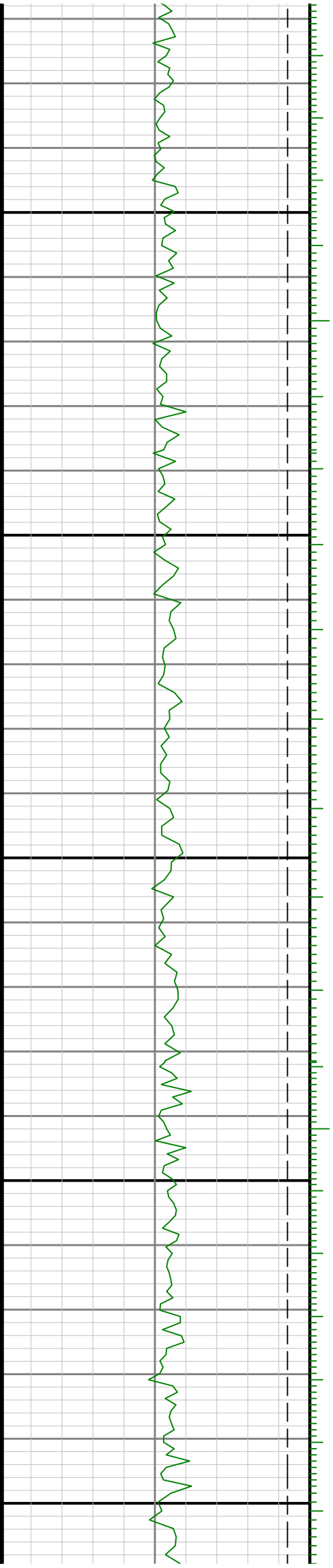

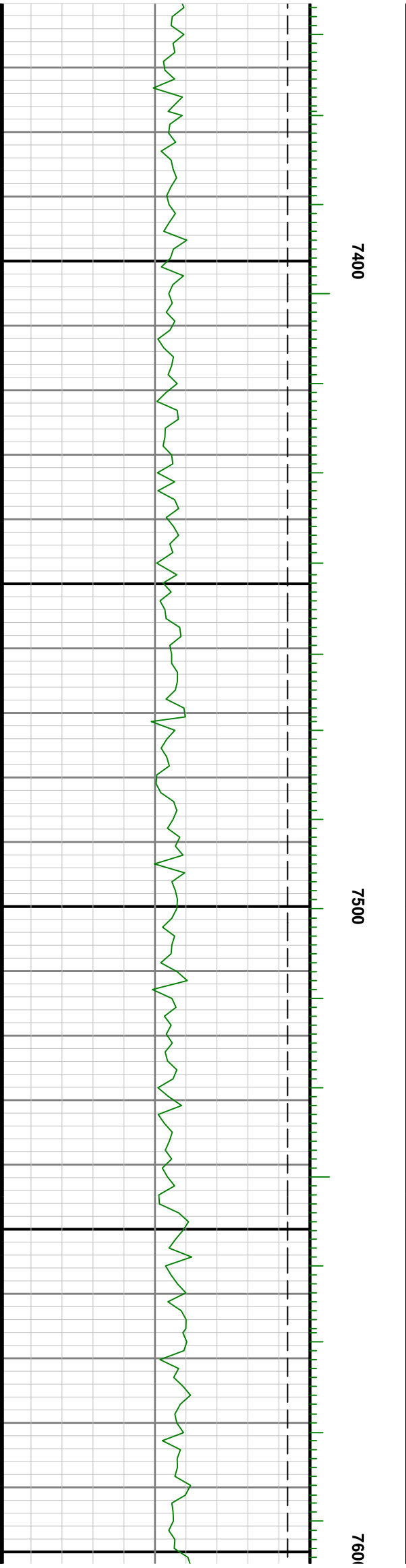
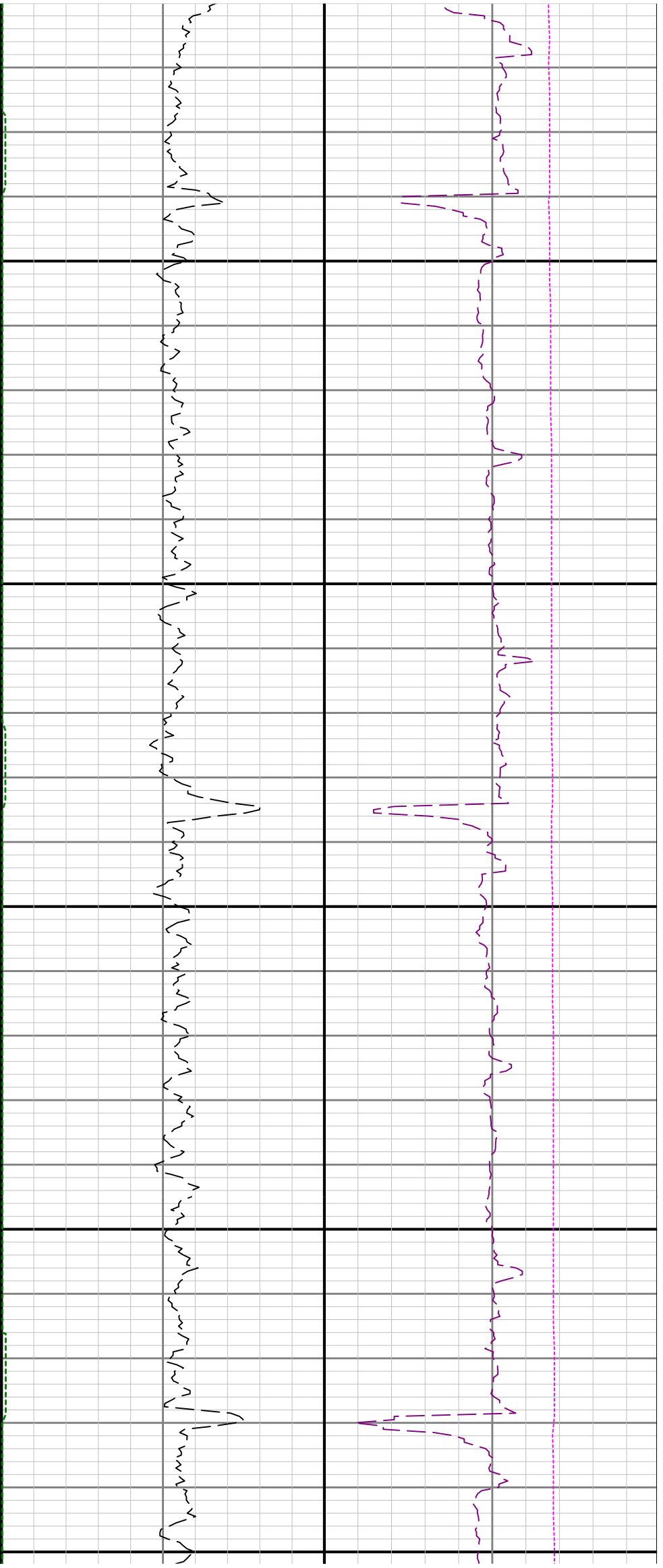

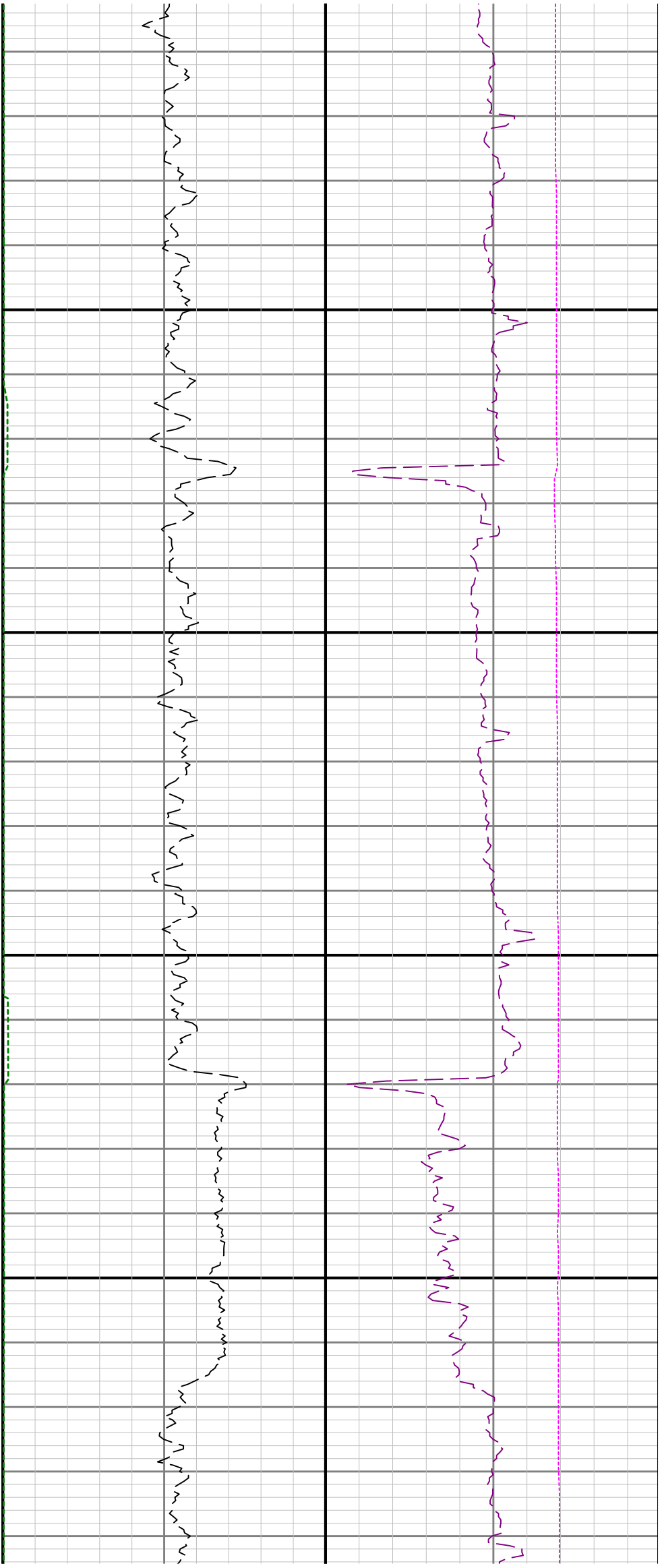

7700

7800

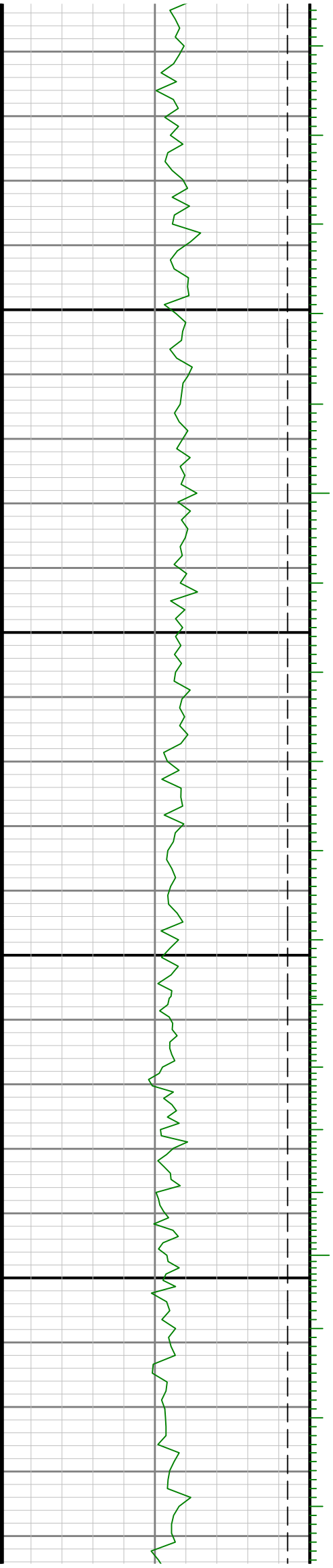

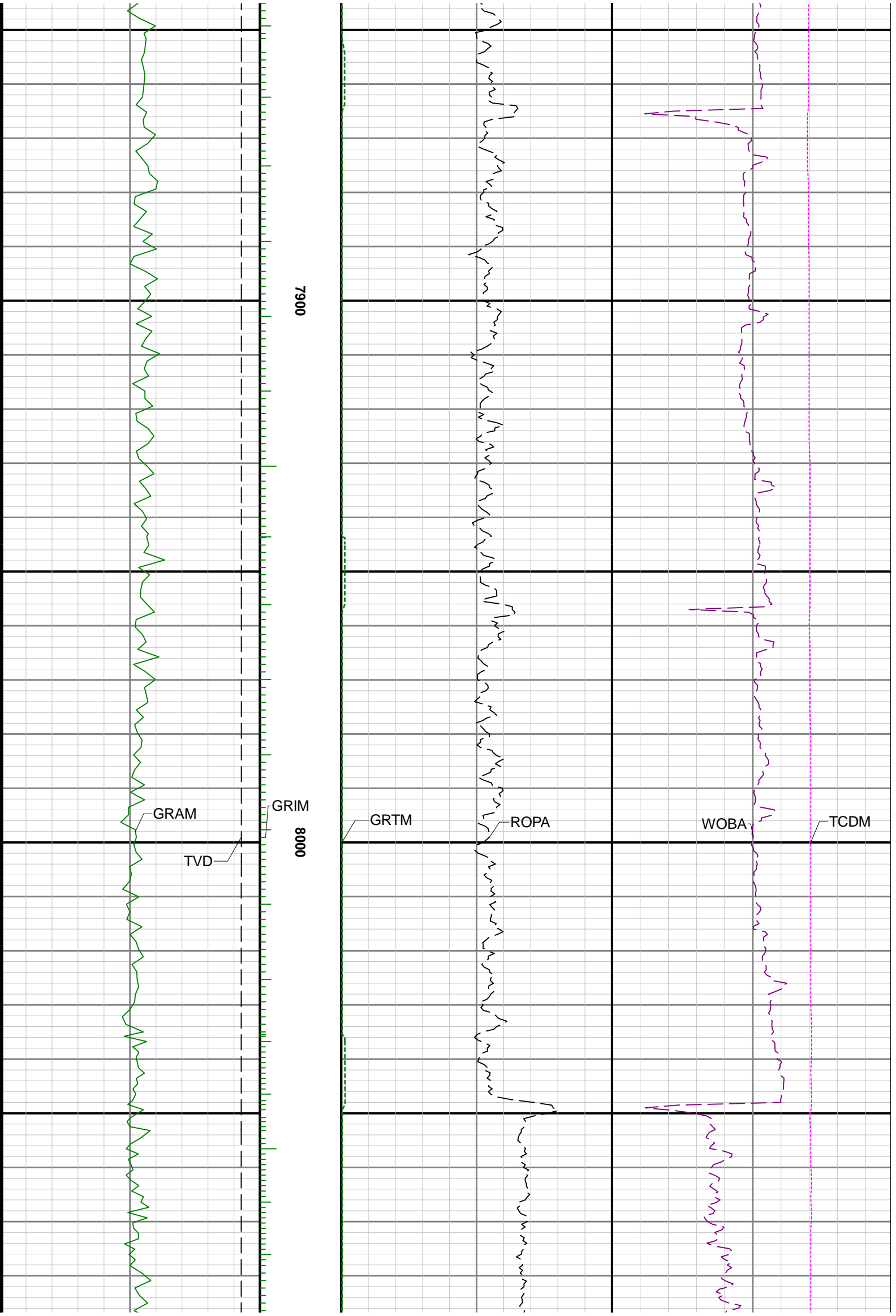

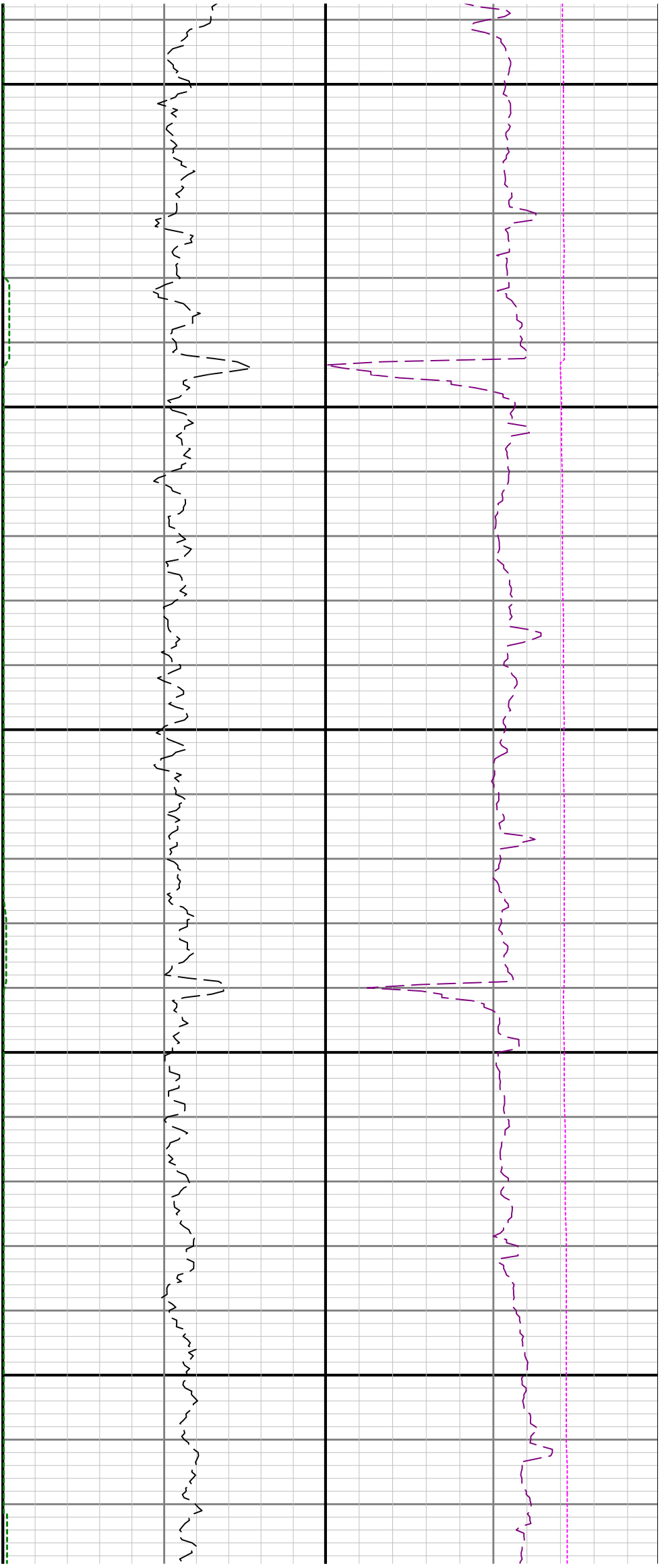

8100

8200

8300

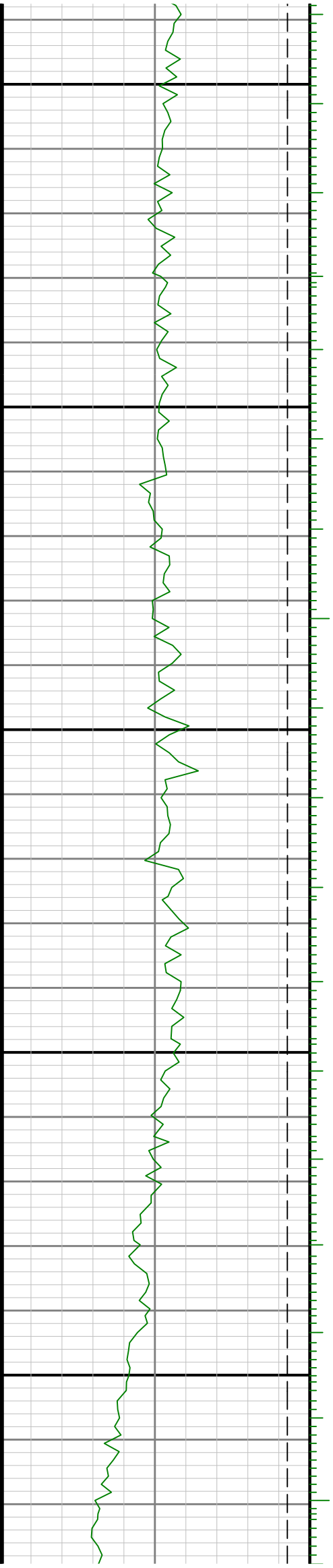

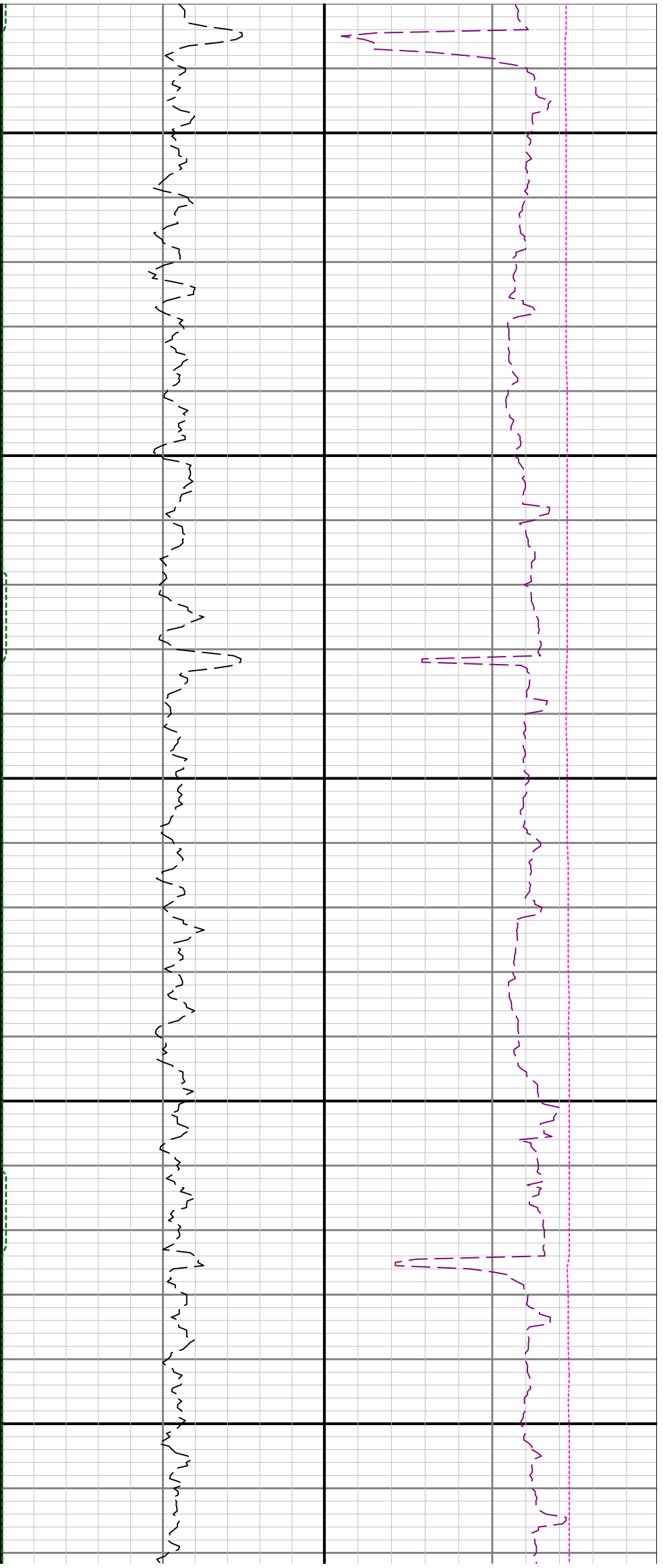

8400

8500

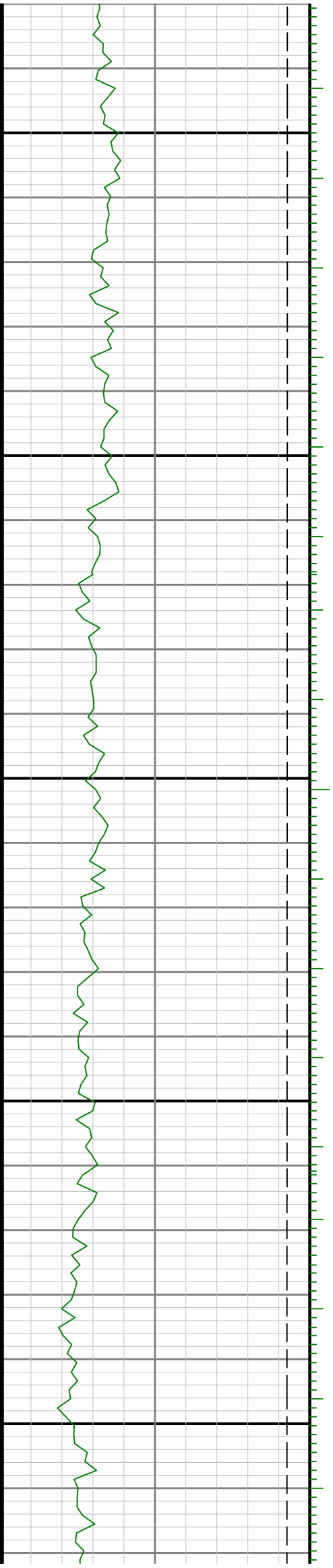

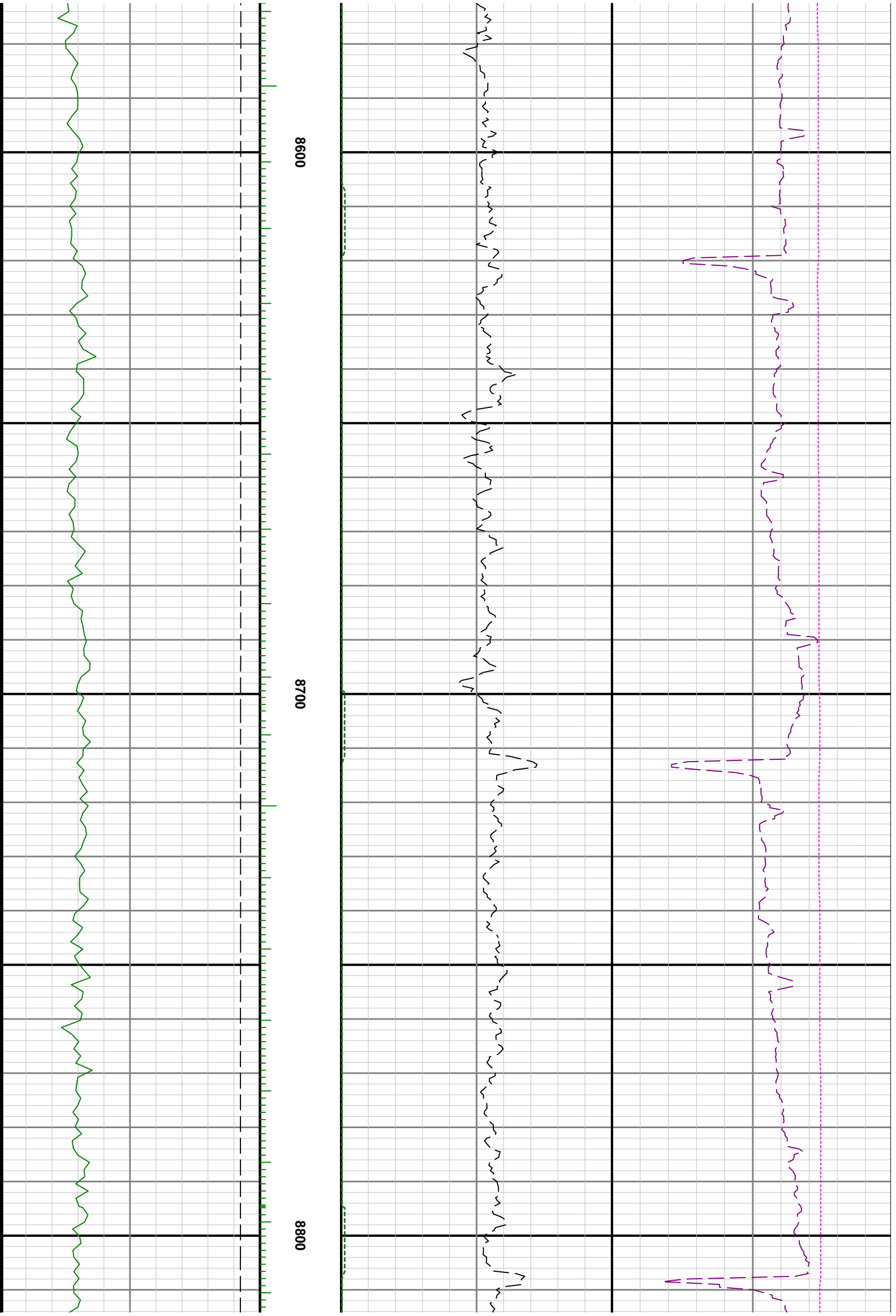

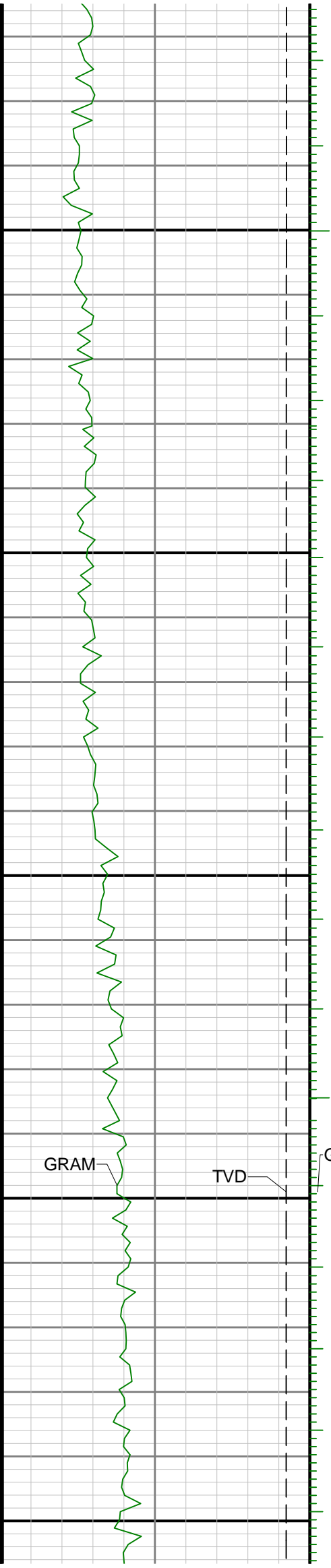

0068

9000

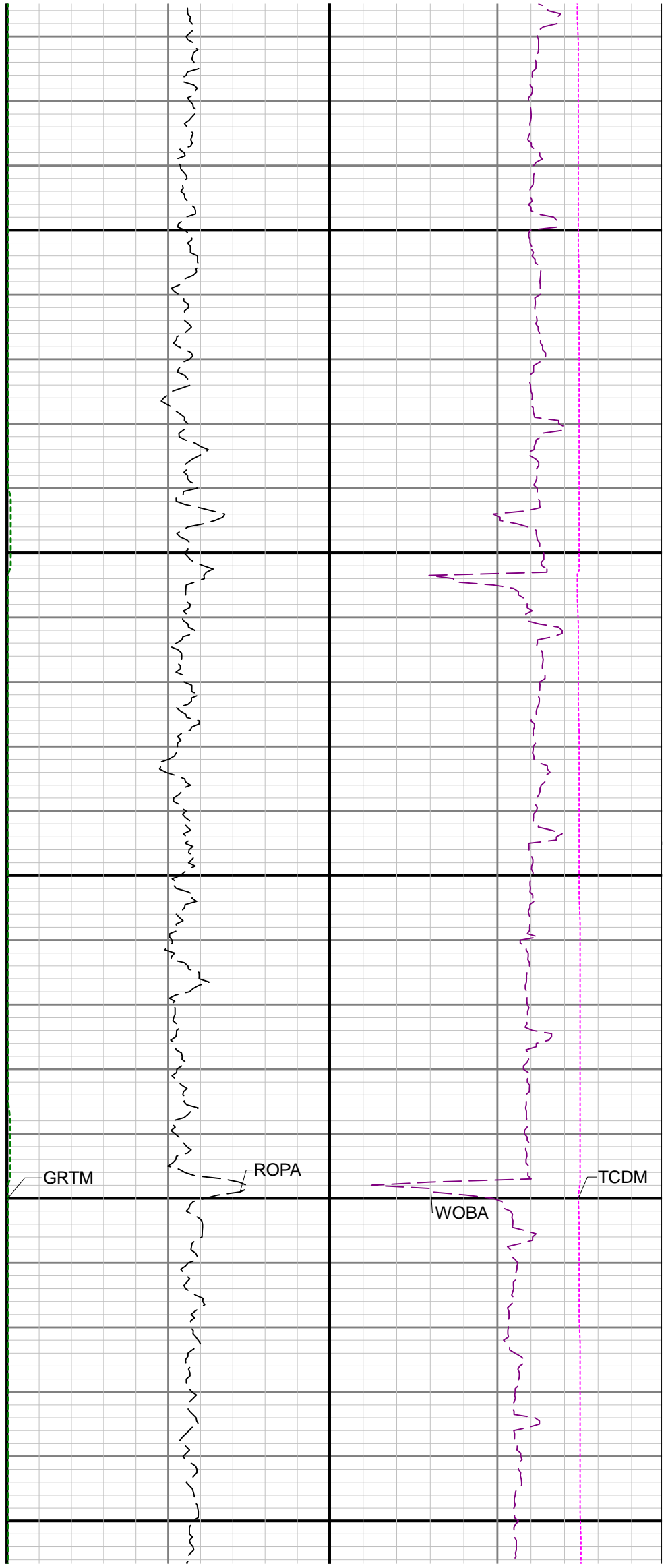

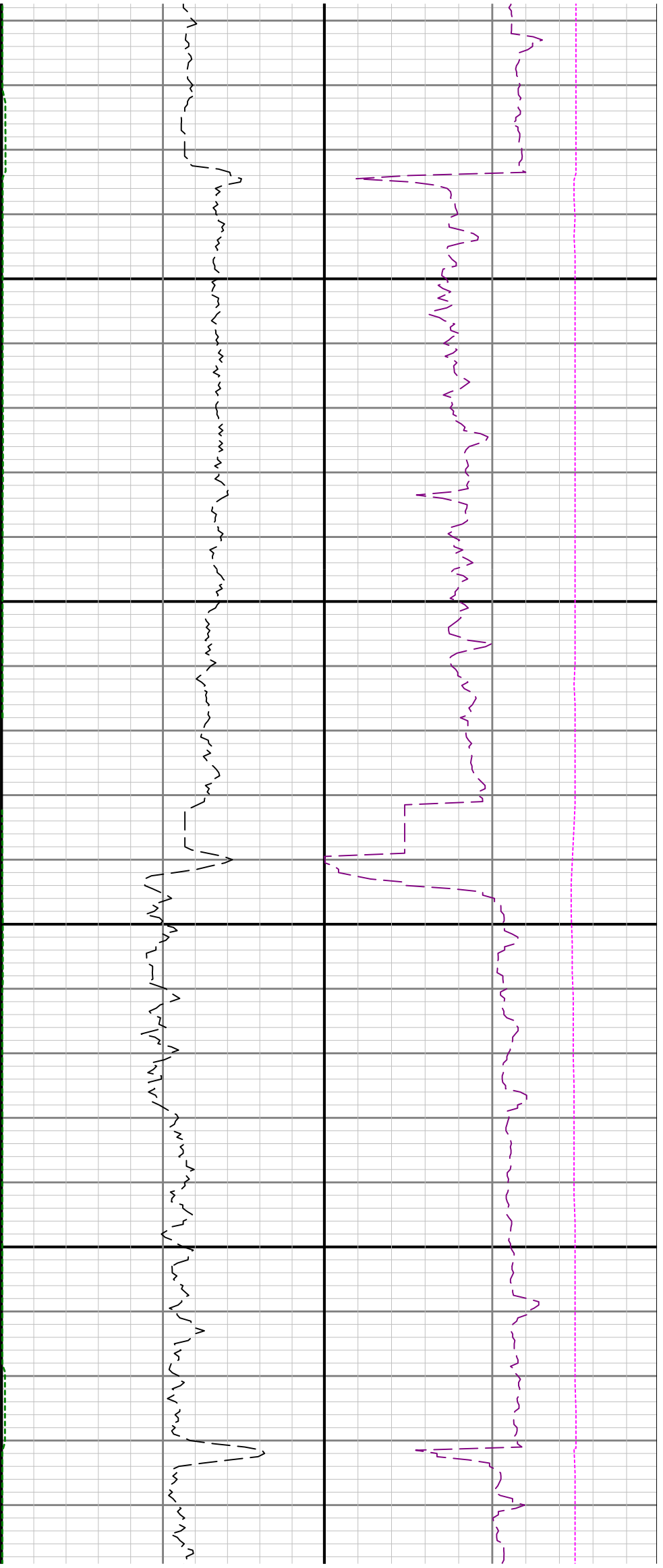

9100

9200

9300

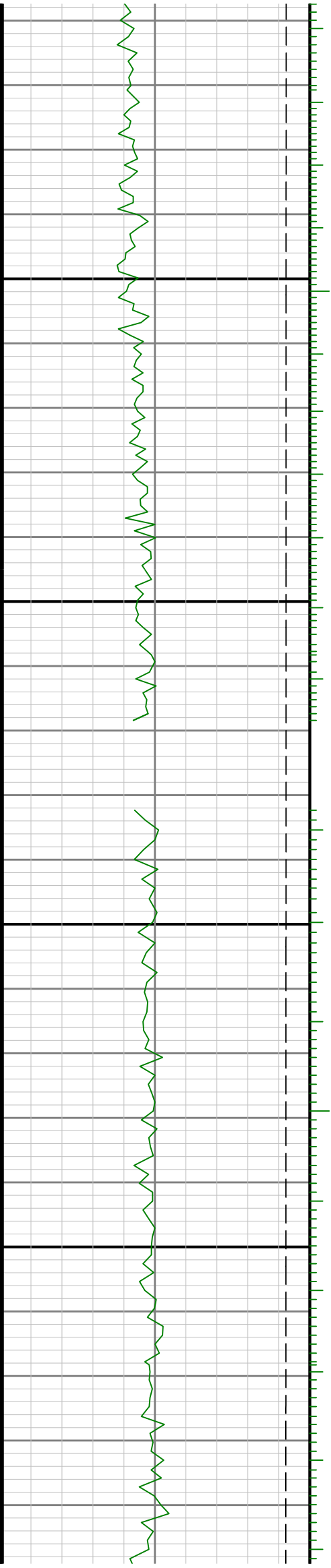

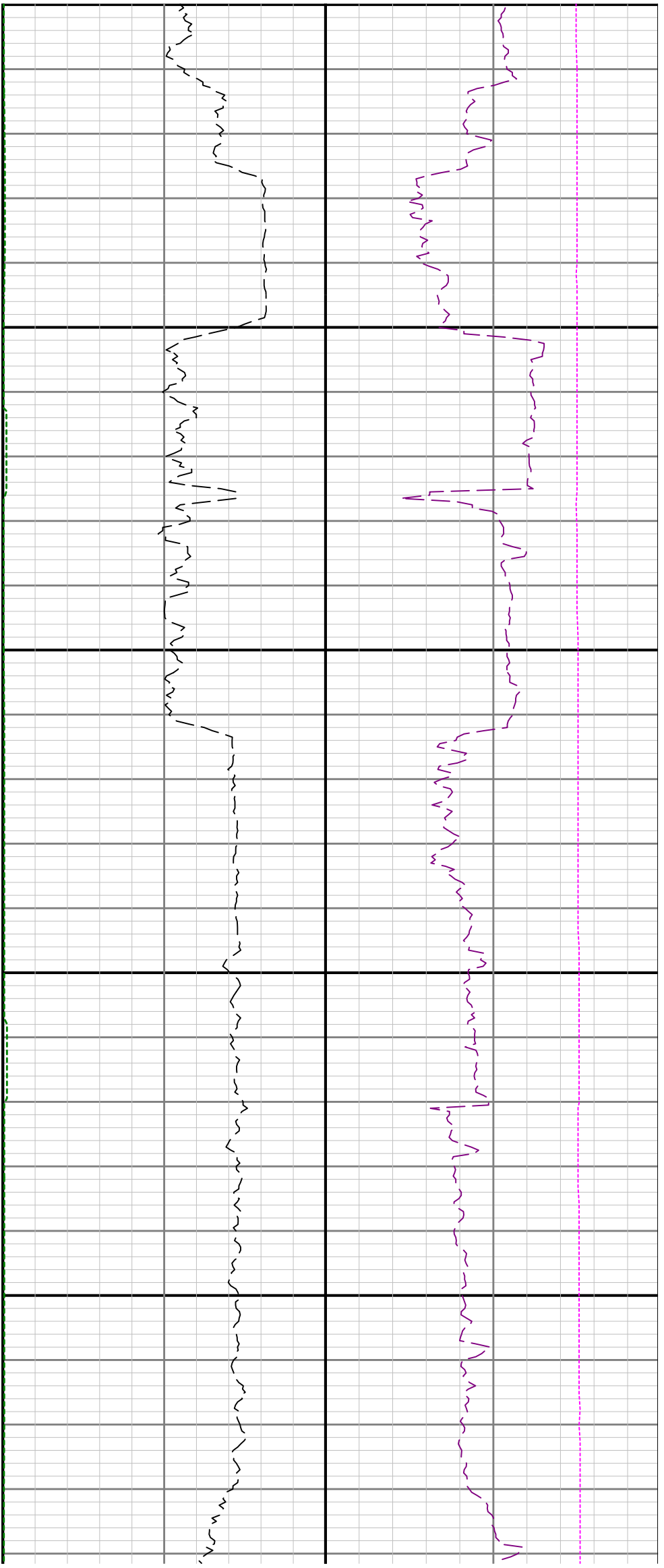

00

9400

9500

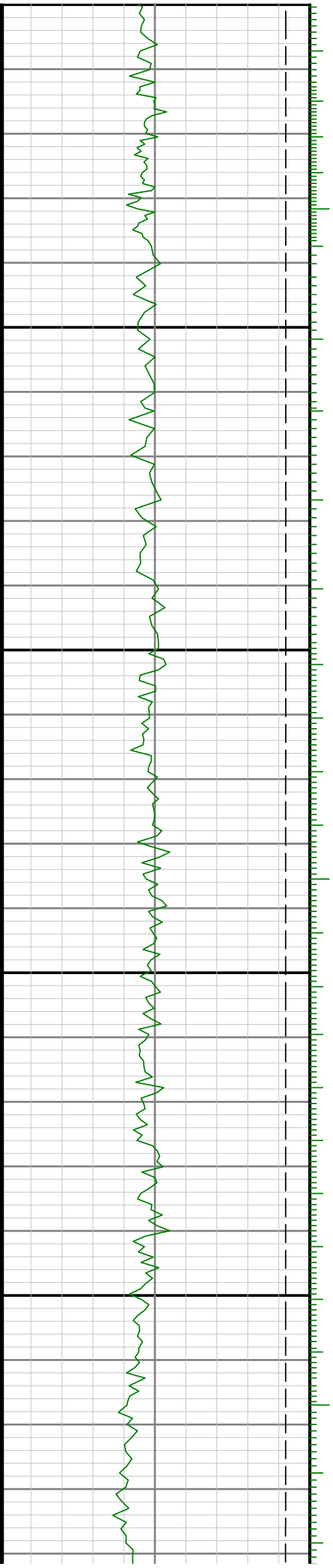

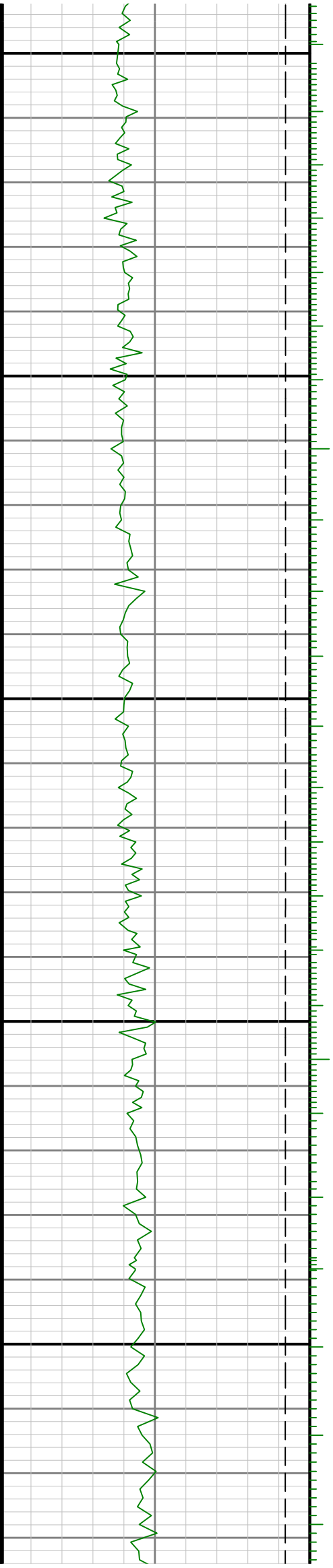

9600

9700

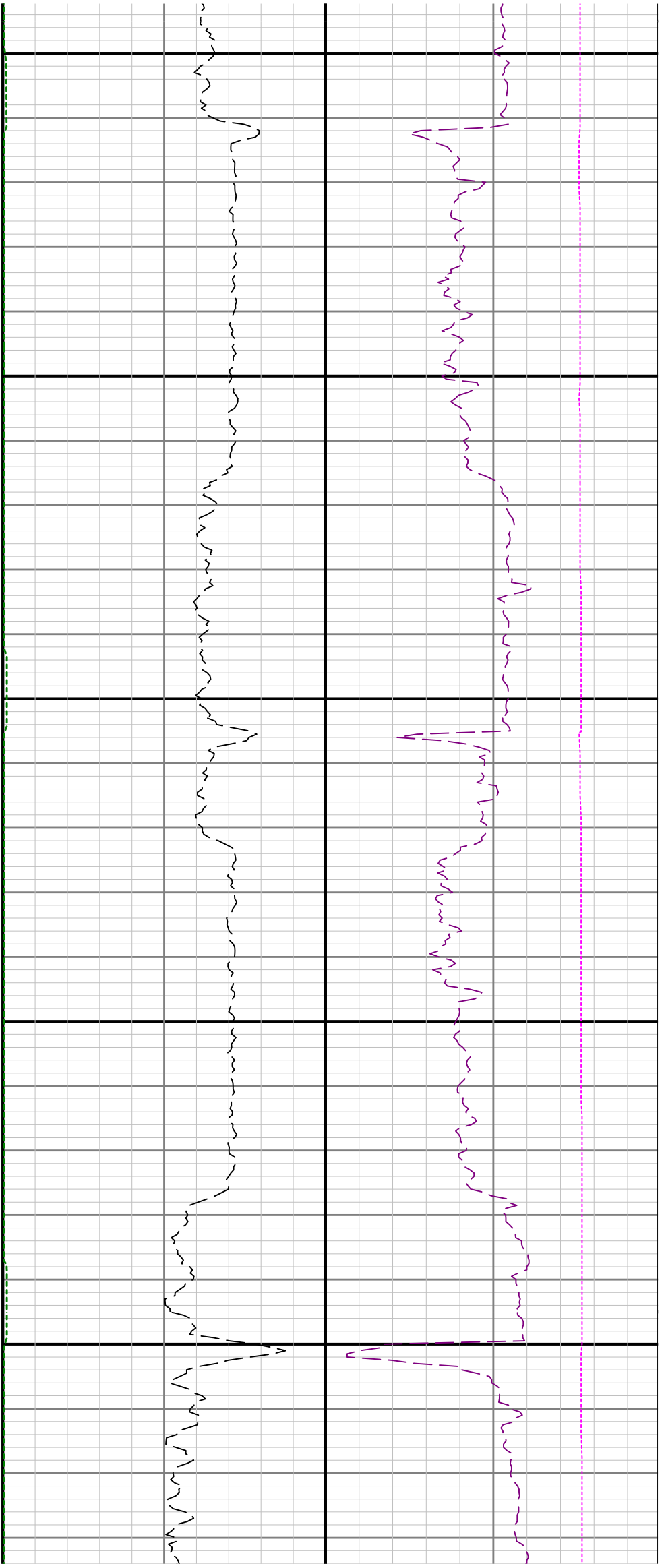

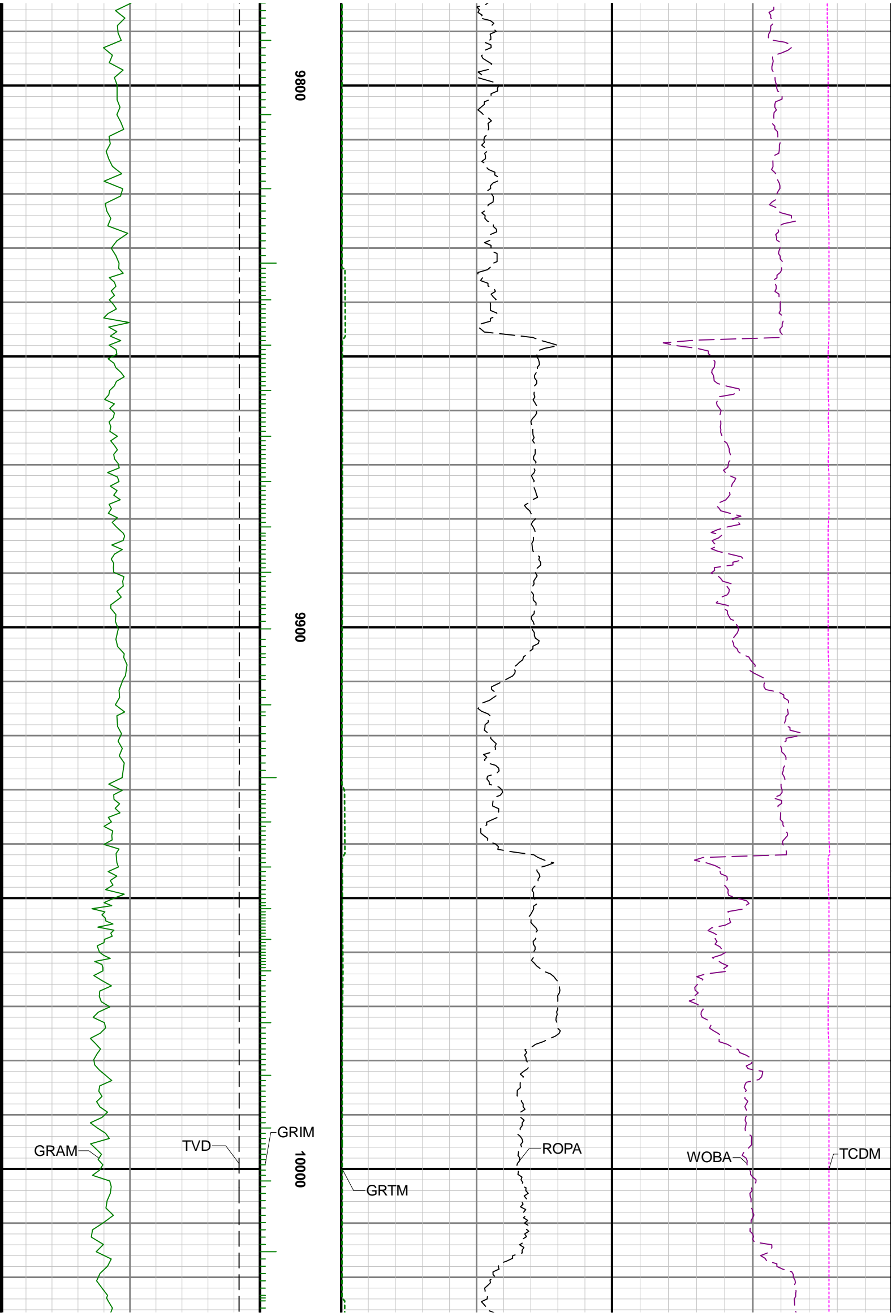

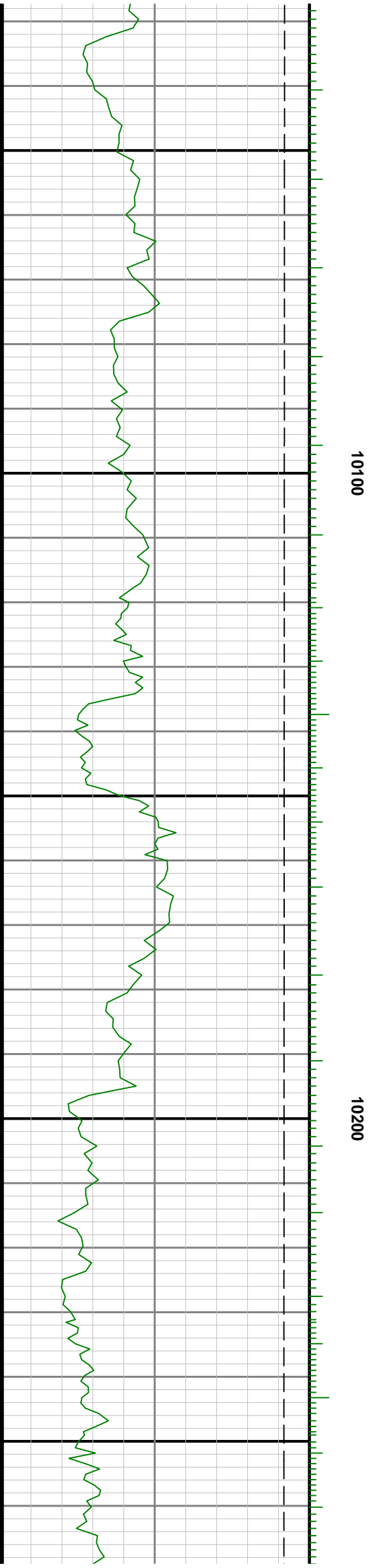
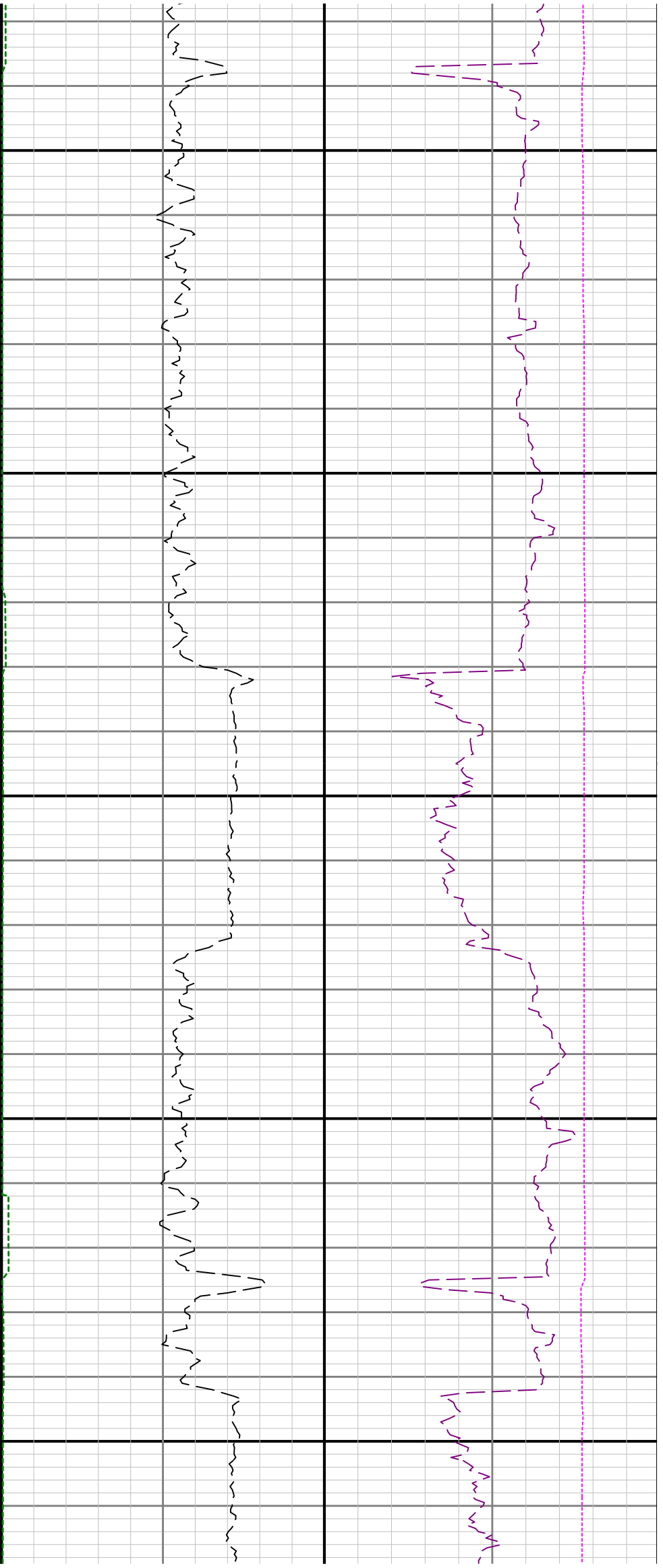

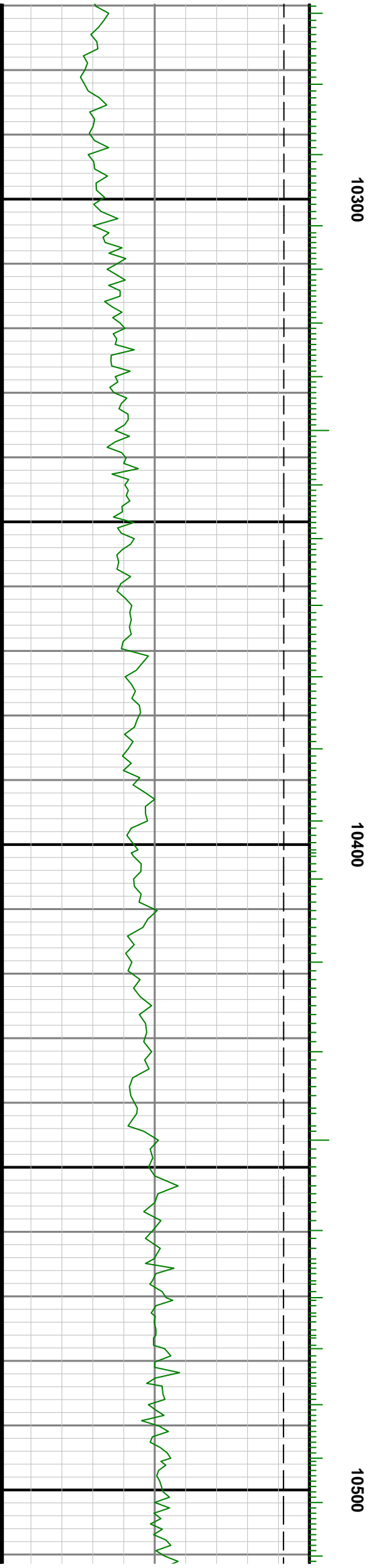
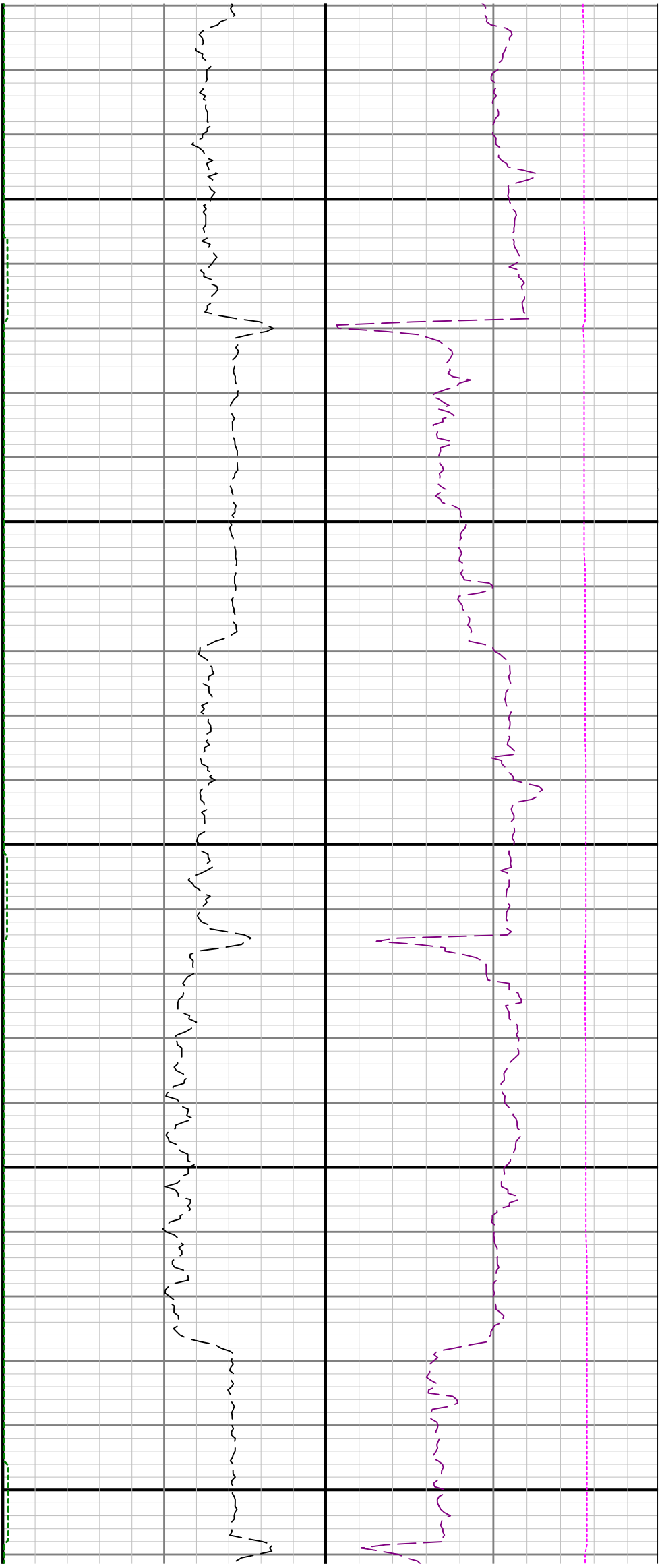

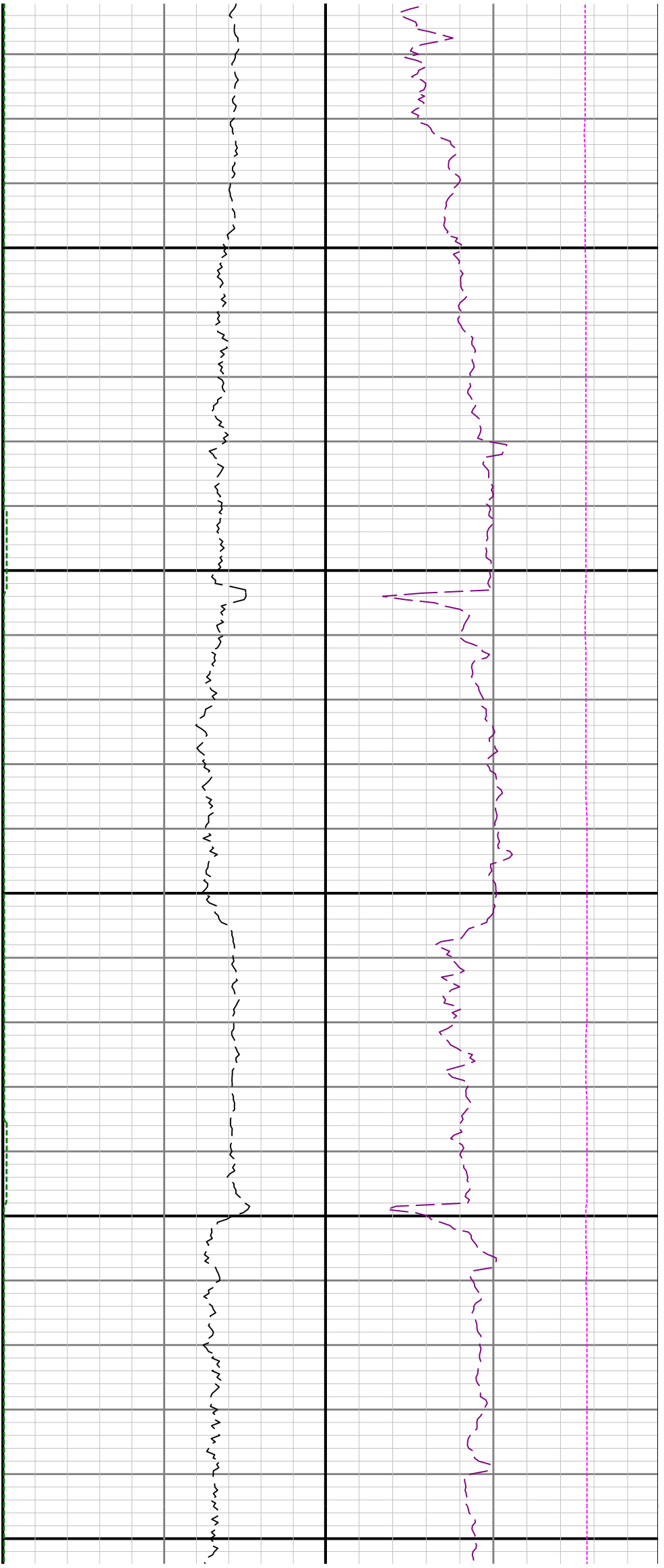

10600

10700

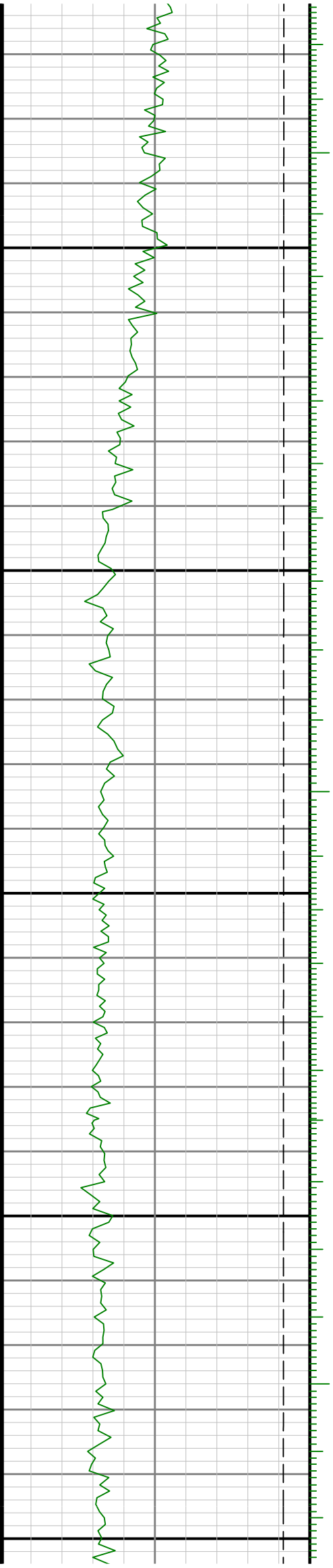

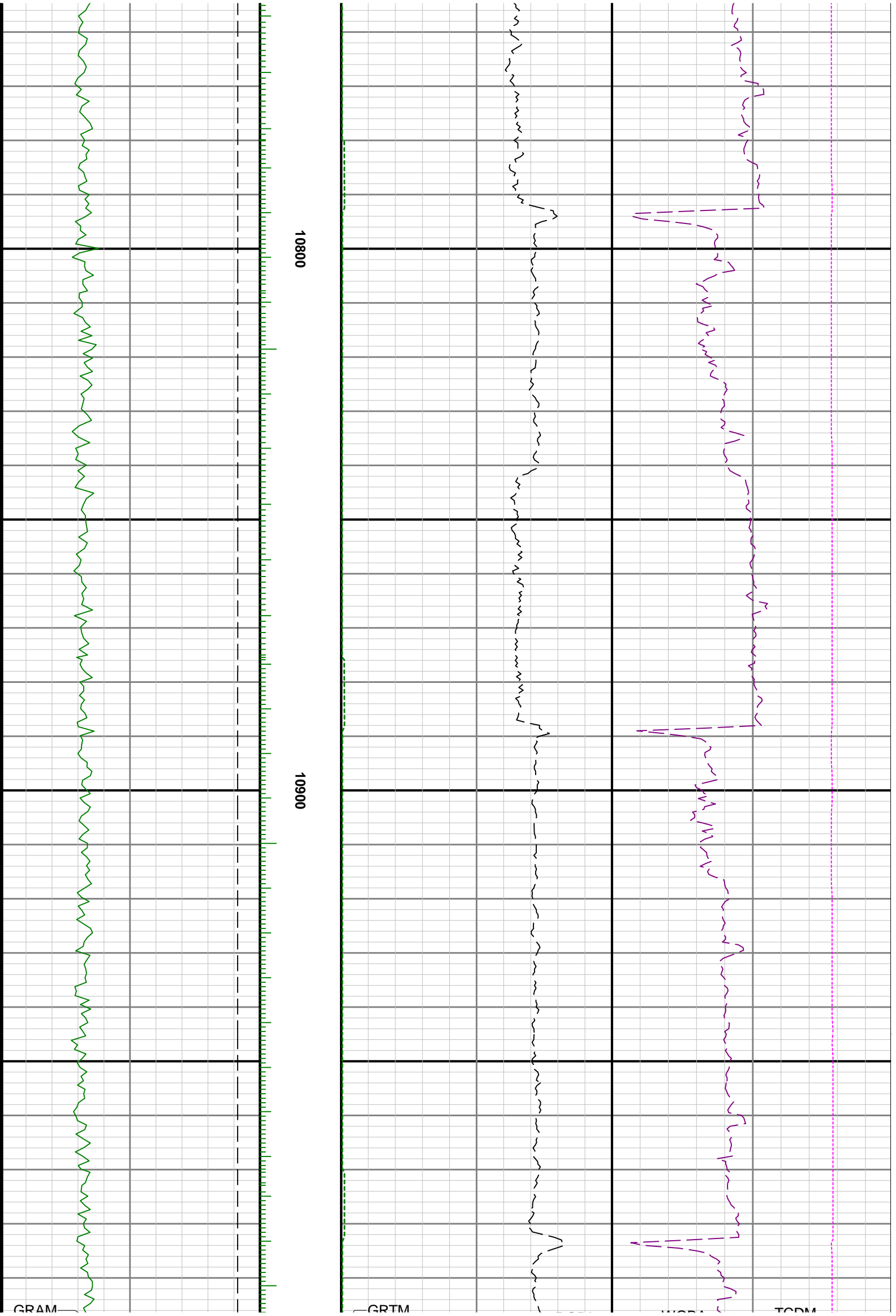

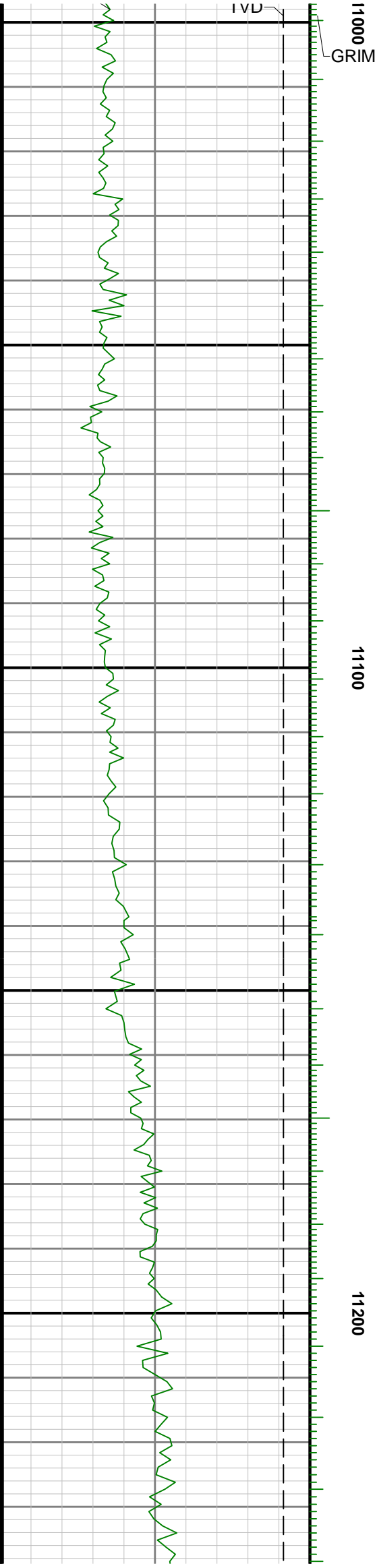
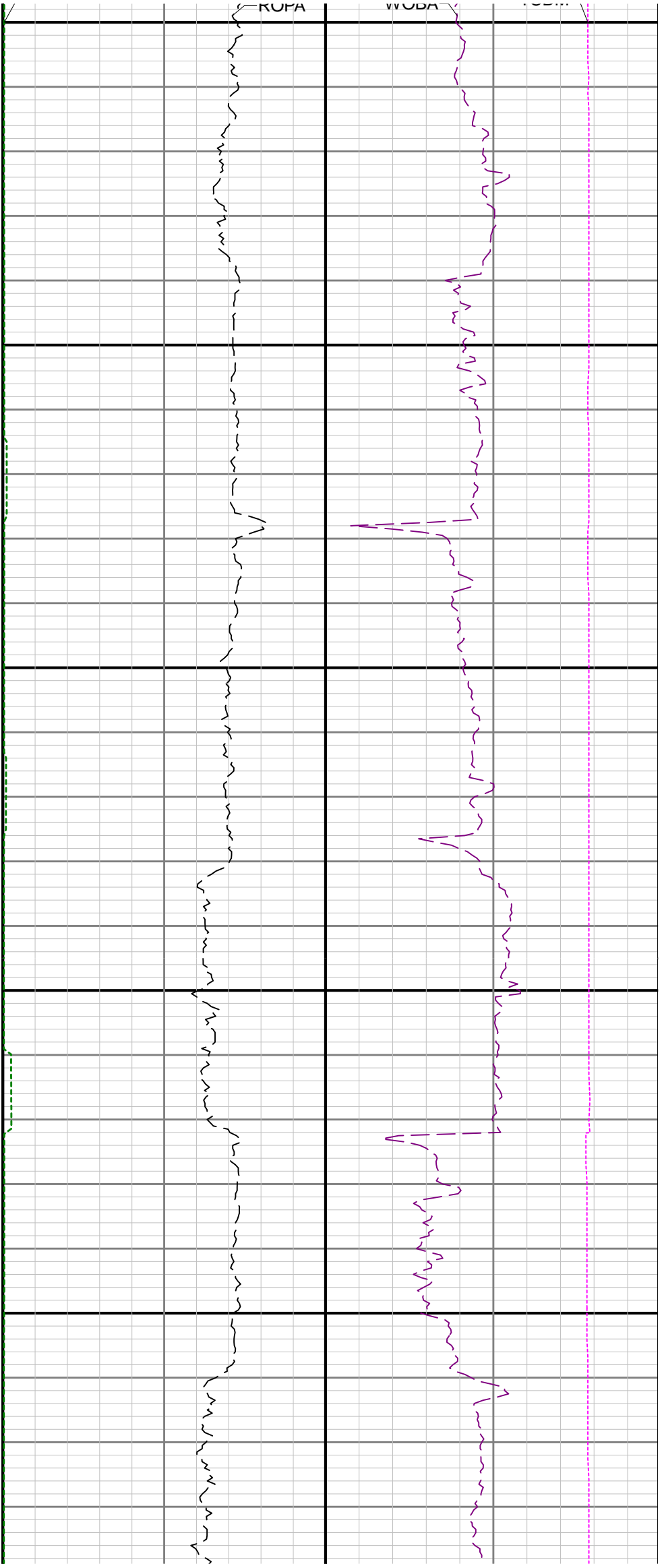

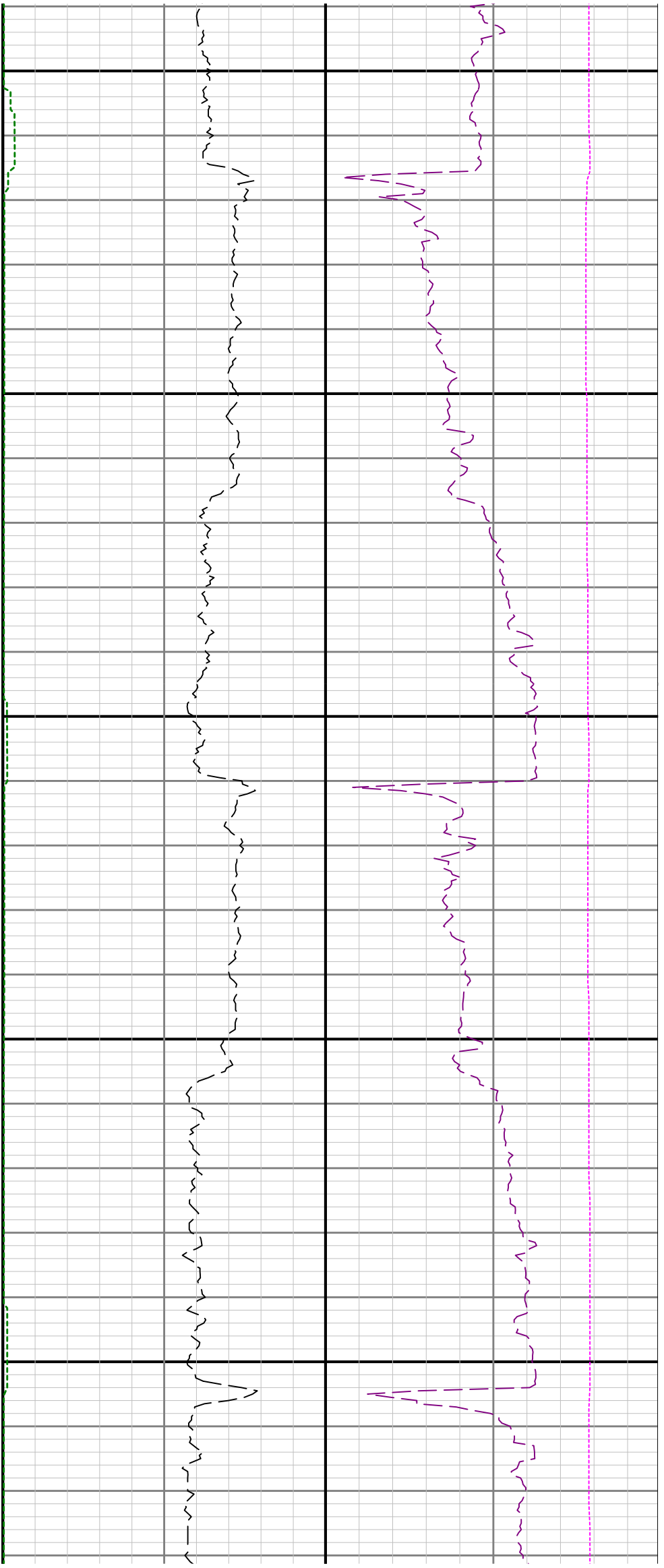

11300

11400

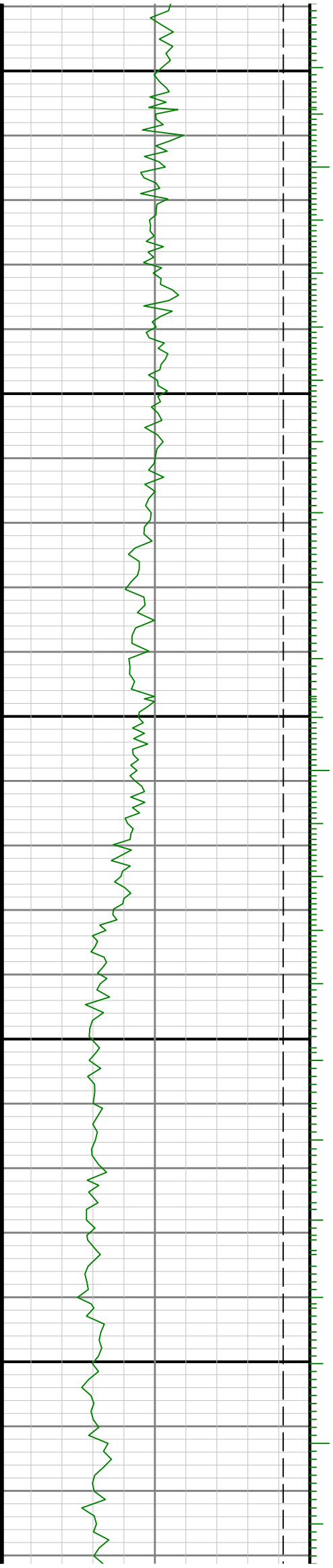

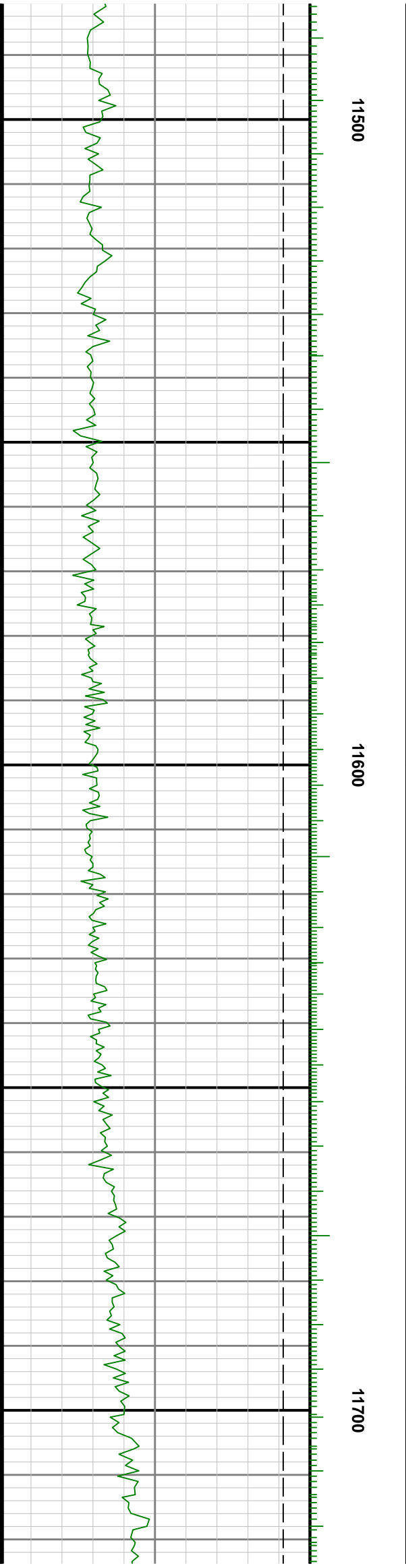
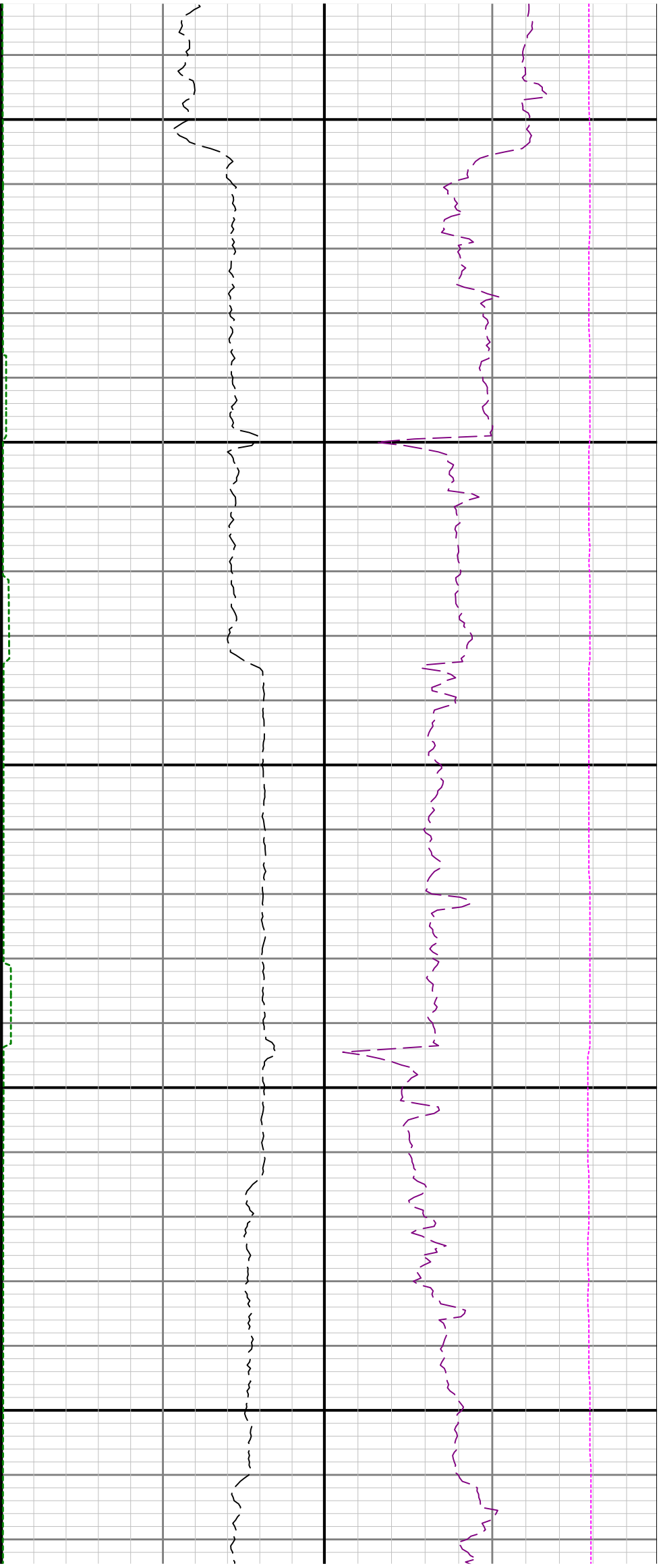

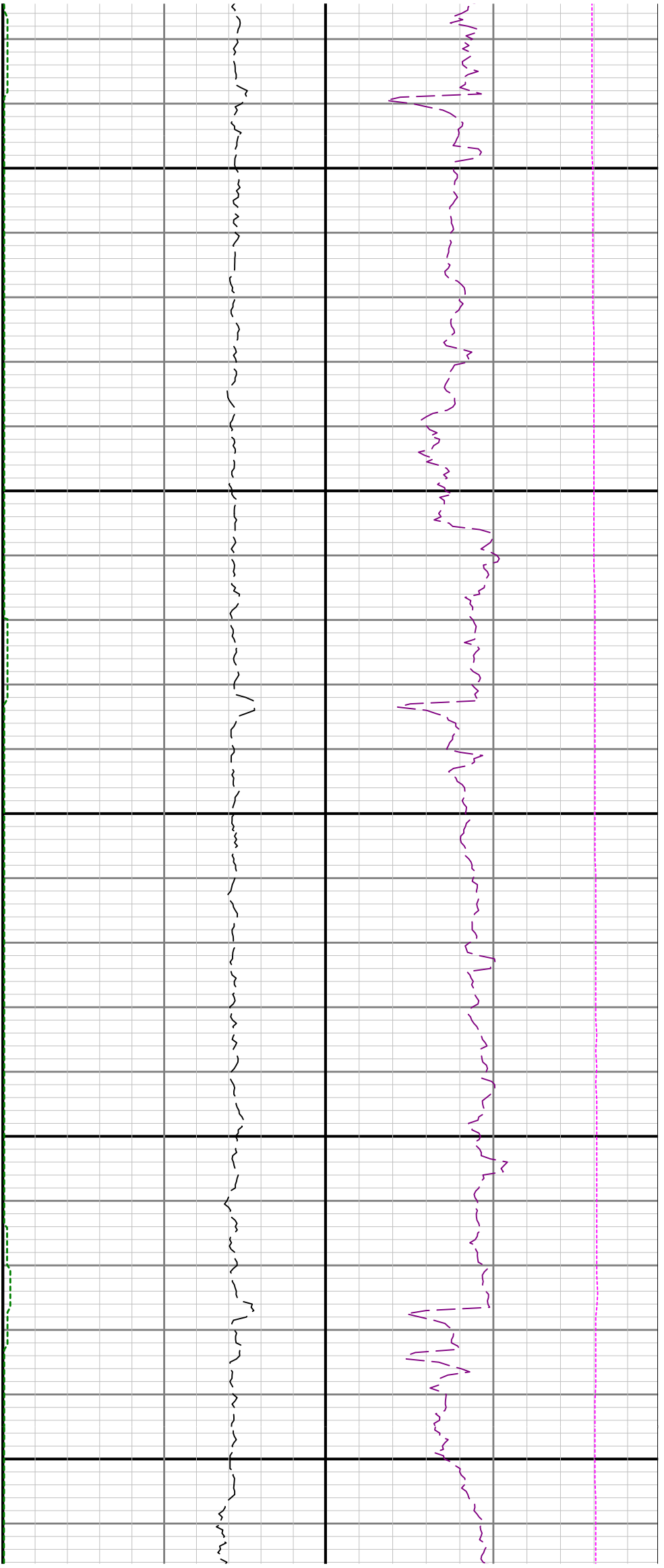

11800

11900

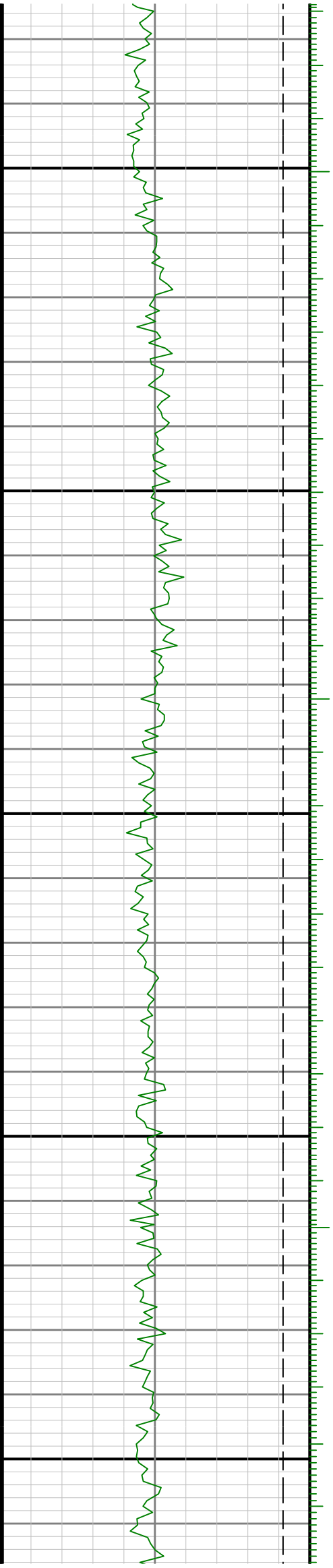

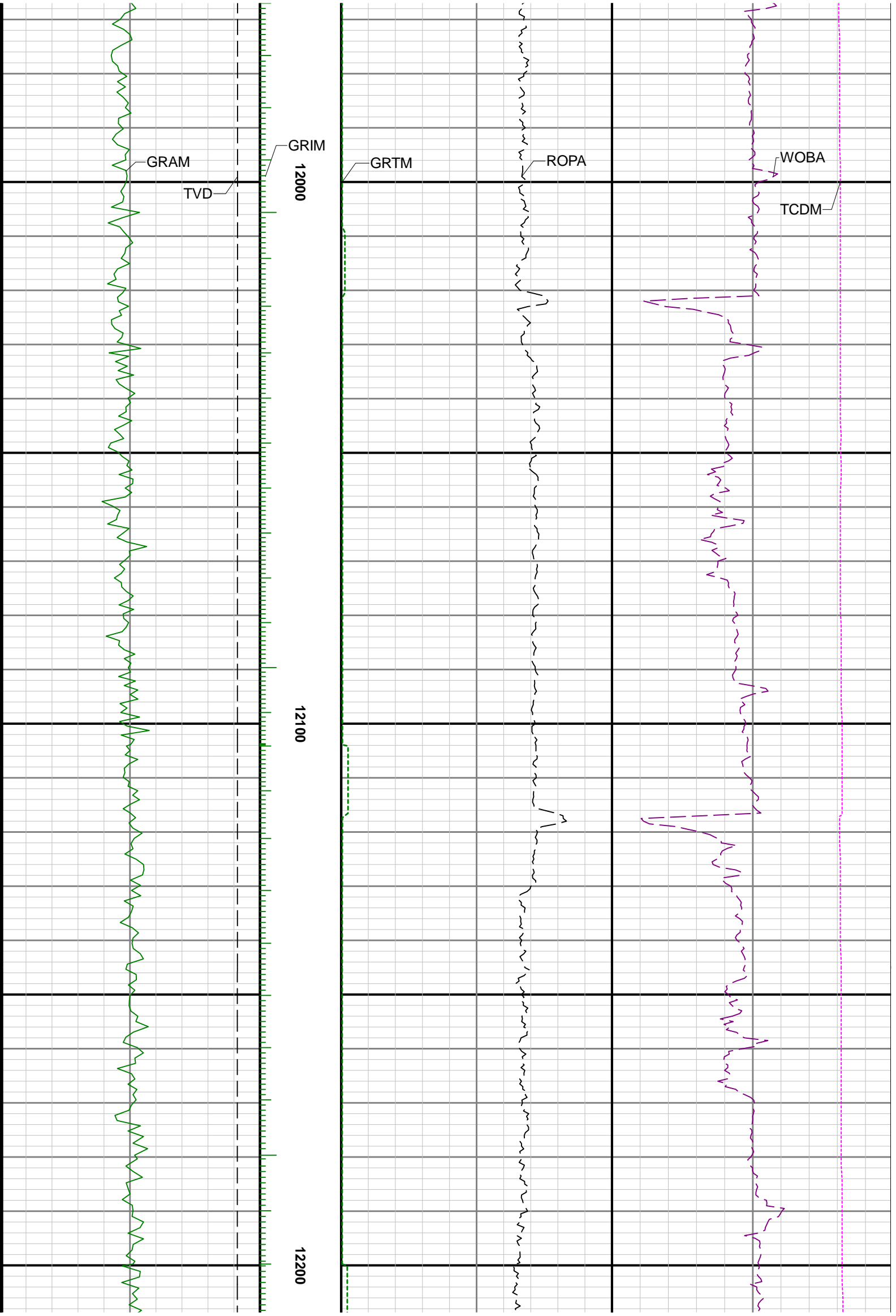

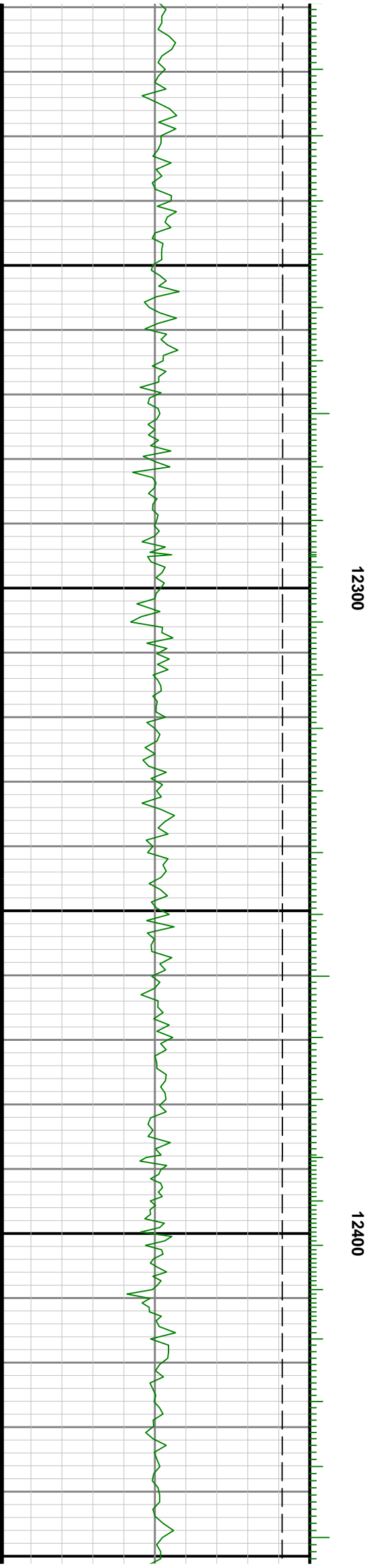
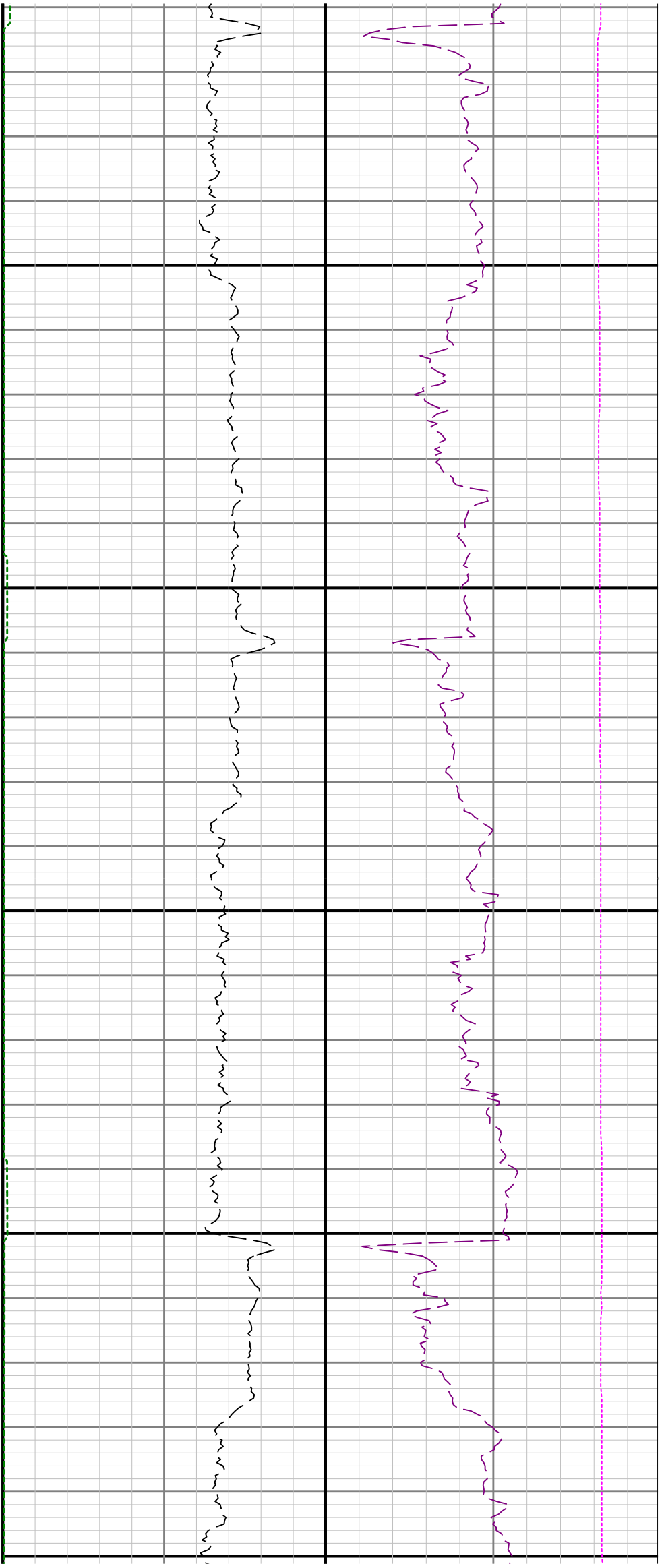

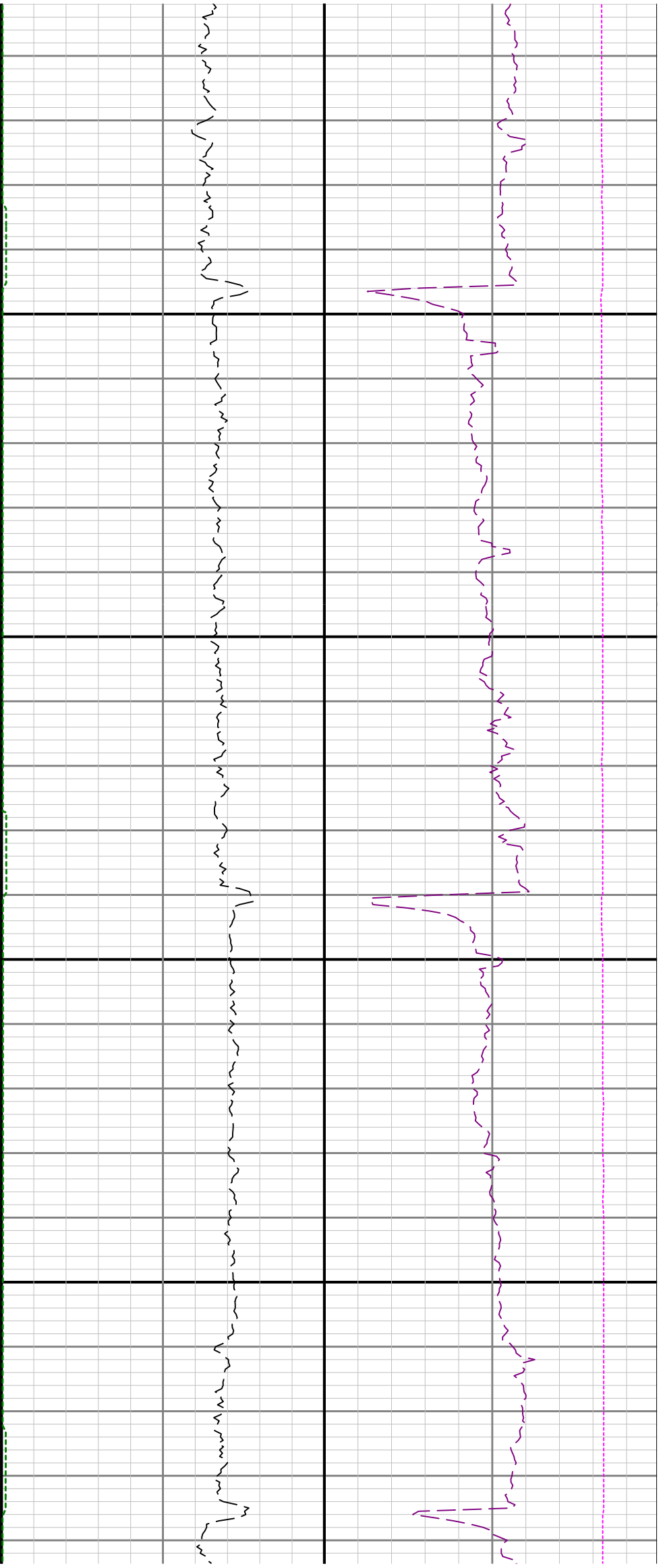

12500

12600

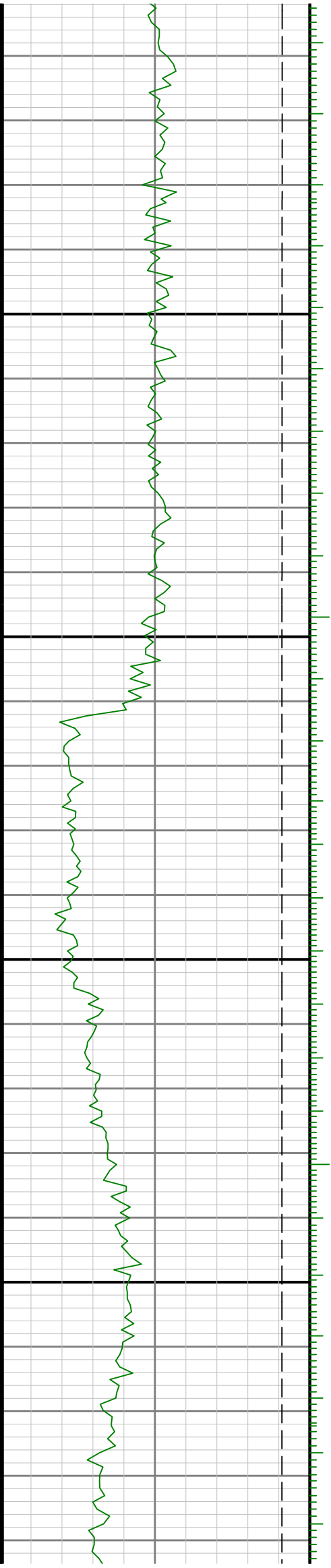

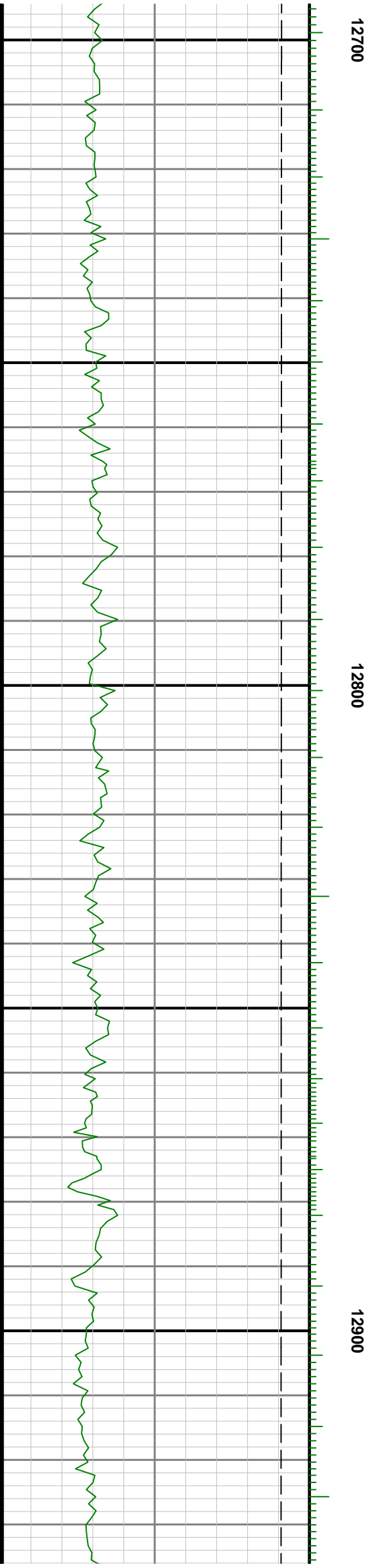
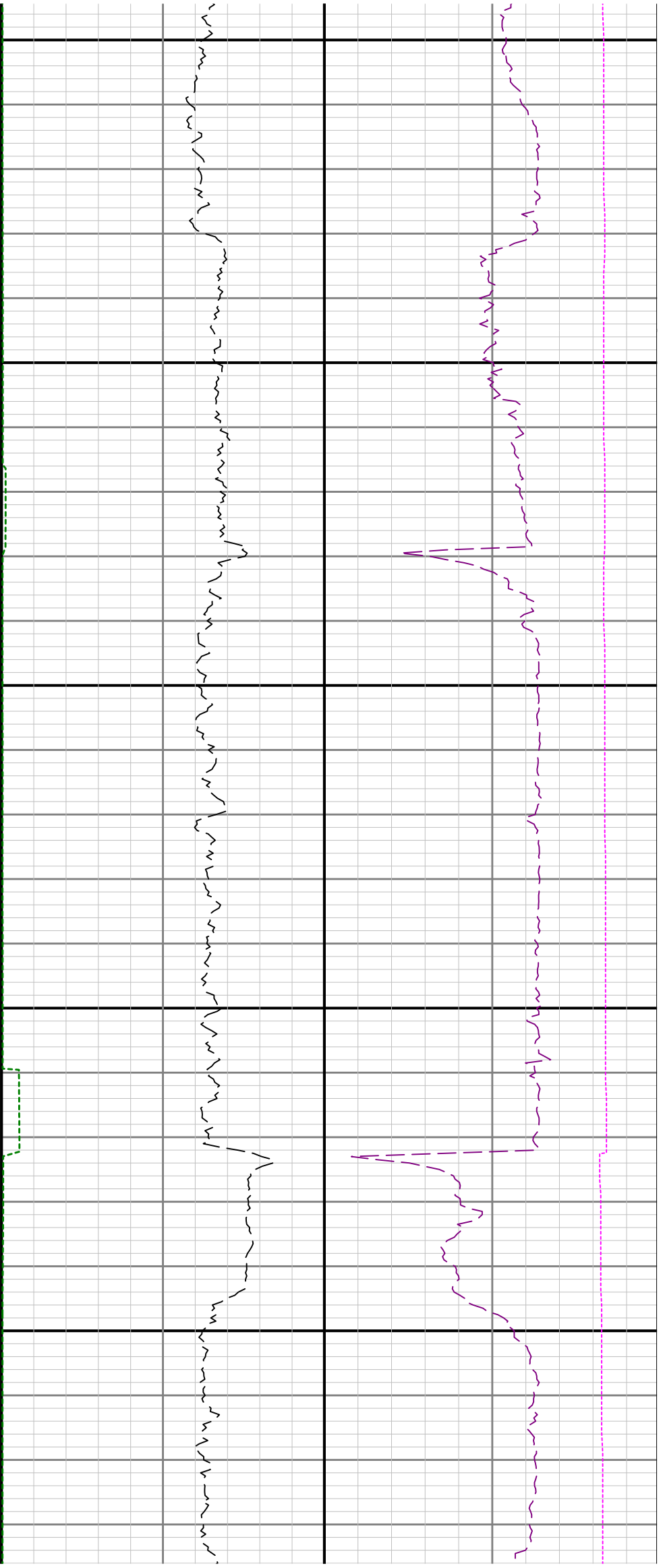

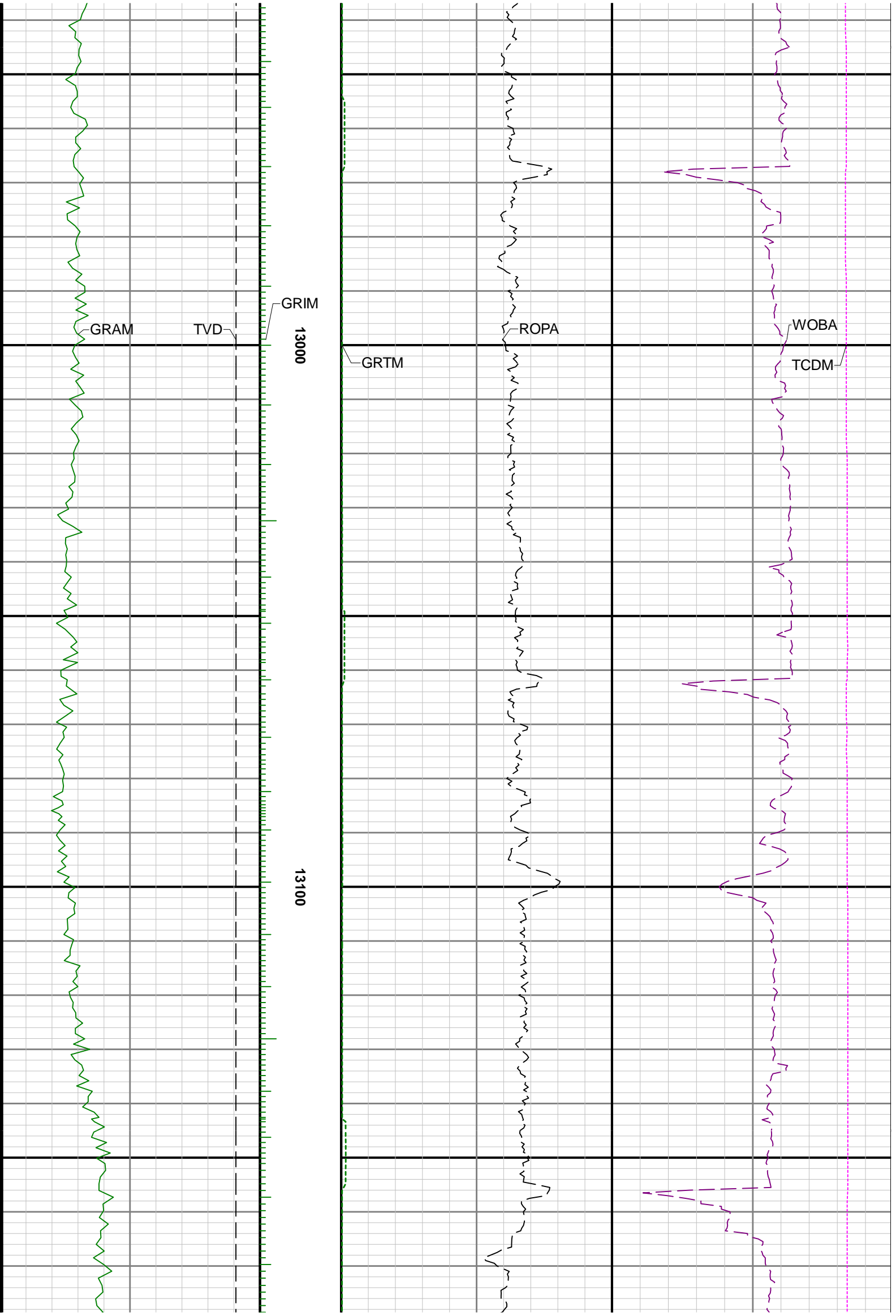

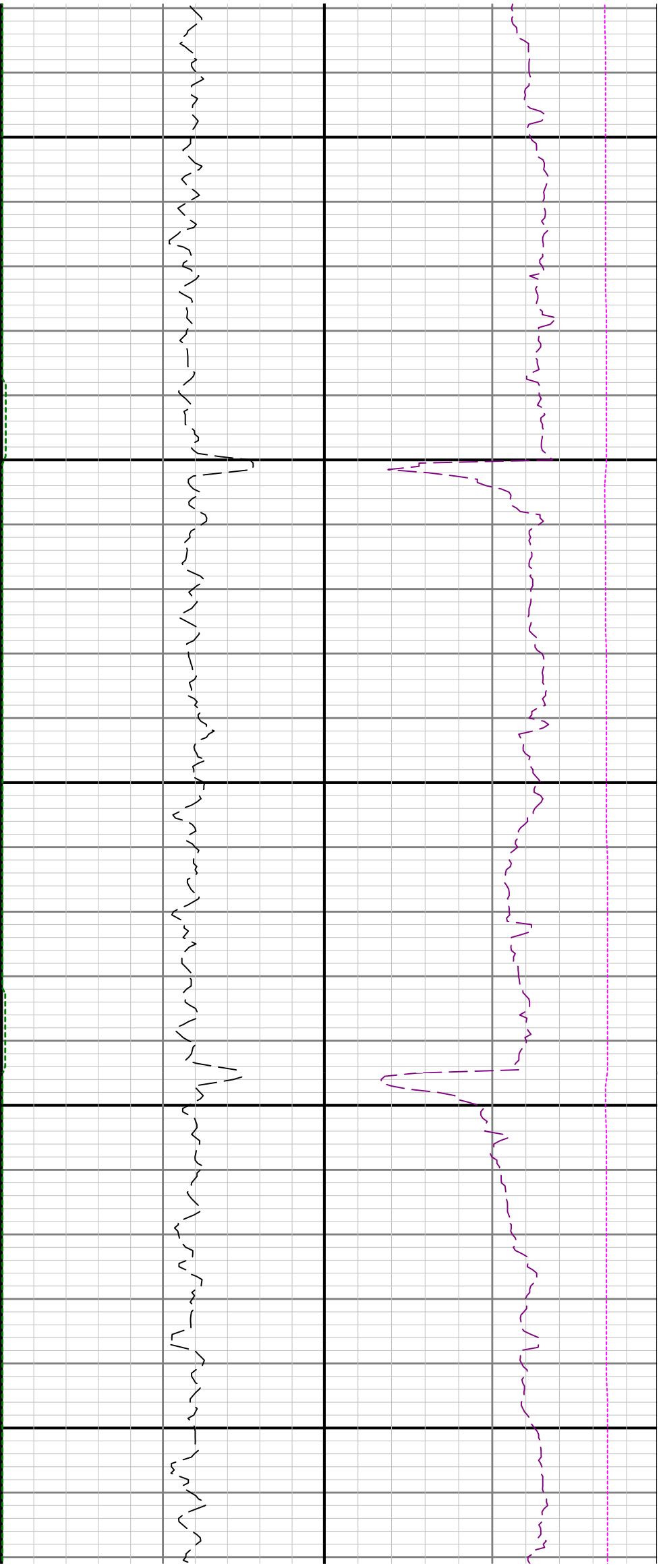

13200

13300

13400

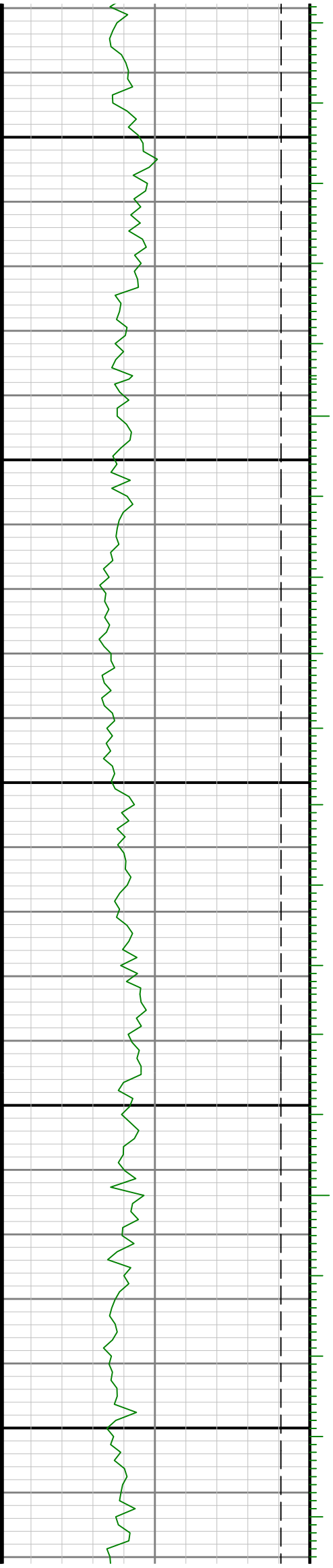

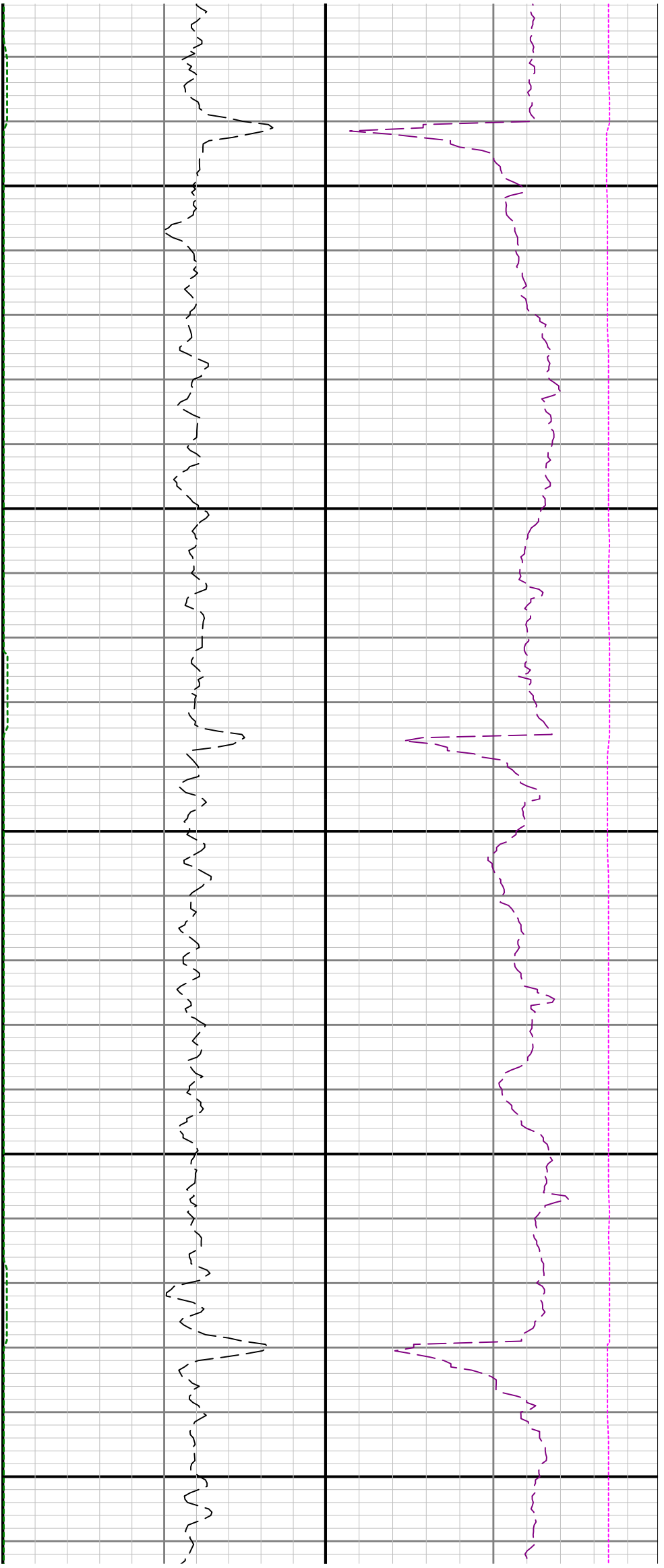

13500

13600

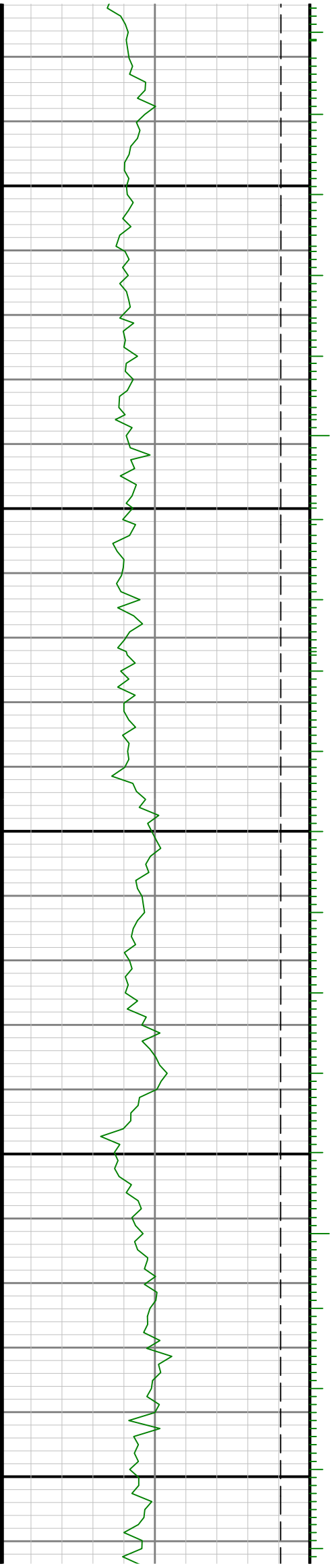

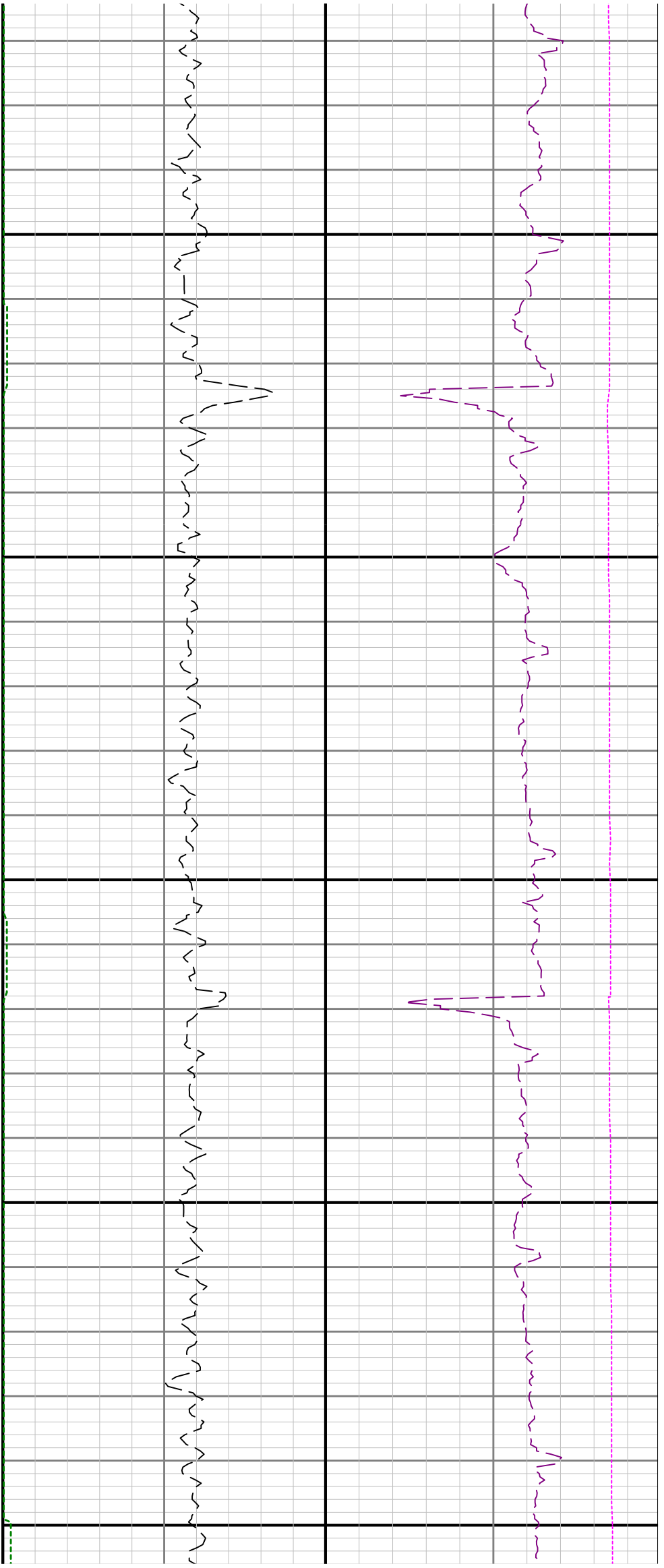

13700

13800

13900

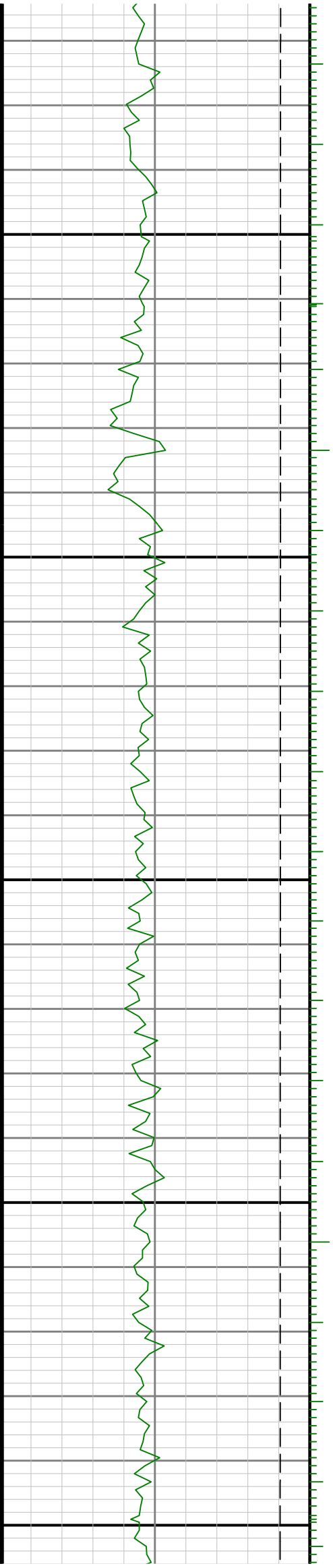

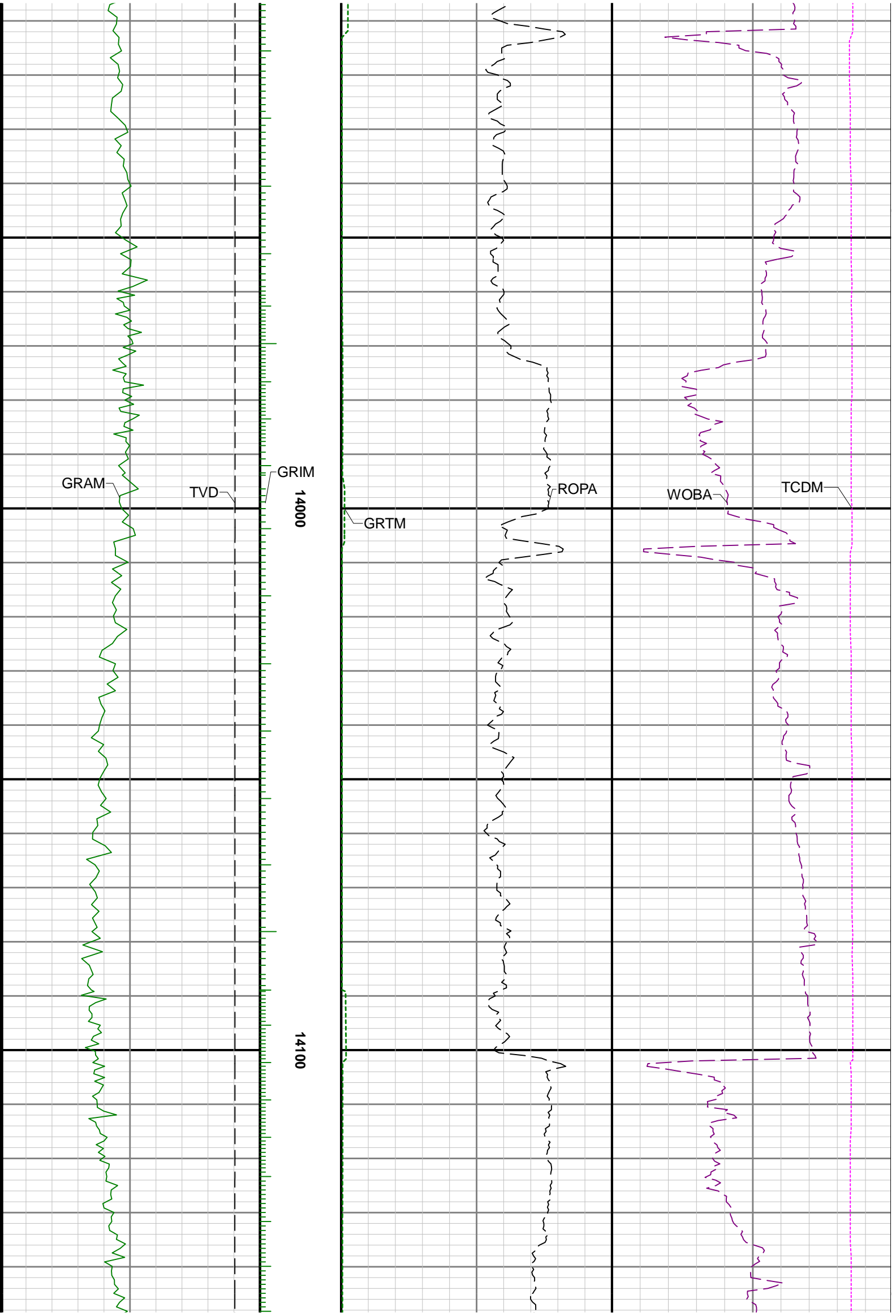

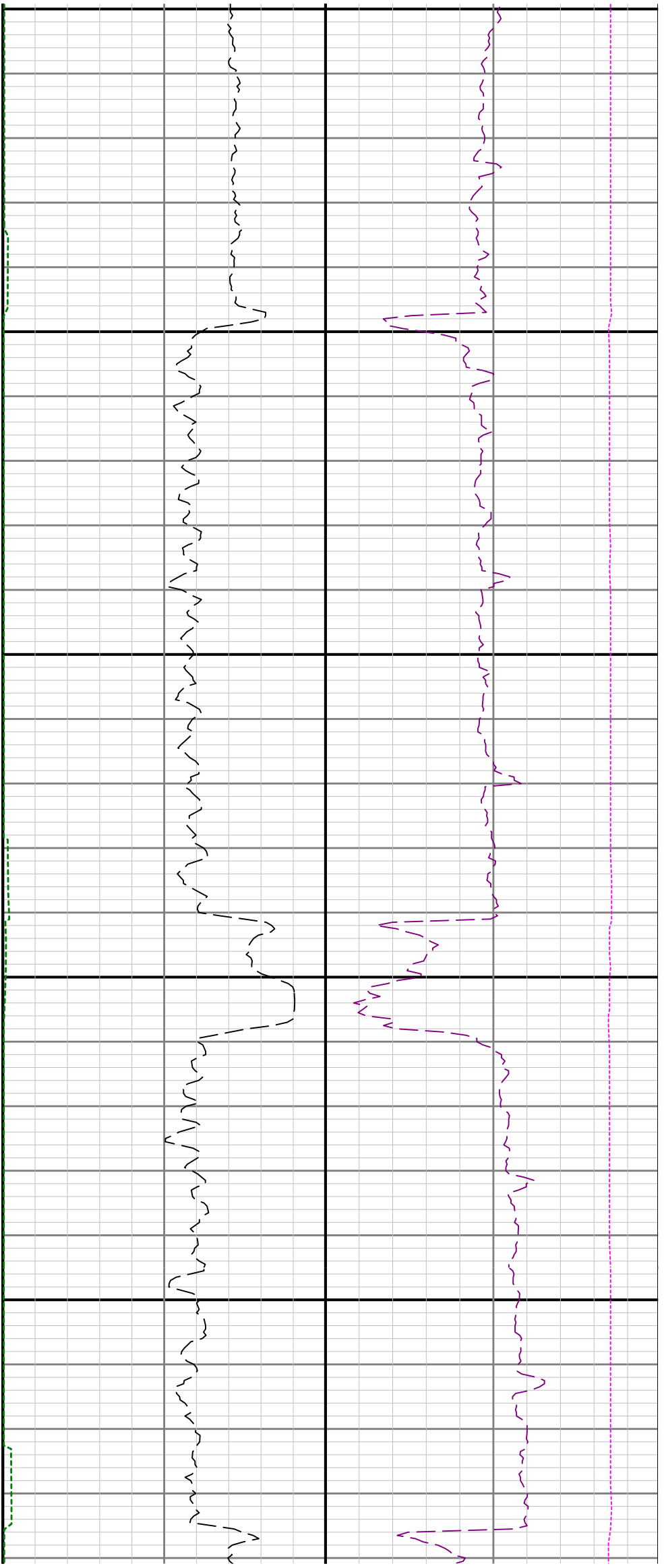

14200

14300

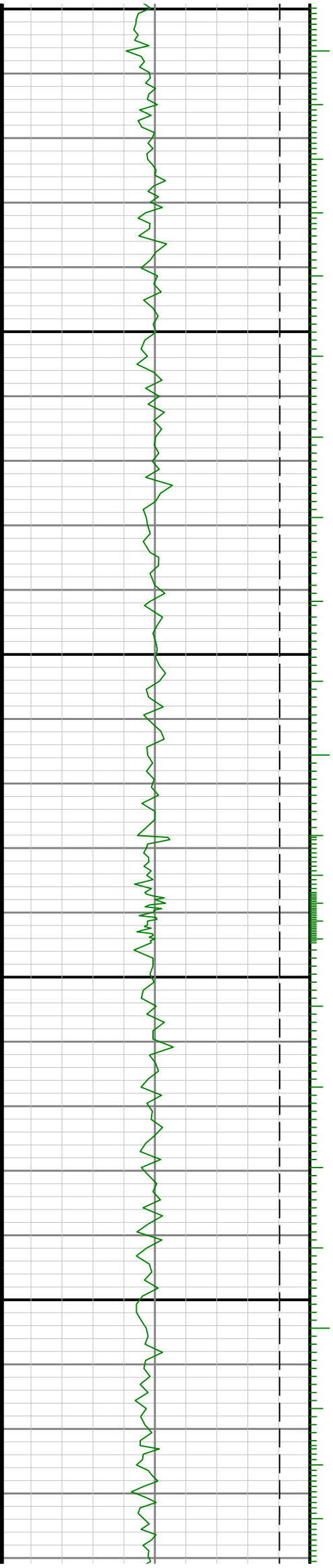

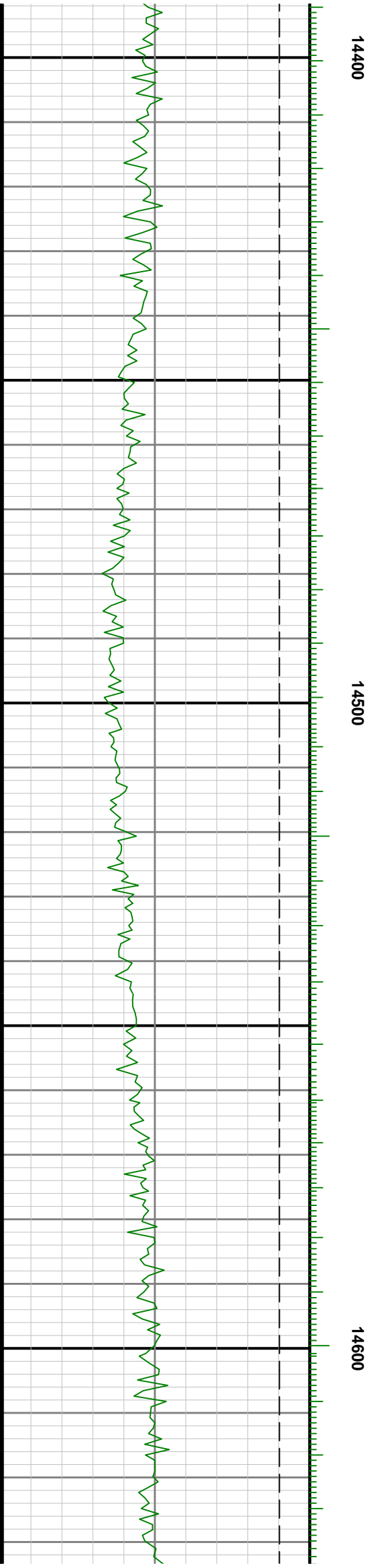
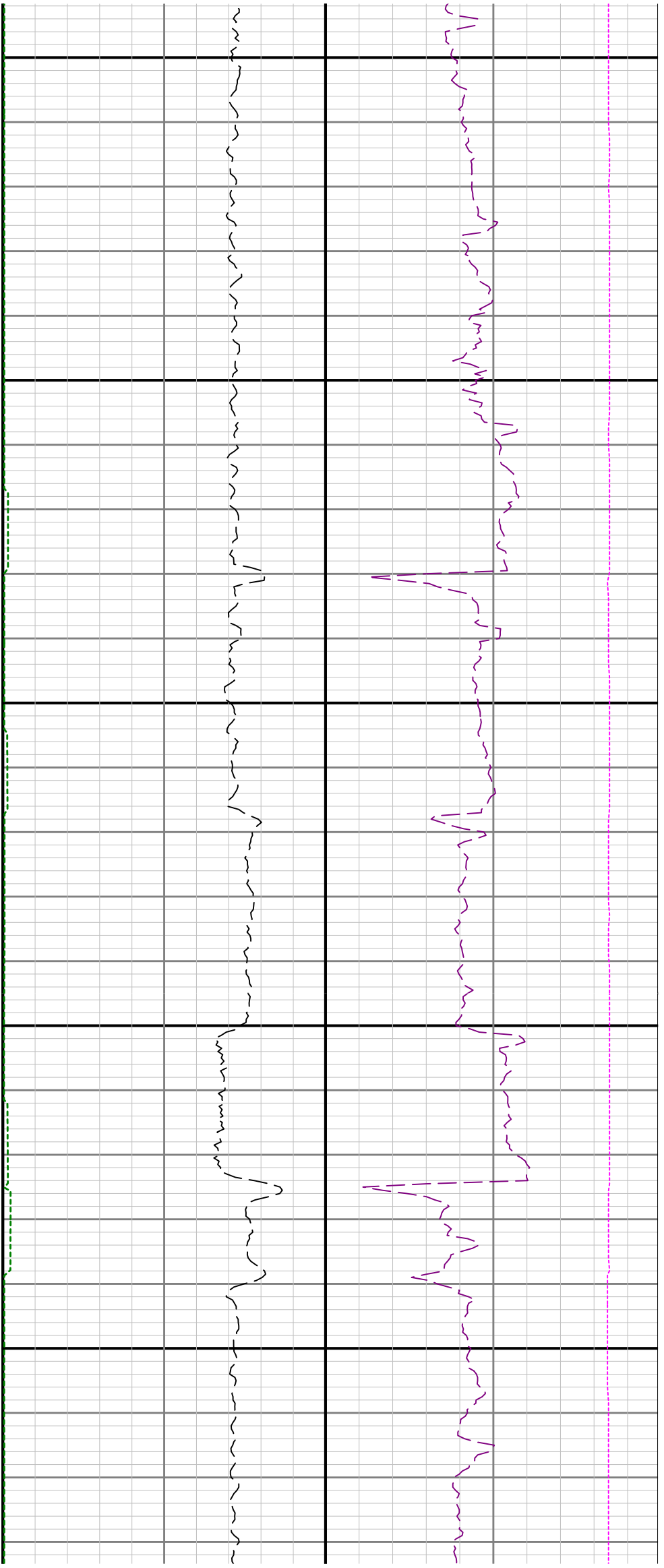

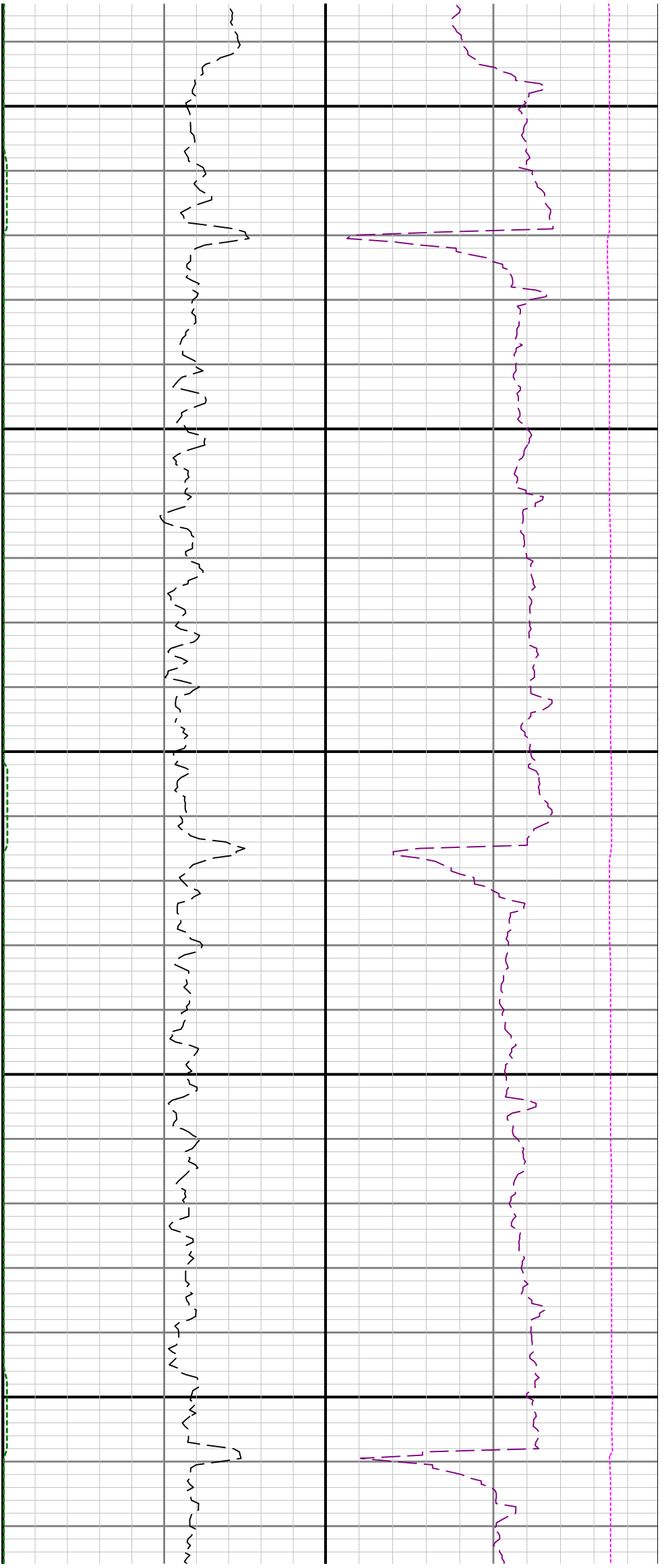

14700

14800

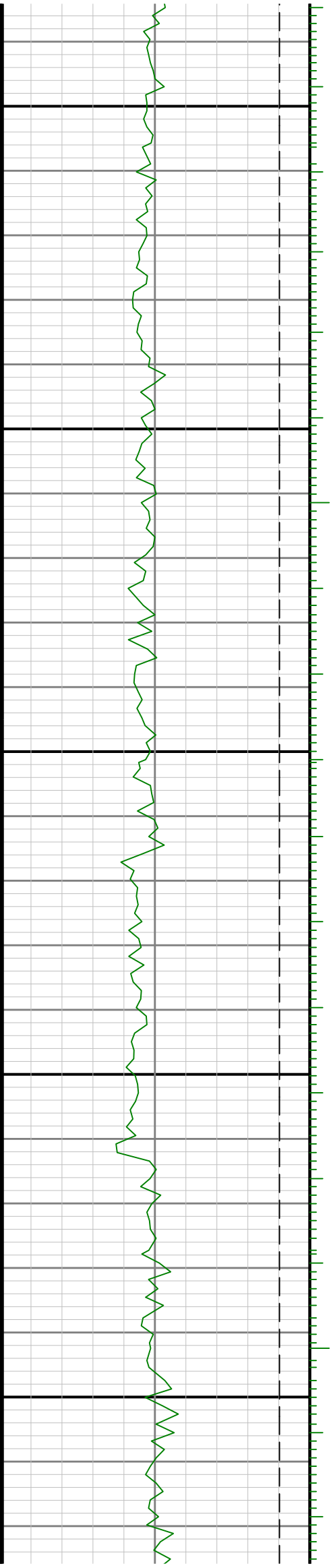

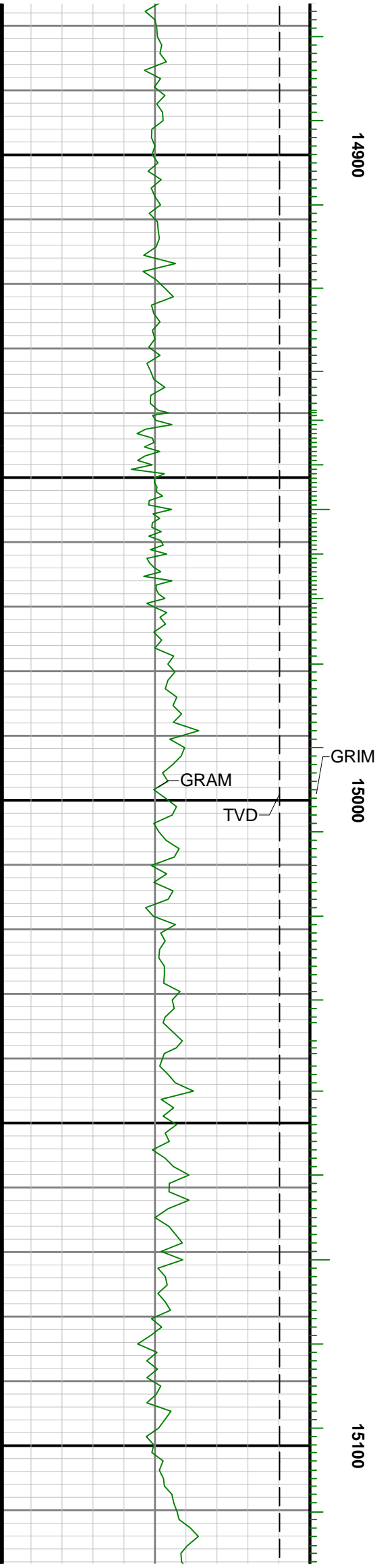
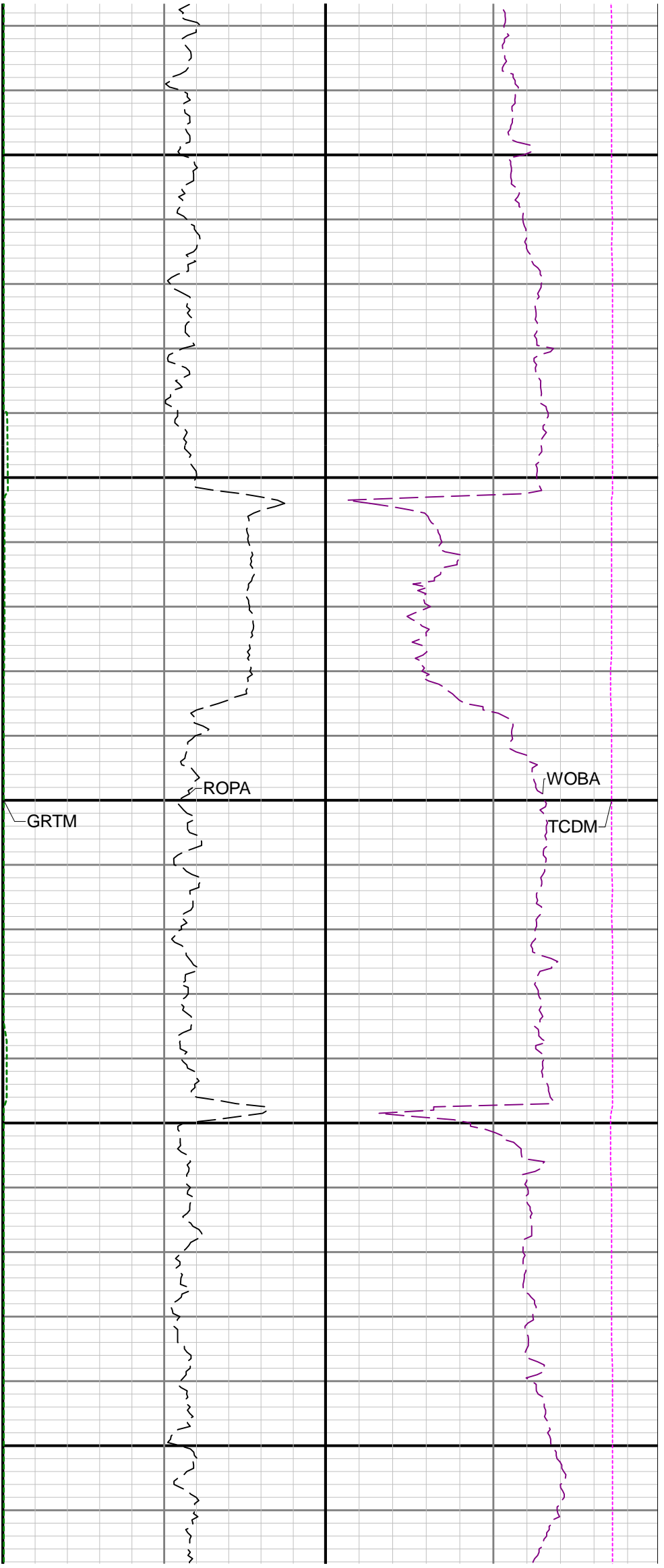

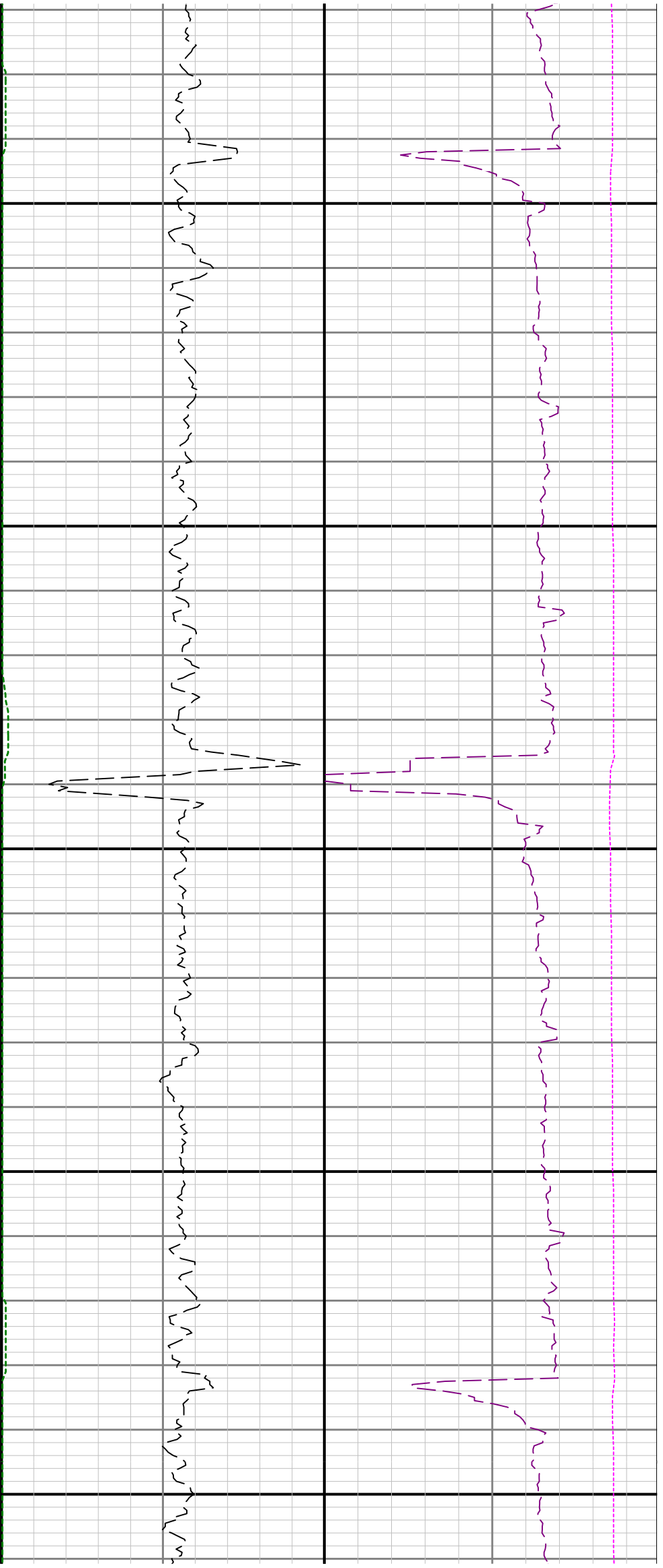

15200

15300

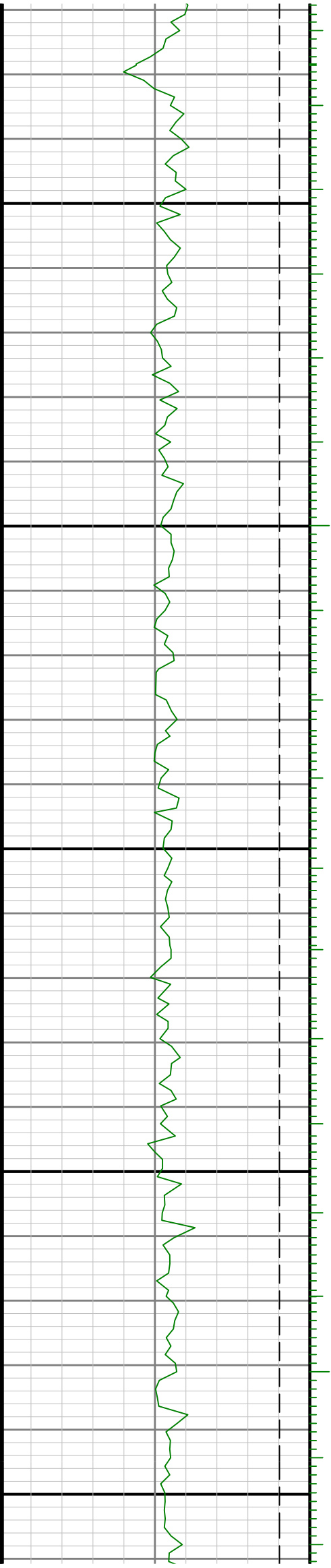

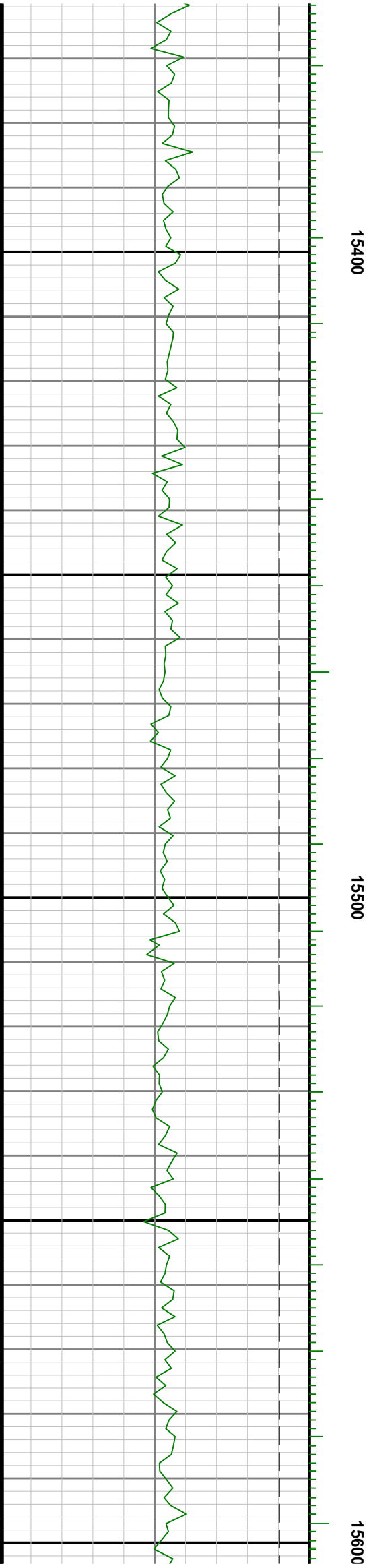
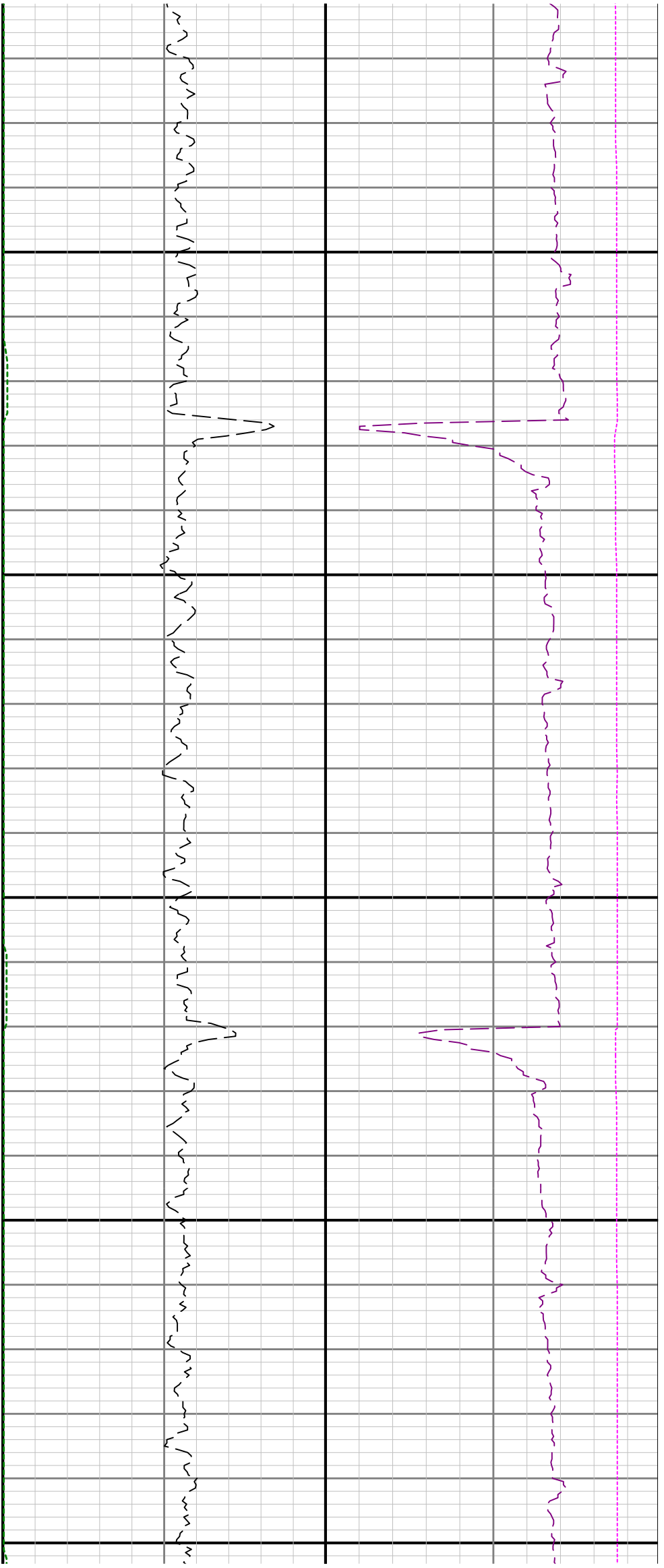



15700

15800

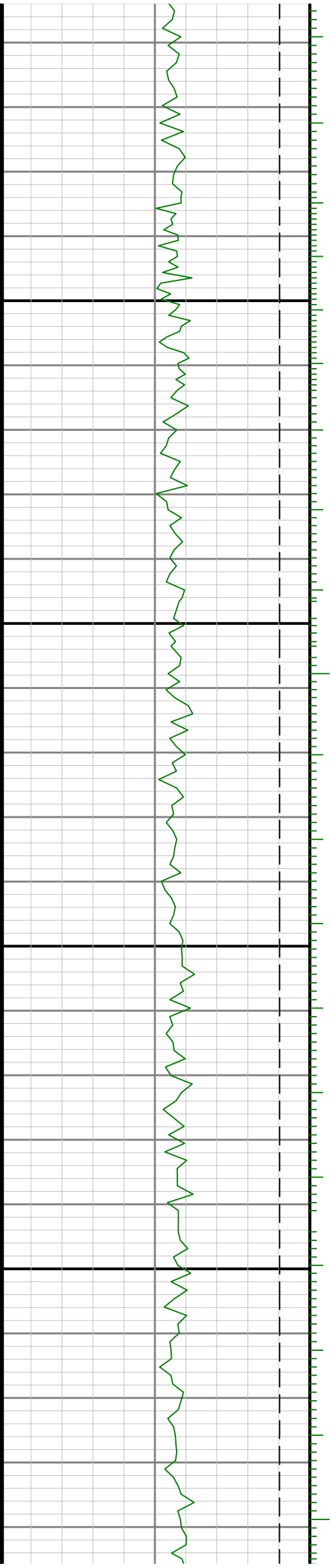

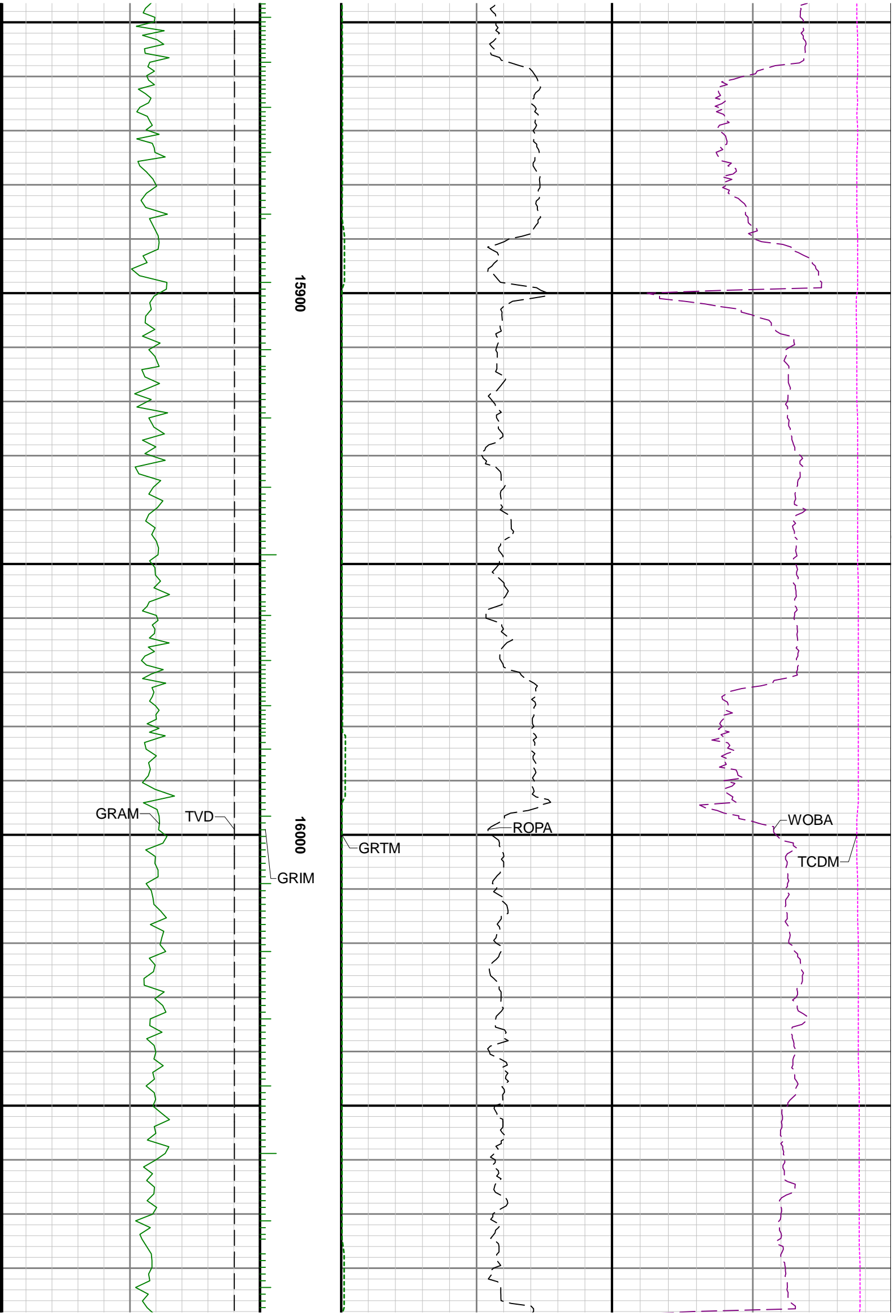

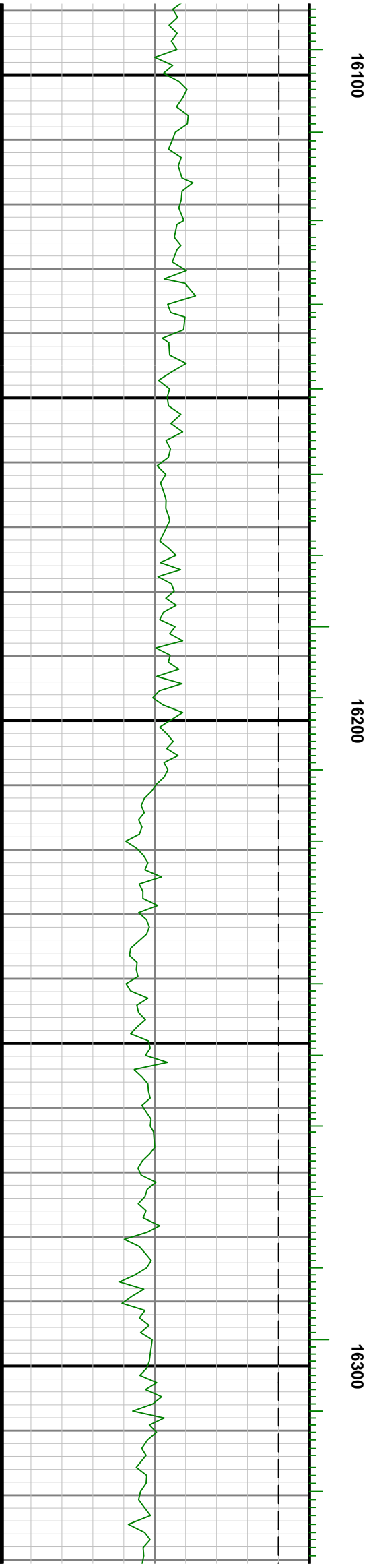
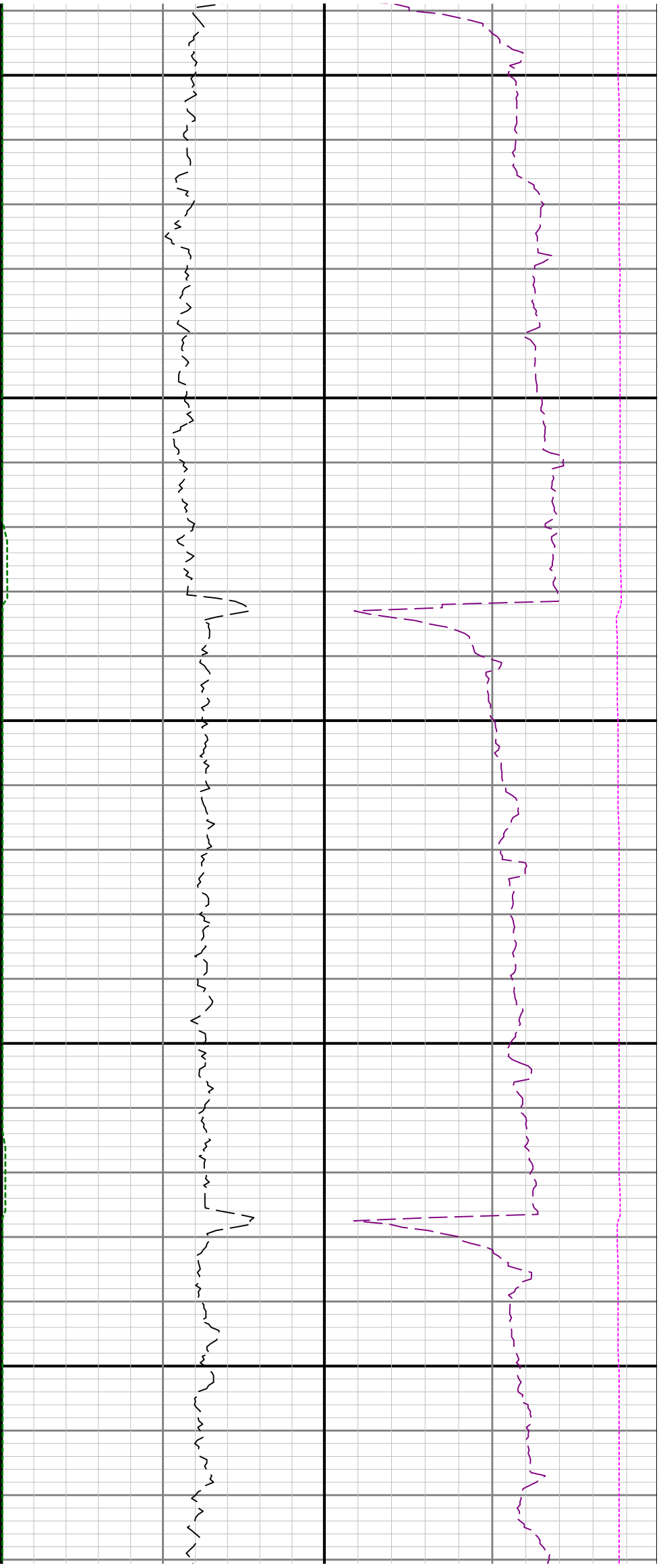

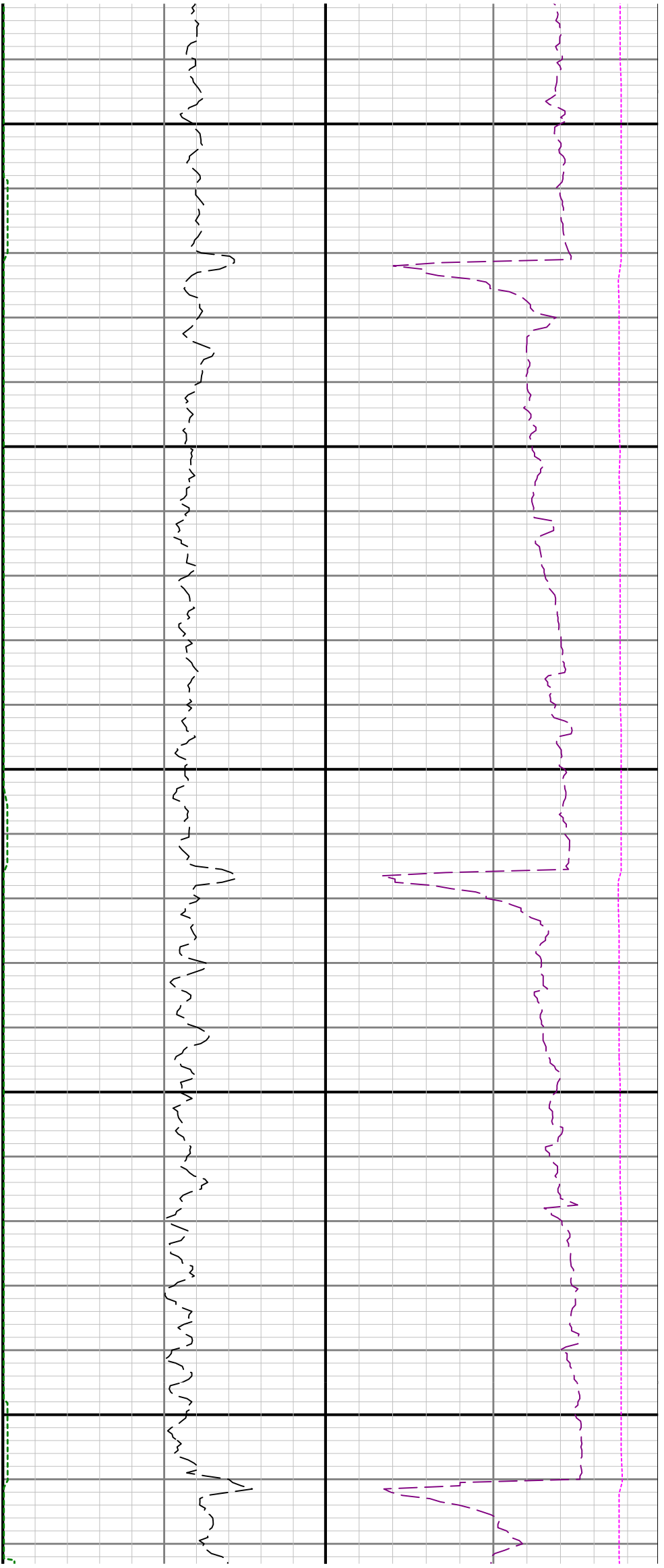

16400

16500

