



**Operator:** Laramie Energy  
**Contractor:** Helmerich & Payne Drlg Co

# Electronic Drilling Recorder

**Well Name:** BCU 0993-21-04W  
**Rig:** 522

**Location:**

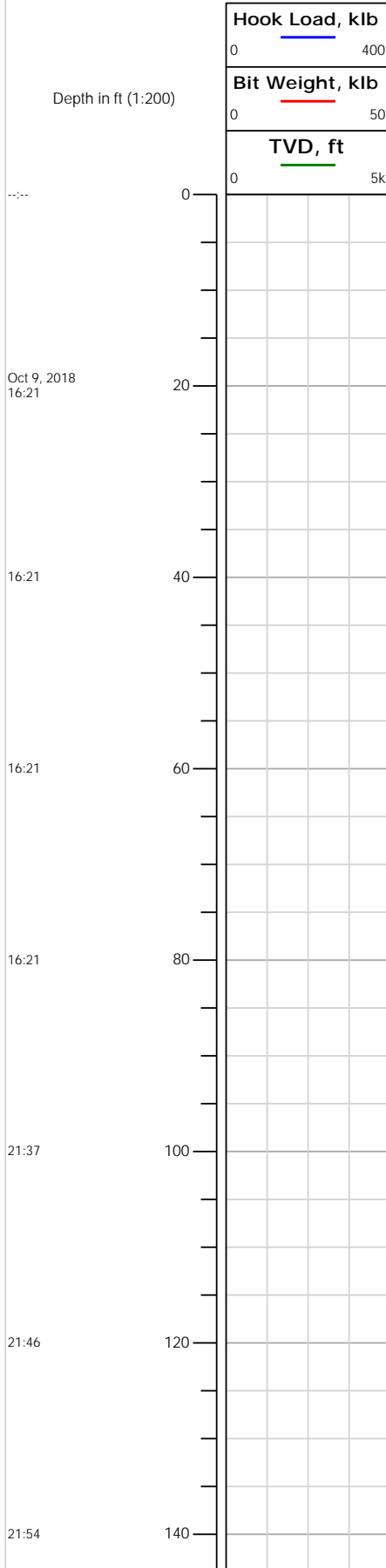



# Electronic Drilling Recorder

**Operator:** Laramie Energy  
**Contractor:** Helmerich & Payne Drlg Co

**Well Name:** BCU 0993-21-04W  
**Rig:** 522

**Location:**

## Notes

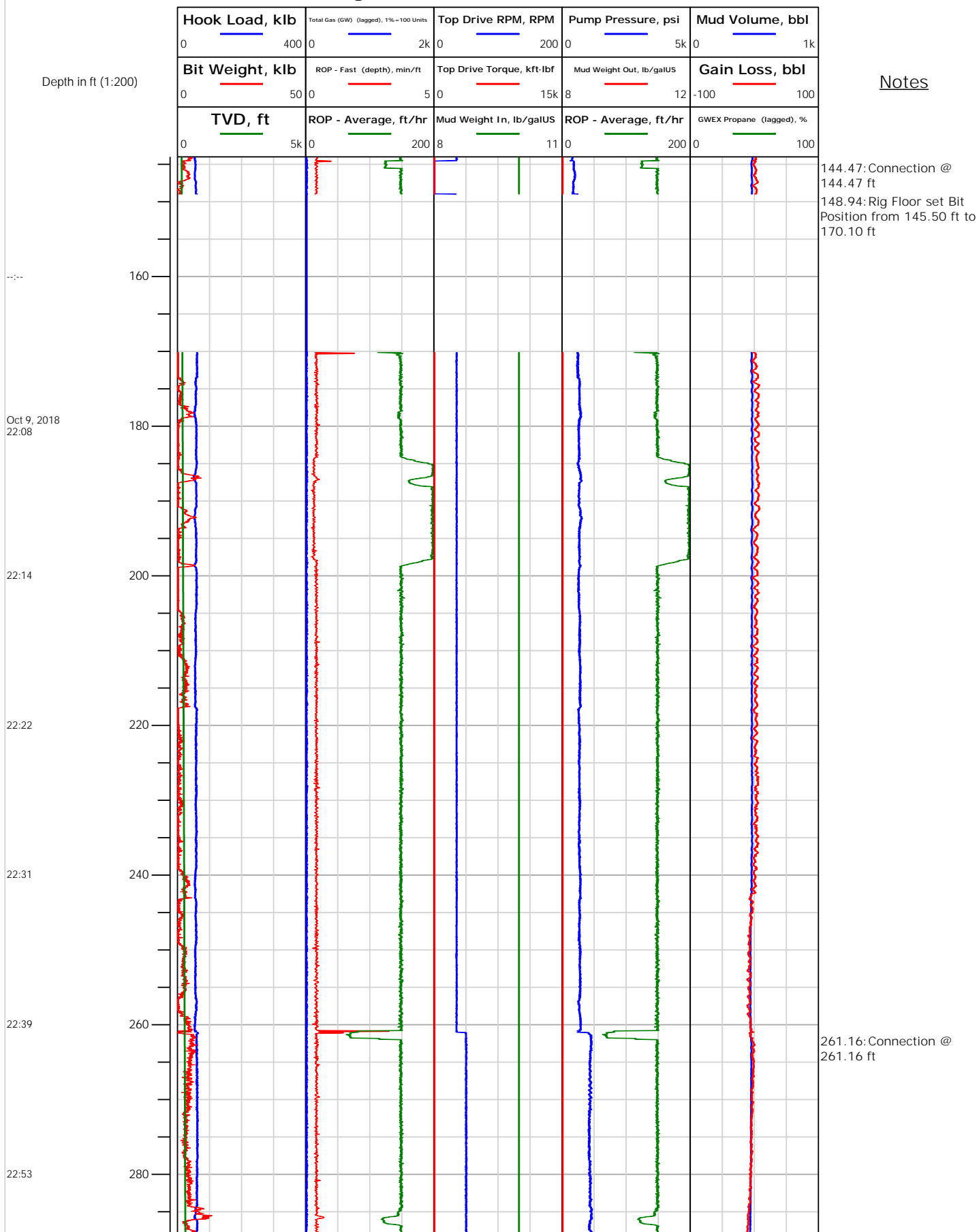





# Electronic Drilling Recorder

**Operator:** Laramie Energy  
**Contractor:** Helmerich & Payne Drlg Co

**Well Name:** BCU 0993-21-04W  
**Rig:** 522

**Location:**

## Notes

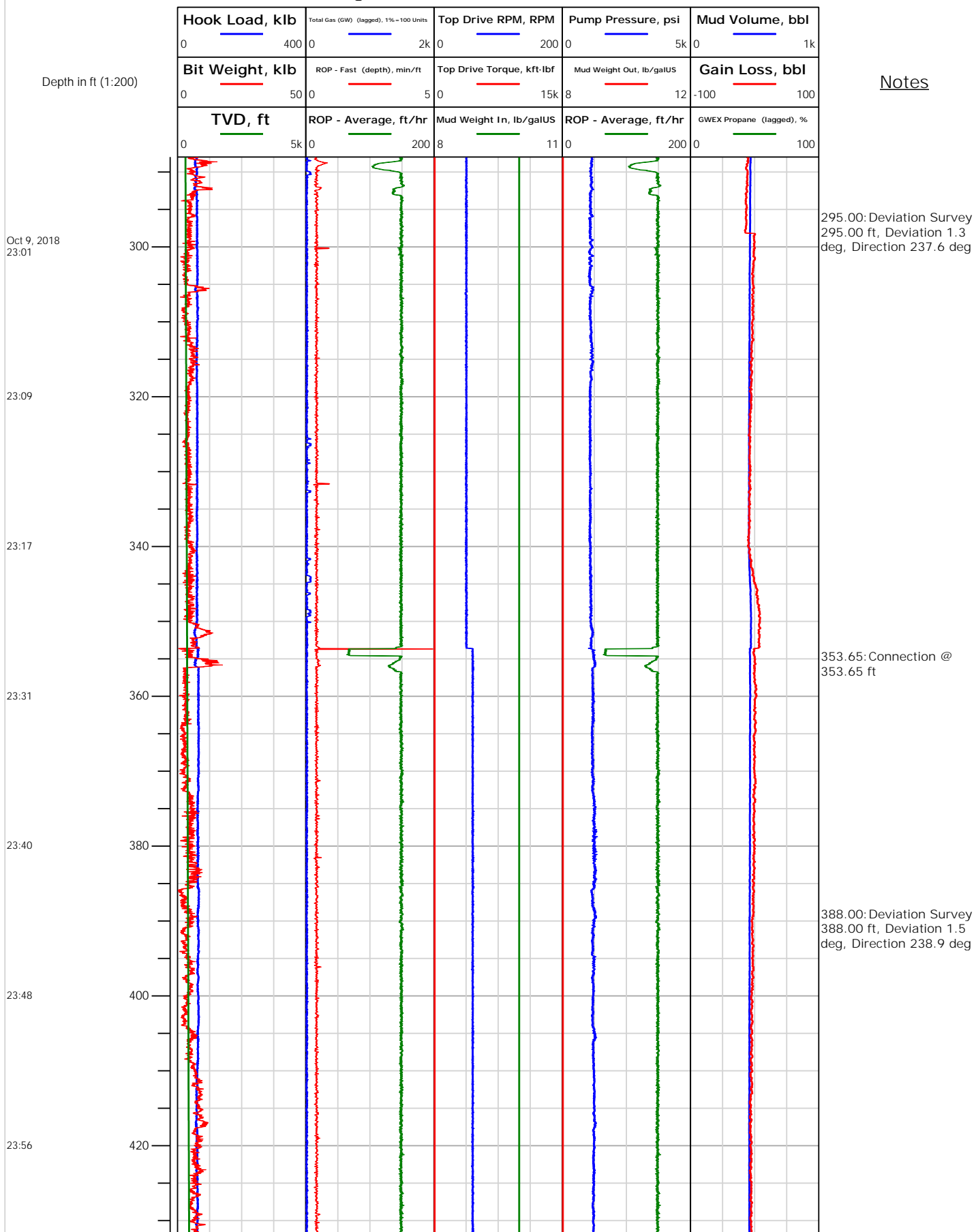



# Electronic Drilling Recorder

**Operator:** Laramie Energy  
**Contractor:** Helmerich & Payne Drlg Co

**Well Name:** BCU 0993-21-04W  
**Rig:** 522

**Location:**

## Notes

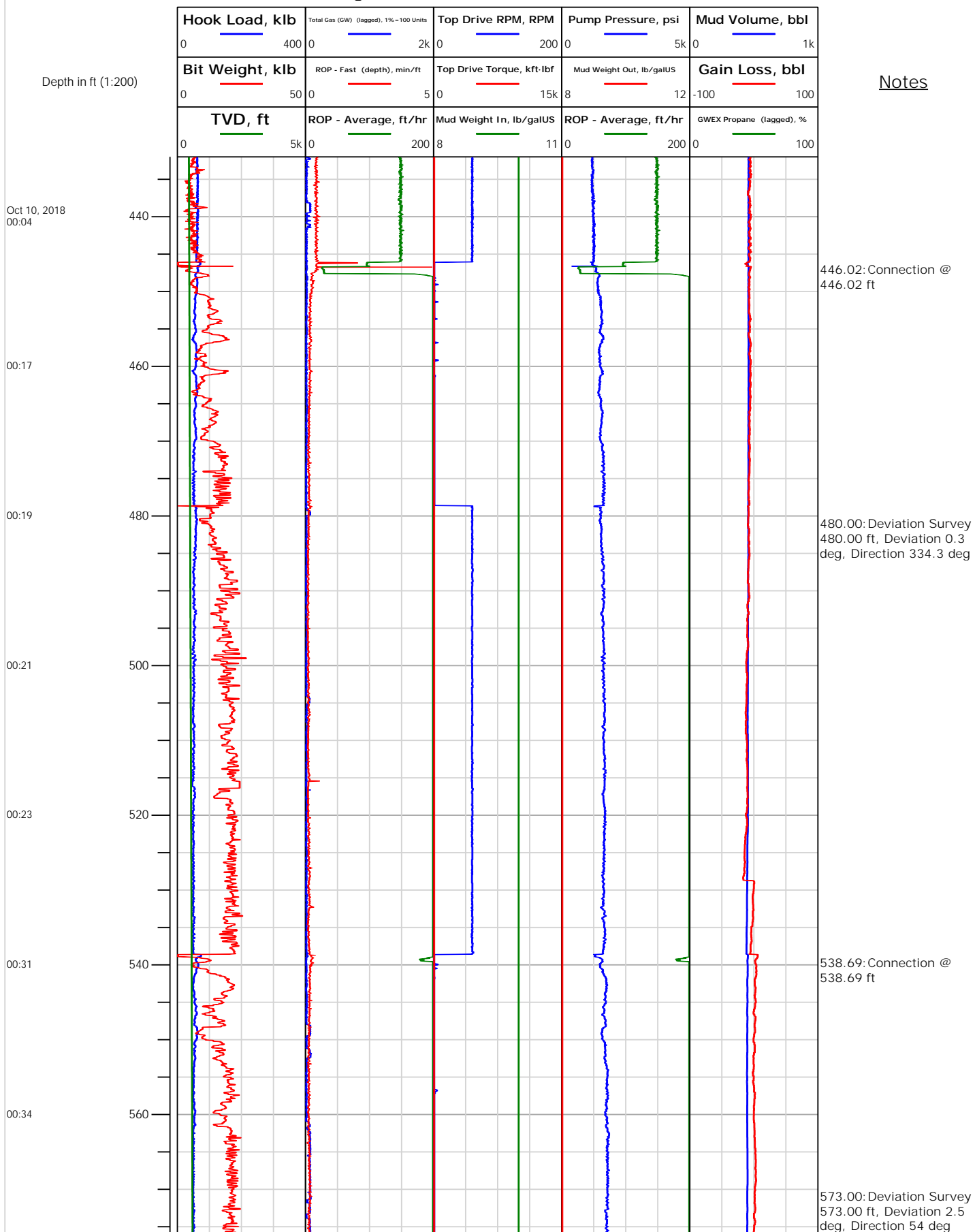



# Electronic Drilling Recorder

**Operator:** Laramie Energy  
**Contractor:** Helmerich & Payne Drlg Co

**Well Name:** BCU 0993-21-04W  
**Rig:** 522

**Location:**

Notes

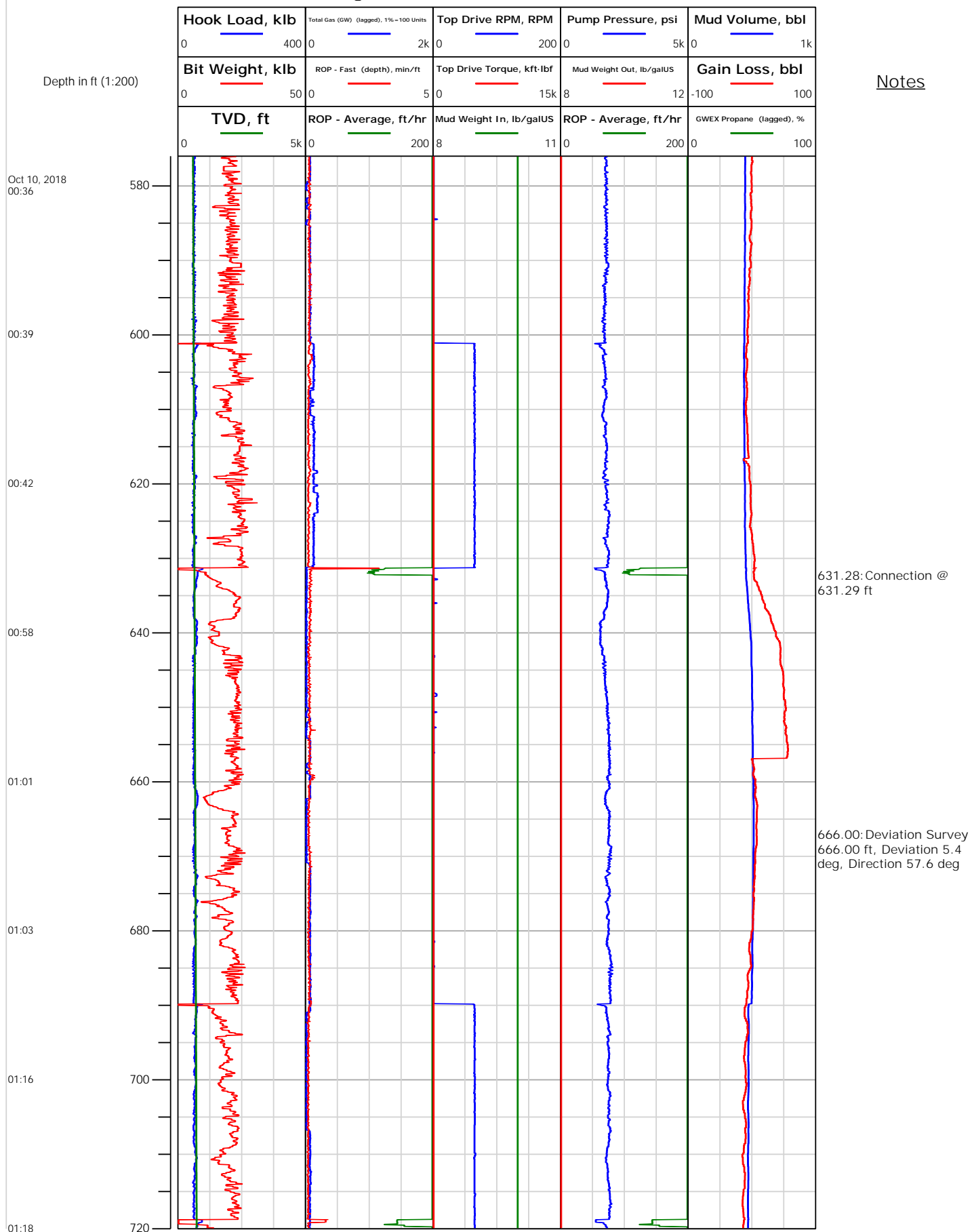



# Electronic Drilling Recorder

**Operator:** Laramie Energy  
**Contractor:** Helmerich & Payne Drlg Co

**Well Name:** BCU 0993-21-04W  
**Rig:** 522

**Location:**

## Notes

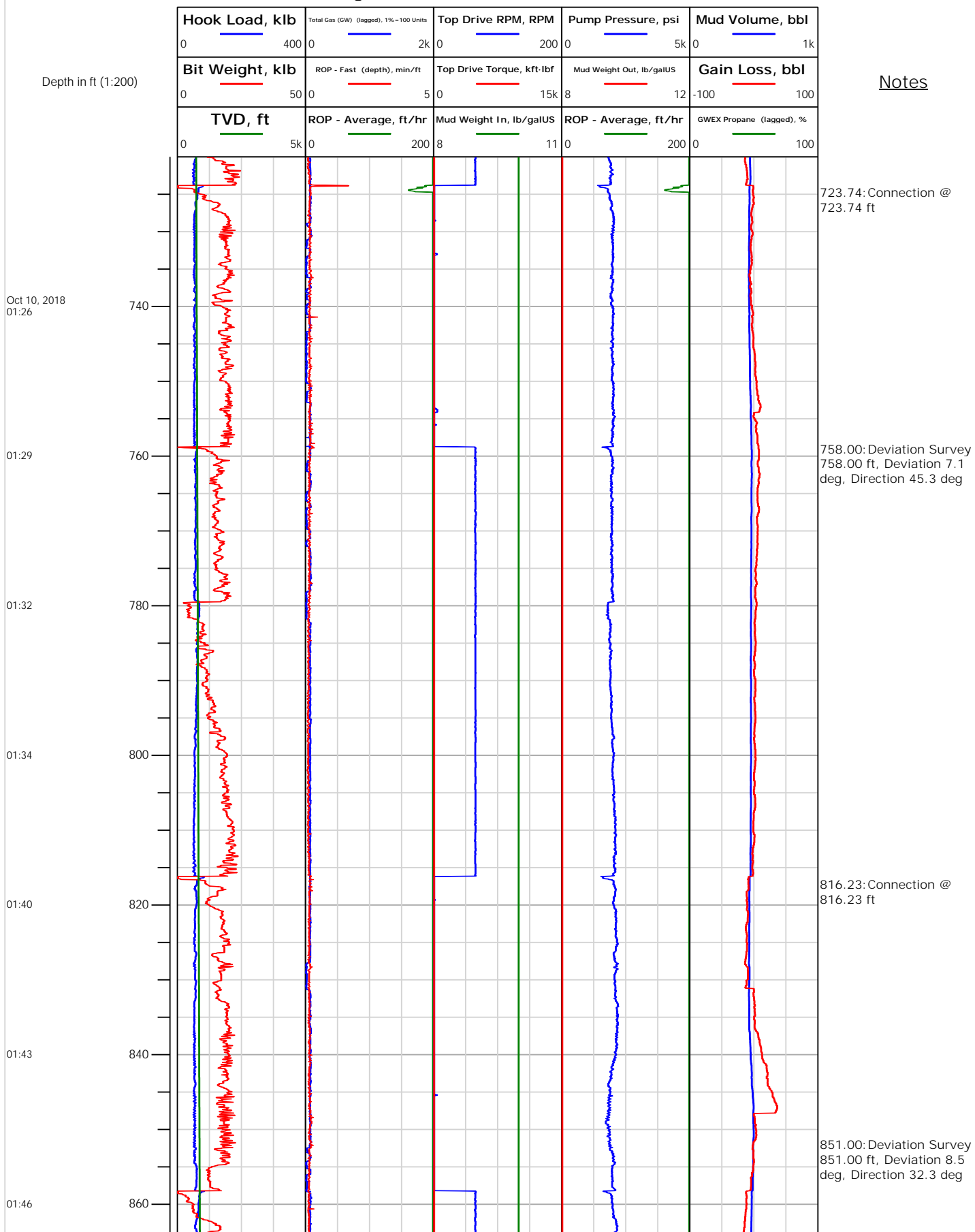



# Electronic Drilling Recorder

**Operator:** Laramie Energy  
**Contractor:** Helmerich & Payne Drlg Co

**Well Name:** BCU 0993-21-04W  
**Rig:** 522

**Location:**

Notes

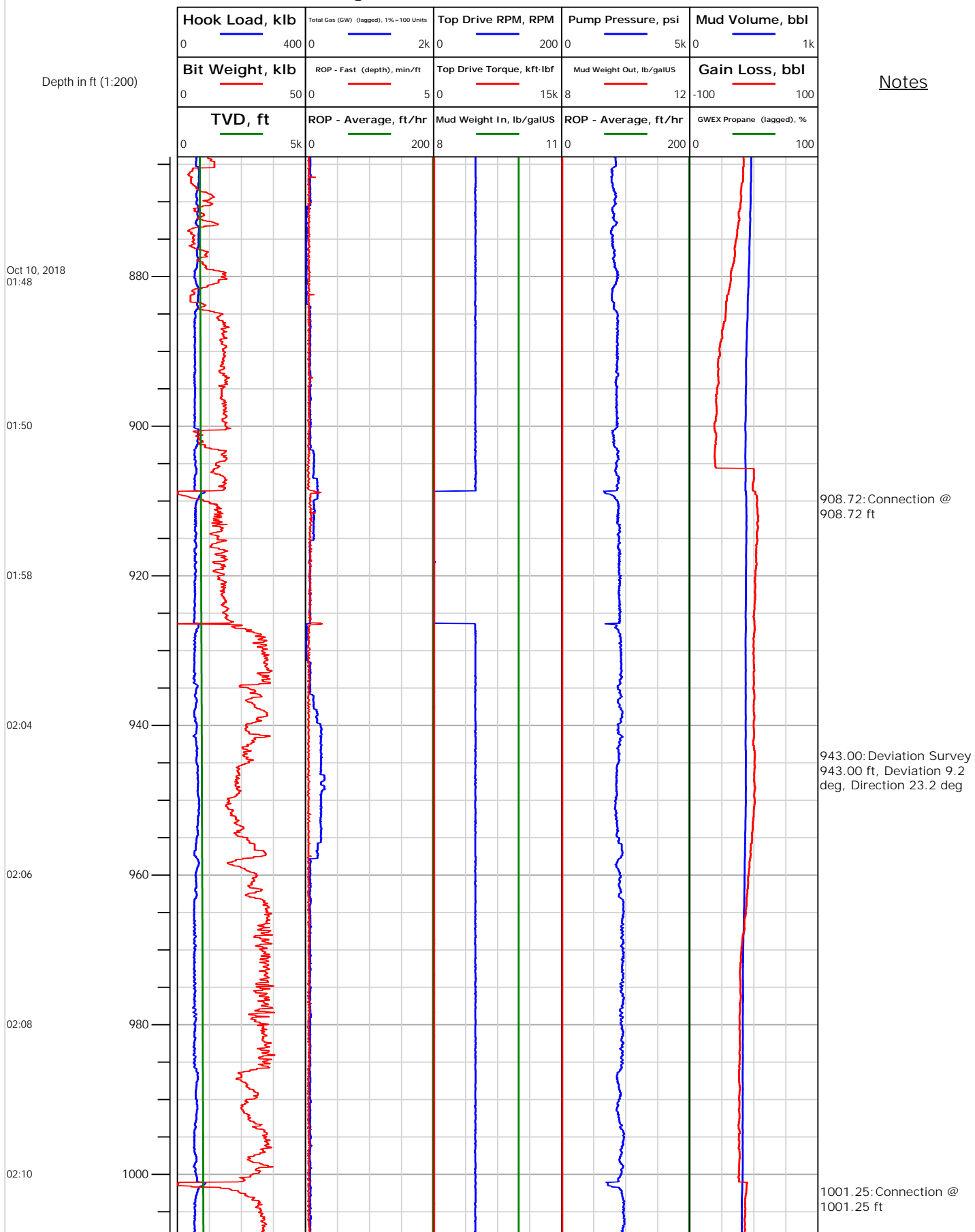



# Electronic Drilling Recorder

**Operator:** Laramie Energy  
**Contractor:** Helmerich & Payne Drlg Co

**Well Name:** BCU 0993-21-04W  
**Rig:** 522

**Location:**

Notes

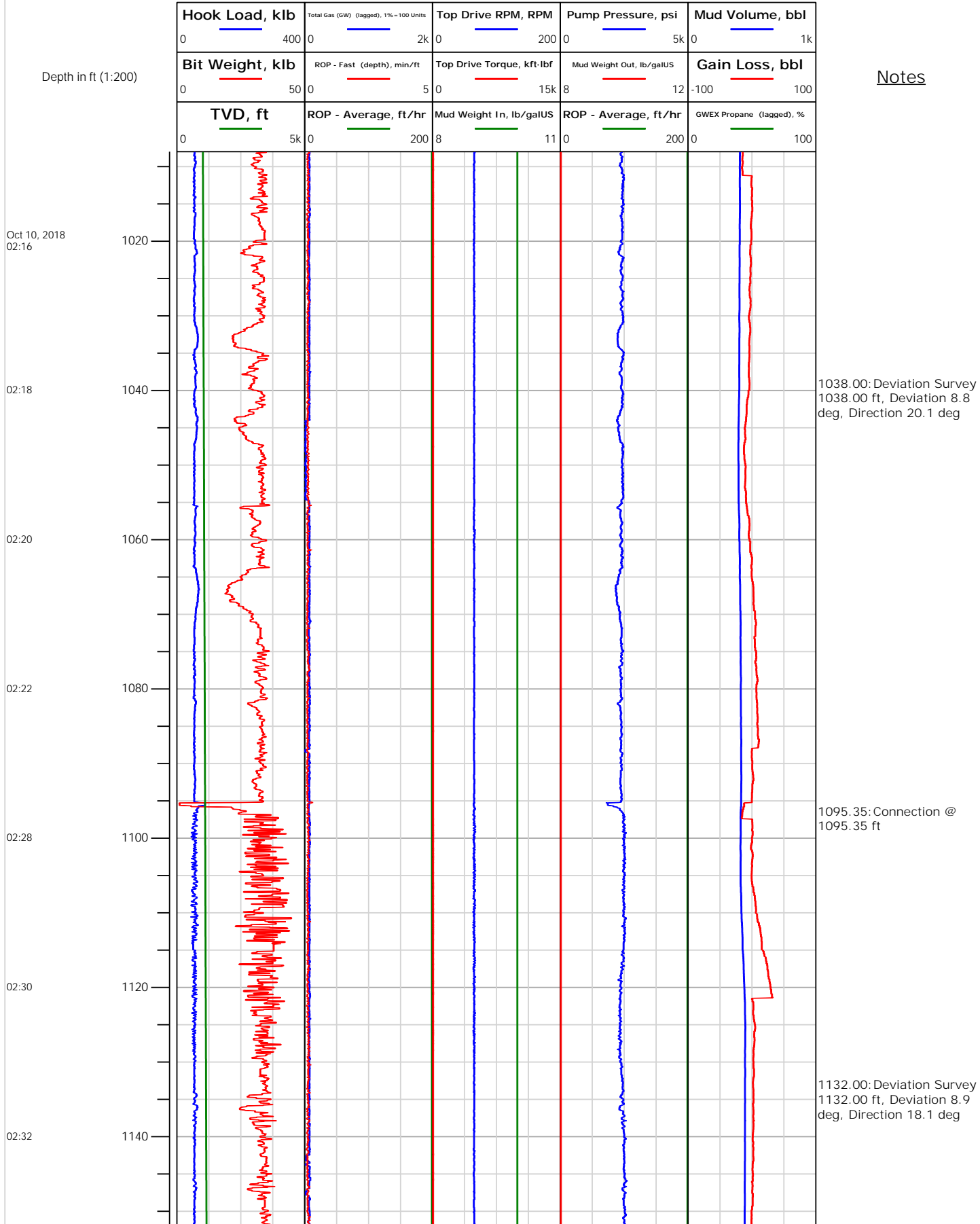



# Electronic Drilling Recorder

**Operator:** Laramie Energy  
**Contractor:** Helmerich & Payne Drlg Co

**Well Name:** BCU 0993-21-04W  
**Rig:** 522

**Location:**

Notes

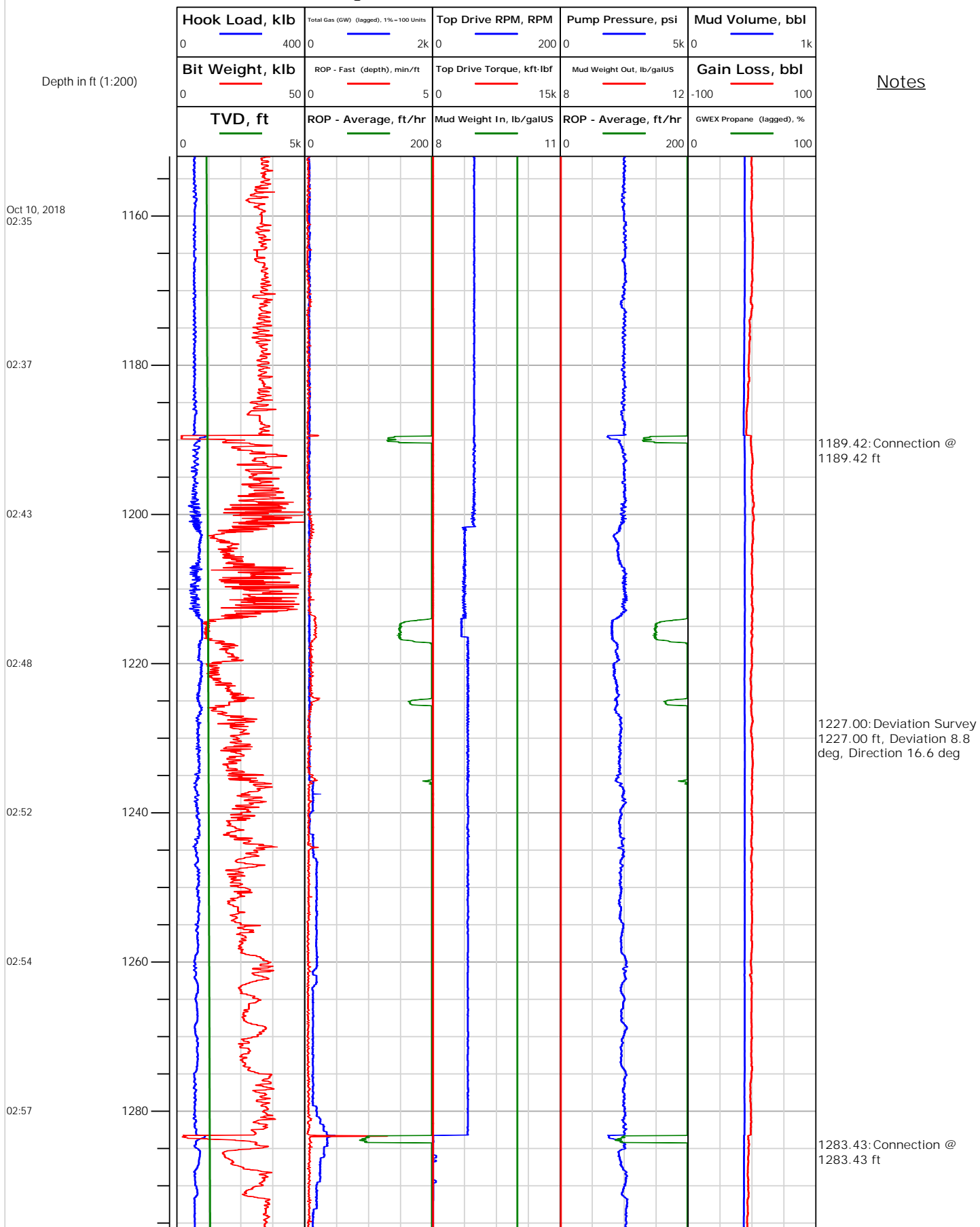



# Electronic Drilling Recorder

**Operator:** Laramie Energy  
**Contractor:** Helmerich & Payne Drlg Co

**Well Name:** BCU 0993-21-04W  
**Rig:** 522

**Location:**

Notes

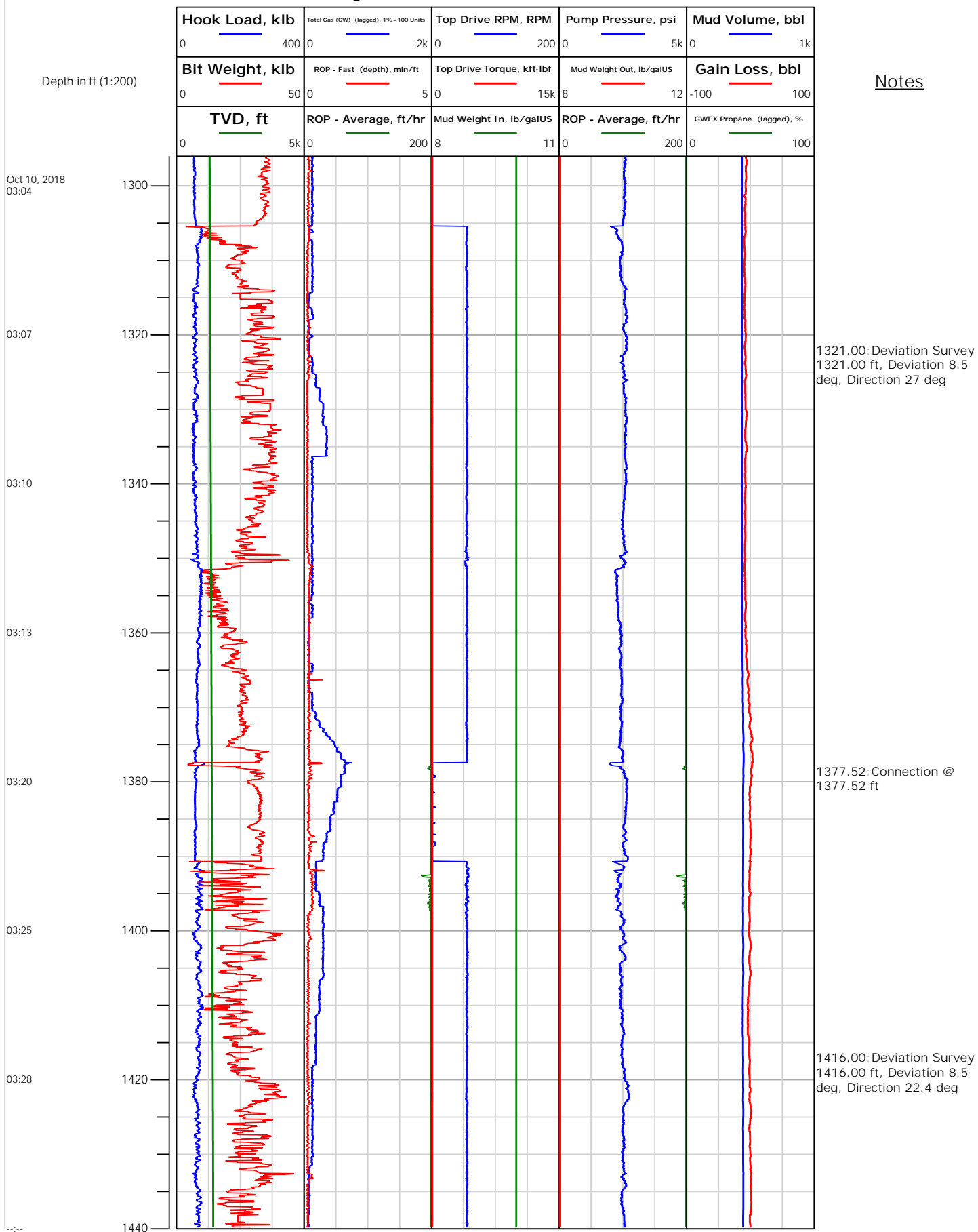





# Electronic Drilling Recorder

**Operator:** Laramie Energy  
**Contractor:** Helmerich & Payne Drlg Co

**Well Name:** BCU 0993-21-04W  
**Rig:** 522

**Location:**

Notes

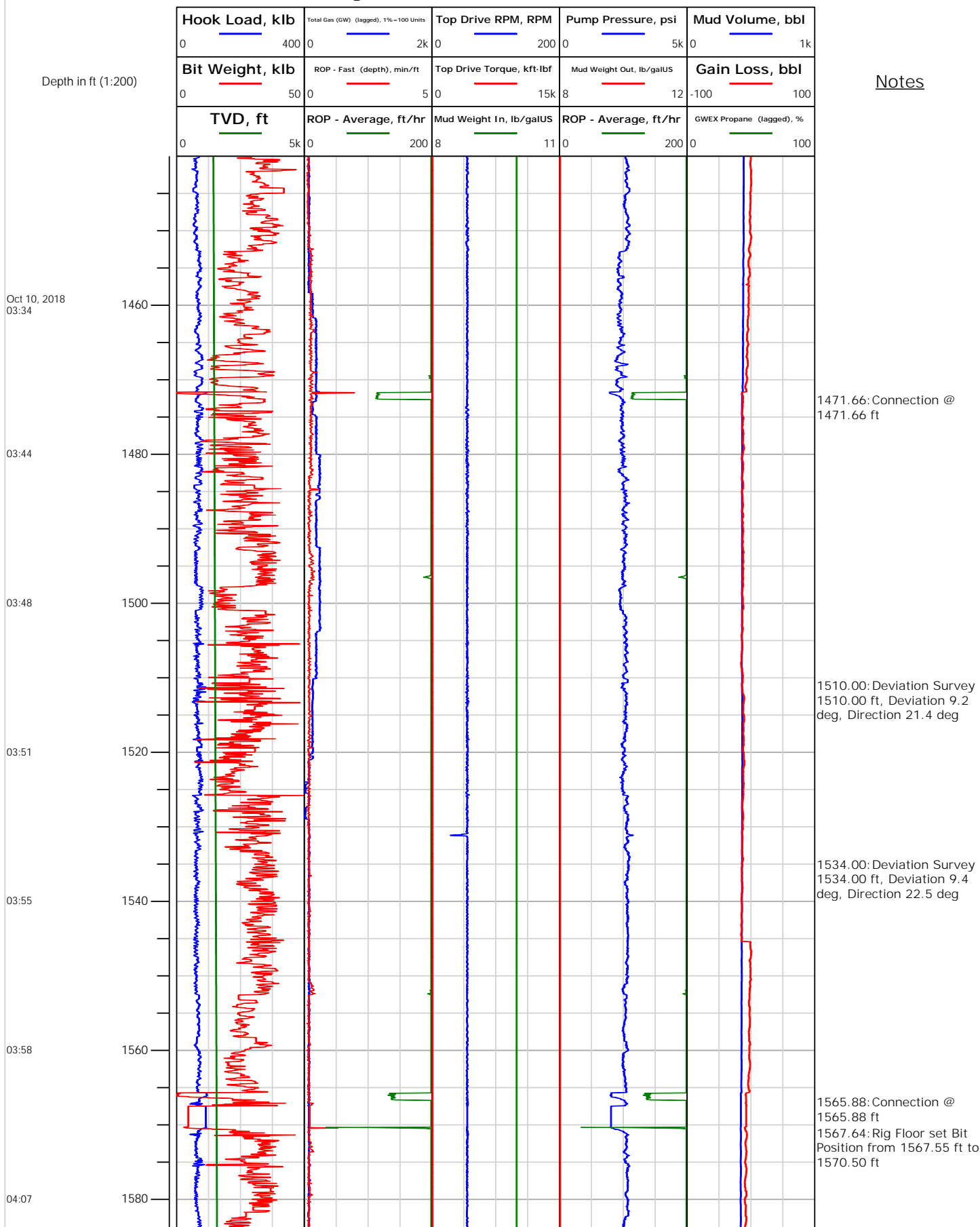



Operator: Laramie Energy  
Contractor: Helmerich & Payne Drlg Co

# Electronic Drilling Recorder

Well Name: BCU 0993-21-04W  
Rig: 522

Location:

## Notes

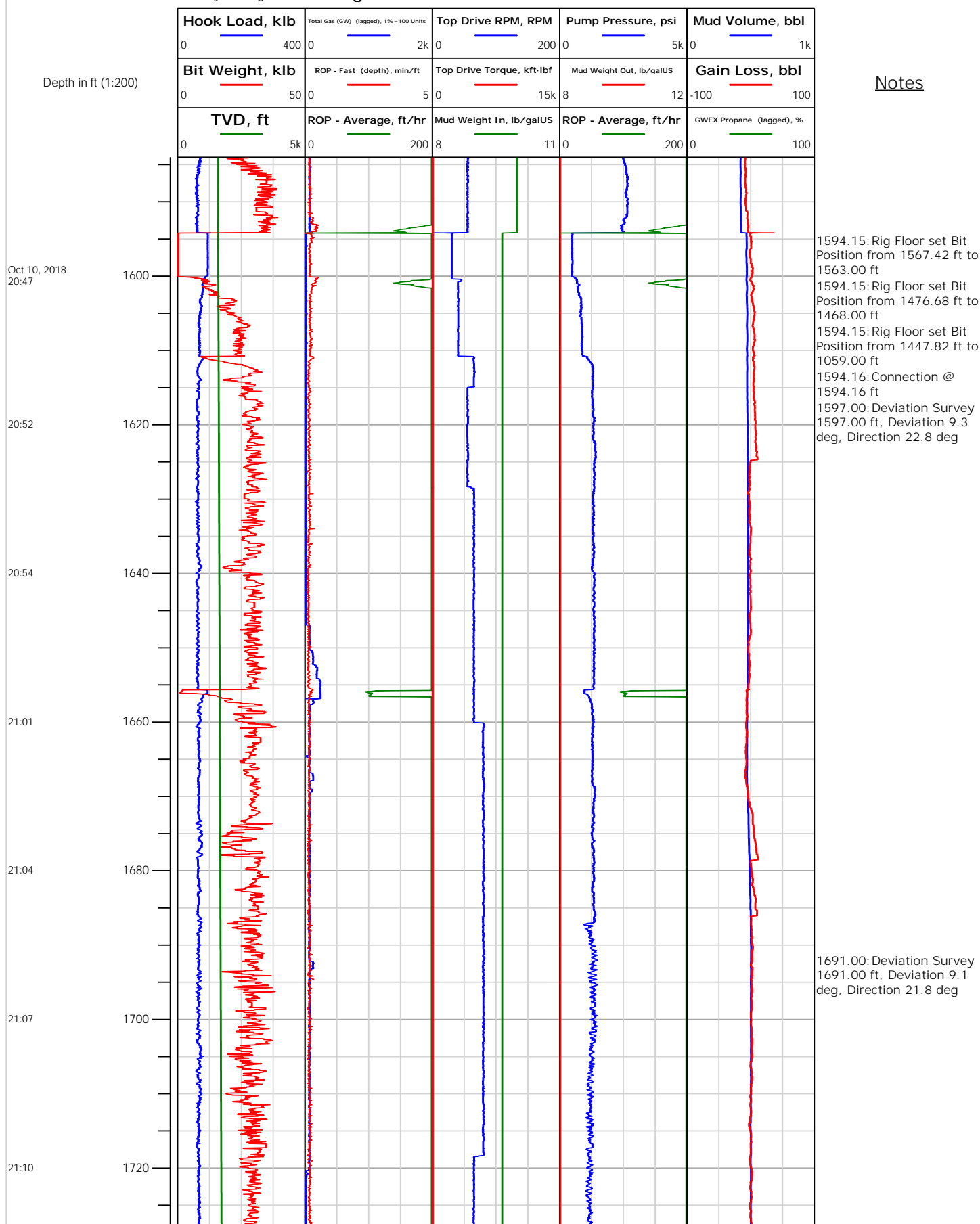



# Electronic Drilling Recorder

**Operator:** Laramie Energy  
**Contractor:** Helmerich & Payne Drlg Co

**Well Name:** BCU 0993-21-04W  
**Rig:** 522

**Location:**

## Notes

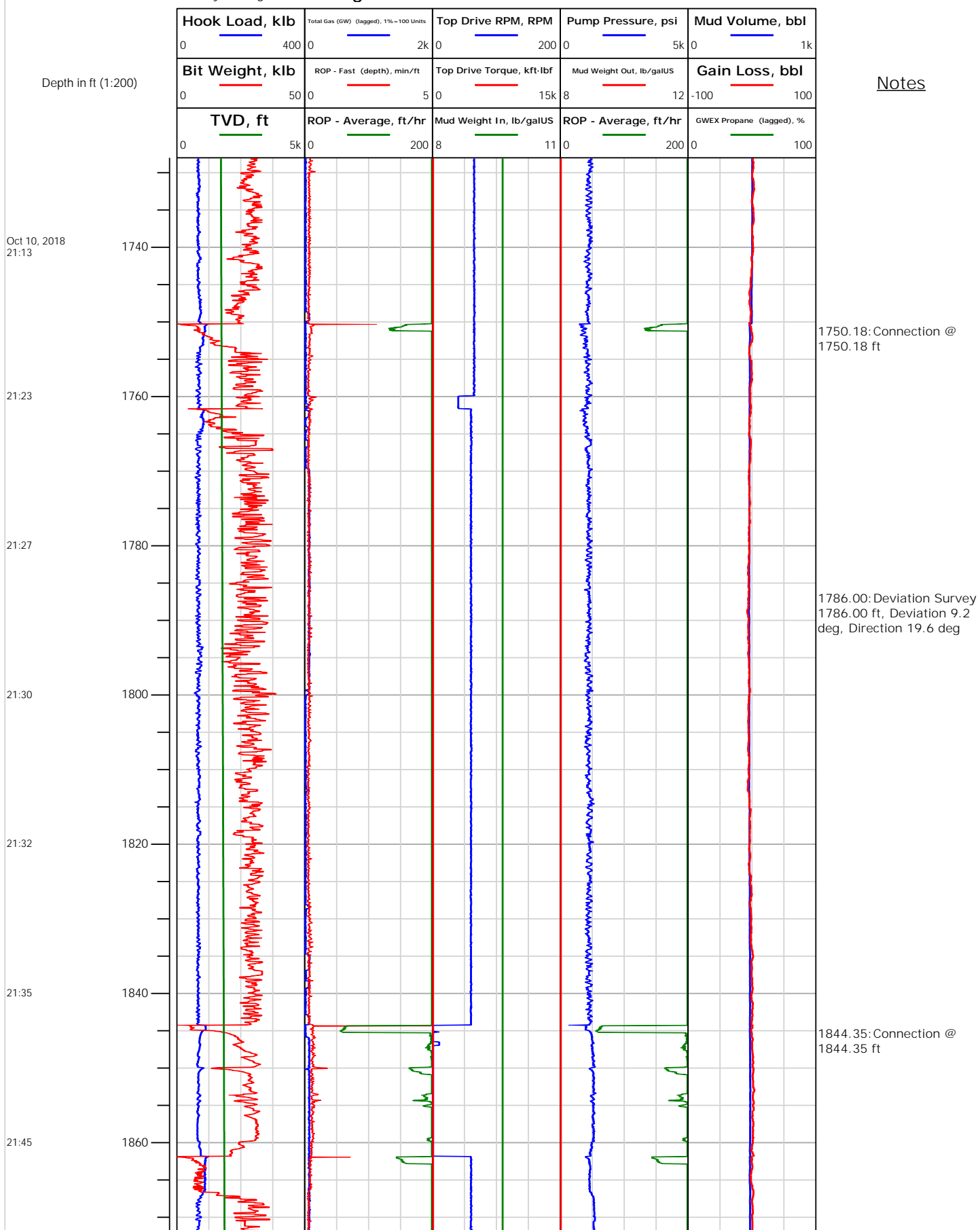



# Electronic Drilling Recorder

**Operator:** Laramie Energy  
**Contractor:** Helmerich & Payne Drlg Co

**Well Name:** BCU 0993-21-04W  
**Rig:** 522

**Location:**

Notes

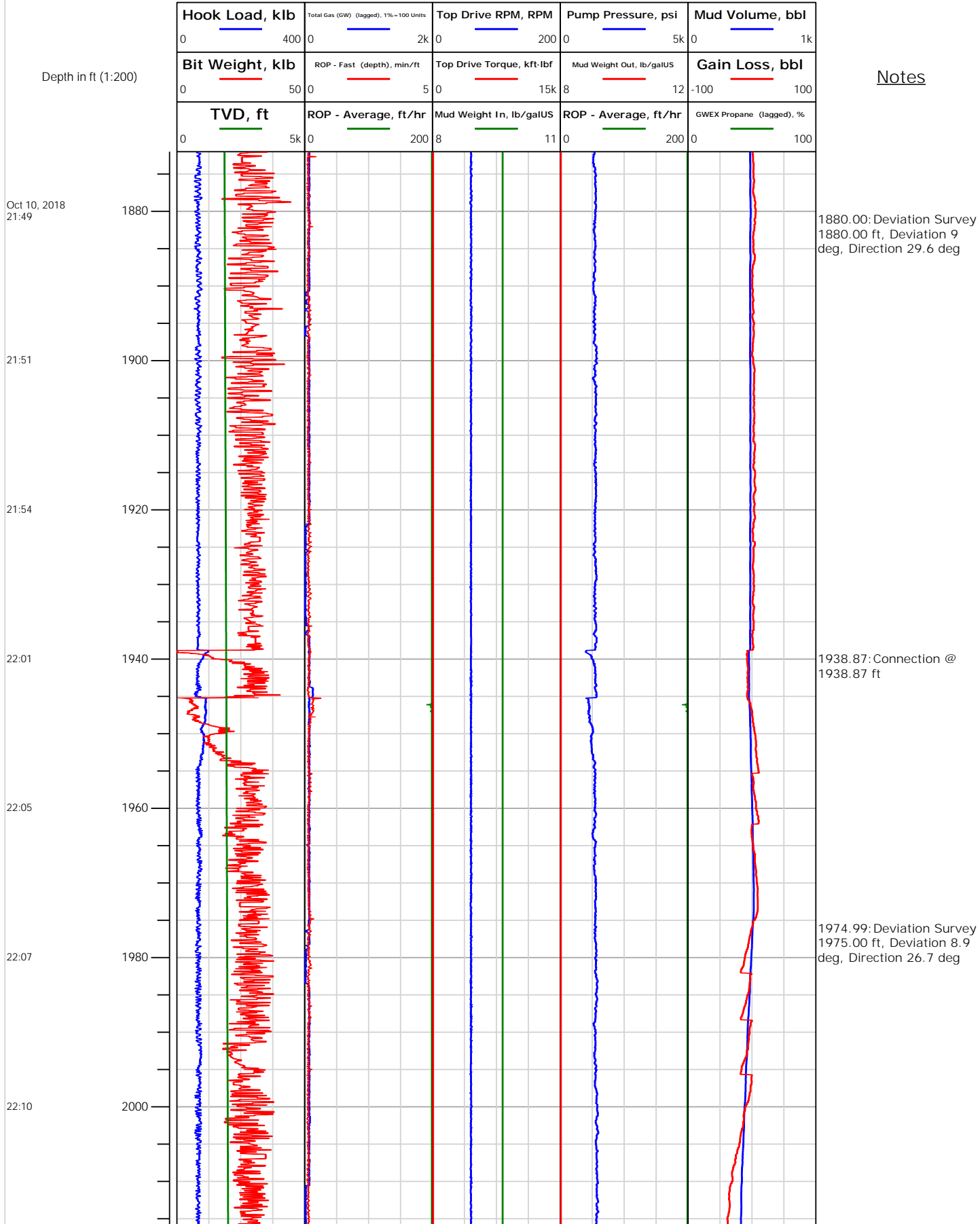



# Electronic Drilling Recorder

**Operator:** Laramie Energy  
**Contractor:** Helmerich & Payne Drlg Co

**Well Name:** BCU 0993-21-04W  
**Rig:** 522

**Location:**

Notes

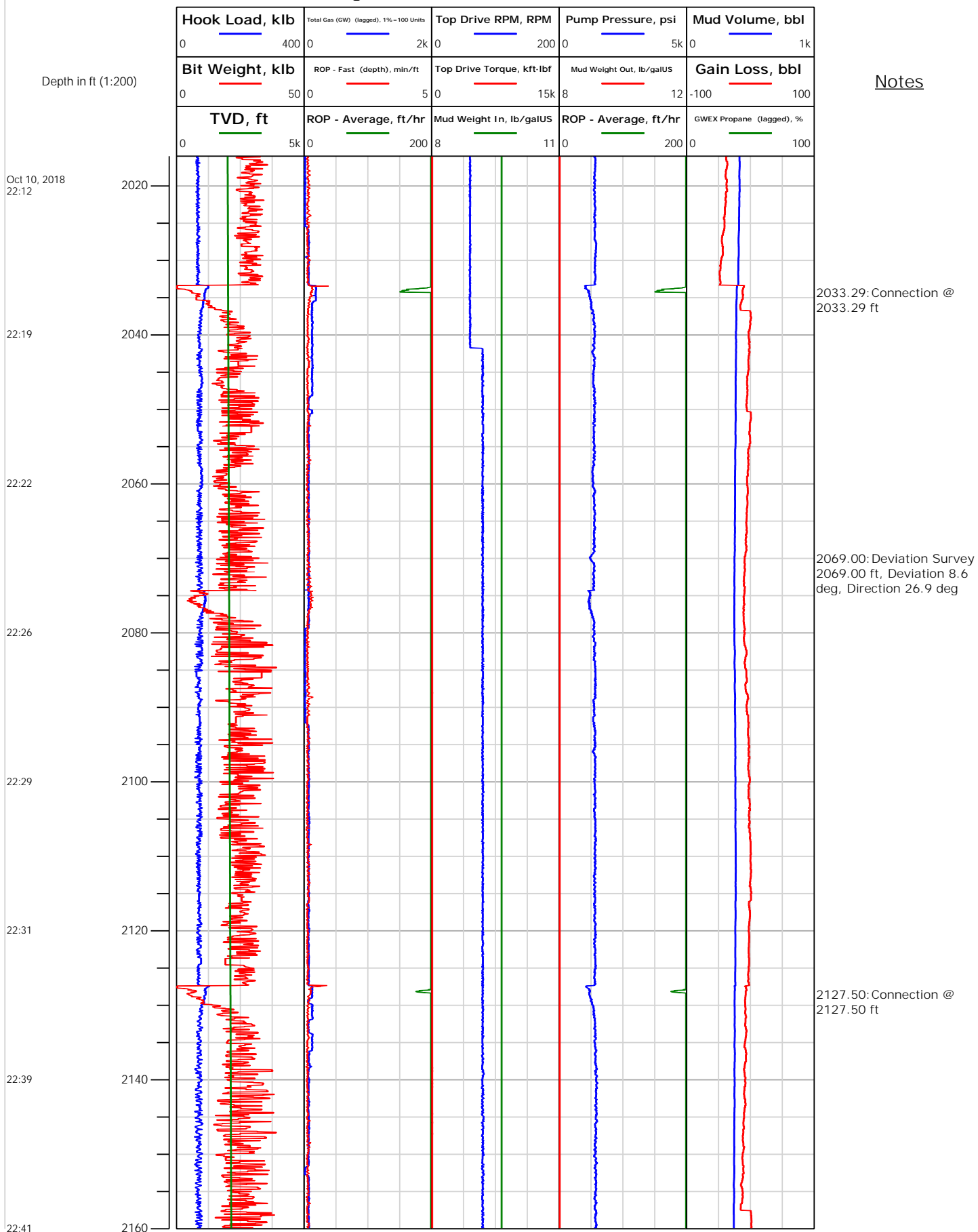



# Electronic Drilling Recorder

Operator: Laramie Energy  
Contractor: Helmerich & Payne Drlg Co

Well Name: BCU 0993-21-04W  
Rig: 522

Location:

## Notes

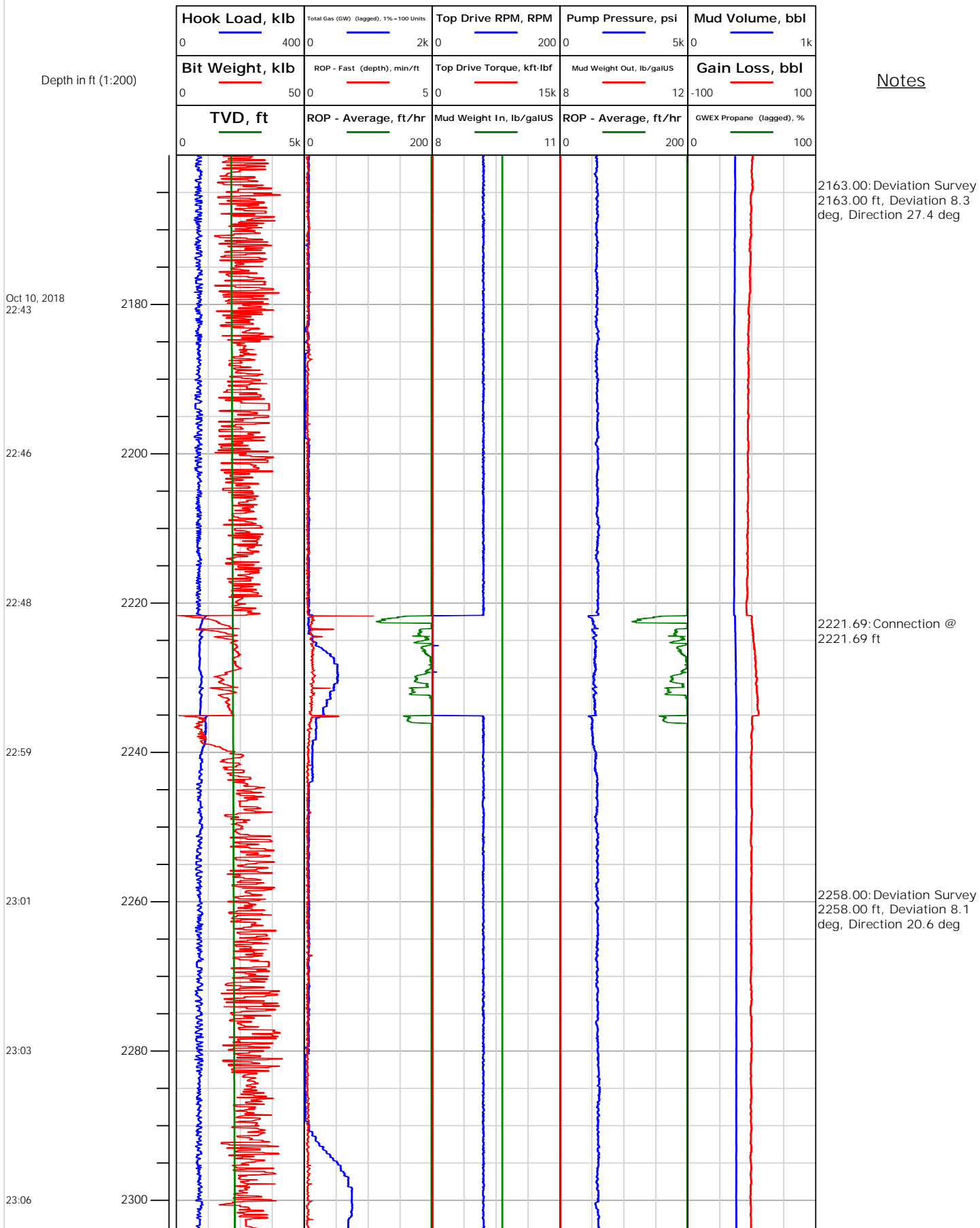



# Electronic Drilling Recorder

Operator: Laramie Energy  
Contractor: Helmerich & Payne Drlg Co

Well Name: BCU 0993-21-04W  
Rig: 522

Location:

## Notes

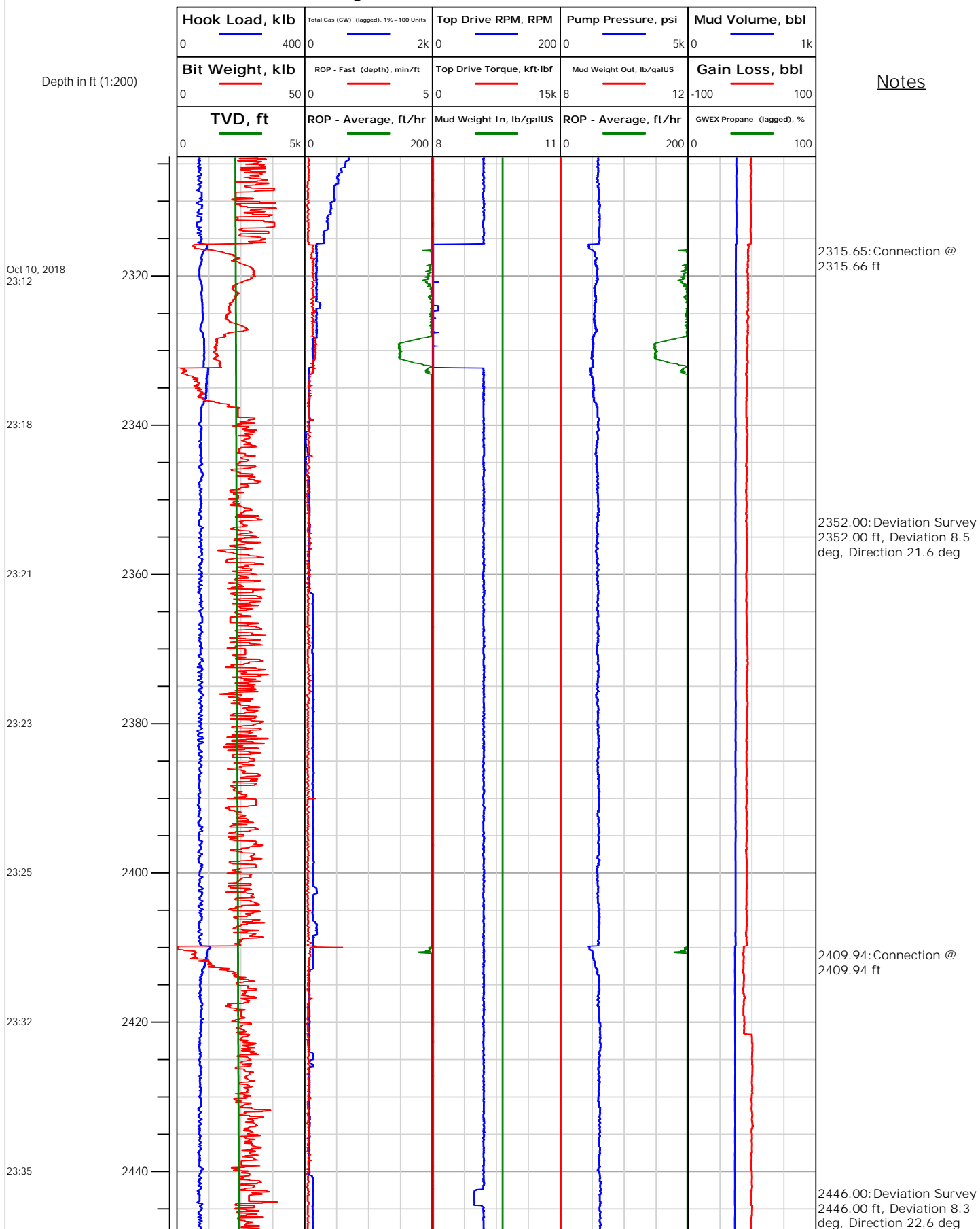



# Electronic Drilling Recorder

Operator: Laramie Energy  
Contractor: Helmerich & Payne Drlg Co

Well Name: BCU 0993-21-04W  
Rig: 522

Location:

Notes

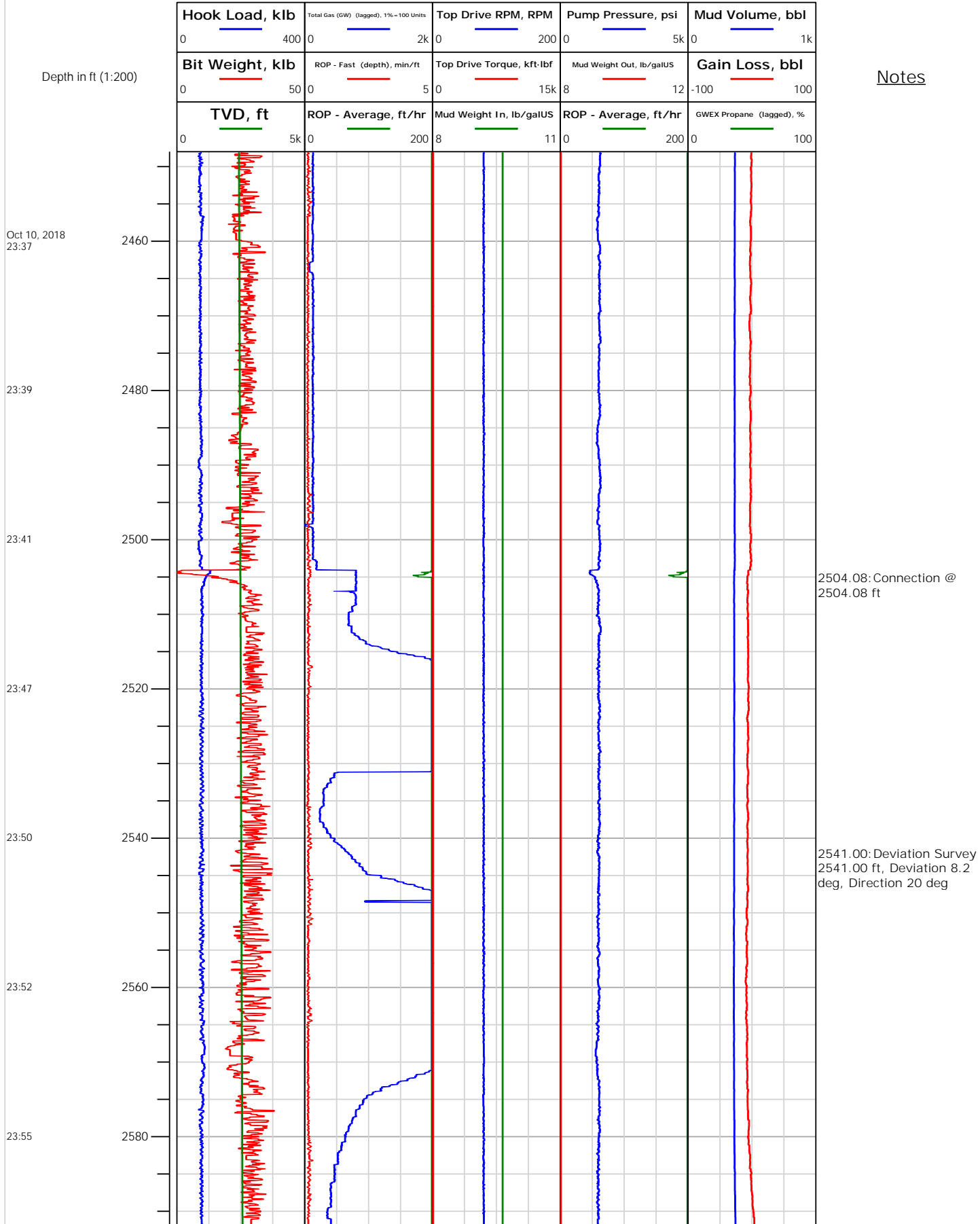





# Electronic Drilling Recorder

Operator: Laramie Energy  
Contractor: Helmerich & Payne Drlg Co

Well Name: BCU 0993-21-04W  
Rig: 522

Location:

## Notes

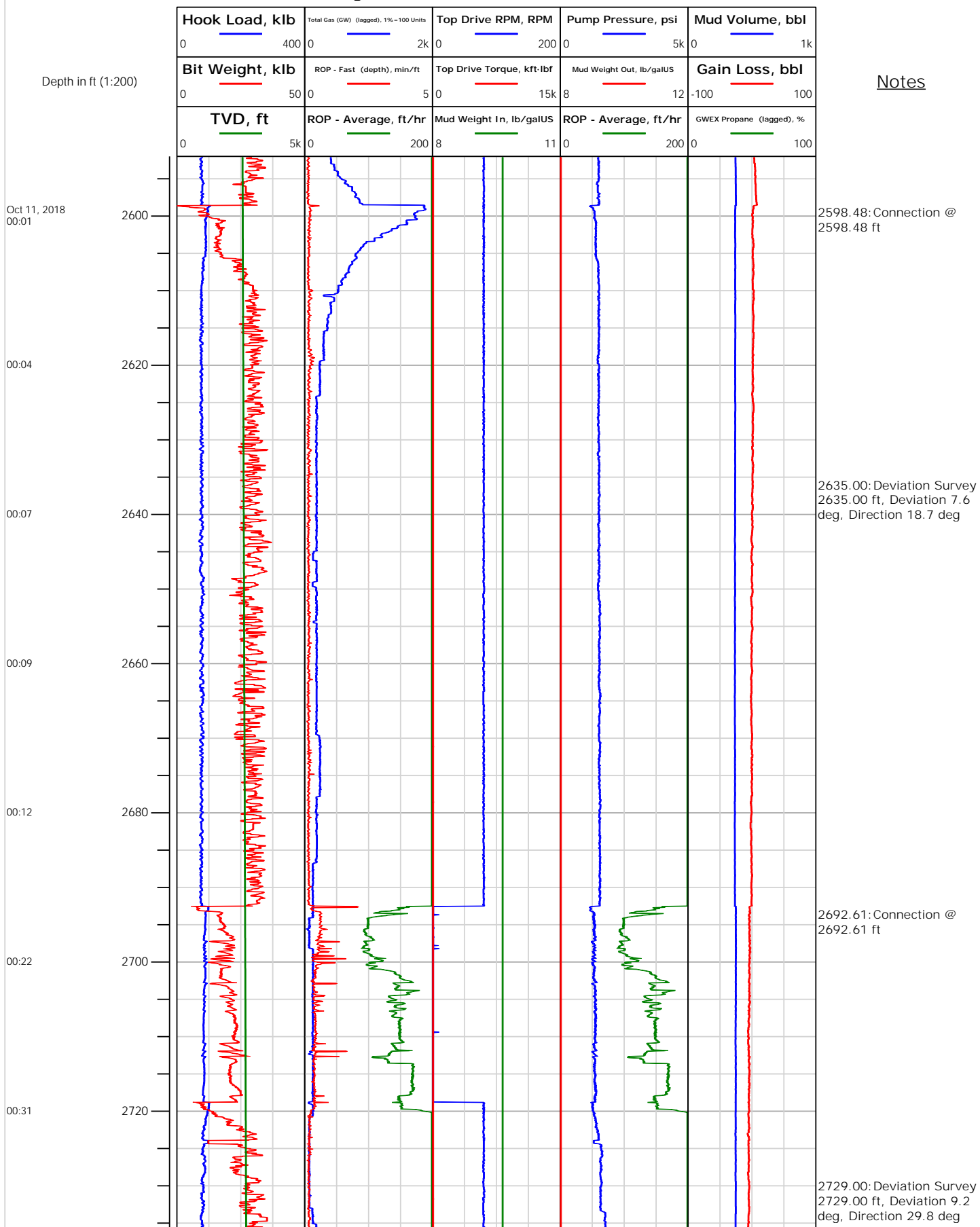



## Electronic Drilling Recorder

Operator: Laramie Energy  
Contractor: Helmerich & Payne Drlg Co

Well Name: BCU 0993-21-04W  
Rig: 522

Location:

Notes

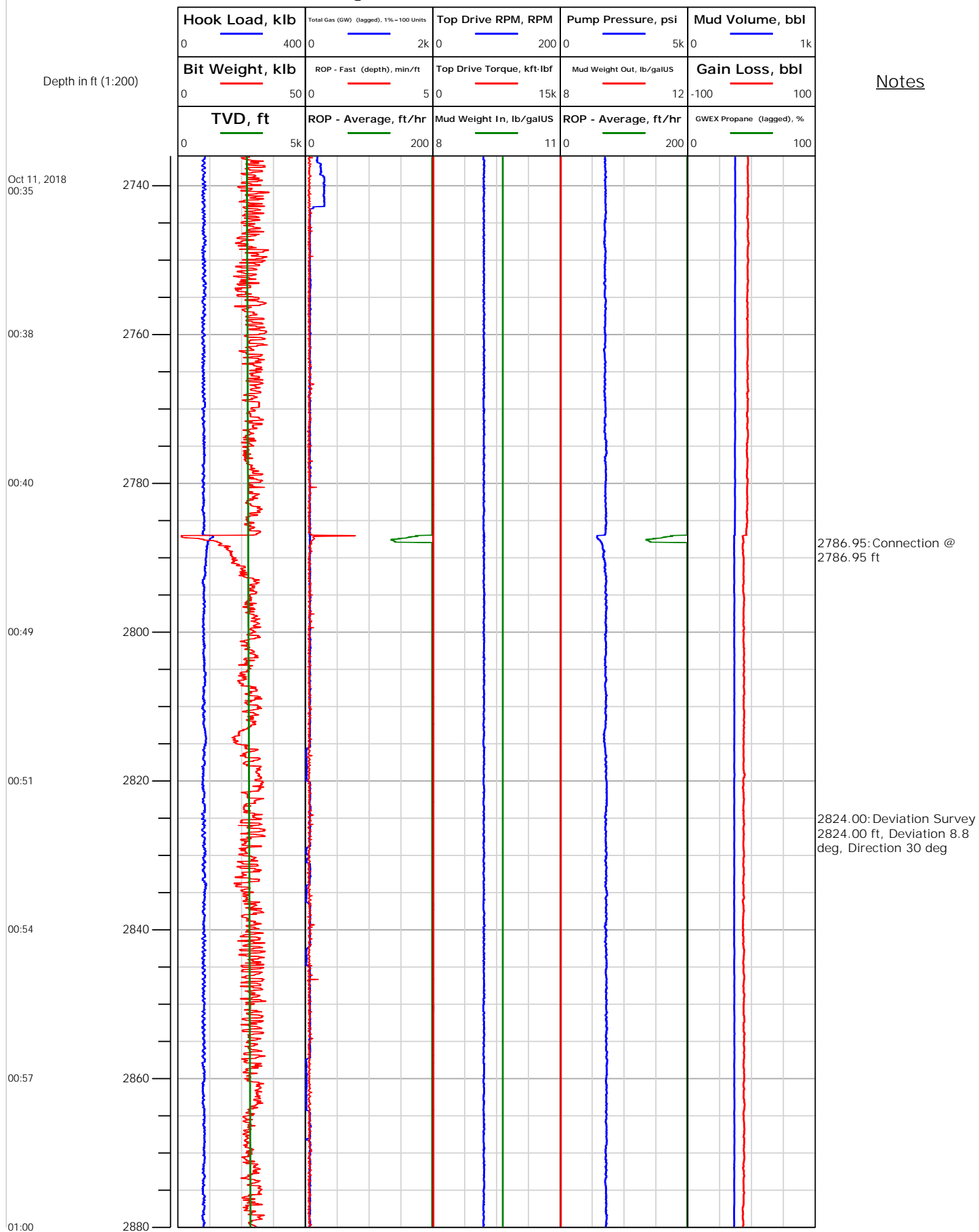



# Electronic Drilling Recorder

Operator: Laramie Energy  
Contractor: Helmerich & Payne Drlg Co

Well Name: BCU 0993-21-04W  
Rig: 522

Location:

## Notes

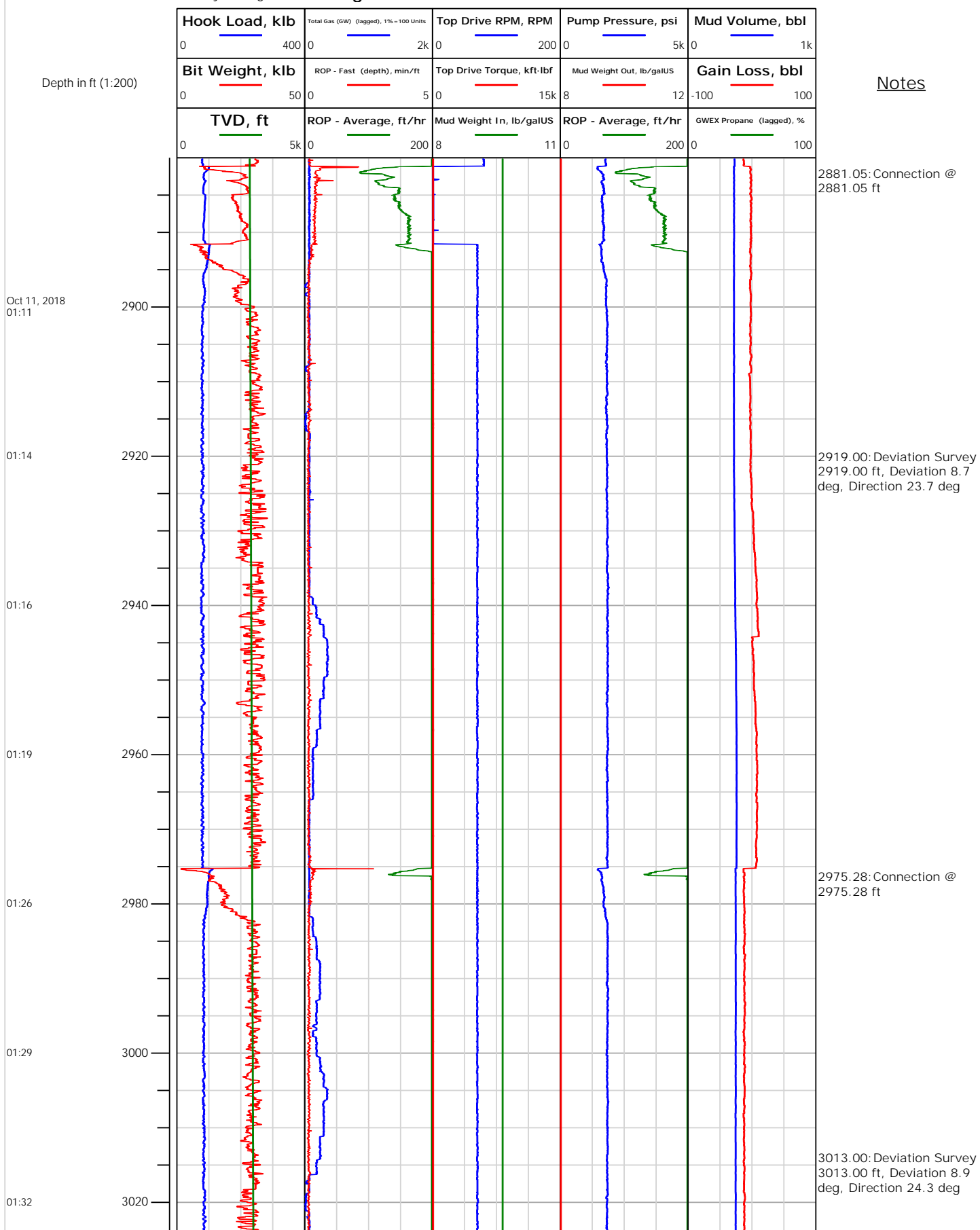



# Electronic Drilling Recorder

**Operator:** Laramie Energy  
**Contractor:** Helmerich & Payne Drlg Co

**Well Name:** BCU 0993-21-04W  
**Rig:** 522

**Location:**

Notes

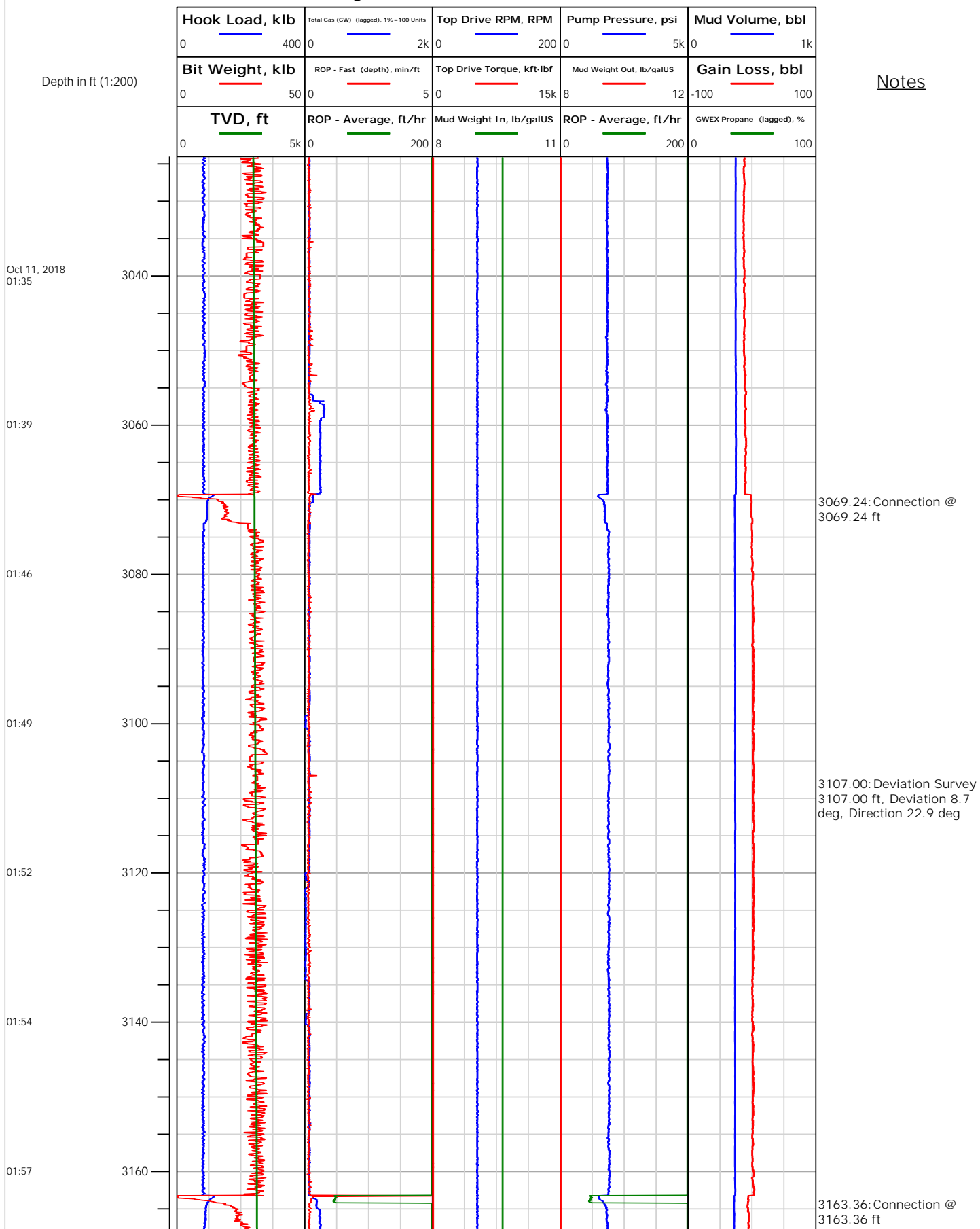



# Electronic Drilling Recorder

Operator: Laramie Energy  
Contractor: Helmerich & Payne Drlg Co

Well Name: BCU 0993-21-04W  
Rig: 522

Location:

## Notes

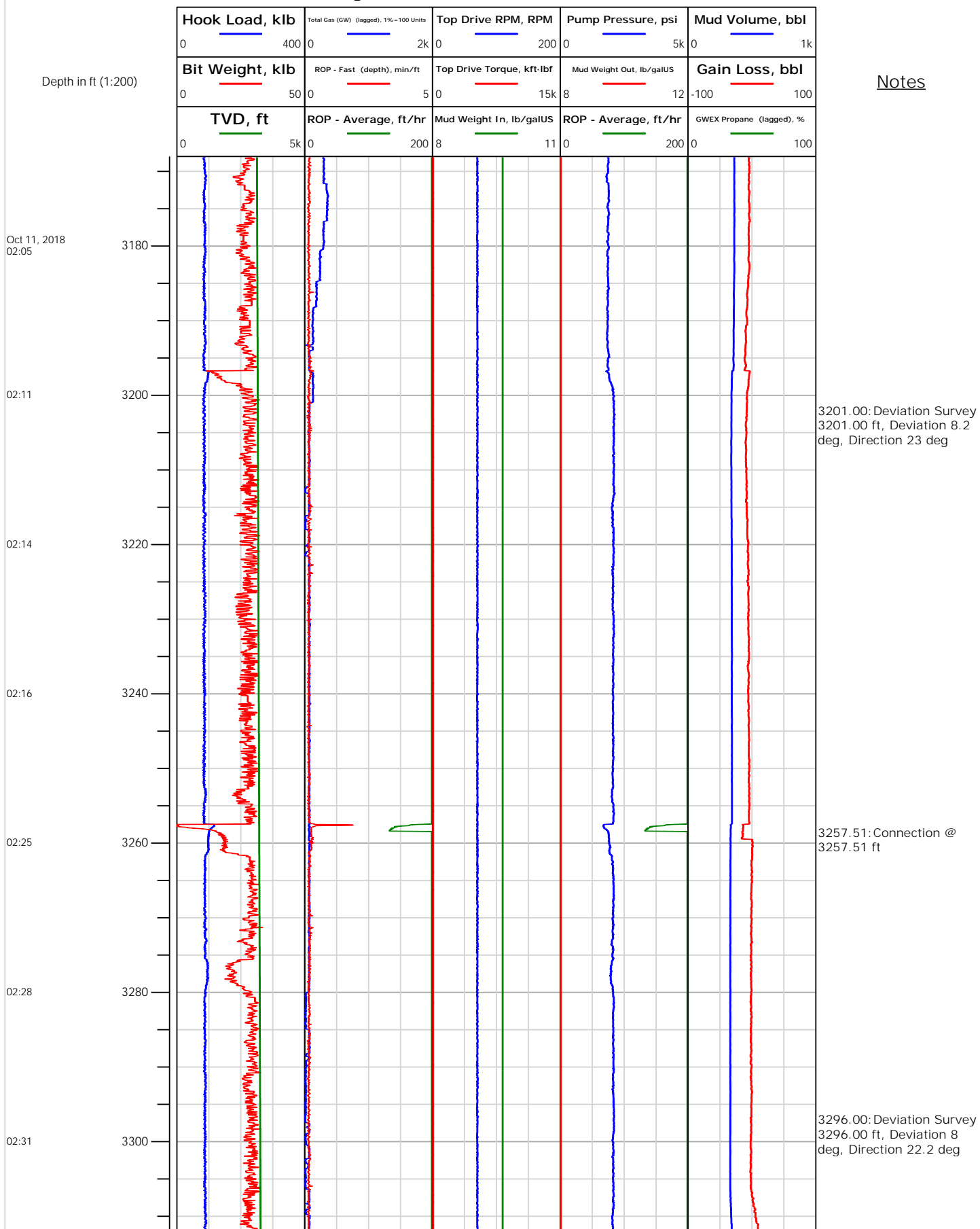



## Electronic Drilling Recorder

Operator: Laramie Energy  
Contractor: Helmerich & Payne Drlg Co

Well Name: BCU 0993-21-04W  
Rig: 522

Location:

Notes

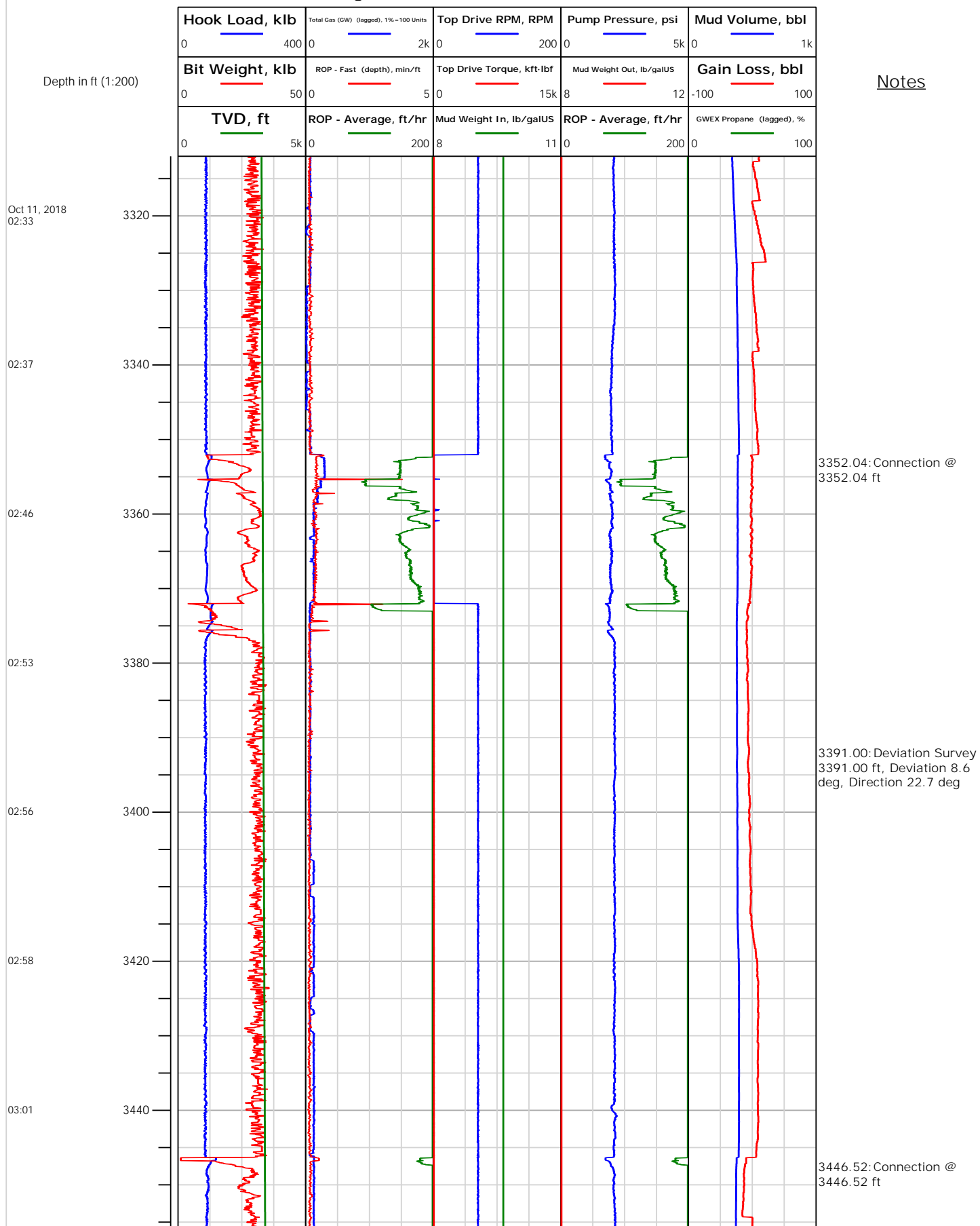



# Electronic Drilling Recorder

Operator: Laramie Energy  
Contractor: Helmerich & Payne Drlg Co

Well Name: BCU 0993-21-04W  
Rig: 522

Location:

Notes

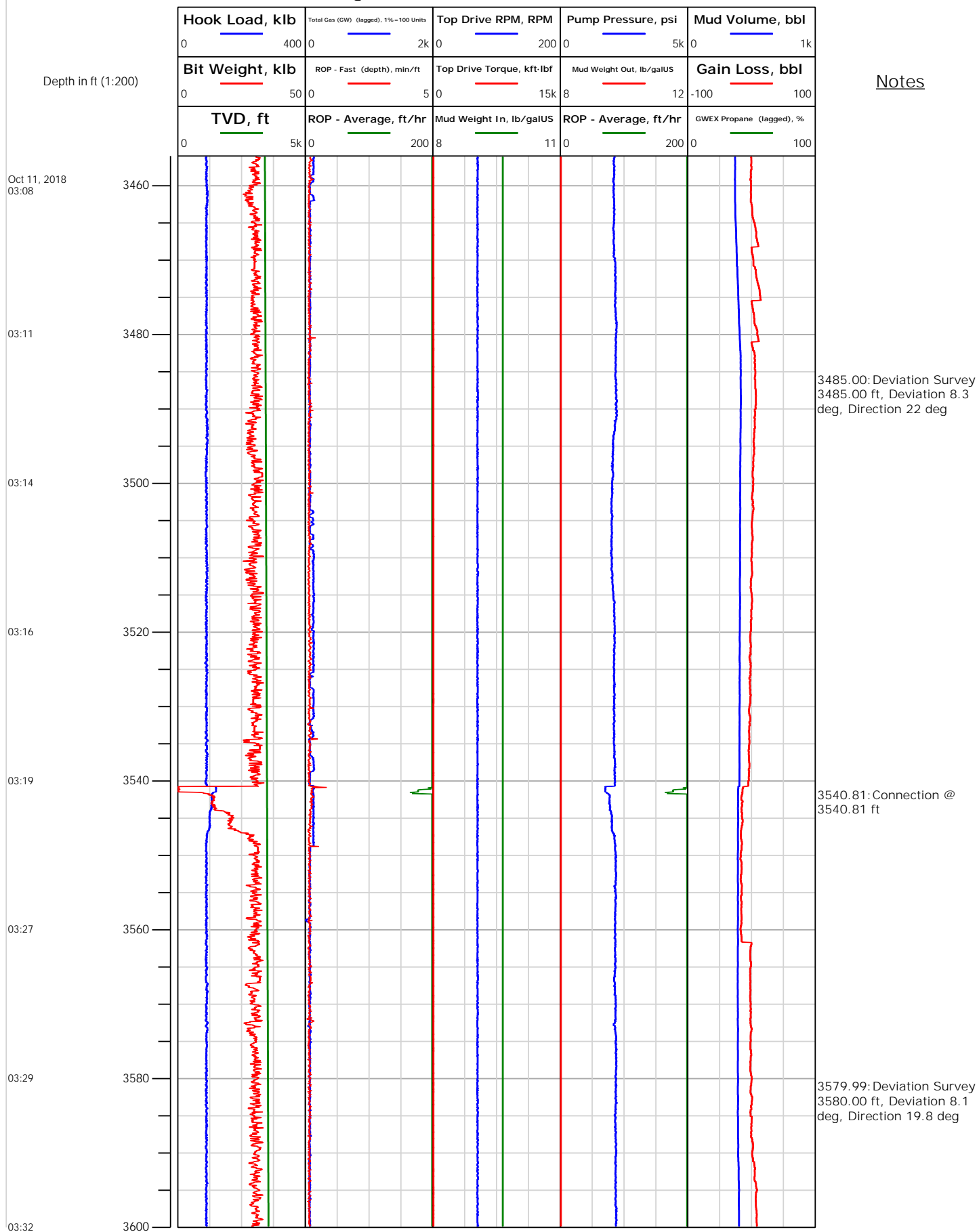



# Electronic Drilling Recorder

**Operator:** Laramie Energy  
**Contractor:** Helmerich & Payne Drlg Co

**Well Name:** BCU 0993-21-04W  
**Rig:** 522

**Location:**

Notes

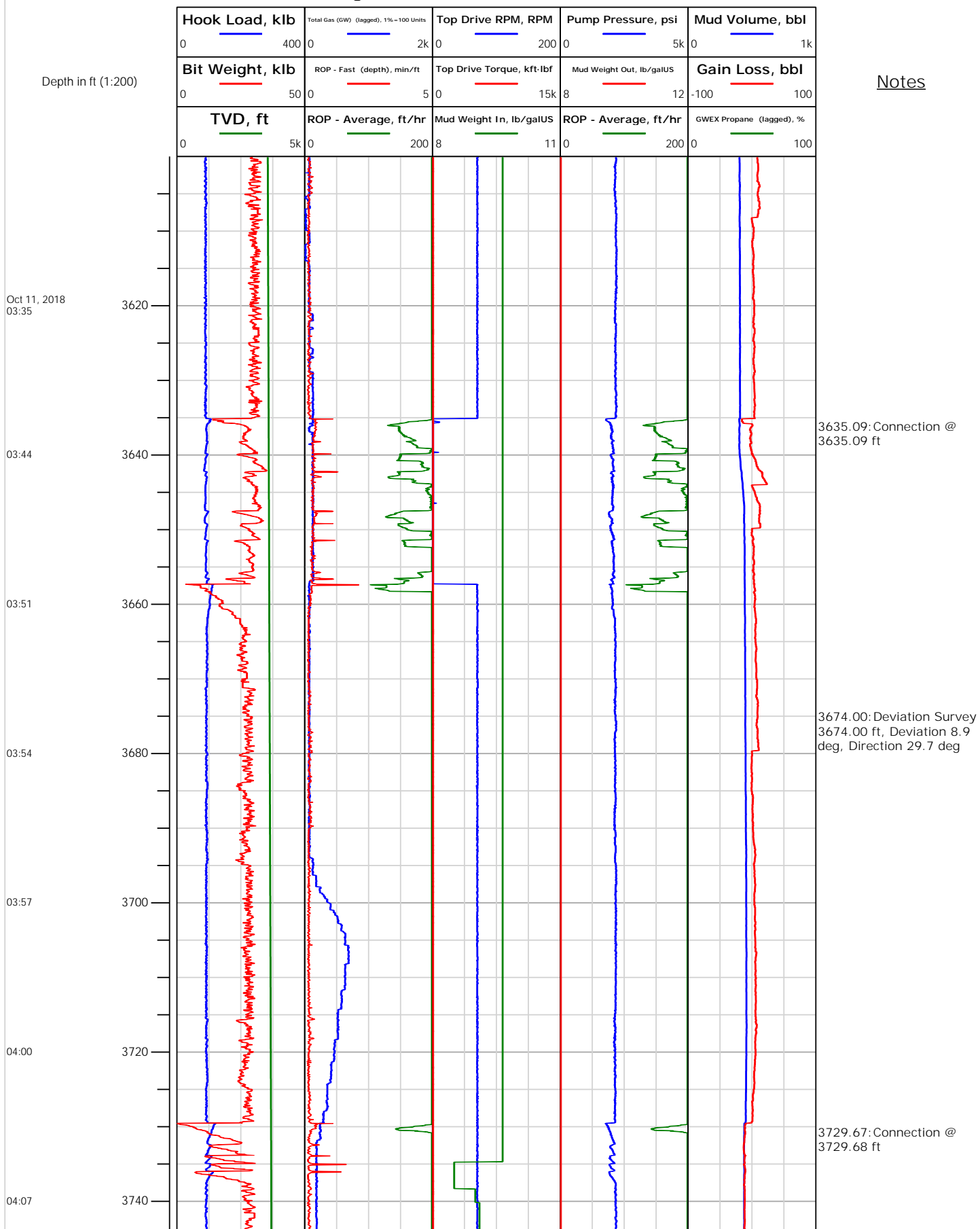





# Electronic Drilling Recorder

**Operator:** Laramie Energy  
**Contractor:** Helmerich & Payne Drlg Co

**Well Name:** BCU 0993-21-04W  
**Rig:** 522

**Location:**

## Notes

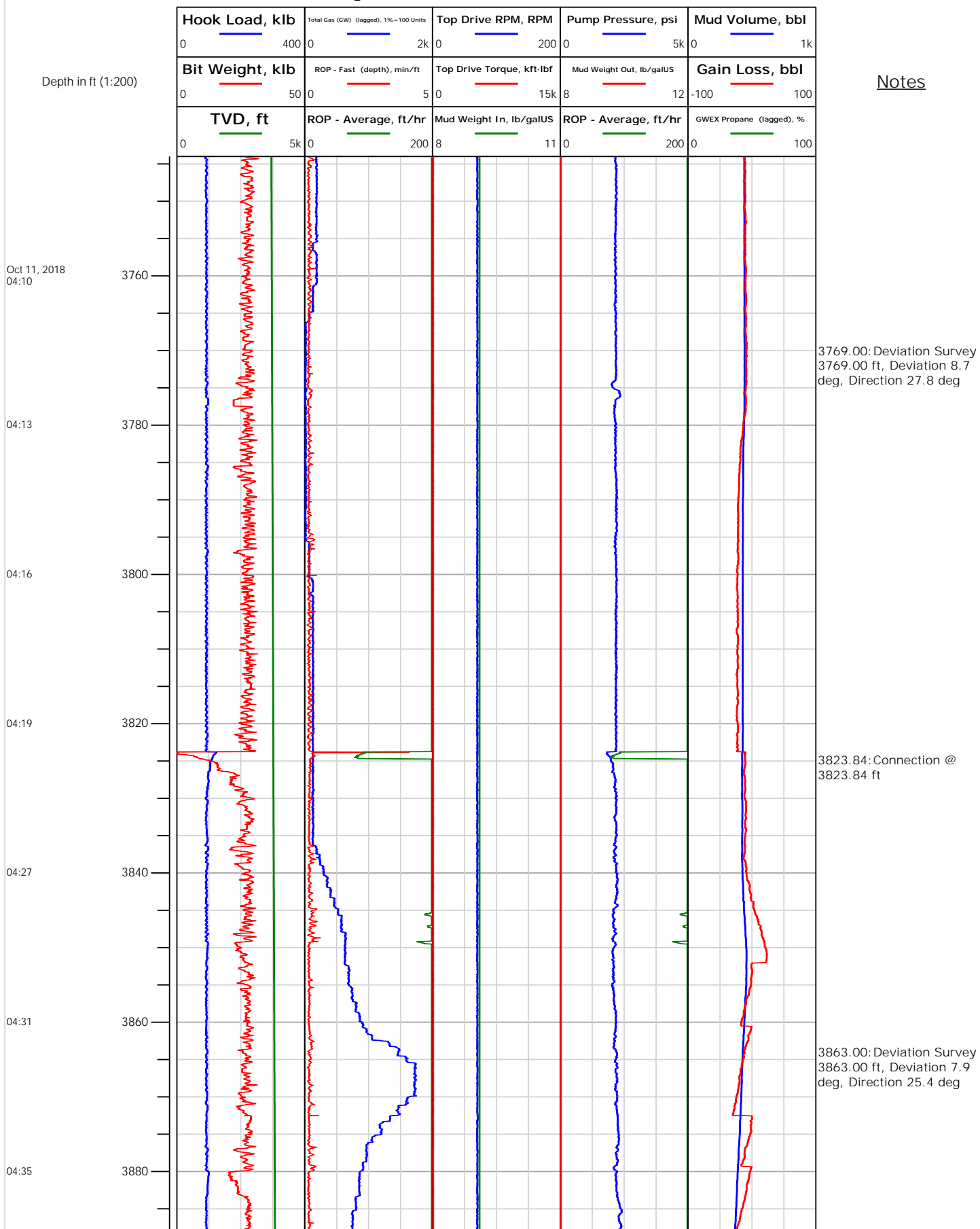



# Electronic Drilling Recorder

Operator: Laramie Energy  
Contractor: Helmerich & Payne Drlg Co

Well Name: BCU 0993-21-04W  
Rig: 522

Location:

Notes

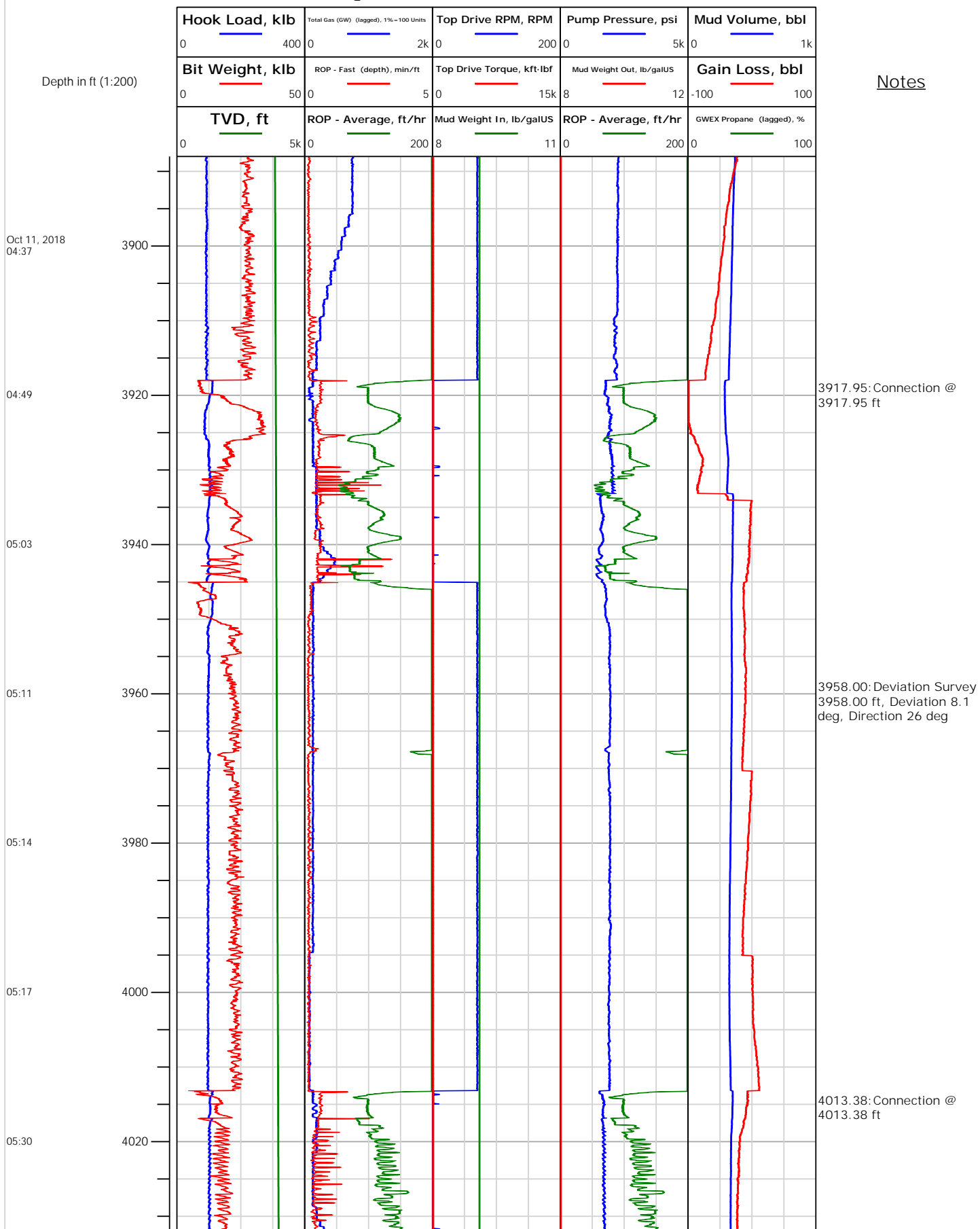



# Electronic Drilling Recorder

**Operator:** Laramie Energy  
**Contractor:** Helmerich & Payne Drlg Co

**Well Name:** BCU 0993-21-04W  
**Rig:** 522

**Location:**

## Notes

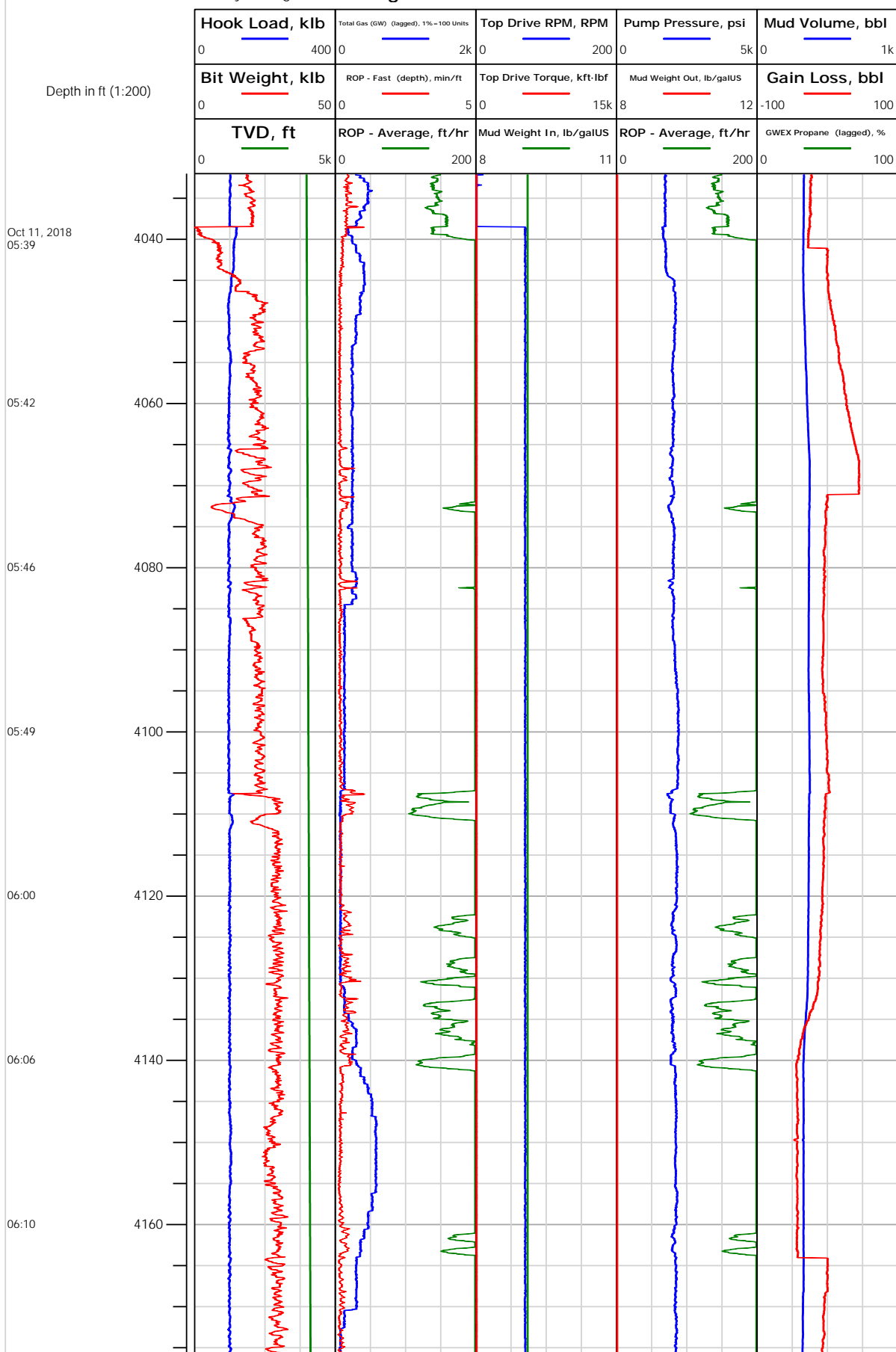



## Electronic Drilling Recorder

Operator: Laramie Energy  
Contractor: Helmerich & Payne Drlg Co

Well Name: BCU 0993-21-04W  
Rig: 522

Location:

Notes

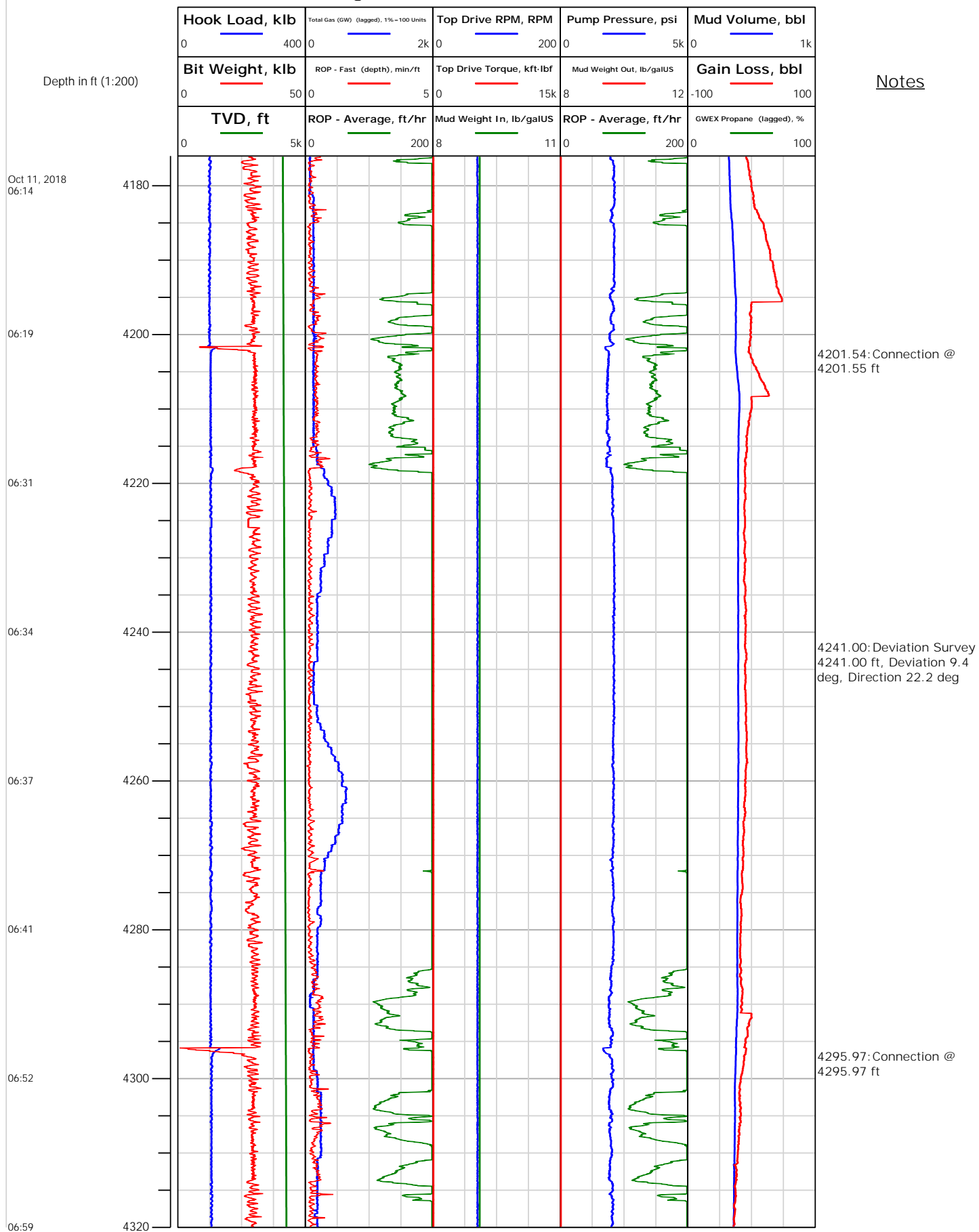



# Electronic Drilling Recorder

**Operator:** Laramie Energy  
**Contractor:** Helmerich & Payne Drlg Co

**Well Name:** BCU 0993-21-04W  
**Rig:** 522

**Location:**

Notes

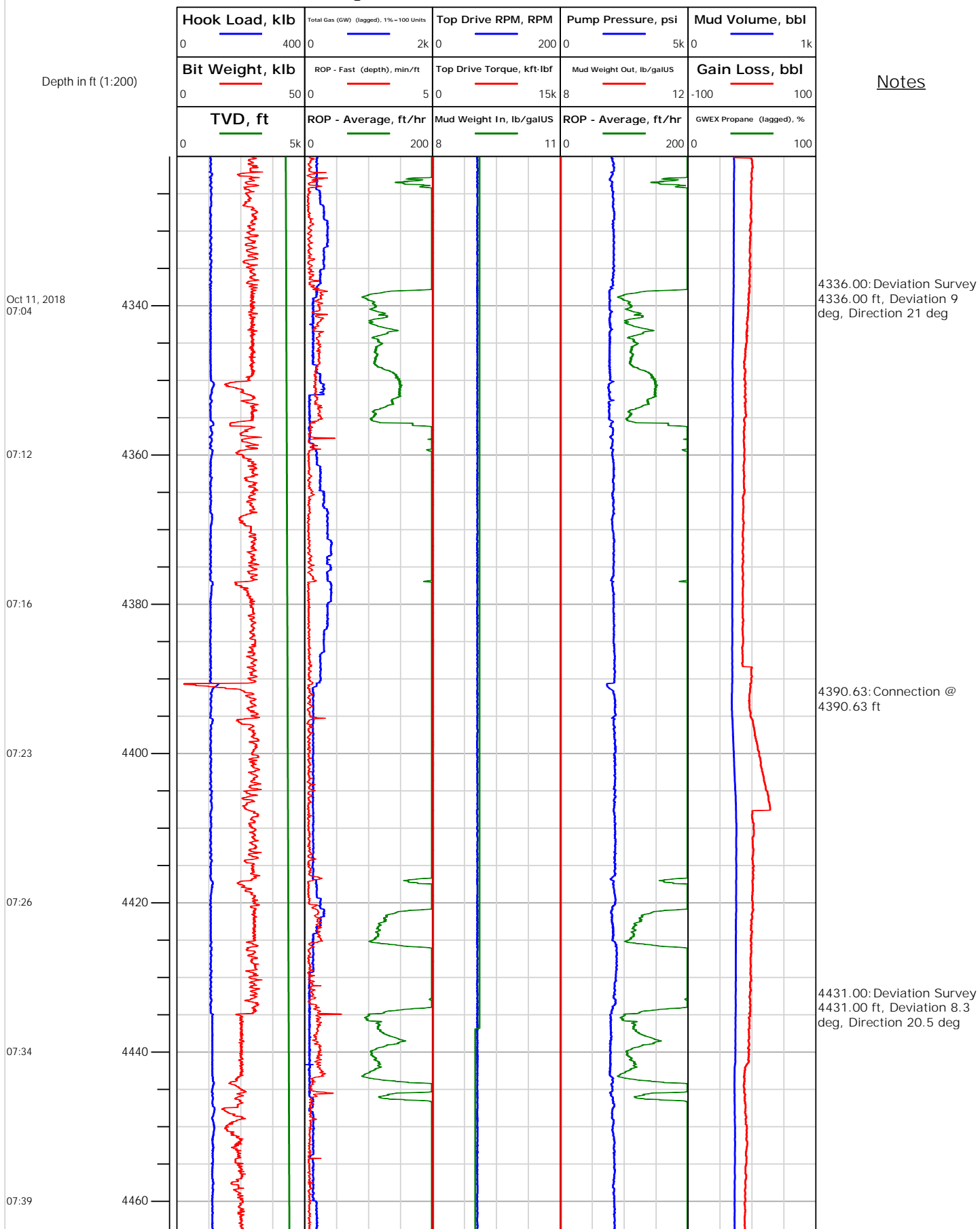



# Electronic Drilling Recorder

**Operator:** Laramie Energy  
**Contractor:** Helmerich & Payne Drlg Co

**Well Name:** BCU 0993-21-04W  
**Rig:** 522

**Location:**

Notes

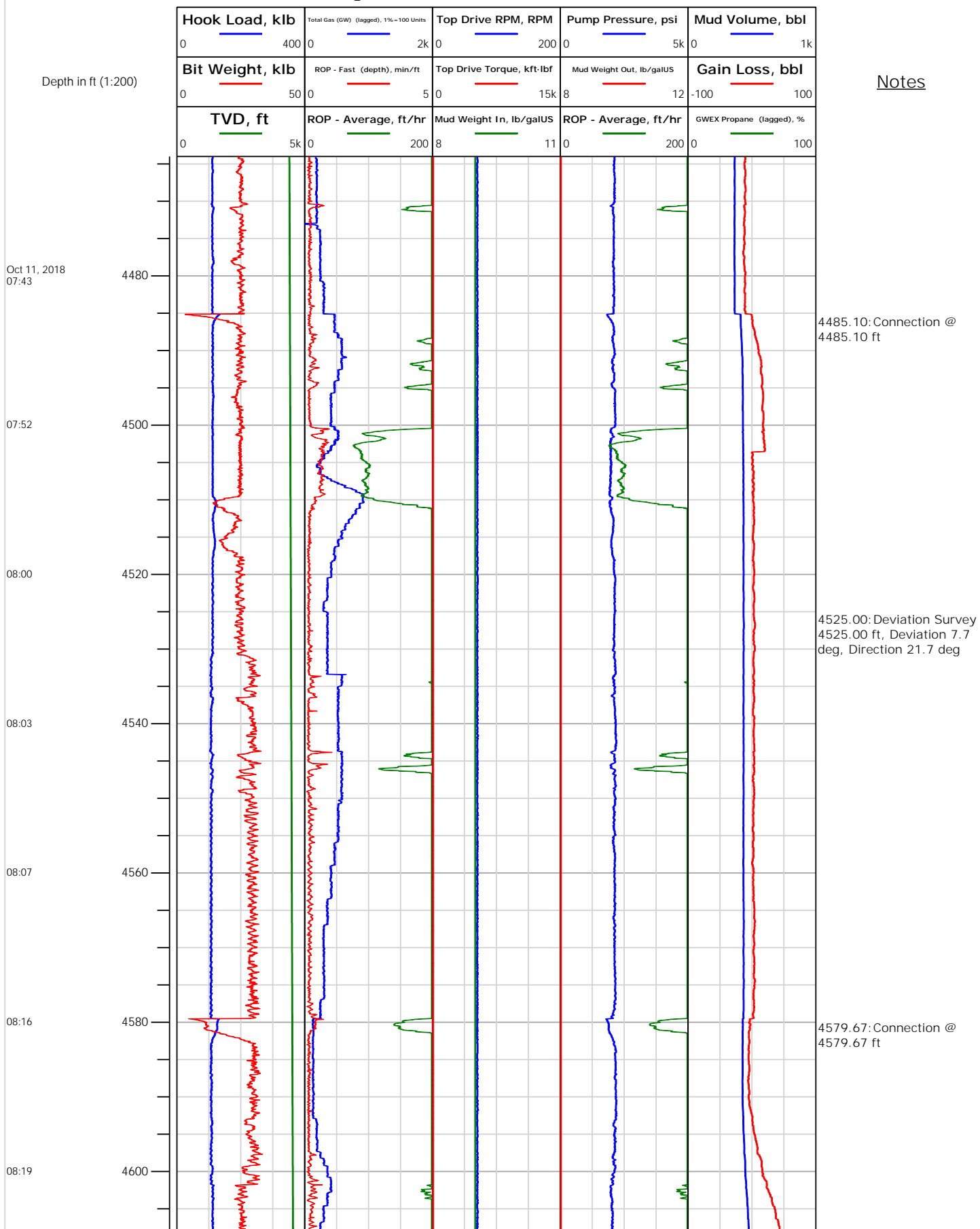



# Electronic Drilling Recorder

**Operator:** Laramie Energy  
**Contractor:** Helmerich & Payne Drlg Co

**Well Name:** BCU 0993-21-04W  
**Rig:** 522

**Location:**

Notes

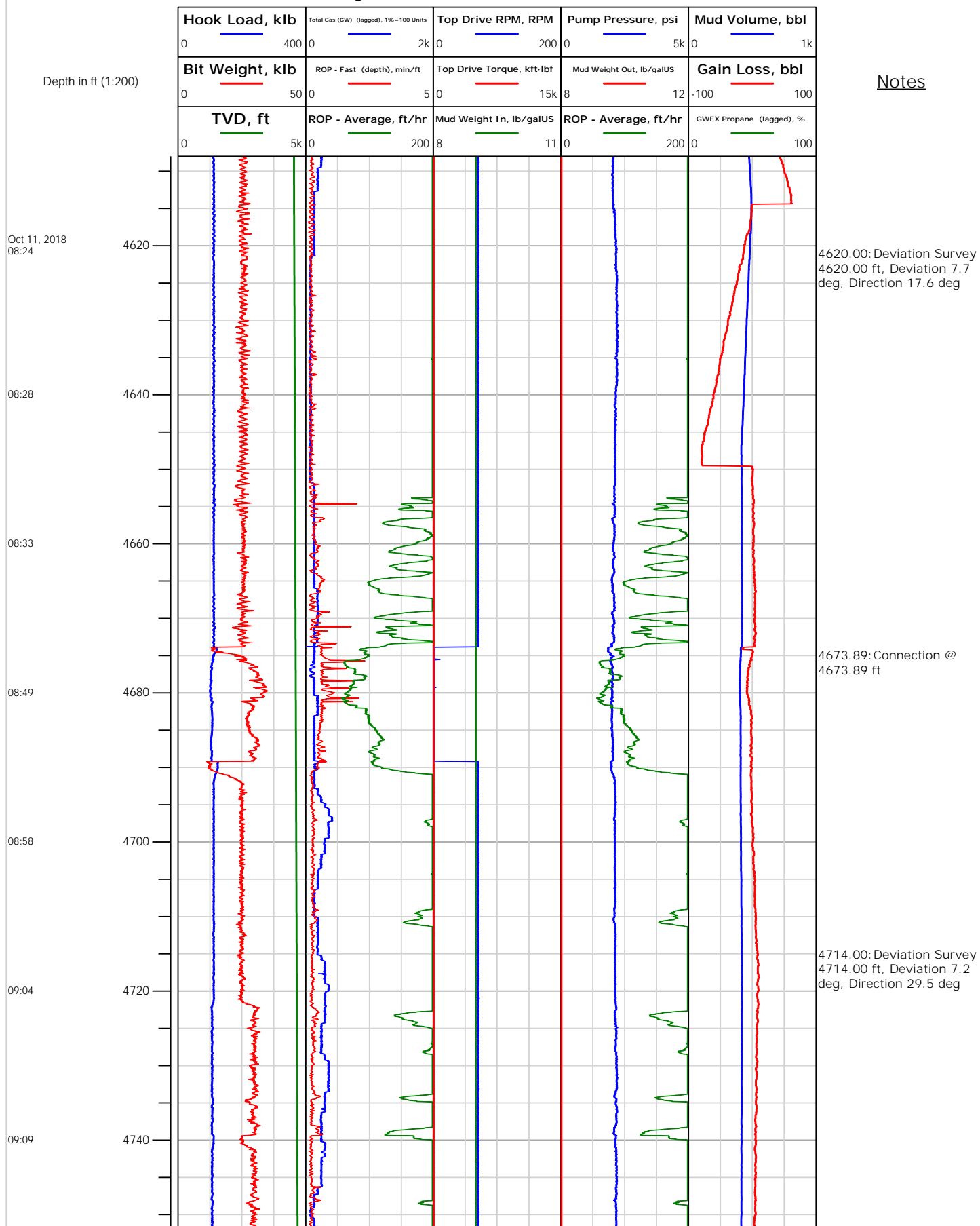



# Electronic Drilling Recorder

**Operator:** Laramie Energy  
**Contractor:** Helmerich & Payne Drlg Co

**Well Name:** BCU 0993-21-04W  
**Rig:** 522

**Location:**

## Notes

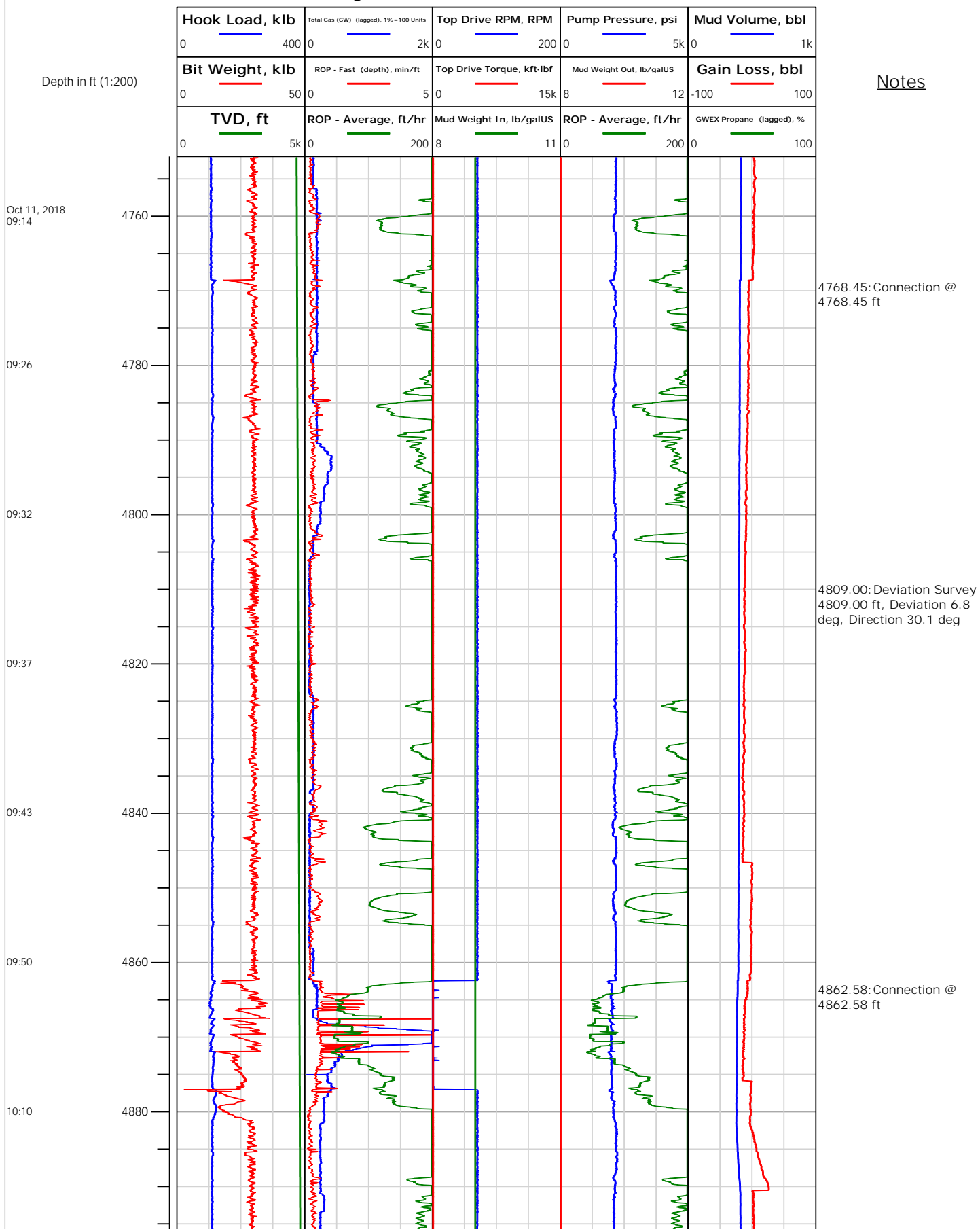





# Electronic Drilling Recorder

**Operator:** Laramie Energy  
**Contractor:** Helmerich & Payne Drlg Co

**Well Name:** BCU 0993-21-04W  
**Rig:** 522

**Location:**

## Notes

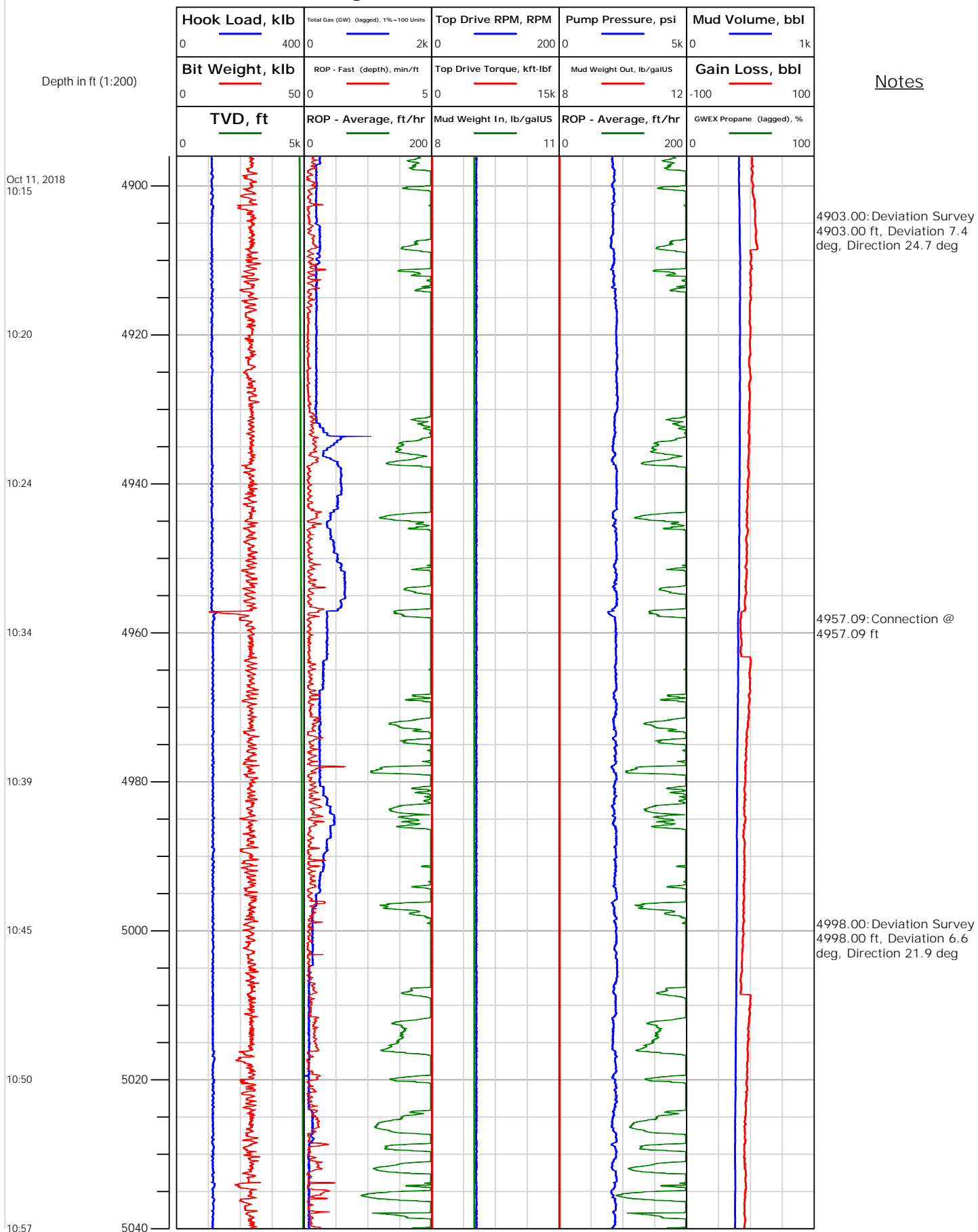



# Electronic Drilling Recorder

**Operator:** Laramie Energy  
**Contractor:** Helmerich & Payne Drlg Co

**Well Name:** BCU 0993-21-04W  
**Rig:** 522

**Location:**

## Notes

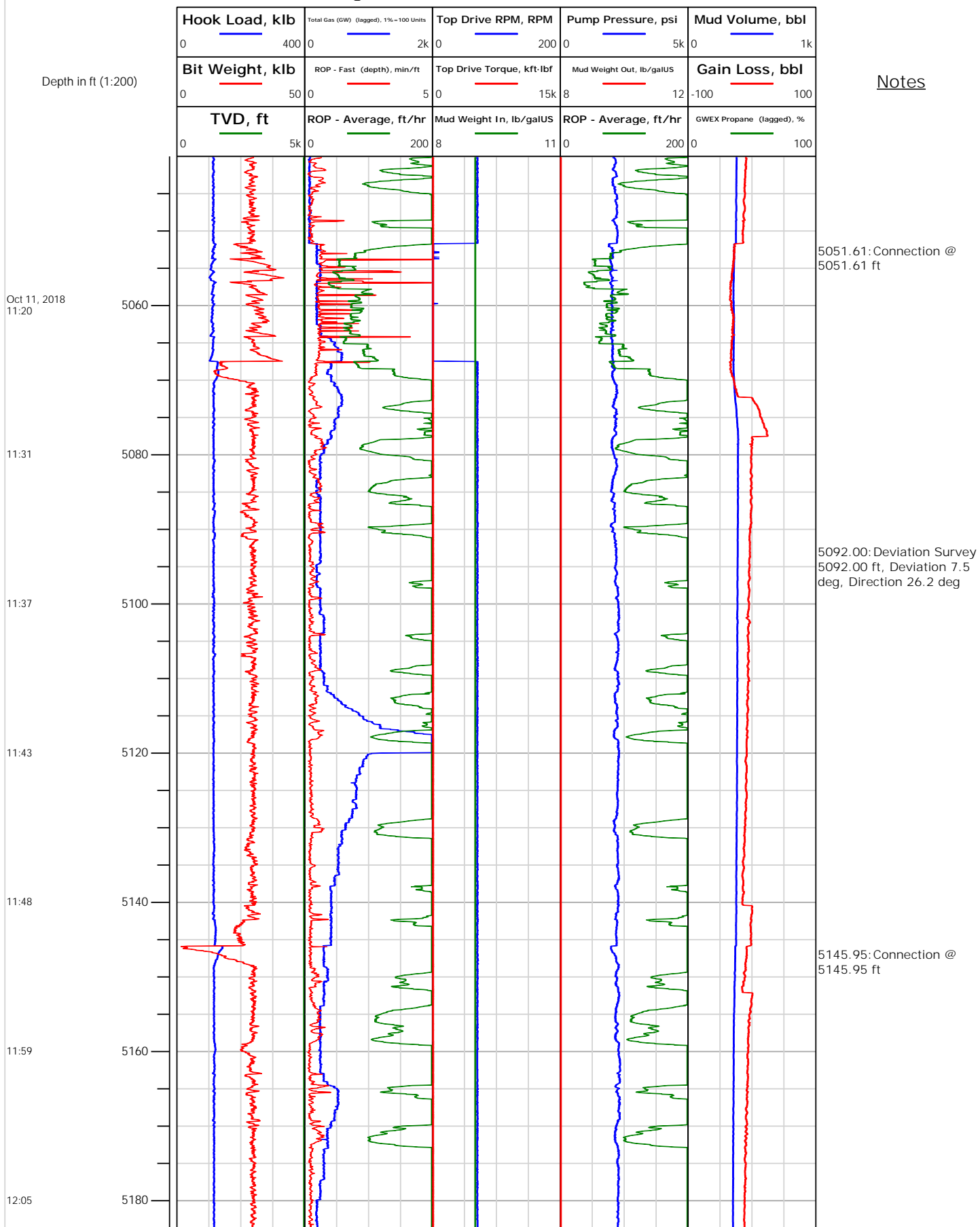



Operator: Laramie Energy  
Contractor: Helmerich & Payne Drlg Co

# Electronic Drilling Recorder

Well Name: BCU 0993-21-04W  
Rig: 522

Location:

## Notes

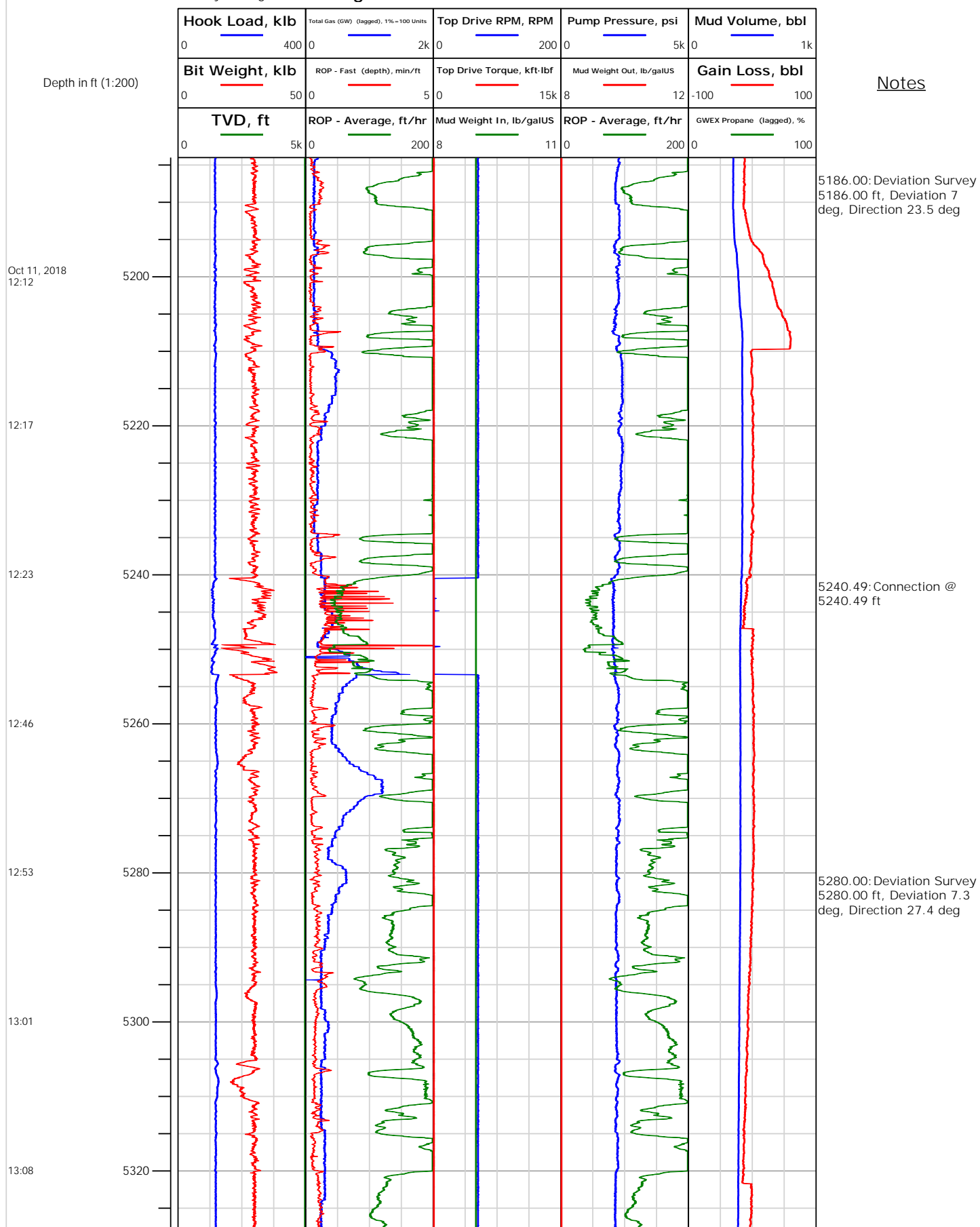



## Electronic Drilling Recorder

Operator: Laramie Energy  
Contractor: Helmerich & Payne Drlg Co

Well Name: BCU 0993-21-04W  
Rig: 522

Location:

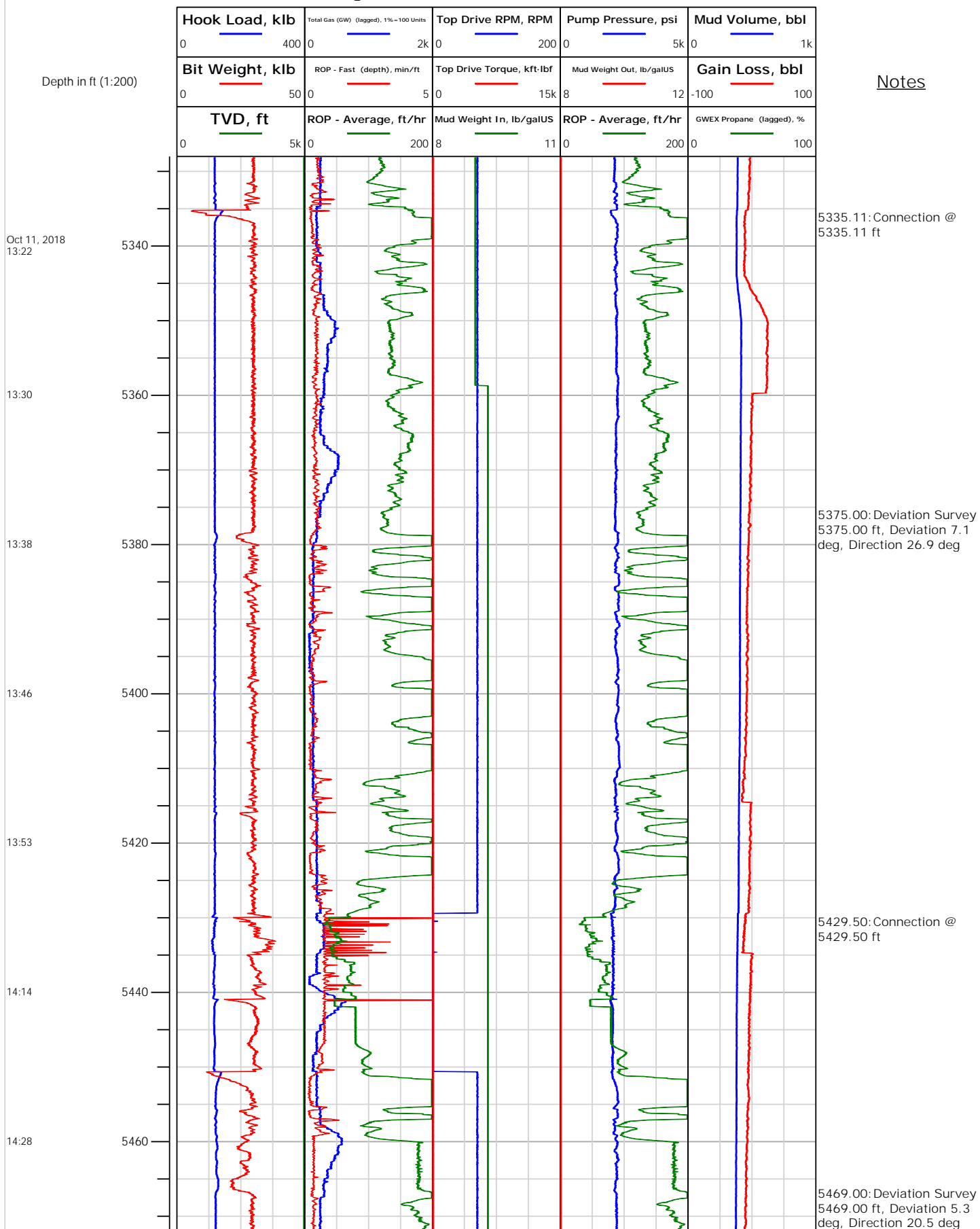



# Electronic Drilling Recorder

**Operator:** Laramie Energy  
**Contractor:** Helmerich & Payne Drlg Co

**Well Name:** BCU 0993-21-04W  
**Rig:** 522

**Location:**

Notes

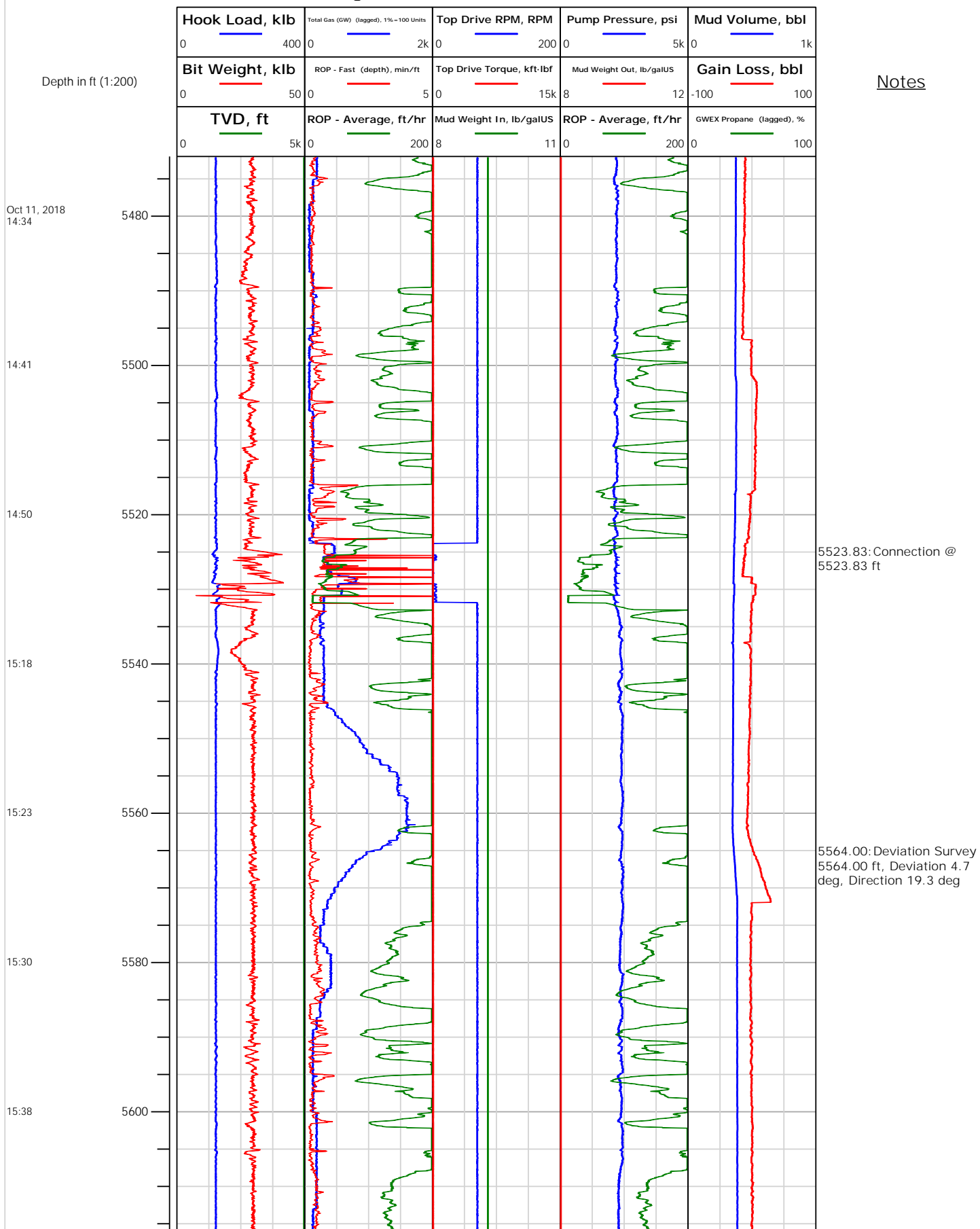



# Electronic Drilling Recorder

**Operator:** Laramie Energy  
**Contractor:** Helmerich & Payne Drlg Co

**Well Name:** BCU 0993-21-04W  
**Rig:** 522

**Location:**

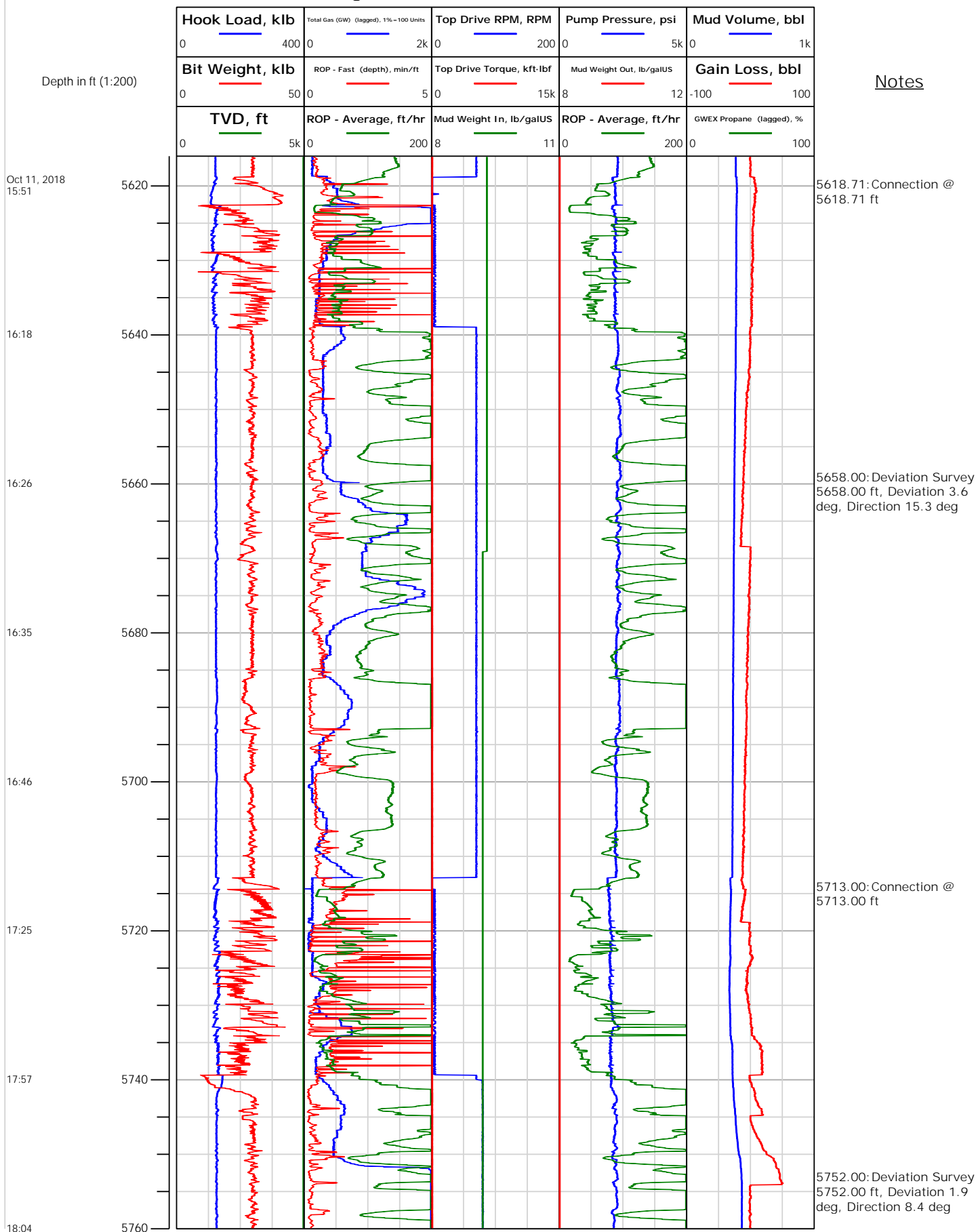



# Electronic Drilling Recorder

**Operator:** Laramie Energy  
**Contractor:** Helmerich & Payne Drlg Co

**Well Name:** BCU 0993-21-04W  
**Rig:** 522

**Location:**

Notes

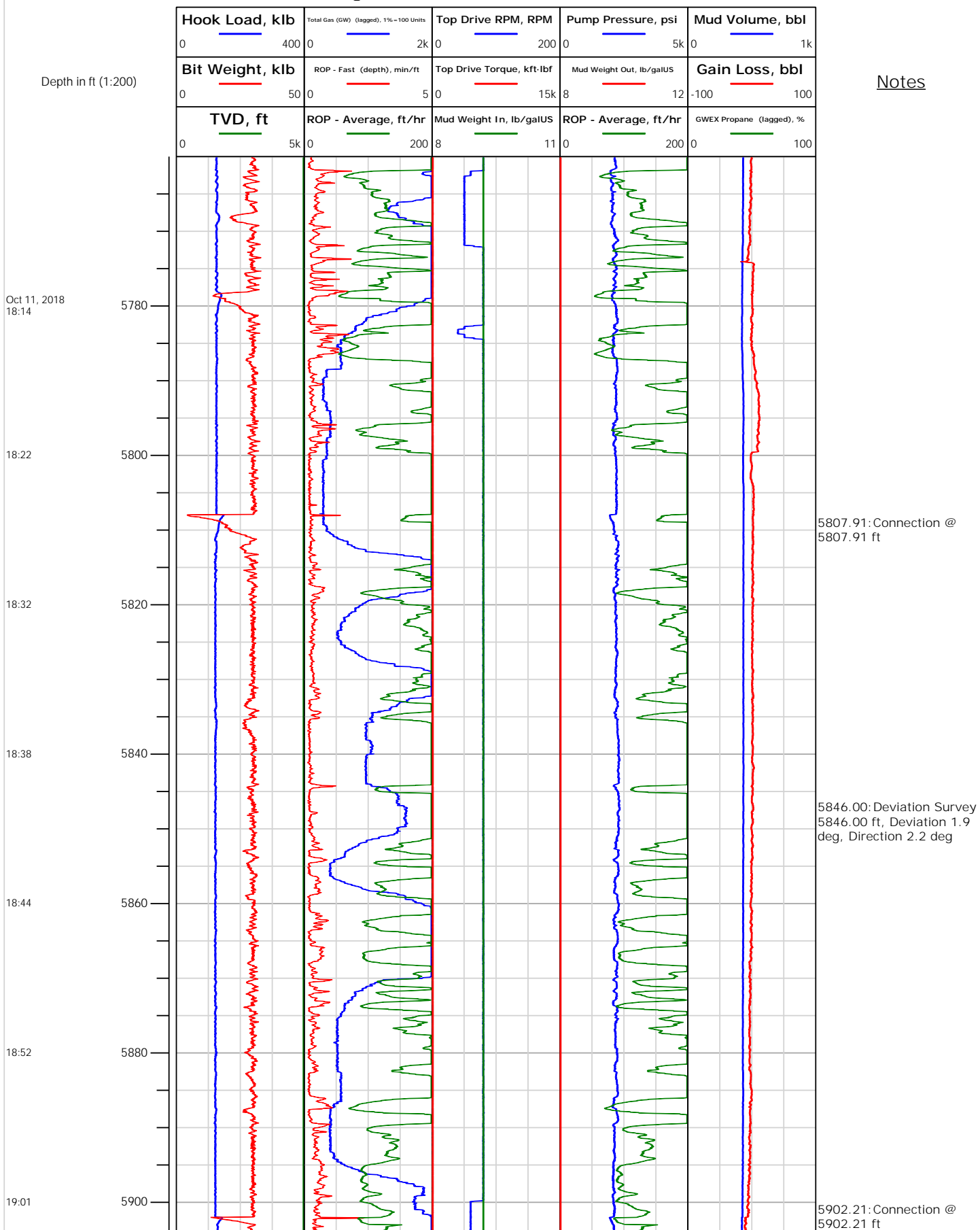



# Electronic Drilling Recorder

**Operator:** Laramie Energy  
**Contractor:** Helmerich & Payne Drlg Co

**Well Name:** BCU 0993-21-04W  
**Rig:** 522

**Location:**

Notes

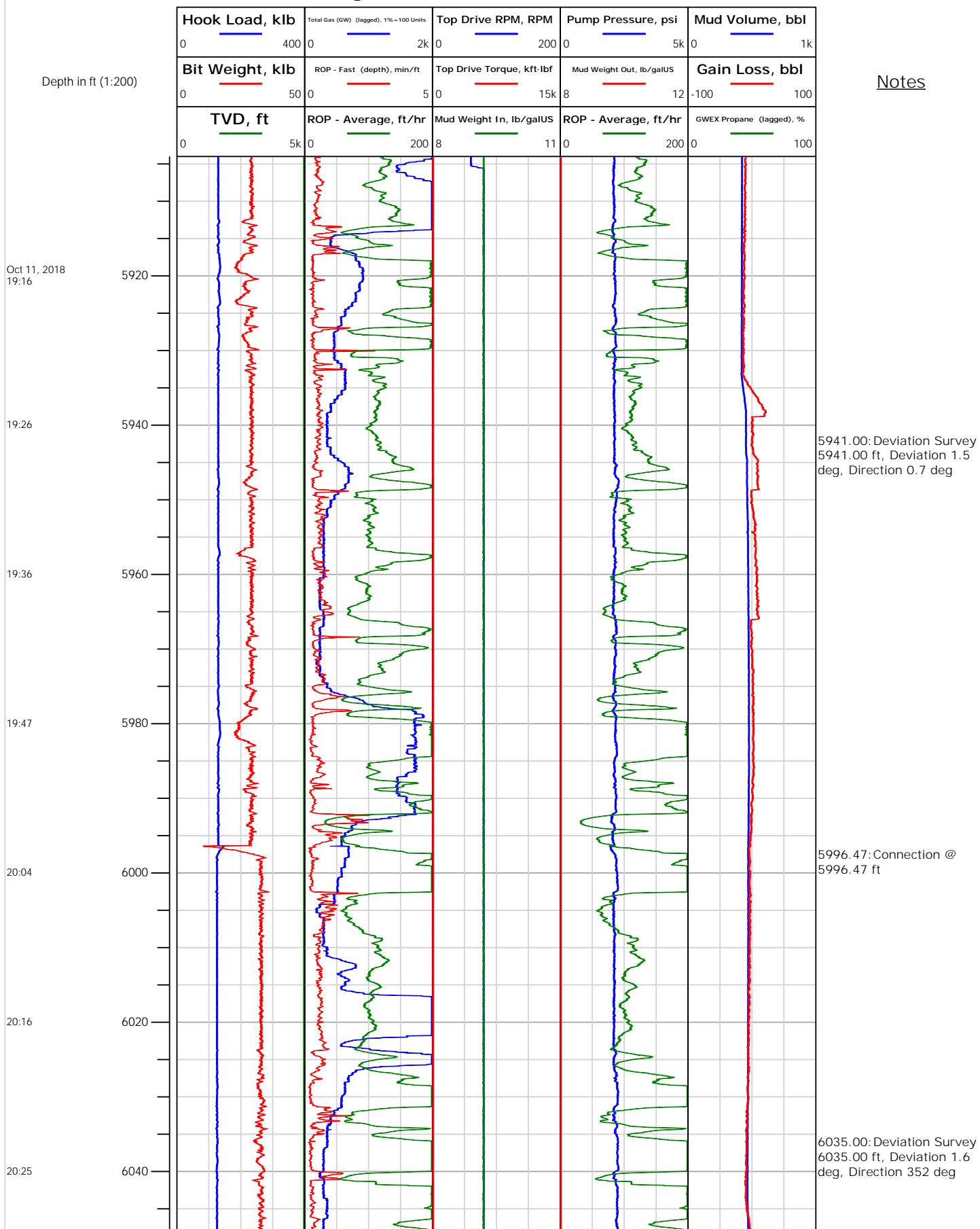





# Electronic Drilling Recorder

Operator: Laramie Energy  
Contractor: Helmerich & Payne Drlg Co

Well Name: BCU 0993-21-04W  
Rig: 522

Location:

Notes

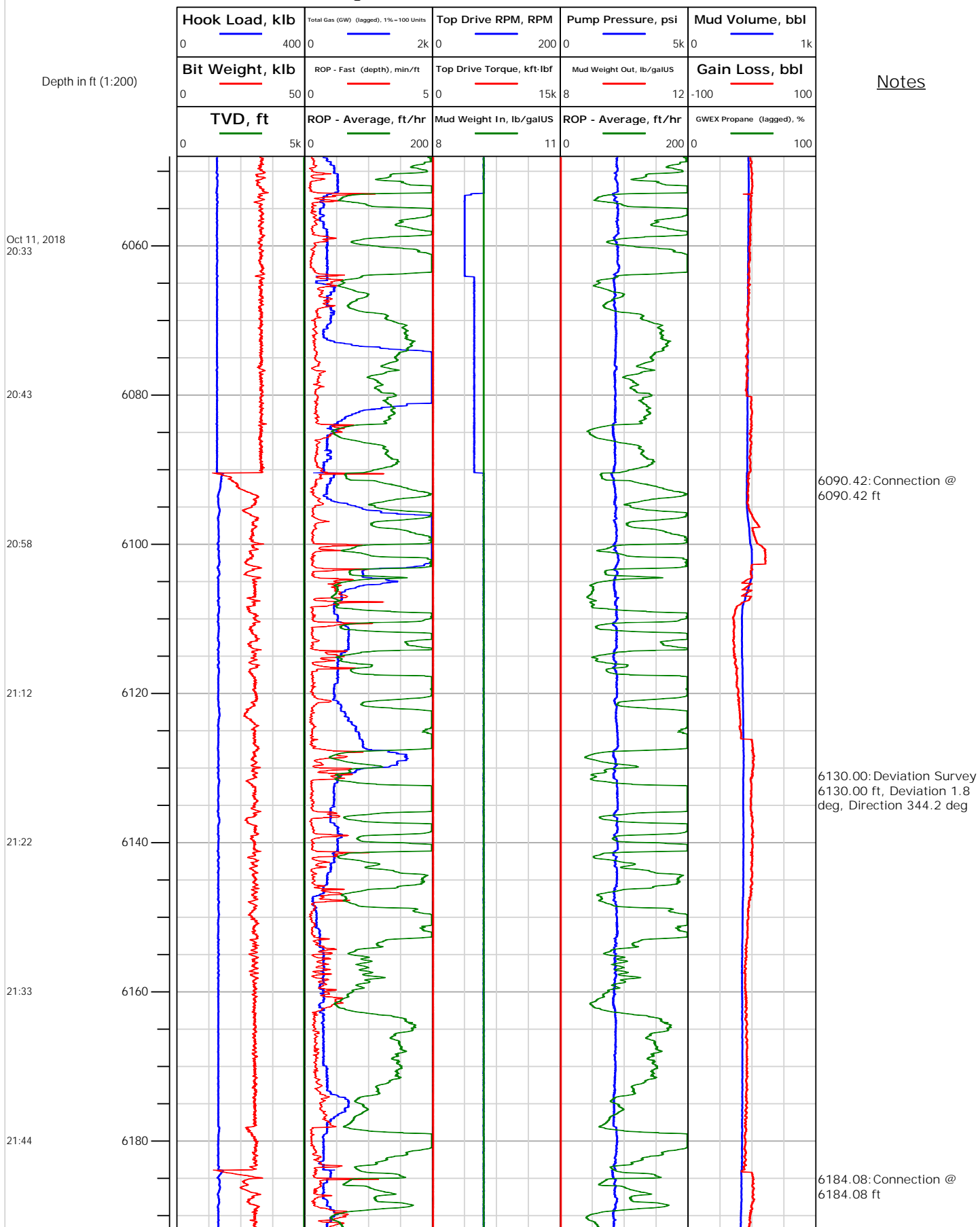



## Electronic Drilling Recorder

Operator: Laramie Energy  
Contractor: Helmerich & Payne Drlg Co

Well Name: BCU 0993-21-04W  
Rig: 522

Location:

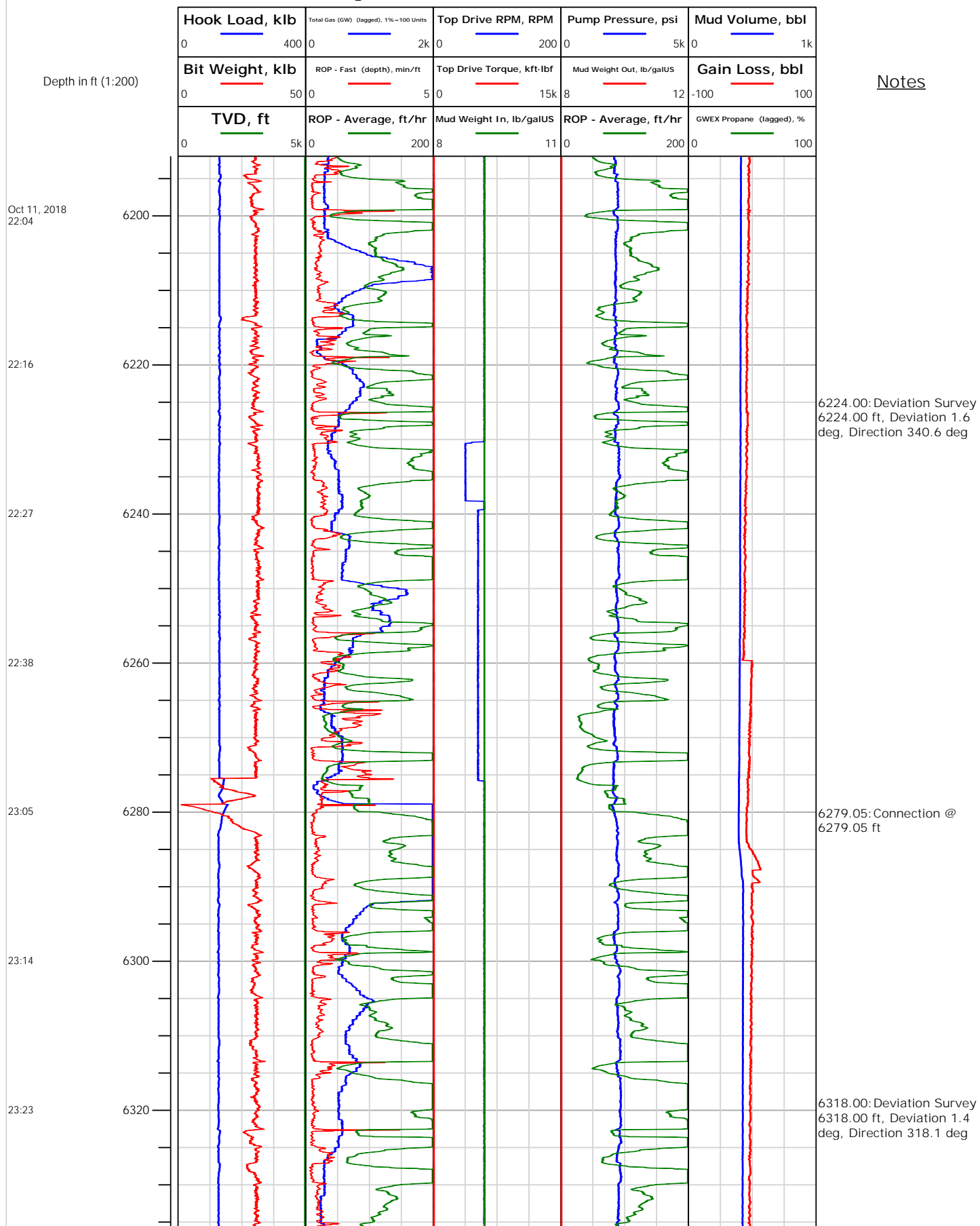



# Electronic Drilling Recorder

**Operator:** Laramie Energy  
**Contractor:** Helmerich & Payne Drlg Co

**Well Name:** BCU 0993-21-04W  
**Rig:** 522

**Location:**

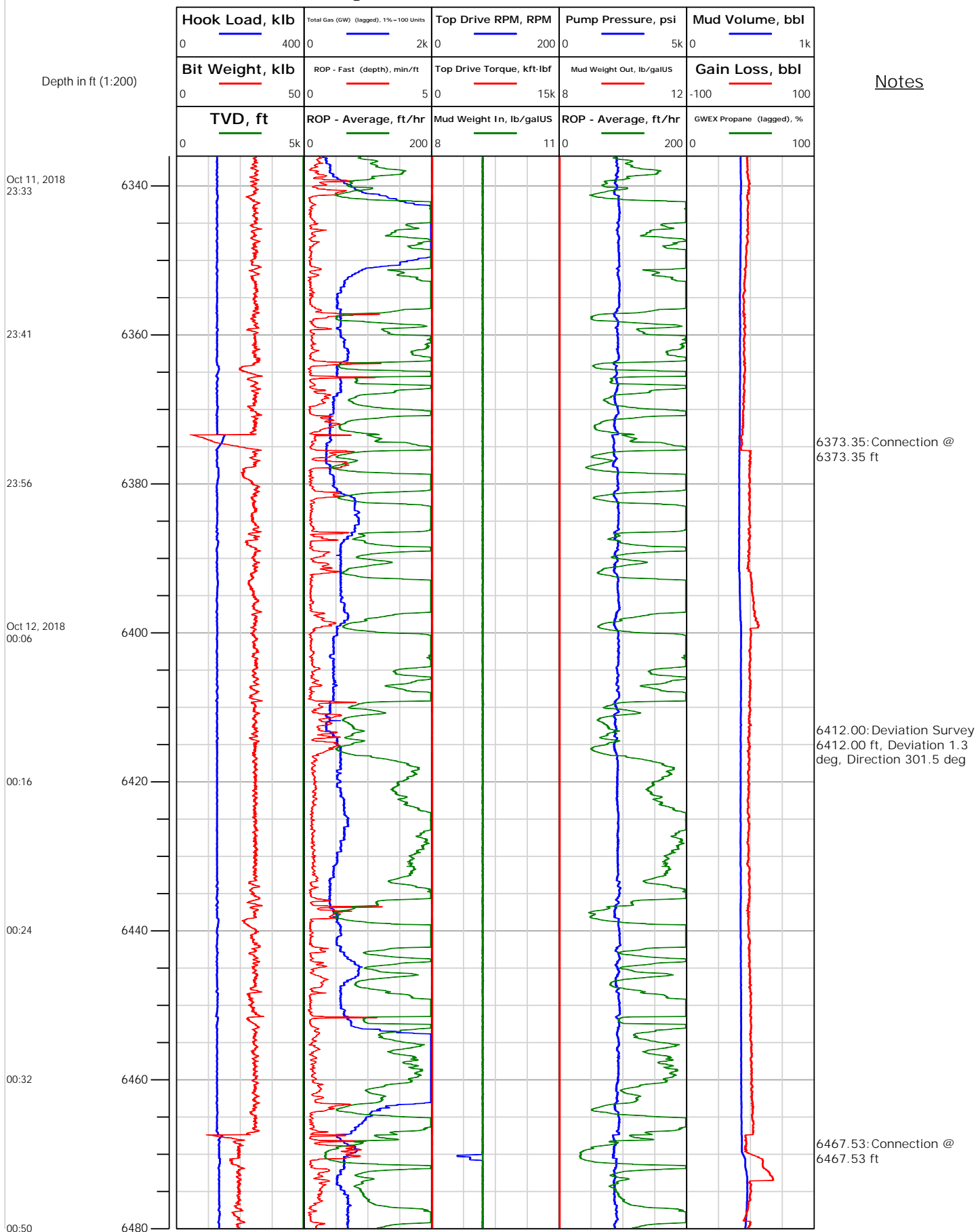



# Electronic Drilling Recorder

Operator: Laramie Energy  
Contractor: Helmerich & Payne Drlg Co

Well Name: BCU 0993-21-04W  
Rig: 522

Location:

Notes

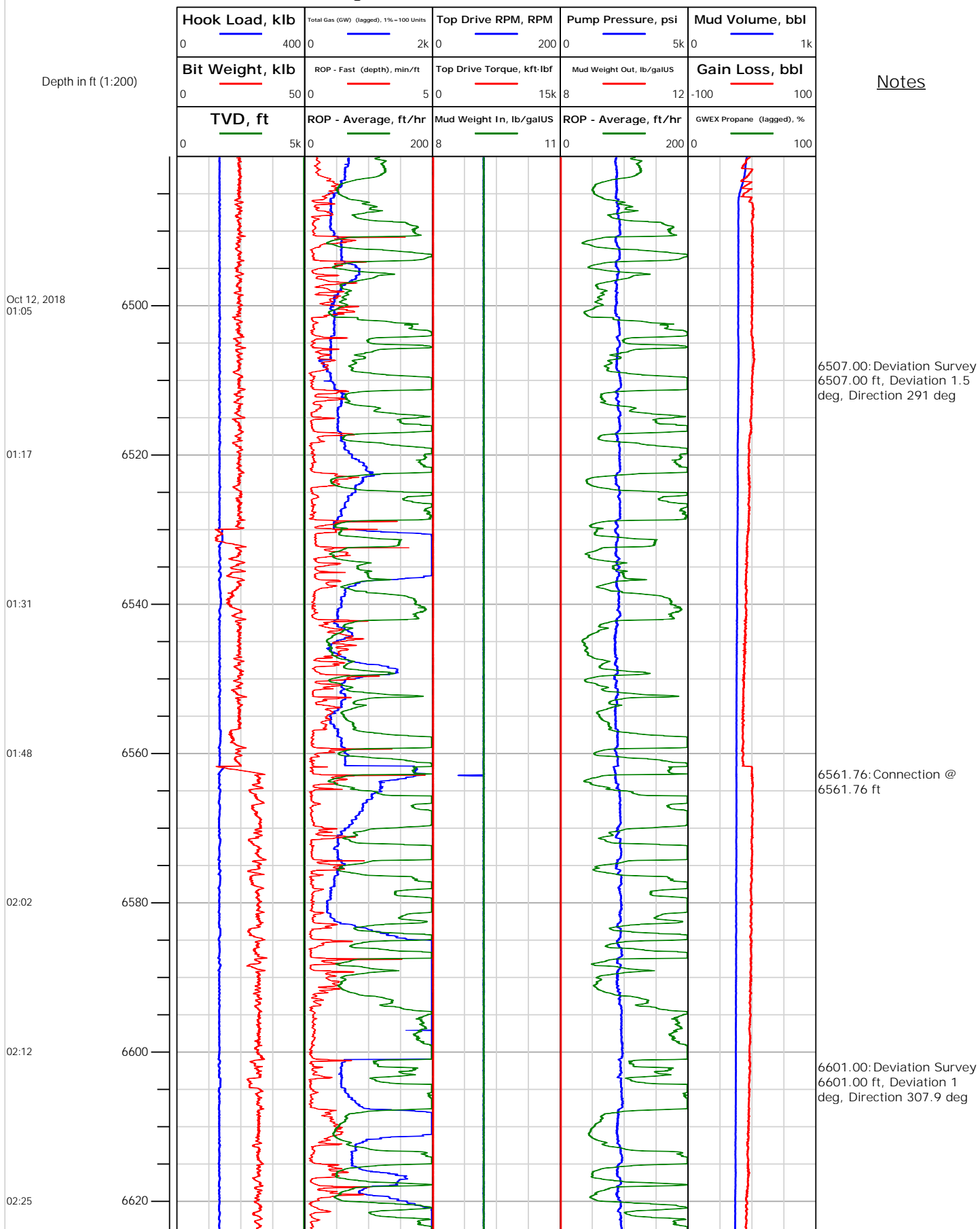



# Electronic Drilling Recorder

**Operator:** Laramie Energy  
**Contractor:** Helmerich & Payne Drlg Co

**Well Name:** BCU 0993-21-04W  
**Rig:** 522

**Location:**

Notes

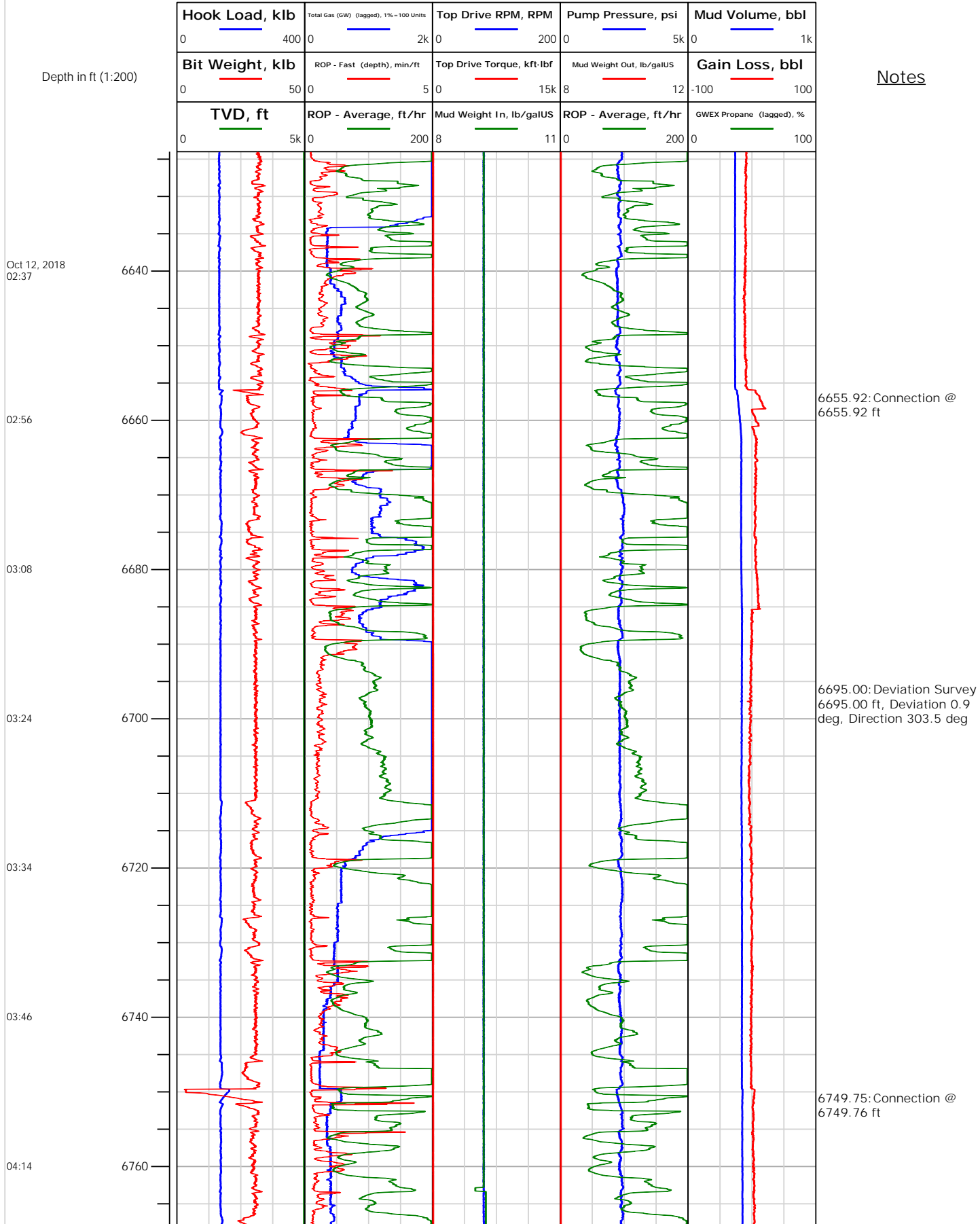



# Electronic Drilling Recorder

Operator: Laramie Energy  
Contractor: Helmerich & Payne Drlg Co

Well Name: BCU 0993-21-04W  
Rig: 522

Location:

## Notes

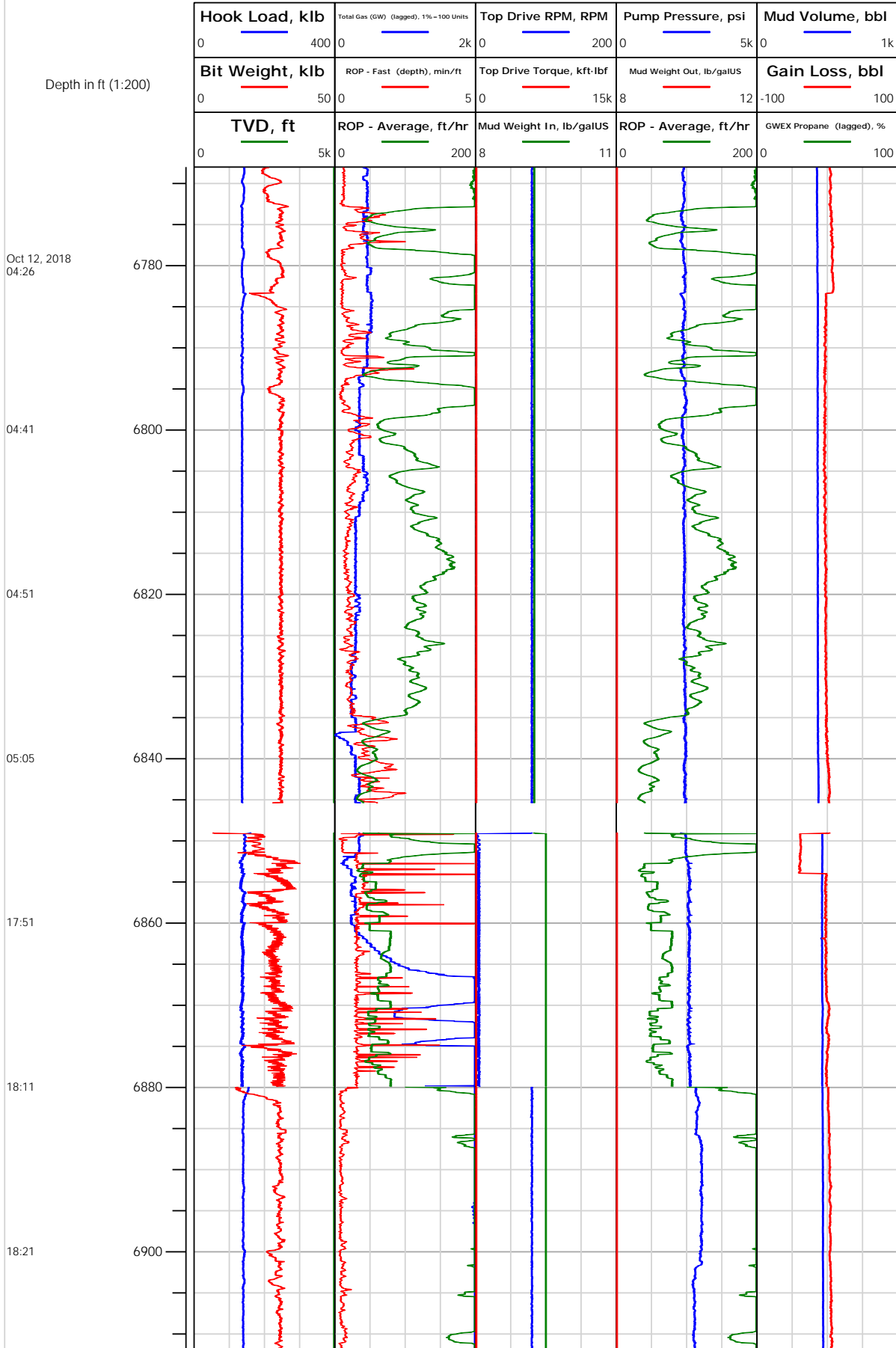



# Electronic Drilling Recorder

**Operator:** Laramie Energy  
**Contractor:** Helmerich & Payne Drlg Co

**Well Name:** BCU 0993-21-04W  
**Rig:** 522

**Location:**

Notes

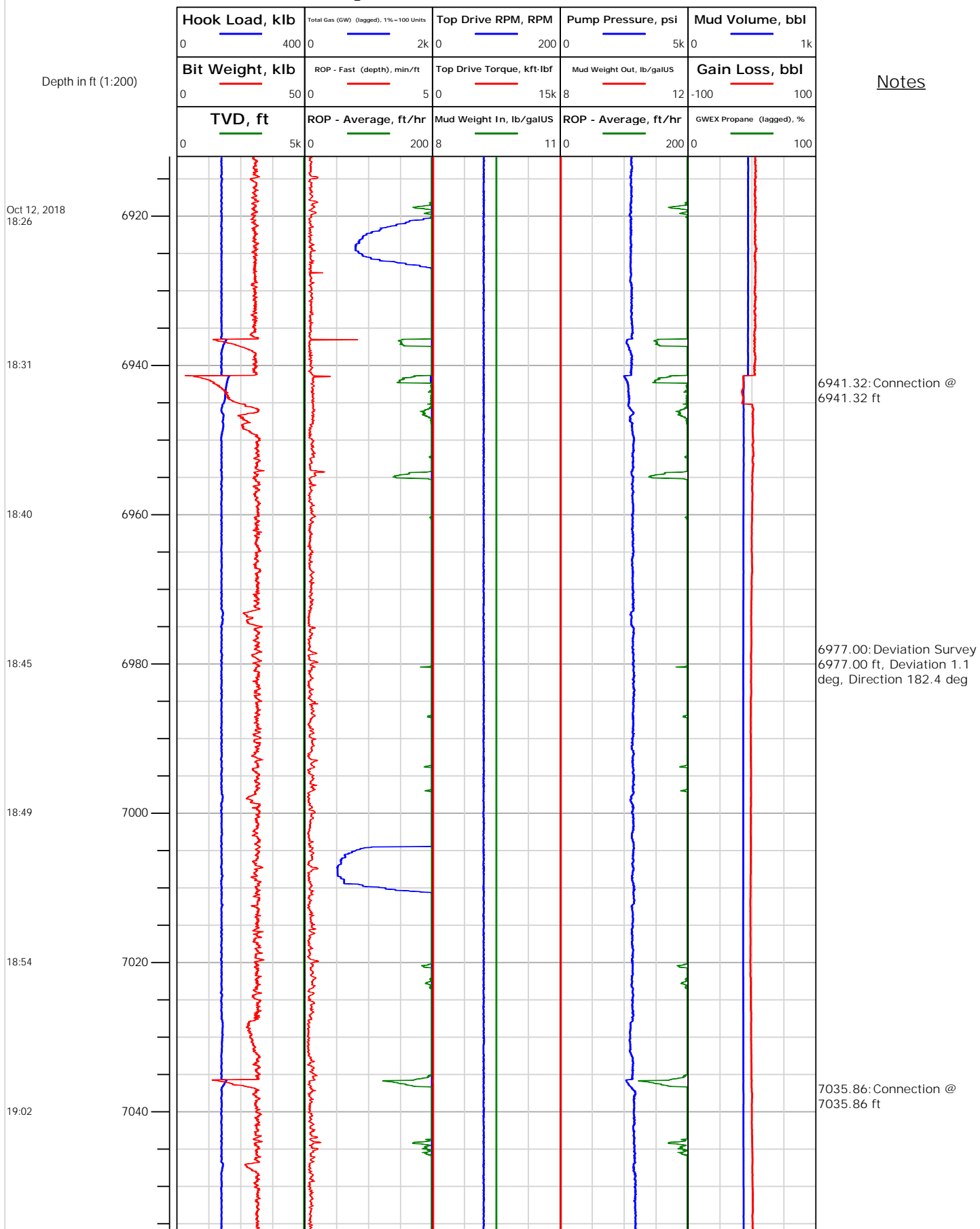



# Electronic Drilling Recorder

**Operator:** Laramie Energy  
**Contractor:** Helmerich & Payne Drlg Co

**Well Name:** BCU 0993-21-04W  
**Rig:** 522

**Location:**

Notes

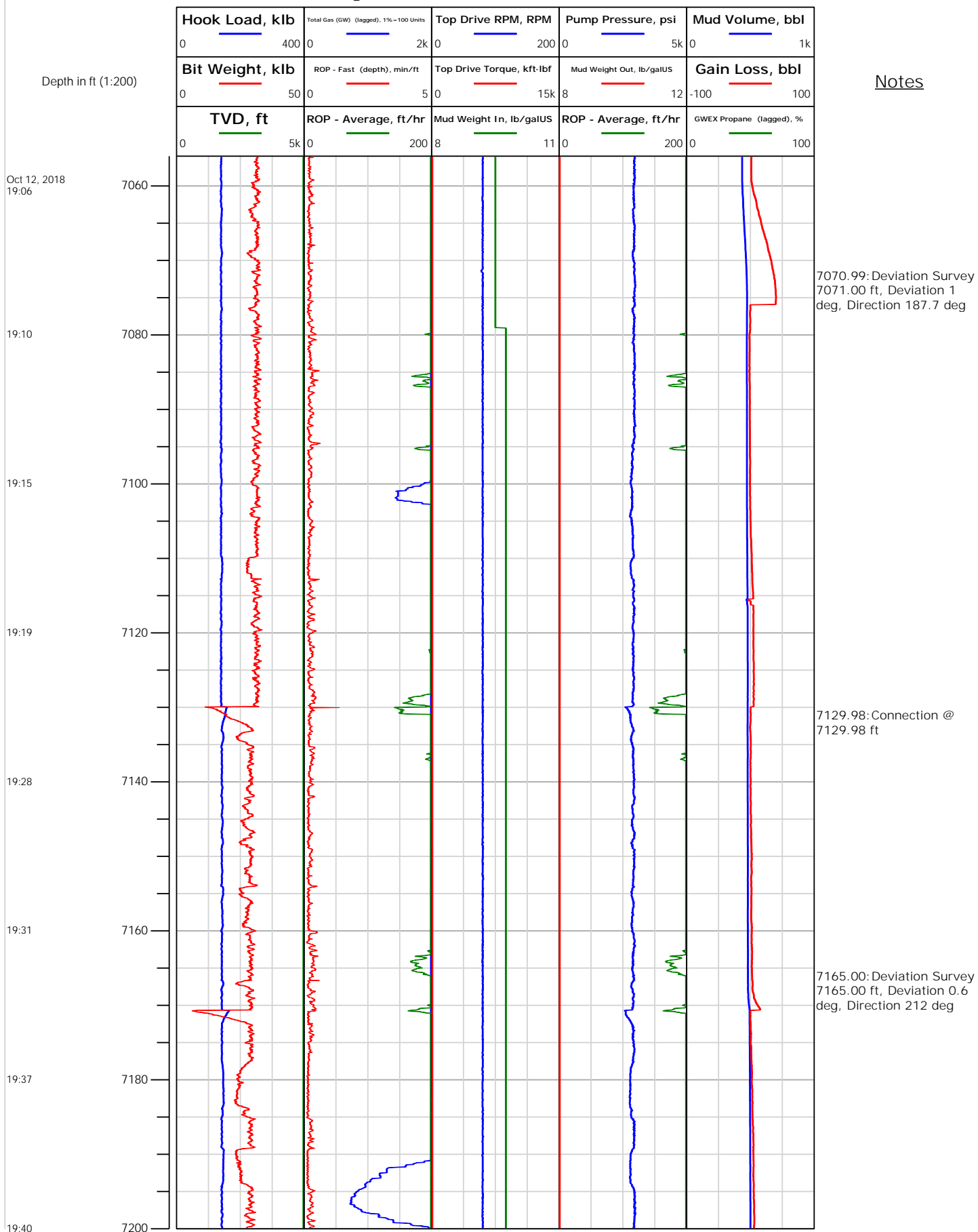





# Electronic Drilling Recorder

**Operator:** Laramie Energy  
**Contractor:** Helmerich & Payne Drlg Co

**Well Name:** BCU 0993-21-04W  
**Rig:** 522

**Location:**

Notes

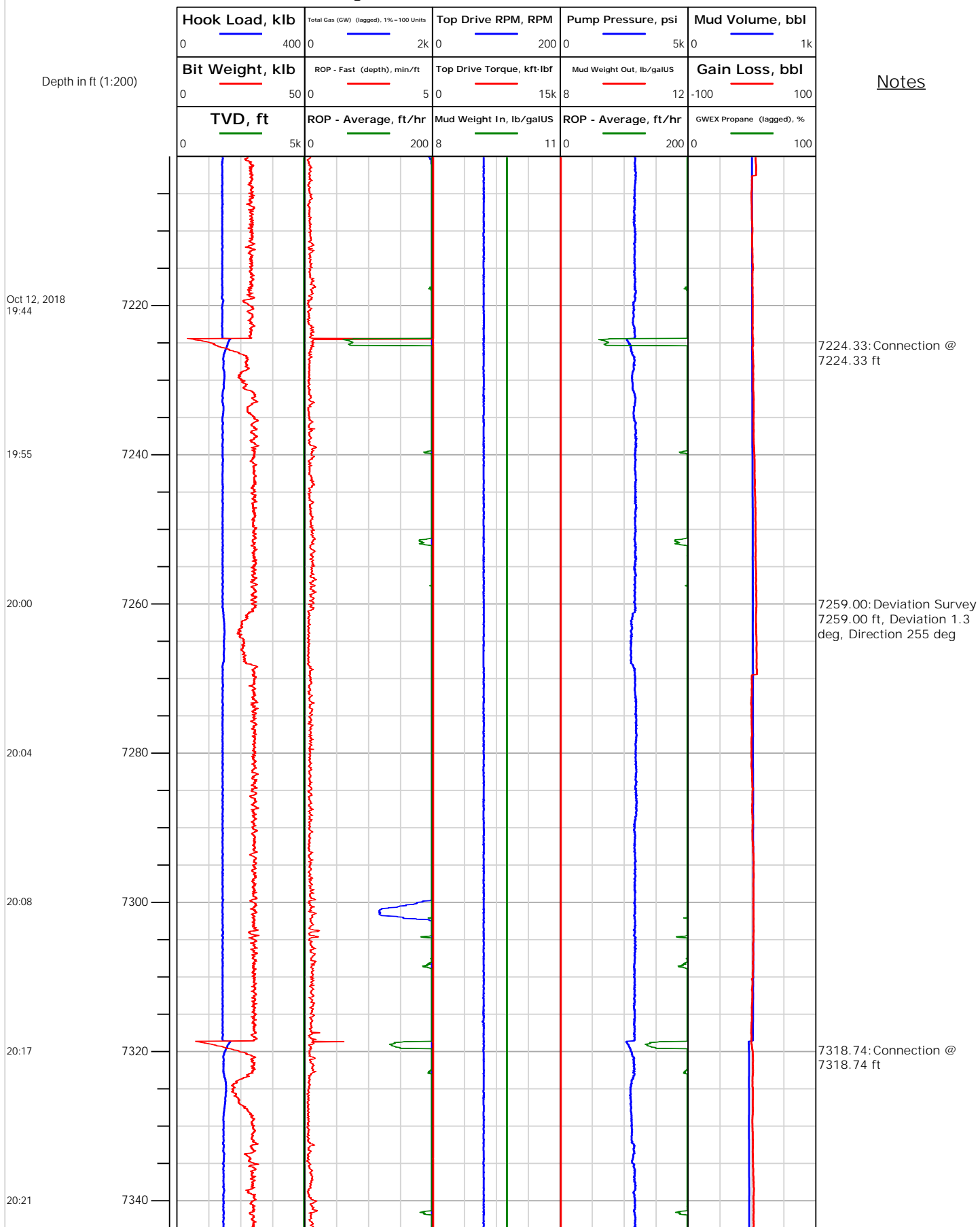



# Electronic Drilling Recorder

**Operator:** Laramie Energy  
**Contractor:** Helmerich & Payne Drlg Co

**Well Name:** BCU 0993-21-04W  
**Rig:** 522

**Location:**

## Notes

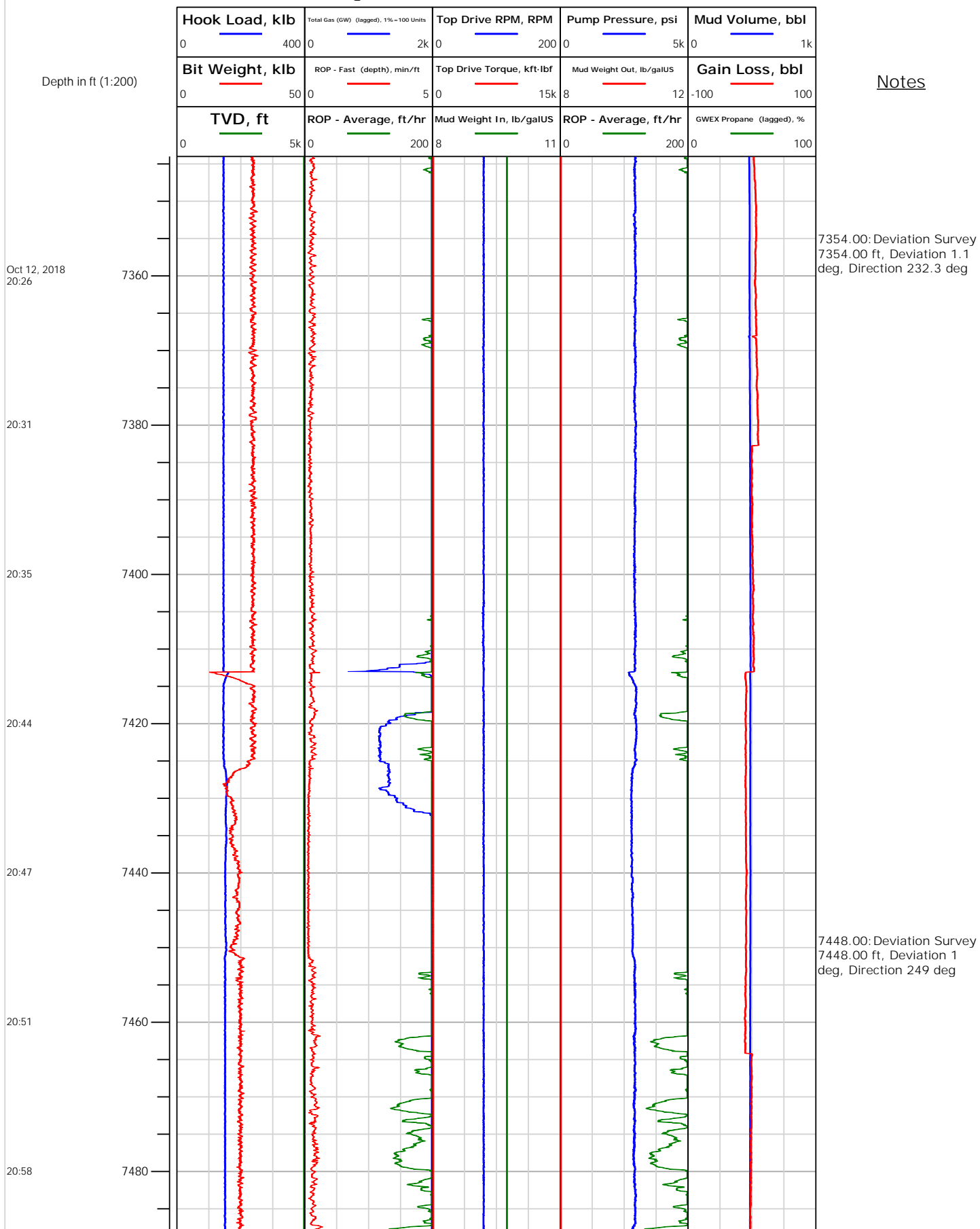



# Electronic Drilling Recorder

**Operator:** Laramie Energy  
**Contractor:** Helmerich & Payne Drlg Co

**Well Name:** BCU 0993-21-04W  
**Rig:** 522

**Location:**

Notes

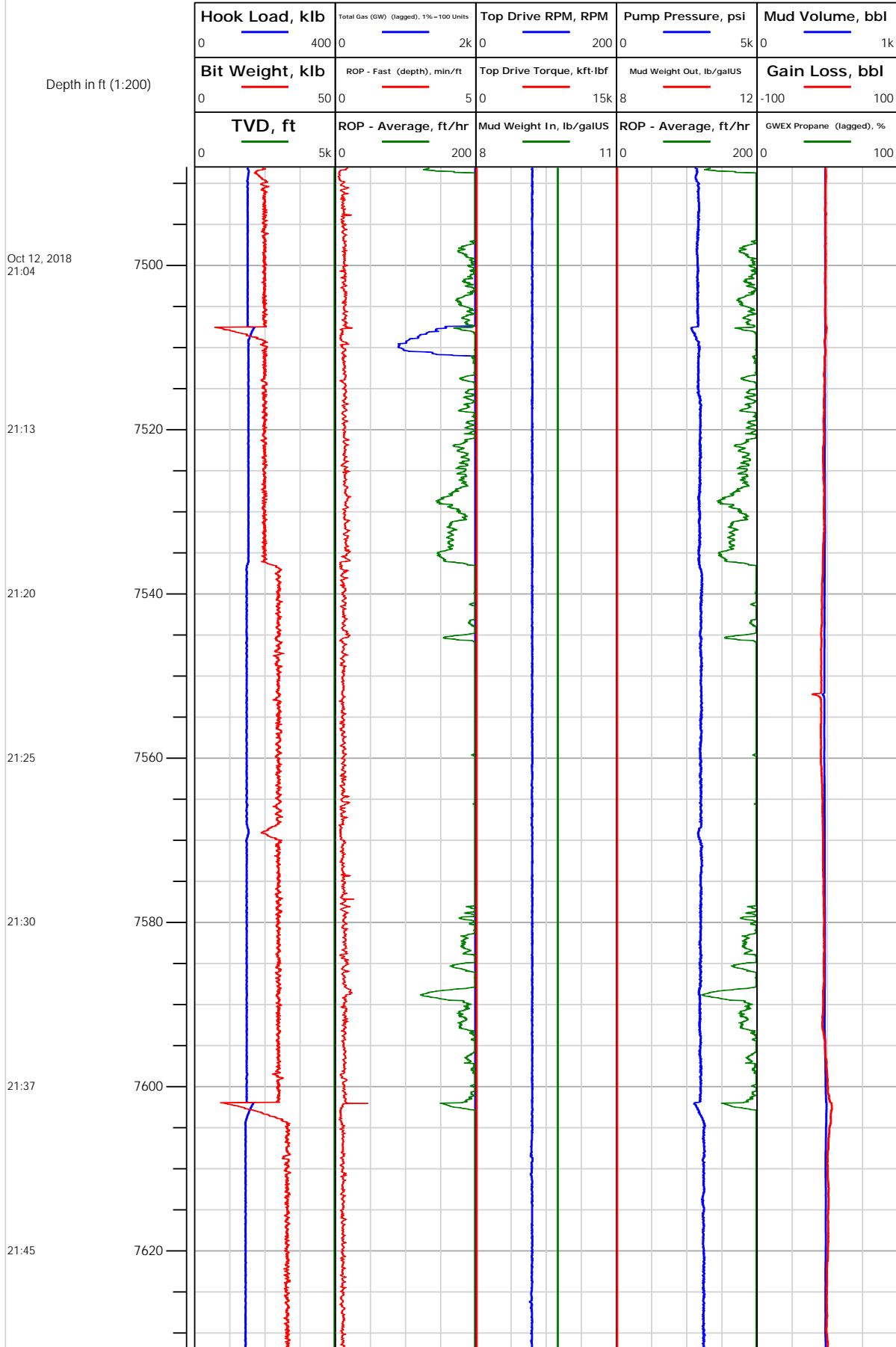



# Electronic Drilling Recorder

**Operator:** Laramie Energy  
**Contractor:** Helmerich & Payne Drlg Co

**Well Name:** BCU 0993-21-04W  
**Rig:** 522

**Location:**

## Notes

