

# HALLIBURTON

iCem<sup>®</sup> Service

**Laramie Energy LLC**

United States of America, COLORADO

**For: Laramie**

Date: Tuesday, October 02, 2018

**Buzzard Creek Unit 993-21-05E Surface PJR**

API #: 05-077-10508

Sincerely,

**Grand Junction Cement Engineering**

## 1.0 Real-Time Job Summary

### 1.1 Job Event Log

Type	Seq. No.	Graph Label	Date	Time	Source	DH Density (ppg)	Comb Pump Rate (bbl/min)	PS Pmp Stg Tot (bbl)	PS Pump Press (psi)	Comments
Event	1	Call Out	10/1/2018	13:00:00						Requested on Location @ 19:00
Event	2	Pre-Convoy Safety Meeting	10/1/2018	14:50:00						
Event	3	Crew Leave Yard	10/1/2018	15:00:00						1 Elite, 1 660's, 1 pickup
Event	4	Arrive At Loc	10/1/2018	19:00:00						Rig running casing
Event	5	Assessment Of Location Safety Meeting	10/1/2018	19:10:00						JSA completed - Customer offered/received SDS - water test pH 7.0, CI <200, temp 62 degrees
Event	6	Pre-Rig Up Safety Meeting	10/1/2018	19:20:00						
Event	7	Rig-Up Equipment	10/1/2018	19:34:01						DME iron to ground manifold, standpipe. Water hoses to both uprights, bulk hose to 660.
Event	8	Pre-Job Safety Meeting	10/1/2018	21:57:16						All HES personnel, rig crew, and company rep.
Event	9	Start Job	10/1/2018	22:27:26						TD 1584', TP 1573', SJ 47.04', OH 11", Csg 8 5/8" 24 lb/ft J-55, Mud 9.0 ppg.
Event	10	Fill Lines	10/1/2018	22:27:59		8.33	2	85	5	Fresh Water
Event	11	Test Lines	10/1/2018	22:31:07				3432		Held pressure 2 minutes
Event	12	Pump Spacer	10/1/2018	22:36:30		8.33	4	130	15	Fresh Water
Event	13	Check Weight	10/1/2018	22:39:25						Density verified via mud cup
Event	14	Shut Down	10/1/2018	22:42:47						shut down fix leaking water hose

Event	15	Pump Lead Cement	10/1/2018	22:48:52	12.3	8	440	75.4	172 sacks, 12.3 ppg, 2.46 yield, 14.17 gal/sk
Event	16	Pump Tail Cement	10/1/2018	22:59:48	12.8	8	400	36.9	95 sks, 12.8 ppg, 2.18 Yield, 12.11 gal/sk
Event	17	Shutdown	10/1/2018	23:05:52					Wash up on plug
Event	18	Drop Top Plug	10/1/2018	23:07:00					Co-Rep Verify Plug Launched
Event	19	Pump Displacement	10/1/2018	23:08:18	8.33	8	720	97	Fresh Water
Event	20	Slow Rate	10/1/2018	23:24:02	8.33	2	355	87	Slow Rate 10 bbls to Calculated Displacement
Event	21	Bump Plug	10/1/2018	23:29:18			1810		Plug Bumped at 355 psi, Brought up to 1800 psi, 10 min casing test @ 1800 psi
Event	22	Check Floats	10/1/2018	23:40:11					Floats held – 1 bbl back to the truck
Event	23	End Job	10/1/2018	23:41:03					Good returns throughout job. 17 bbl of cement to surface
Event	24	Pre-Rig Down Safety Meeting	10/1/2018	23:53:52					40 lbs of sugar used, HES top plug used, 0 add hours.
Event	25	Rig-Down Equipment	10/1/2018	23:56:06					
Event	26	Pre-Convoy Safety Meeting	10/2/2018	00:15:37					
Event	27	Crew Leave Location	10/2/2018	00:18:18					Thanks for using Halliburton Cement, Chris Martinez and crew.

# Laramie, BCU 993-21-05E, 8 5/8" Surface

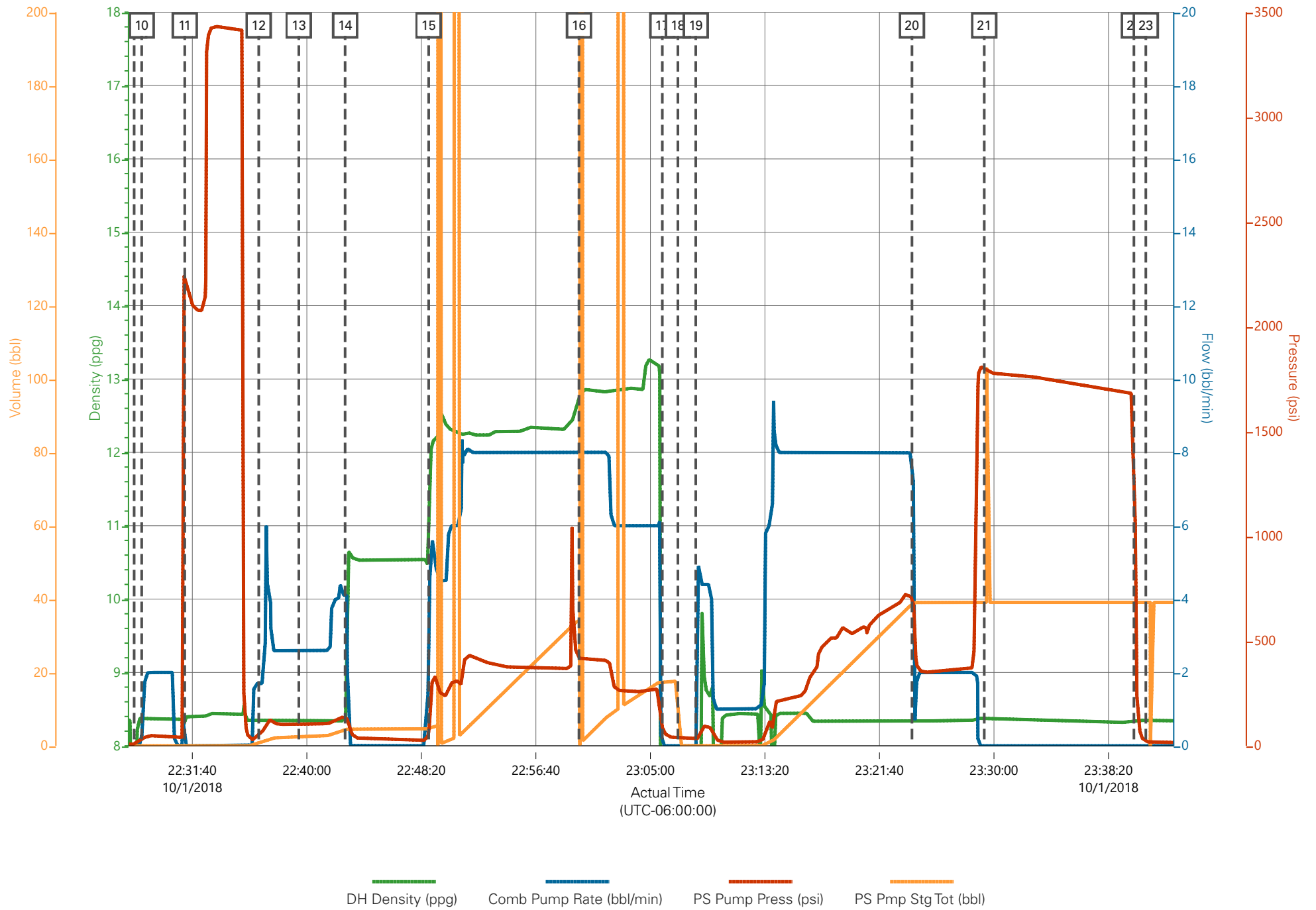

# HALLIBURTON

iCem<sup>®</sup> Service

**Laramie Energy LLC**

United States of America, COLORADO

Date: Wednesday, October 17, 2018

**BCU 0993-21-05E Production**

Laramie BCU 0993-21-05E Production

API# 05-077-10508

Sincerely,

**Grand Junction Cement Engineering**

## 1.0 Real-Time Job Summary

## 1.1 Job Event Log

Type	Seq. No.	Activity	Graph Label	Date	Time	Source	DH Density (ppg)	Comb Pump Rate (bbl/min)	DS Pump Press (psi)	Pump Stg Tot (bbl)	Comments
Event	1	Call Out	Call Out	10/5/2018	00:01:00						Requested on Location @ 07:30
Event	2	Pre-Convoy Safety Meeting	Pre-Convoy Safety Meeting	10/5/2018	04:45:00						
Event	3	Crew Leave Yard	Crew Leave Yard	10/5/2018	05:00:00						1 Elite, 1 660's, 1 pickup
Event	4	Arrive At Loc	Arrive At Loc	10/5/2018	06:00:00						Rig on bottom casing
Event	5	Assessment Of Location Safety Meeting	Assessment Of Location Safety Meeting	10/5/2018	06:10:00						JSA completed - Customer offered/received SDS - water test pH 7.0, Cl <200, temp 58 degrees
Event	6	Pre-Rig Up Safety Meeting	Pre-Rig Up Safety Meeting	10/5/2018	06:30:00						
Event	7	Rig-Up Equipment	Rig-Up Equipment	10/5/2018	06:40:00						DME iron to ground manifold, standpipe, hardline to pit. Water hoses to both uprights, bulk hoses to Silo's and 660.
Event	8	Other	Other	10/5/2018	06:45:00						Rig Circulated 1 hrs prior to cement job at 404gpm 610 psi. Mud scales calibrated to drinking water prior to job.
Event	9	Pre-Job Safety Meeting	Pre-Job Safety Meeting	10/5/2018	07:00:00						All HES personnel, rig crew, and company rep.
Event	10	Other	Start Job	10/5/2018	08:00:25						TD 8588', TP 8578', SJ 83.25', OH 7 7/8", Csg 4.5" 11.6 lb/ft P-110 Prev.

Csg. 8.625" 24# @ 1573', Mud 10.2 ppg.

Event	11	Other	Fill Lines	10/5/2018	08:01:52	8.33	2	170	5	Fresh Water
Event	12	Test Lines	Test Lines	10/5/2018	08:06:07			6077		Held pressure 2 minutes
Event	13	Check Weight	Check Weight	10/5/2018	08:13:50					Density verified via mud cup
Event	14	Pump Spacer	Pump Spacer	10/5/2018	08:15:42	11.0	6	475	40	11.0 ppg Tuned spacer
Event	15	Pump Lead Cement	Pump Lead Cement	10/5/2018	08:24:42	12.5	8	680	274.7	795 sks, 12.5 ppg, 1.94 yield, 9.59 gal/sk
Event	16	Pump Tail Cement	Pump Tail Cement	10/5/2018	09:02:10	13.3	8	750	113.4	366 sks, 13.3 ppg, 1.74 Yield, 7.8 gal/sk
Event	17	Shutdown	Shutdown	10/5/2018	09:19:23					Wash lines to pit
Event	18	Drop Top Plug	Drop Top Plug	10/5/2018	09:28:52					Co-Rep Verify Plug Launched
Event	19	Pump Displacement	Pump Displacement	10/5/2018	09:29:41	8.33	10	2340	131.7	5 Gal BE-6, 1 gal MCCR, 5 gal Clay-Web
Event	20	Slow Rate	Slow Rate	10/5/2018	09:43:30	8.33	4	1900	121	Slow Rate 10 bbls to Calculated Displacement
Event	21	Bump Plug	Bump Plug	10/5/2018	09:46:05			3402		Plug Bumped at 1900 psi, Brought up to 3402 psi
Event	22	Pressure Test	Pressure Test	10/5/2018	09:47:16					3000 psi for 10 min.
Event	23	Check Floats	Check Floats	10/5/2018	09:58:33					Floats held – 1.5 bbl back to the truck
Event	24	Other	End Job	10/5/2018	10:01:09					Good returns throughout job. no spacer to surface
Event	25	Pre-Rig Down Safety Meeting	Pre-Rig Down Safety Meeting	10/5/2018	10:04:46					40 lbs sugar, HES top and bottom plug used,
Event	26	Rig-Down Equipment	Rig-Down Equipment	10/5/2018	10:08:45					0 add hours
Event	27	Pre-Convoy Safety Meeting	Pre-Convoy Safety Meeting	10/5/2018	10:29:11					
Event	28	Crew Leave Location	Crew Leave Location	10/5/2018	10:33:41					Thanks for using Halliburton Cement, Chris Martinez and crew.

# Laramie, BCU 993-21-05E 4 1/2" Production

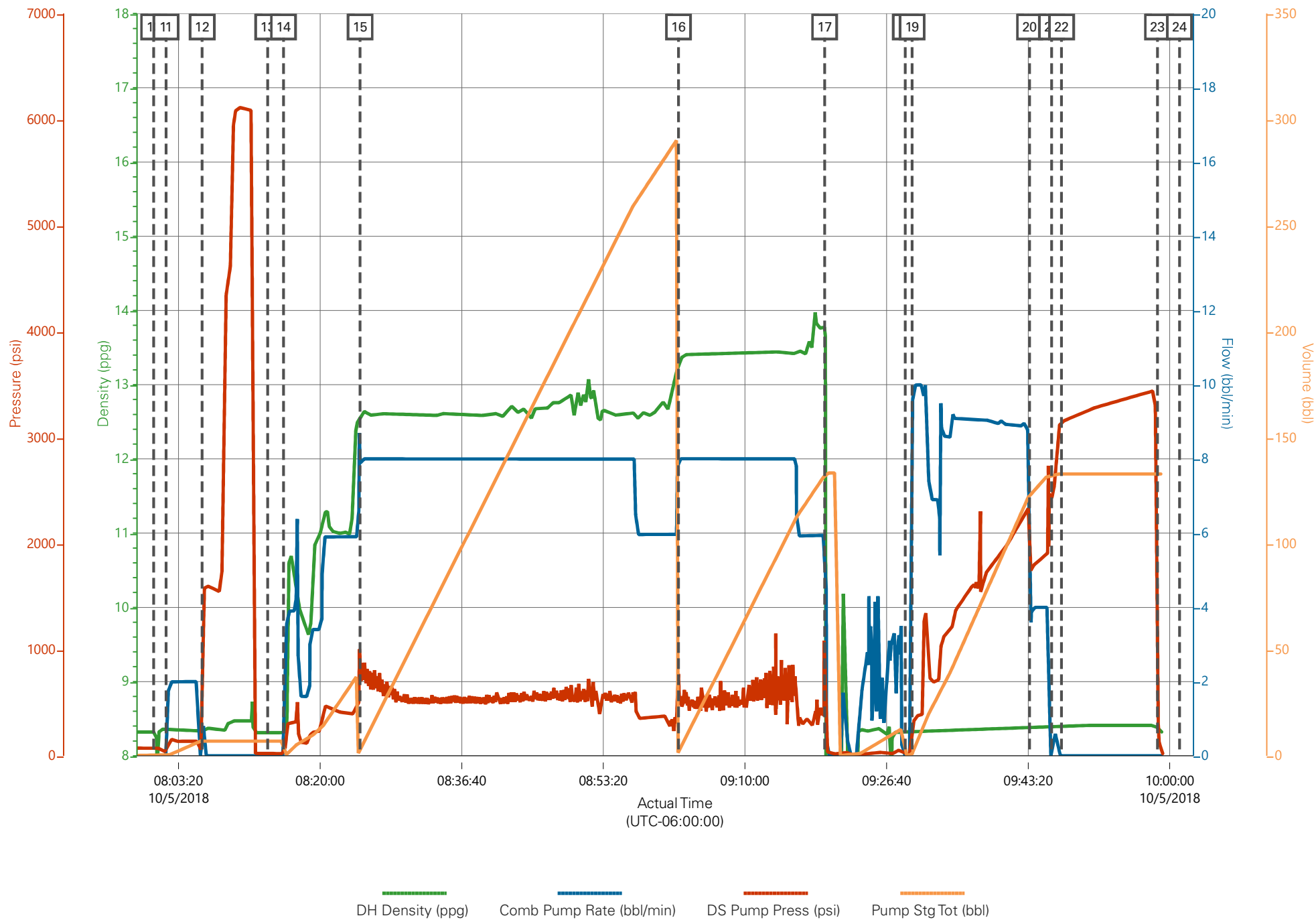



### Job Information

<b>Request/Slurry</b>	2505421/1	<b>Rig Name</b>	H&P 522	<b>Date</b>	30/SEP/2018
<b>Submitted By</b>	Lukas Van Zyl	<b>Job Type</b>	Production Casing	<b>Bulk Plant</b>	Grand Junction
<b>Customer</b>	Laramie Energy	<b>Location</b>	Garfield	<b>Well</b>	BCU 0993-21-05E

### Well Information

<b>Casing/Liner Size</b>	4.5 in	<b>Depth MD</b>	8550 ft	<b>BHST</b>	103°C / 218°F
<b>Hole Size</b>	7.875 in	<b>Depth TVD</b>	7713 ft	<b>BHCT</b>	63°C / 146°F
<b>Pressure</b>	4699 psi				

### Drilling Fluid Information

<b>Mud Supplier Name</b>	Baroid	<b>Mud Trade Name</b>	BARADRIL-N	<b>Density</b>	9.9 lbm/gal
--------------------------	--------	-----------------------	------------	----------------	-------------

### Cement Information - Lead Design



<u>Conc</u>	<u>UOM</u>	<u>Cement/Additive</u>	<u>Sample Type</u>	<u>Sample Date</u>	<u>Lot No.</u>	<b>Cement Properties</b>		
		NeoCem Lead				Slurry Density	12.5	lbm/gal
						Slurry Yield	1.946	ft3/sack
						Water Requirement	9.615	gal/sack
						Total Mix Fluid	9.615	gal/sack
						Water Source	Field (Fresh) Water	
						Water Chloride		

This report is the property of Halliburton Energy Services and neither it nor any part thereof, nor a copy thereof, is to be published or disclosed without first securing the expressed written approval of Halliburton. It may however be used in the course of regular business operations by any person or concern receiving such report from Halliburton. This report is for information purposes only and the content is limited to the sample described. Halliburton makes no warranties, expressed or implied, as to the accuracy of the contents or results. Any user of this report agrees Halliburton shall not be liable for any loss or damage regardless of cause, including any act or omission of Halliburton, resulting from the use hereof.

Thickening Time - ON-OFF-ON

02/OCT/2018

Test Temp (degF)	Pressure (psi)	Reached in (min)	30 Bc (hh:mm)	50 Bc (hh:mm)	70 Bc (hh:mm)	100 Bc (hh:mm)	Start Bc	Stirring before stop (mins)	Static Period (min)	Peak reading (BC)
146	4699	49	7:47	8:05	8:33	9:41	14	59	15	14

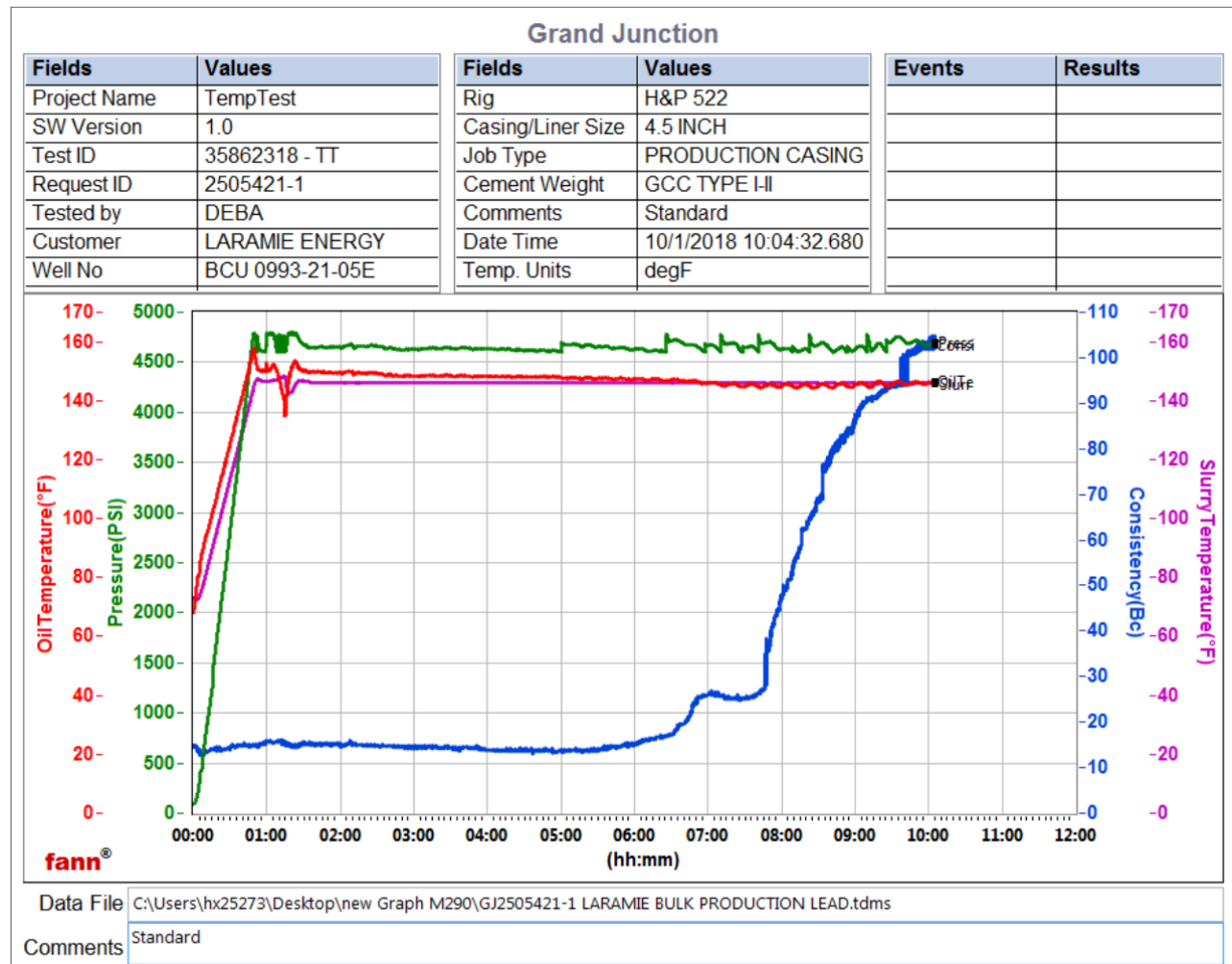

Total sks = 795  
 CS2192 TR#8658 397.5 sks  
 CS2193 TR#8677 397.5 SKS  
 no deflection, 14Bc--- > 14Bc

This report is the property of Halliburton Energy Services and neither it nor any part thereof, nor a copy thereof, is to be published or disclosed without first securing the expressed written approval of Halliburton. It may however be used in the course of regular business operations by any person or concern receiving such report from Halliburton. This report is for information purposes only and the content is limited to the sample described. Halliburton makes no warranties, expressed or implied, as to the accuracy of the contents or results. Any user of this report agrees Halliburton shall not be liable for any loss or damage regardless of cause, including any act or omission of Halliburton, resulting from the use hereof.

# HALLIBURTON

## Rockies, Grand Junction

## Lab Results- Tail

### Job Information

<b>Request/Slurry</b>	2505422/1	<b>Rig Name</b>	H&P 522	<b>Date</b>	30/SEP/2018
<b>Submitted By</b>	Lukas Van Zyl	<b>Job Type</b>	Production Casing	<b>Bulk Plant</b>	Grand Junction
<b>Customer</b>	Laramie Energy	<b>Location</b>	Garfield	<b>Well</b>	BCU 0993-21-05E

### Well Information

<b>Casing/Liner Size</b>	4.5 in	<b>Depth MD</b>	8550 ft	<b>BHST</b>	103°C / 218°F
<b>Hole Size</b>	7.875 in	<b>Depth TVD</b>	7713 ft	<b>BHCT</b>	63°C / 146°F
<b>Pressure</b>	4699 psi				

### Drilling Fluid Information

<b>Mud Supplier Name</b>	Baroid	<b>Mud Trade Name</b>	BARADRIL-N	<b>Density</b>	9.9 lbm/gal
--------------------------	--------	-----------------------	------------	----------------	-------------

### Cement Information - Tail Design



<u>Conc</u>	<u>UOM</u>	<u>Cement/Additive</u>	<u>Sample Type</u>	<u>Sample Date</u>	<u>Lot No.</u>	<b>Cement Properties</b>		
		ThermaCem Tail				Slurry Density	13.3	lbm/gal
						Slurry Yield	1.738	ft3/sack
						Water Requirement	7.795	gal/sack
						Total Mix Fluid	7.795	gal/sack
						Water Source	Field (Fresh) Water	
						Water Chloride		

This report is the property of Halliburton Energy Services and neither it nor any part thereof, nor a copy thereof, is to be published or disclosed without first securing the expressed written approval of Halliburton. It may however be used in the course of regular business operations by any person or concern receiving such report from Halliburton. This report is for information purposes only and the content is limited to the sample described. Halliburton makes no warranties, expressed or implied, as to the accuracy of the contents or results. Any user of this report agrees Halliburton shall not be liable for any loss or damage regardless of cause, including any act or omission of Halliburton, resulting from the use hereof.

Thickening Time - ON-OFF-ON

02/OCT/2018

Test Temp (degF)	Pressure (psi)	Reached in (min)	30 Bc (hh:mm)	50 Bc (hh:mm)	70 Bc (hh:mm)	100 Bc (hh:mm)	Start Bc	Stirring before stop (mins)	Static Period (min)	Peak reading (BC)
146	4694	49	4:21	4:50	5:02	5:11	8	59	15	9

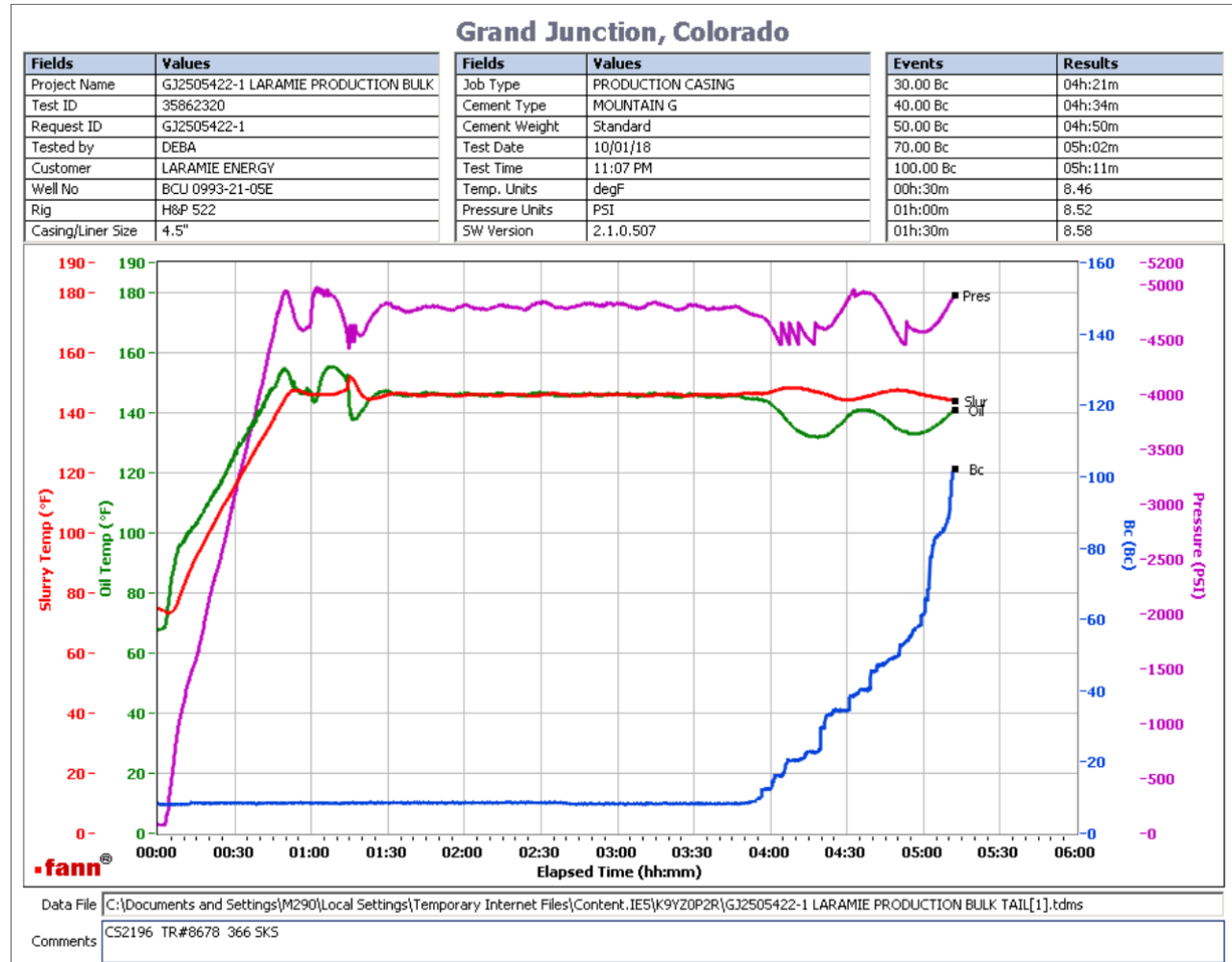

Total SKS = 366  
 CS2196 TR#8678 366 sks  
 Deflection: 9 - 9

This report is the property of Halliburton Energy Services and neither it nor any part thereof, nor a copy thereof, is to be published or disclosed without first securing the expressed written approval of Halliburton. It may however be used in the course of regular business operations by any person or concern receiving such report from Halliburton. This report is for information purposes only and the content is limited to the sample described. Halliburton makes no warranties, expressed or implied, as to the accuracy of the contents or results. Any user of this report agrees Halliburton shall not be liable for any loss or damage regardless of cause, including any act or omission of Halliburton, resulting from the use hereof.