

# HALLIBURTON

iCem<sup>®</sup> Service

**Laramie Energy LLC**

United States of America, COLORADO

**For: Laramie**

**BCU-993-21-05W Surface PJR**

API #: 05-077-10512

Sincerely,

**Grand Junction Cement Engineering**

## 2.0 Real-Time Job Summary

## 2.1 Job Event Log

| Type  | Seq. No. | Graph Label                           | Date      | Time     | Source | PS Pump Press<br>(psi) | Comb Pump Rate<br>(bbl/min) | DH Density<br>(ppg) | Pump Stg Tot<br>(bbl) | Comments   |
|-------|----------|---------------------------------------|-----------|----------|--------|------------------------|-----------------------------|---------------------|-----------------------|--|
| Event | 1        | Call Out                              | 9/28/2018 | 03:30:00 | USER   |                        |                             |                     |                       | REQUESTED ON LOCATION TIME 08:00   |
| Event | 2        | Depart Yard Safety Meeting            | 9/28/2018 | 05:30:00 | USER   |                        |                             |                     |                       | WITH HES, 1 F-450, 1 ELITE CEMENTING UNIT, 1 660 BULK TRUCK, JSA COMPLETED                               |
| Event | 3        | Arrive At Loc                         | 9/28/2018 | 07:30:00 | USER   |                        |                             |                     |                       | RIG RUNNING CASING UPON HES, ARRIVAL   |
| Event | 4        | Assessment Of Location Safety Meeting | 9/28/2018 | 07:45:00 | USER   |                        |                             |                     |                       | WITH HES, JSA COMPLETED, SDS OFFERED FOR ALL HES MATERIALS   |
| Event | 5        | Pre-Rig Up Safety Meeting             | 9/28/2018 | 07:50:00 | USER   |                        |                             |                     |                       | WITH HES, JSA COMPLETED  |
| Event | 6        | Rig-Up Equipment                      | 9/28/2018 | 08:00:00 | USER   |                        |                             |                     |                       | 1 LINE RAN TO THE FLOOR, 1 8.625 IN QUICK-LATCH PLUG CONTAINER   |
| Event | 7        | Other                                 | 9/28/2018 | 08:07:11 | USER   | 0.00                   | 0.00                        | 8.55                | 0.00                  | TD 1588 FT, SET AT 1578FT, CSG 1583 FT 8.625 IN 24 LB/FT J-55, HOLE 11 IN, SHOE 47.07 FT                 |
| Event | 8        | Other                                 | 9/28/2018 | 08:07:12 | USER   | 0.00                   | 0.00                        | 8.55                | 0.00                  | RIG CIRCULATION, 150 BBL, 10 BBL/MIN, 172 PSI, RAT HOLE LENGTH 10 FT, PIPE WAS STATIC, MW 9.4 LB/GAL WBM |
| Event | 9        | Other                                 | 9/28/2018 | 08:07:13 | USER   | -1.00                  | 0.00                        | 8.55                | 0.00                  | WATER TEST PH 7.0, CHLOR 0, TEMP 61 DEG F  |
| Event | 10       | Start Job                             | 9/28/2018 | 08:13:44 | COM4   | 0.00                   | 0.00                        | 8.55                | 0.00                  |  |
| Event | 11       | Pre-Job Safety Meeting                | 9/28/2018 | 08:20:00 | USER   | -1.00                  | 0.00                        | 8.55                | 0.00                  | WITH HES, TEP, AND H&P 318   |
| Event | 12       | Fill Lines                            | 9/28/2018 | 08:43:48 | USER   | 38.00                  | 1.60                        | 8.57                | 0.40                  | 4 BBL FRESH WATER, RETURNS AT 2 BBL AWAY   |

|       |    |                             |           |          |      |         |      |       |       |  |
|-------|----|-----------------------------|-----------|----------|------|---------|------|-------|-------|--|
| Event | 13 | Test Lines                  | 9/28/2018 | 08:48:27 | USER | 3100.00 | 0.00 | 8.62  | 4.10  | LOW TEST AT 880 PSI, HIGH TEST AT 3144 PSI, PRESSURE HOLDING   |
| Event | 14 | Pump Fresh Water Spacer     | 9/28/2018 | 08:51:43 | USER | 99.00   | 3.90 | 8.55  | 1.20  | 40 BBL FRESH WATER   |
| Event | 15 | Pump Lead Cement            | 9/28/2018 | 09:01:59 | USER | 214.00  | 4.00 | 12.47 | 42.40 | MIXED AT 12.3 LB/GAL, 171 SKS, 2.46 FT3/SK, 14,17 GAL/SK, DENSITY VERIFIED USING PRESSURIZED MUD SCALES    |
| Event | 16 | Pump Tail Cement            | 9/28/2018 | 09:13:04 | USER | 367.00  | 8.00 | 12.84 | 3.80  | MIXED AT 12.8 LB/GAL, 94 SKS, 2.18 FT3/SK, 12.11 GAL/SK, DENSITY VERIFIED USING PRESSURIZED MUD SCALES     |
| Event | 17 | Shutdown                    | 9/28/2018 | 09:19:01 | USER | 154.00  | 4.30 | 13.11 | 36.20 |  |
| Event | 18 | Drop Top Plug               | 9/28/2018 | 09:21:59 | USER | -3.00   | 0.00 | 14.77 | 37.40 | PLUG LAUNCHED, CUSTOMER WITNESSED  |
| Event | 19 | Pump Displacement           | 9/28/2018 | 09:24:02 | USER | 66.00   | 4.00 | 12.33 | 0.70  | FRESH WATER  |
| Event | 20 | Comment                     | 9/28/2018 | 09:31:58 | USER | -4.00   | 0.80 | 8.28  | 18.70 | SLOWED RATE TO SWAP WATER SOURCE, RESUMED AFTER GETTING WATER  |
| Event | 21 | Slow Rate                   | 9/28/2018 | 09:46:37 | USER | 671.00  | 6.30 | 8.33  | 80.10 | SLOWED AT 80 BBL AWAY TO 2 BBL/MIN   |
| Event | 22 | Bump Plug                   | 9/28/2018 | 09:47:56 | USER | 417.00  | 2.00 | 8.31  | 84.30 | PLUG BUMPED AT CALCULATED DISPLACEMENT, 417 PSI  |
| Event | 23 | Check Floats                | 9/28/2018 | 10:01:26 | USER | 1712.00 | 0.00 | 8.35  | 84.80 | FLOATS HOLDING, 1 BBL RETURNED TO THE TRUCK, PERFORMED A 10 MIN. CASING TEST AT 1700 PSI, PRESSURE HOLDING |
| Event | 24 | End Job                     | 9/28/2018 | 10:05:00 | USER |         |      |       |       | GOOD CIRCULATION, RIG USED HES TOP PLUG, RIG USED 40 LBS SUGAR, NO ADD HOURS                               |
| Event | 25 | Pre-Rig Down Safety Meeting | 9/28/2018 | 10:10:00 | USER |         |      |       |       | WITH HES, JSA COMPLETD   |
| Event | 26 | Rig Down Lines              | 9/28/2018 | 10:15:00 | USER |         |      |       |       |  |

|       |    |                           |           |          |      |   |
|-------|----|---------------------------|-----------|----------|------|---|
| Event | 27 | Other                     | 9/28/2018 | 10:30:00 | USER | SPACER 40 BBL FRESH WATER, LEAD CEMENT 74.9 BBL, TAIL CEMENT 36.4 BBL, FINAL DISPLACEMENT 97.8 BBL, 20 BBL CEMENT CIRCULATED TO SURFACE, TOP OF TAIL CEMENT 1434 FT |
| Event | 28 | Pre-Convoy Safety Meeting | 9/28/2018 | 10:40:00 | USER | WITH HES, JSA COMPLETED   |
| Event | 29 | Crew Leave Location       | 9/28/2018 | 10:50:00 | USER | THANKS FOR USING HALLIBURTON, JOHN KEANE AND CREW   |

# LARAMIE ENERGY - BCU-993-21-05W - SURFACE

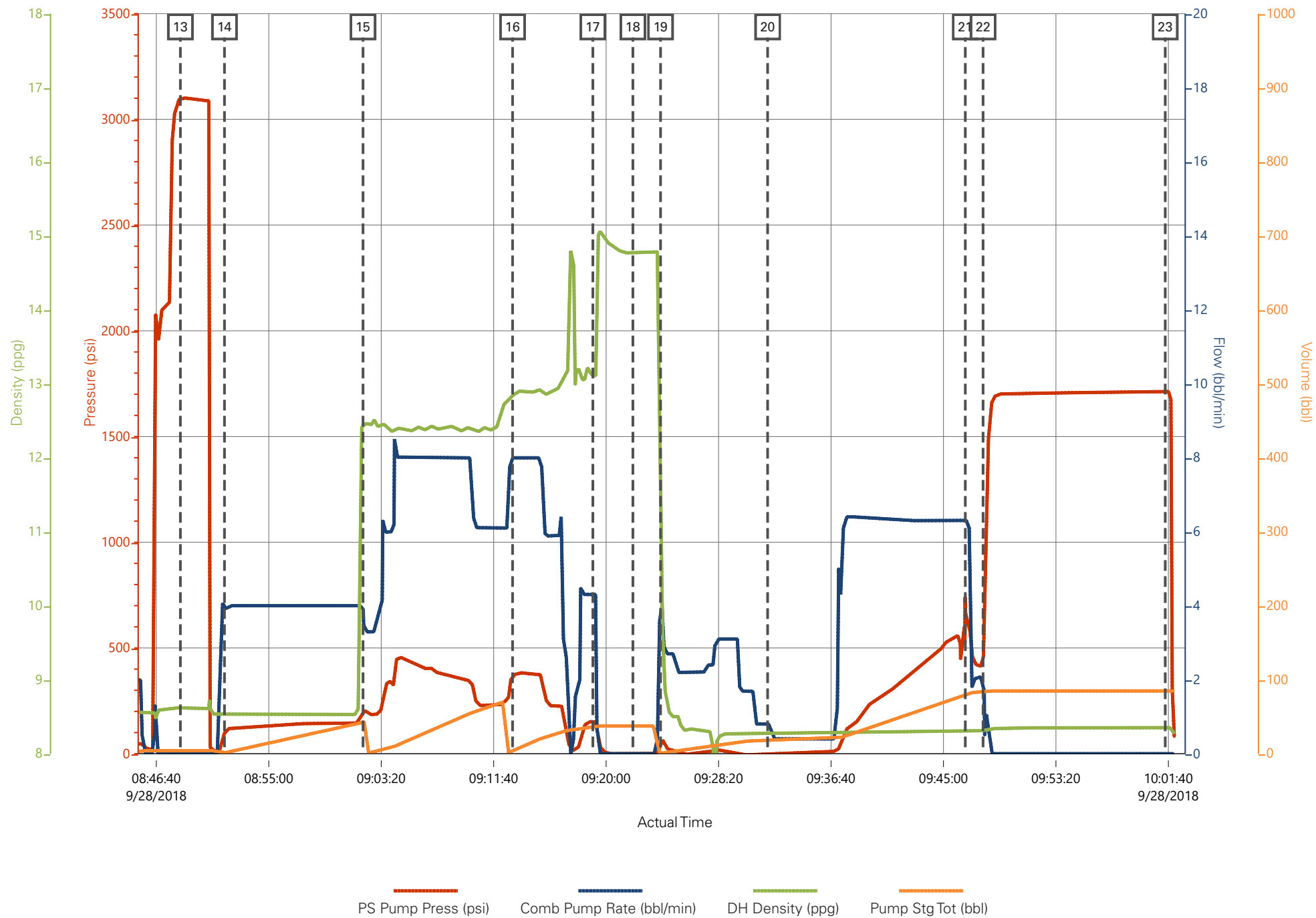

# LARAMIE ENERGY - BCU-993-21-05W - SURFACE

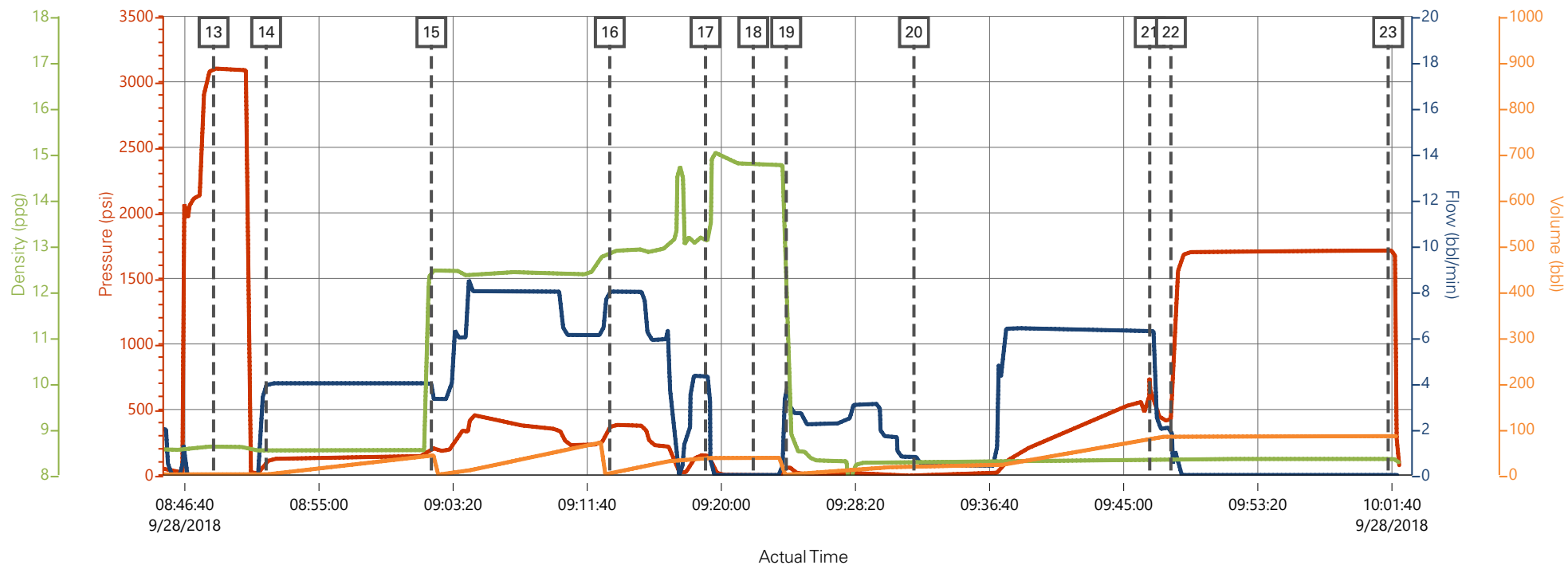

PS Pump Press (psi)    Comb Pump Rate (bbl/min)    DH Density (ppg)    Pump Stg Tot (bbl)

| Description                | Actual Time | PS Pump Press (psi) | Comb Pump Rate (bbl/min) | DH Density (ppg) | Pump Stg Tot (bbl) |
|----------------------------|-------------|---------------------|--------------------------|------------------|--------------------|
| 13 Test Lines              | 08:48:27    | 3100.00             | 0.00                     | 8.62             | 4.10               |
| 14 Pump Fresh Water Spacer | 08:51:43    | 99.00               | 3.90                     | 8.55             | 1.20               |
| 15 Pump Lead Cement        | 09:01:59    | 214.00              | 4.00                     | 12.47            | 42.40              |
| 16 Pump Tail Cement        | 09:13:04    | 367.00              | 8.00                     | 12.84            | 3.80               |
| 17 Shutdown                | 09:19:01    | 154.00              | 4.30                     | 13.11            | 36.20              |
| 18 Drop Top Plug           | 09:21:59    | -3.00               | 0.00                     | 14.77            | 37.40              |
| 19 Pump Displacement       | 09:24:02    | 66.00               | 4.00                     | 12.33            | 0.70               |
| 20 Comment                 | 09:31:58    | -4.00               | 0.80                     | 8.28             | 18.70              |
| 21 Slow Rate               | 09:46:37    | 671.00              | 6.30                     | 8.33             | 80.10              |
| 22 Bump Plug               | 09:47:56    | 417.00              | 2.00                     | 8.31             | 84.30              |
| 23 Check Floats            | 10:01:26    | 1712.00             | 0.00                     | 8.35             | 84.80              |

▼ HALLIBURTON | iCem® Service

Created: 2018-09-28 07:58:51, (UTC-06:00), Version: 4.5.139

Edit

Customer: Laramie Energy LLC  
Representative: MATT SETTLES

Job Date: 9/28/2018  
Sales Order #: 905169795

Well: BCU-993-21-05W  
ELITE 1: JOHN KEANE / KYLE ROGERS

# HALLIBURTON

iCem<sup>®</sup> Service

**Laramie Energy LLC**

United States of America, COLORADO

Date: Wednesday, October 17, 2018

**BCU 0993-21-05W Production**

Laramie BCU 0993-21-05W Production

API # 05-077-10512-00

Sincerely,

**Grand Junction Cement Engineering**

## 1.0 Real-Time Job Summary

## 1.1 Job Event Log

| Type  | Seq. No. | Activity                              | Date      | Time     | Source | DH Density<br>(ppg) | Comb Pump Rate<br>(bbl/min) | DS Pump Press<br>(psi) | Pump Stg Tot<br>(bbl) | Comments   |
|-------|----------|---------------------------------------|-----------|----------|--------|---------------------|-----------------------------|------------------------|-----------------------|--|
| Event | 1        | Call Out                              | 9/30/2018 | 23:00:00 |        |                     |                             |                        |                       | Requested on Location @ 05:00  |
| Event | 2        | Pre-Convoy Safety Meeting             | 10/1/2018 | 01:50:00 |        |                     |                             |                        |                       |  |
| Event | 3        | Crew Leave Yard                       | 10/1/2018 | 02:00:00 |        |                     |                             |                        |                       | 1 Elite, 1 660's, 1 pickup   |
| Event | 4        | Arrive At Loc                         | 10/1/2018 | 03:00:00 |        |                     |                             |                        |                       | Rig on bottom with casing  |
| Event | 5        | Assessment Of Location Safety Meeting | 10/1/2018 | 03:10:00 |        |                     |                             |                        |                       | JSA completed - Customer offered/received SDS - water test pH 7.0, Cl <200, temp 62 degrees                                      |
| Event | 6        | Pre-Rig Up Safety Meeting             | 10/1/2018 | 03:20:00 |        |                     |                             |                        |                       |  |
| Event | 7        | Rig-Up Equipment                      | 10/1/2018 | 03:30:00 |        |                     |                             |                        |                       | DME iron to ground manifold, standpipe, hardline to pit. Water hoses to both upright and day tank, bulk hoses to Silo's and 660. |
| Event | 8        | Pre-Job Safety Meeting                | 10/1/2018 | 04:00:00 |        |                     |                             |                        |                       | All HES personnel, rig crew, and company rep.  |
| Event | 9        | Other                                 | 10/1/2018 | 04:05:00 |        |                     |                             |                        |                       | Rig Circulated 1.5 hrs prior to cement job at 10 bpm 660 psi. Mud scales calibrated to drinking water prior to job.              |
| Event | 10       | Other                                 | 10/1/2018 | 04:47:21 |        |                     |                             |                        |                       | TD 7744', TP 7722', SJ 86.28', OH 7 7/8", Csg 4.5" 11.6 lb/ft P-110 Prev. Csg. 8.625" 36# @ 1520', Mud 10.2 ppg.                 |
| Event | 11       | Other                                 | 10/1/2018 | 04:48:33 |        | 8.33                | 2                           | 450                    | 5                     | Fresh Water  |
| Event | 12       | Test Lines                            | 10/1/2018 | 04:52:27 |        |                     |                             | 6076                   |                       | Held pressure 2 minutes  |
| Event | 13       | Check Weight                          | 10/1/2018 | 04:58:55 |        |                     |                             |                        |                       | Density verified via mud cup   |



|       |    |                             |           |          |      |    |      |       |   |
|-------|----|-----------------------------|-----------|----------|------|----|------|-------|---|
| Event | 14 | Pump Spacer                 | 10/1/2018 | 05:03:21 | 11.0 | 6  | 600  | 40    | 11.0 ppg Tuned spacer   |
| Event | 15 | Pump Lead Cement            | 10/1/2018 | 05:10:21 | 12.5 | 8  | 645  | 221.8 | 642 sks, 12.5 ppg, 1.94 yield, 9.59 gal/sk  |
| Event | 16 | Pump Tail Cement            | 10/1/2018 | 05:41:58 | 13.3 | 8  | 500  | 108.5 | 350 sks, 13.3 ppg, 1.74 Yield, 7.8 gal/sk   |
| Event | 17 | Shutdown                    | 10/1/2018 | 05:58:55 |      |    |      |       | Wash lines to pit   |
| Event | 18 | Drop Top Plug               | 10/1/2018 | 06:12:22 |      |    |      |       | Co-Rep Verify Plug Launched   |
| Event | 19 | Pump Displacement           | 10/1/2018 | 06:13:13 | 8.33 | 10 | 2020 | 118.4 | 5 Gal BE-6, 1 gal MCCR, 5 gal Clay-Web  |
| Event | 20 | Slow Rate                   | 10/1/2018 | 06:26:49 | 8.33 | 4  | 1650 | 108   | Slow Rate 10 bbls to Calculated Displacement  |
| Event | 21 | Bump Plug                   | 10/1/2018 | 06:28:23 |      |    | 3500 |       | Plug Bumped at 1650 psi, Brought up to 3500 psi   |
| Event | 22 | Pressure Test               | 10/1/2018 | 06:29:11 |      |    |      |       | 3500 psi for 10 min.  |
| Event | 23 | Check Floats                | 10/1/2018 | 06:39:41 |      |    |      |       | Floats held – 1.5 bbl back to the truck   |
| Event | 24 | Other                       | 10/1/2018 | 06:41:58 |      |    |      |       | Good returns throughout job. Pipe was not reciprocated during job. No spacer to surface |
| Event | 25 | Pre-Rig Down Safety Meeting | 10/1/2018 | 06:56:06 |      |    |      |       | 40 lbs sugar, HES top and bottom plug used, 0 add hours                                 |
| Event | 26 | Rig-Down Equipment          | 10/1/2018 | 06:59:44 |      |    |      |       |   |
| Event | 27 | Pre-Convoy Safety Meeting   | 10/1/2018 | 07:04:10 |      |    |      |       |   |
| Event | 28 | Crew Leave Location         | 10/1/2018 | 07:06:03 |      |    |      |       | Thanks for using Halliburton Cement, Chris Martinez and crew.                           |

# Laramie, BCU 993-21-05W, 4 1/2" Production

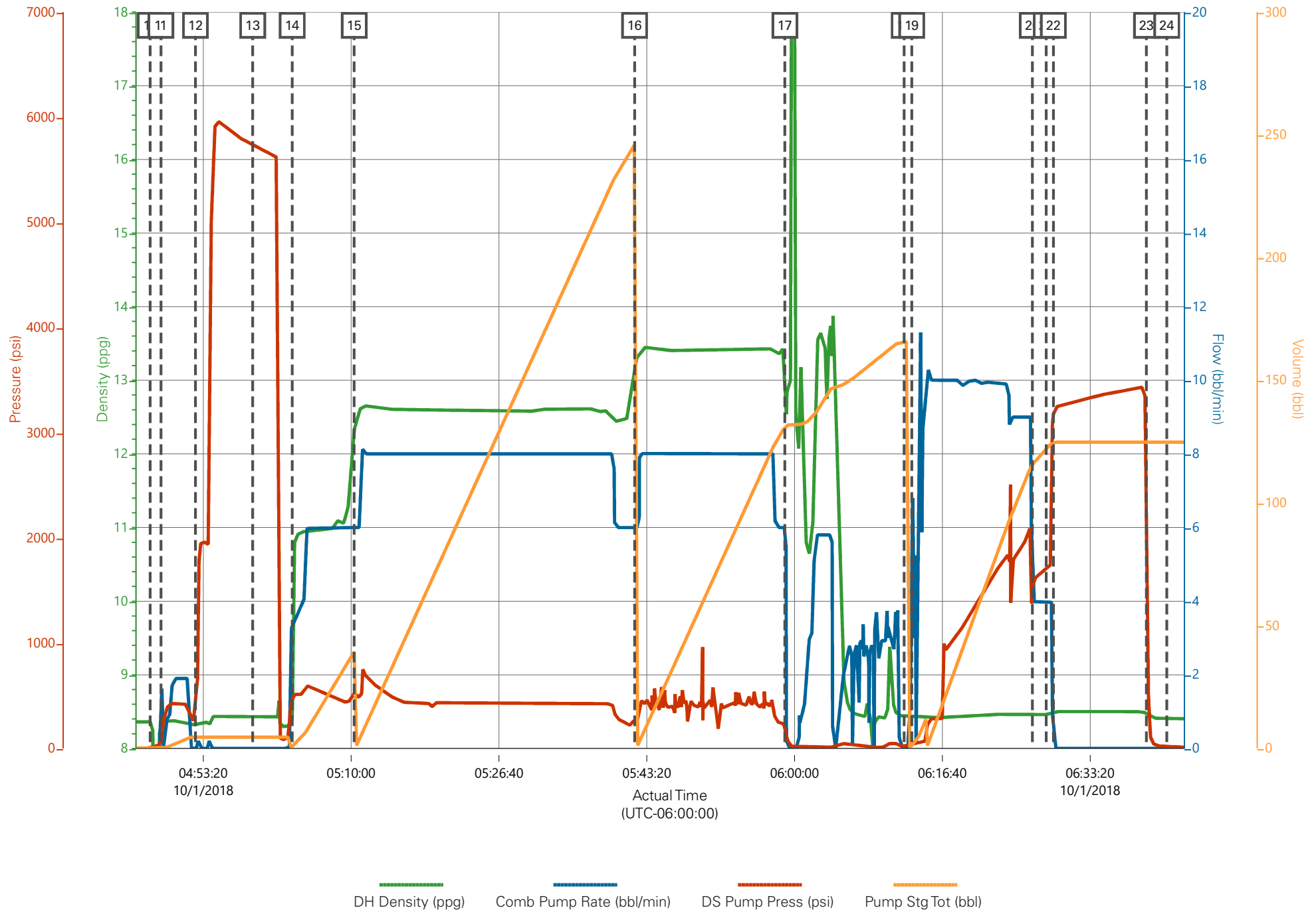

# HALLIBURTON

## Rockies, Grand Junction

## Lab Results- Lead

### Job Information

|                       |                 |                 |                   |                   |                 |
|-----------------------|-----------------|-----------------|-------------------|-------------------|-----------------|
| <b>Request/Slurry</b> | 2504489/1       | <b>Rig Name</b> | H&P 522           | <b>Date</b>       | 25/SEP/2018     |
| <b>Submitted By</b>   | Connor Matthews | <b>Job Type</b> | Production Casing | <b>Bulk Plant</b> | Grand Junction  |
| <b>Customer</b>       | Laramie Energy  | <b>Location</b> | Garfield          | <b>Well</b>       | BCU 0993-21-05W |

### Well Information

|                          |          |                  |         |             |               |
|--------------------------|----------|------------------|---------|-------------|---------------|
| <b>Casing/Liner Size</b> | 4.5 in   | <b>Depth MD</b>  | 7715 ft | <b>BHST</b> | 103°C / 218°F |
| <b>Hole Size</b>         | 7.875 in | <b>Depth TVD</b> | 7691 ft | <b>BHCT</b> | 63°C / 146°F  |
| <b>Pressure</b>          | 4684 psi |                  |         |             |               |

### Drilling Fluid Information

|                          |        |                       |            |                |             |
|--------------------------|--------|-----------------------|------------|----------------|-------------|
| <b>Mud Supplier Name</b> | Baroid | <b>Mud Trade Name</b> | BARADRIL-N | <b>Density</b> | 9.9 lbm/gal |
|--------------------------|--------|-----------------------|------------|----------------|-------------|

### Cement Information - Lead Design

| <u>Conc</u> | <u>UOM</u> | <u>Cement/Additive</u> | <u>Sample Type</u> | <u>Sample Date</u> | <u>Lot No.</u> | <b>Cement Properties</b> |                     |          |
|-------------|------------|------------------------|--------------------|--------------------|----------------|--------------------------|---------------------|----------|
|             |            | NeoCem                 |                    |                    |                | Slurry Density           | 12.5                | lbm/gal  |
|             |            |                        |                    |                    |                | Slurry Yield             | 1.946               | ft3/sack |
|             |            |                        |                    |                    |                | Water Requirement        | 9.615               | gal/sack |
|             |            |                        |                    |                    |                | Total Mix Fluid          | 9.615               | gal/sack |
|             |            |                        |                    |                    |                | Water Source             | Field (Fresh) Water |          |
|             |            |                        |                    |                    |                | Water Chloride           |                     |          |

This report is the property of Halliburton Energy Services and neither it nor any part thereof, nor a copy thereof, is to be published or disclosed without first securing the expressed written approval of Halliburton. It may however be used in the course of regular business operations by any person or concern receiving such report from Halliburton. This report is for information purposes only and the content is limited to the sample described. Halliburton makes no warranties, expressed or implied, as to the accuracy of the contents or results. Any user of this report agrees Halliburton shall not be liable for any loss or damage regardless of cause, including any act or omission of Halliburton, resulting from the use hereof.

# Operation Test Results Request ID 2504489/1

## Thickening Time - ON-OFF-ON

29/SEP/2018

| Test Temp (degF) | Pressure (psi) | Reached in (min) | 30 Bc (hh:mm) | 50 Bc (hh:mm) | 70 Bc (hh:mm) | 100 Bc (hh:mm) | Start Bc | Stirring before stop (mins) | Static Period (min) | Peak reading (BC) |
|------------------|----------------|------------------|---------------|---------------|---------------|----------------|----------|-----------------------------|---------------------|-------------------|
| 146              | 4684           | 40               | 7:01          | 8:24          | 8:24          | 9:42           | 11       | 50                          | 15                  | 12                |

Total sks = 642

CS2164 TR 8658 321 SKS

CS2165 TR 6813 321 SKS

## GRAND JUNCTION

| Fields       | Values                 | Fields            | Values                 | Events | Results |
|--------------|------------------------|-------------------|------------------------|--------|---------|
| Project Name | GJ2504489-1 Laramie Bu | Rig               | H&P 522                | 30 BC  | 7:01    |
| SW Version   | 1.0                    | Casing/Liner Size | 4.5 INCH               | 50 BC  | 8:24    |
| Test ID      | 35850629               | Job Type          | PRODUCTION             | 70 BC  | 8:24    |
| Request ID   | 2504489-1              | Cement Weight     | GCC TYPE I-II          | 100 BC | 9:42    |
| Tested by    | JASON                  | Comments          | Light Weight           |        |         |
| Customer     | LARAMIE ENERGY         | Date Time         | 9/28/2018 06:33:46.392 |        |         |
| Well No      | BCU 0993-21-05W        | Temp. Units       | degF                   |        |         |

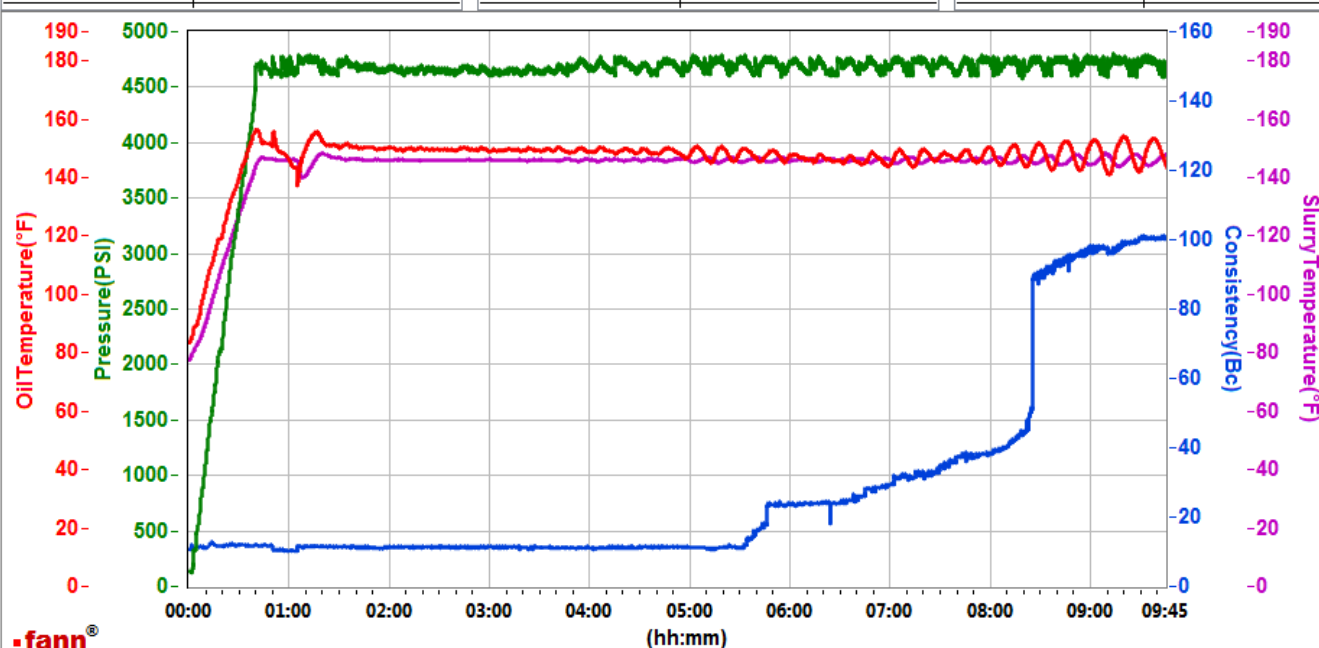

Data File C:\Users\H185329\Desktop\000 Graphs\GJ2504489-1 LARAMIE PRODUCTION BULK LEAD.tdms

Comments Light Weight

This report is the property of Halliburton Energy Services and neither it nor any part thereof, nor a copy thereof, is to be published or disclosed without first securing the expressed written approval of Halliburton. It may however be used in the course of regular business operations by any person or concern receiving such report from Halliburton. This report is for information purposes only and the content is limited to the sample described. Halliburton makes no warranties, expressed or implied, as to the accuracy of the contents or results. Any user of this report agrees Halliburton shall not be liable for any loss or damage regardless of cause, including any act or omission of Halliburton, resulting from the use hereof.

# HALLIBURTON

## Rockies, Grand Junction

## Lab Results- Tail

### Job Information

|                |                 |          |                   |            |                 |
|----------------|-----------------|----------|-------------------|------------|-----------------|
| Request/Slurry | 2504490/1       | Rig Name | H&P 522           | Date       | 25/SEP/2018     |
| Submitted By   | Connor Matthews | Job Type | Production Casing | Bulk Plant | Grand Junction  |
| Customer       | Laramie Energy  | Location | Garfield          | Well       | BCU 0993-21-05W |

### Well Information

|                   |          |           |         |      |               |
|-------------------|----------|-----------|---------|------|---------------|
| Casing/Liner Size | 4.5 in   | Depth MD  | 7715 ft | BHST | 103°C / 218°F |
| Hole Size         | 7.875 in | Depth TVD | 7691 ft | BHCT | 63°C / 146°F  |
| Pressure          | 4685 psi |           |         |      |               |

### Drilling Fluid Information

|                   |        |                |            |         |             |
|-------------------|--------|----------------|------------|---------|-------------|
| Mud Supplier Name | Baroid | Mud Trade Name | BARADRIL-N | Density | 9.9 lbm/gal |
|-------------------|--------|----------------|------------|---------|-------------|

### Cement Information - Tail Design



| <u>Conc</u> | <u>UOM</u> | <u>Cement/Additive</u> | <u>Sample Type</u> | <u>Sample Date</u> | <u>Lot No.</u> | <u>Cement Properties</u> |                     |
|-------------|------------|------------------------|--------------------|--------------------|----------------|--------------------------|---------------------|
|             |            | ThermaCem              |                    |                    |                | Slurry Density           | 13.3 lbm/gal        |
|             |            |                        |                    |                    |                | Slurry Yield             | 1.737 ft3/sack      |
|             |            |                        |                    |                    |                | Water Requirement        | 7.785 gal/sack      |
|             |            |                        |                    |                    |                | Total Mix Fluid          | 7.785 gal/sack      |
|             |            |                        |                    |                    |                | Water Source             | Field (Fresh) Water |
|             |            |                        |                    |                    |                | Water Chloride           |                     |

This report is the property of Halliburton Energy Services and neither it nor any part thereof, nor a copy thereof, is to be published or disclosed without first securing the expressed written approval of Halliburton. It may however be used in the course of regular business operations by any person or concern receiving such report from Halliburton. This report is for information purposes only and the content is limited to the sample described. Halliburton makes no warranties, expressed or implied, as to the accuracy of the contents or results. Any user of this report agrees Halliburton shall not be liable for any loss or damage regardless of cause, including any act or omission of Halliburton, resulting from the use hereof.

# Operation Test Results Request ID 2504490/1

## Thickening Time - ON-OFF-ON

29/SEP/2018

| Test Temp (degF) | Pressure (psi) | Reached in (min) | 30 Bc (hh:mm) | 50 Bc (hh:mm) | 70 Bc (hh:mm) | 100 Bc (hh:mm) | Start Bc | Stirring before stop (mins) | Static Period (min) | Peak reading (BC) |
|------------------|----------------|------------------|---------------|---------------|---------------|----------------|----------|-----------------------------|---------------------|-------------------|
| 146              | 4685           | 40               | 0:06          | 3:45          | 4:20          | 4:37           | 29       | 50                          | 15                  | 28                |

Total sks = 350

CS2168, Trailer 8677, 350 sks

Deflection: 25 – 28

## GRAND JUNCTION

| Fields       | Values                | Fields            | Values                 | Events | Results |
|--------------|-----------------------|-------------------|------------------------|--------|---------|
| Project Name | GJ2504490-1 Laramie B | Rig               | H&P 522                | 30 BC  | 0:06    |
| SW Version   | 1.0                   | Casing/Liner Size | 4.5 INCH               | 50 BC  | 3:45    |
| Test ID      | 35850631 - TT         | Job Type          | PRODUCTION CASING      | 70 BC  | 4:20    |
| Request ID   | 2504490-1             | Cement Weight     | MOUNTAIN G             | 100 BC | 4:37    |
| Tested by    | CT                    | Comments          | Standard               |        |         |
| Customer     | LARAMIE ENERGY        | Date Time         | 9/28/2018 10:43:48.927 |        |         |
| Well No      | BCU 0993-21-05W       | Temp. Units       | degF                   |        |         |

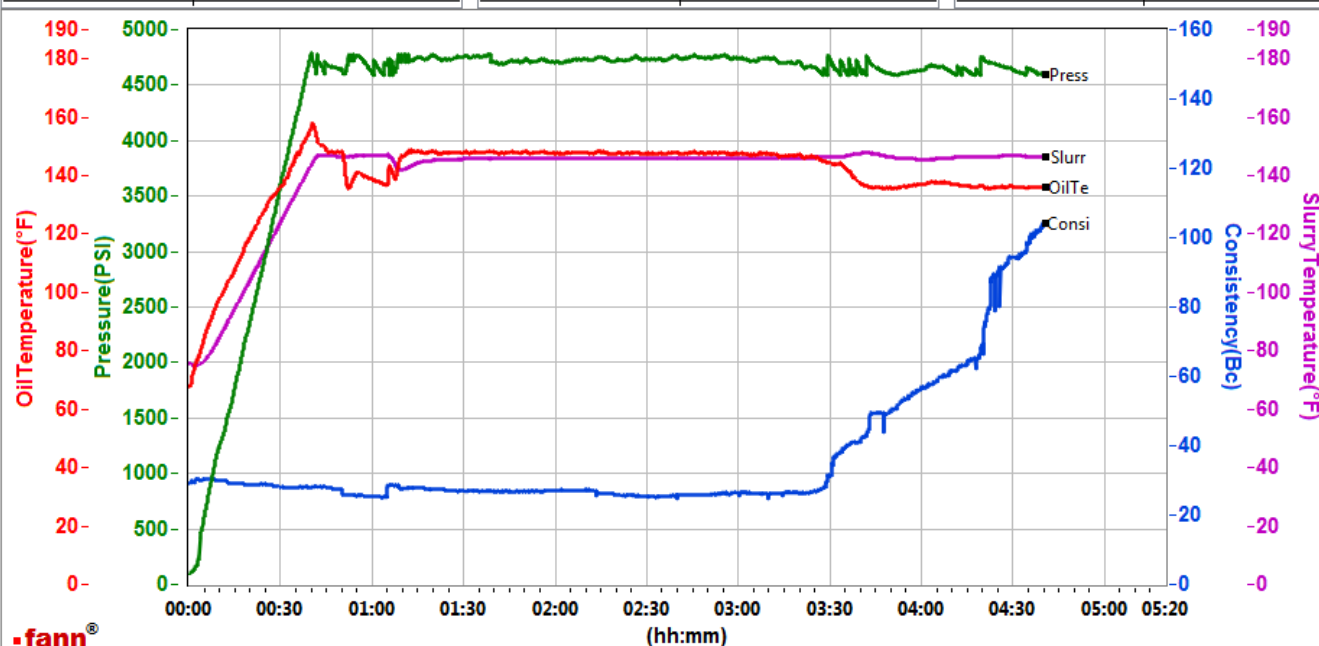

Data File \\Corp.Halliburton.com\NA\GJU\Public\Z Lab\HPHT 2\GJ2504490-1 LARAMIE BULK PRODUCTION TAIL.tdms

Comments Standard

This report is the property of Halliburton Energy Services and neither it nor any part thereof, nor a copy thereof, is to be published or disclosed without first securing the expressed written approval of Halliburton. It may however be used in the course of regular business operations by any person or concern receiving such report from Halliburton. This report is for information purposes only and the content is limited to the sample described. Halliburton makes no warranties, expressed or implied, as to the accuracy of the contents or results. Any user of this report agrees Halliburton shall not be liable for any loss or damage regardless of cause, including any act or omission of Halliburton, resulting from the use hereof.