

# HALLIBURTON

iCem<sup>®</sup> Service

**Laramie Energy LLC-EBUS**

United States of America, COLORADO

**For: Aaron Duncan**

Date: Friday, August 31, 2018

**BCU 0993-21-09E Surface PJR**

API# 05-077-10513-00

Sincerely,

**Grand Junction Cement Engineering**

## 2.0 Real-Time Job Summary

## 2.1 Job Event Log

Type	Seq. No.	Graph Label	Date	Time	Source	Comb Pump Rate (bbl/min)	DH Density (ppg)	PS Pump Press (psi)	Pump Stg Tot (bbl)	Comments
Event	1	Call Out	8/31/2018	08:30:00	USER					REQUESTED ON LOCATION 8/31/18 @ 14:30
Event	2	Depart Yard Safety Meeting	8/31/2018	10:55:00	USER					JSA COMPLETED
Event	3	Crew Leave Shop	8/31/2018	11:00:00	USER					
Event	4	Arrive At Loc	8/31/2018	13:00:00	USER					RIG RUNNING CASING
Event	5	Assessment Of Location Safety Meeting	8/31/2018	13:05:00	USER					JSA COMPLETED
Event	6	Pre-Rig Up Safety Meeting	8/31/2018	13:25:00	USER					JSA COMPLETED
Event	7	Rig-Up Equipment	8/31/2018	13:30:00	USER					
Event	8	Pre-Job Safety Meeting	8/31/2018	15:30:00	USER					JSA COMPLETED, PRESSURIZED MUD SCALES CALIBRATED TO FRESH WATER
Event	9	Start Job	8/31/2018	15:38:50	COM4					8 5/8"-32# CASING IN 11" OH, TD 1551', TP 1541', ST 45.2', MUD PPG, WATER TEMP 65, PH 7, CHLORIDES 0
Event	10	Test Lines	8/31/2018	15:40:48	COM4			3000.00		TEST LINES TO 3000 PSI
Event	11	Pump Spacer 1	8/31/2018	15:43:57	COM4	4.00	8.33	65.00	40.00	40 BBLS FRESH WATER SPACER
Event	12	Pump Lead Cement	8/31/2018	15:54:53	COM4	8.00	14.30`	270.00	73.20	73.2 BBLS LEAD CEMENT, 167 SKS @ 12.3 PPG / 2.46 YLD / 14.17 GAL/SK
Event	13	Pump Tail Cement	8/31/2018	16:04:56	COM4	8.10	12.80	300.00	36.50	36.5 BBLS TAIL CEMENT, 94 SKSK @ 12.8 PPG / 2.18 YLD / 12.11 GAL/SK

Event	14	Drop Top Plug	8/31/2018	16:10:00	USER					PLUG AWAY
Event	15	Pump Displacement	8/31/2018	16:13:43	COM4	9.00	8.33	550.00	91.10	91.1 BBLS BBLS FRESH WATER DISPLACEMENT
Event	16	Bump Plug	8/31/2018	16:32:58	COM4	2.00	8.33	320.00	91.10	PLUG BUMPED AT CALCULATED, FINAL CIRCULATING PRESSURE 320 PSI @ 2 BBL/MIN, BROUGHT TO 1600 PSI FOR 10 MINUTE CASING TEST
Event	17	CHECK FLOATS	8/31/2018	16:43:17	COM4					FLOATS HELD, 1 BBL BACK TO PUMP
Event	18	End Job	8/31/2018	16:45:39	COM4					PIPOE LEFT STATIC, GOOD CIRCUALTION THROUGHOUT, 18 BBLS LEAD CEMENT TO SURFACE,1-8 5/8" TOP PLUG USED, NO SUGAR AND NO ADD HOURS CHARGED
Event	19	Pre-Rig Down Safety Meeting	8/31/2018	16:55:00	USER					JSA COMPLETED
Event	20	Rig-Down Equipment	8/31/2018	17:00:00	USER					
Event	21	Pre-Convoy Safety Meeting	8/31/2018	17:25:00	USER					JSA COMPLETED
Event	22	Crew Leave Location	8/31/2018	17:30:00	USER					THANK YOU FOR CHOOSING HALLIBURTON CEMENTING OF GRAND JUNCTION, CO - RYAN MARTIN AND CREW

# LARAMIE - BCU 993-21-09E - 8 5/8" SURFACE CASING

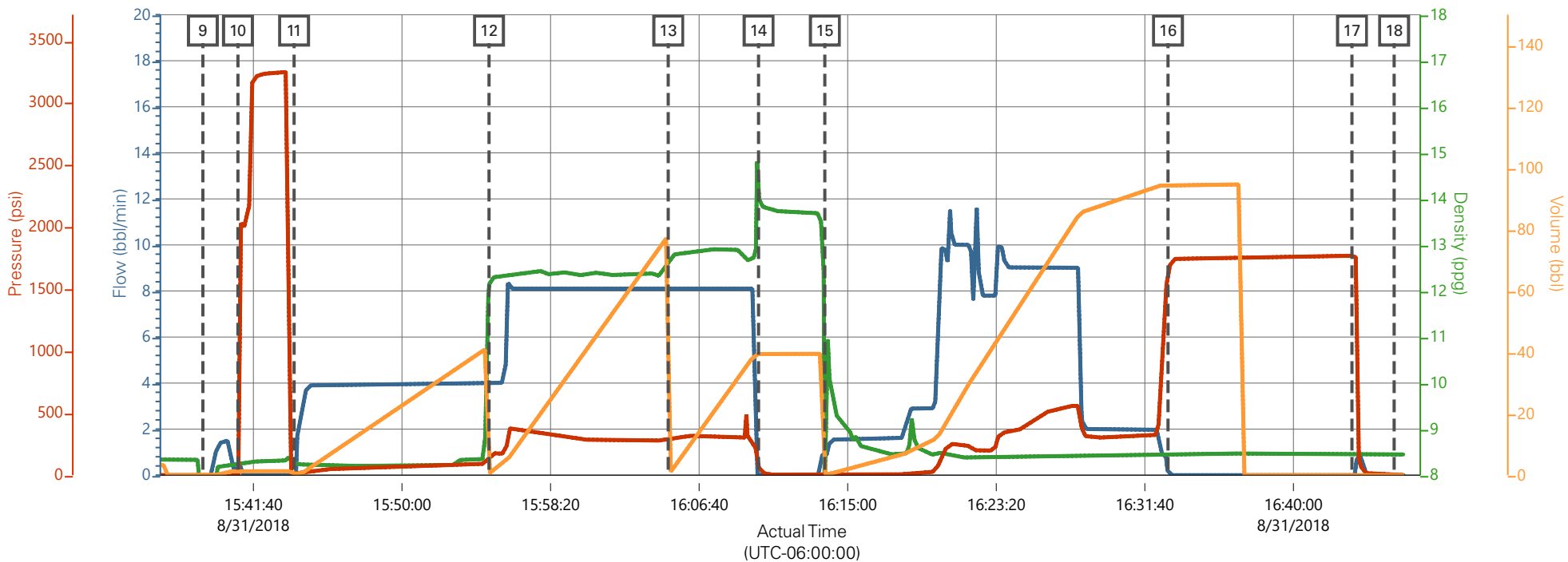

Comb Pump Rate (bbl/min) 0    DH Density (ppg) 8.45    PS Pump Press (psi) 1    Pump Stg Tot (bbl) 0

Description	Actual Time (UTC-06:00:00)	Comb Pump Rate (bbl/min)	DH Density (ppg)	PS Pump Press (psi)	Pump Stg Tot (bbl)
9 Start Job	15:38:50	0.00	0.63	-2.00	0.00
10 Test Lines	15:40:48	0.00	8.22	-5.00	1.30
11 Pump Spacer 1	15:43:57	0.00	8.26	4.00	1.30
12 Pump Lead Cement	15:54:53	4.00	12.14	151.00	0.60
13 Pump Tail Cement	16:04:56	8.10	12.66	297.00	78.00
14 Drop Top Plug	16:10:00	0.00	14.09	63.00	39.50
15 Pump Displacement	16:13:43	0.90	6.92	14.00	0.20
16 Bump Plug	16:32:58	0.10	8.45	1635.00	94.70
17 CHECK FLOATS	16:43:17	0.00	8.48	1763.00	0.00
18 End Job	16:45:39	0.00	8.45	1.00	0.00

▼ HALLIBURTON | iCem® Service

Created: 2018-08-31 13:59:46, (UTC-06:00), Version: 4.5.139

Edit

Customer : Laramie Energy LLC  
Representative : MATT SETTLES

Job Date : 8/31/2018  
Sales Order # : 905106044

Well : BCU 993-21-09E  
ELITE #8 : KIEL CHRIST / RYAN MARTIN

# LARAMIE - BCU 993-21-09E - 8 5/8" SURFACE CASING

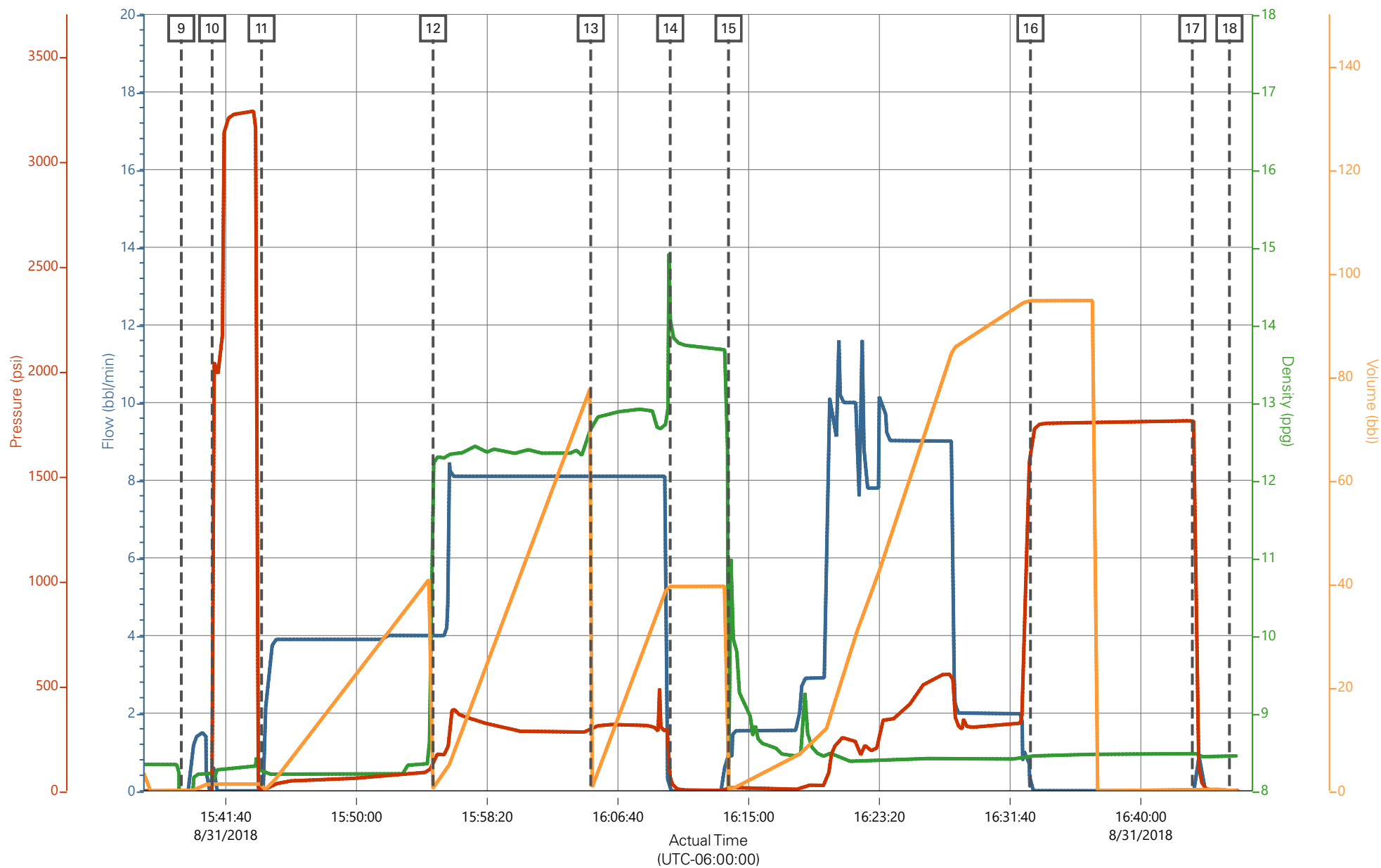

Comb Pump Rate (bbl/min) 0 DH Density (ppg) 8.45 PS Pump Press (psi) 1 Pump Stg Tot (bbl) 0

# HALLIBURTON

iCem<sup>®</sup> Service

**Laramie Energy LLC-EBUS**

United States of America, COLORADO

**For: Aaron Duncan**

Date: Tuesday, September 04, 2018

**BCU 0993-21-09E Production PJR**

API# 05-077-10513-00

Sincerely,

**Grand Junction Cement Engineering**

## 2.0 Real-Time Job Summary

## 2.1 Job Event Log

Type	Seq. No.	Graph Label	Date	Time	Source	PS Pump Press (psi)	Comb Pump Rate (bbl/min)	DH Density (ppg)	Pump Stg Tot (bbl)	Comments
Event	1	Call Out	9/3/2018	16:00:00	USER					REQUESTED ON LOCATION TIME 22:00
Event	2	Pre-Convoy Safety Meeting	9/3/2018	17:45:00	USER					WITH HES, JSA COMPLETED, 1 F-550, 1 ELITE CEMENTING UNIT, 1 660 BULK TRUCK
Event	3	Arrive At Loc	9/3/2018	20:00:00	USER					RIG RUNNING CASING, UPON HES ARRIVAL, ALL EQUIPMENT AND MATERIALS ON LOCATION
Event	4	Assessment Of Location Safety Meeting	9/3/2018	20:15:00	USER					WITH HES, JSA COMPLETED, SDS OFFERED FOR ALL HES MATERIALS
Event	5	Pre-Rig Up Safety Meeting	9/3/2018	20:30:00	USER					WITH HES, 1 LINE RAN TO THE FLOOR, 1 LINE RAN TO THE PIT, MANIFOLD ON THE GROUND, 1 4.5 IN, DOUBLE STACK QUICK-LATCH PLUG CONTAINER, WATER LINES RAN TO THE DAY TANK AND UPRIGHT, 2 CEMENT SILOS
Event	6	Rig-Up Equipment	9/3/2018	20:45:00	USER					
Event	7	Water Test	9/3/2018	21:00:00	USER					TEMP 65 DEG F, PH 7.0, CHLOR 0
Event	8	Comment	9/3/2018	21:10:00	USER					TD 9140 FT, TP 9135 4.5 IN 11.6 LB/FT P-110, SET AT 9130 FT, HOLE 7.875 IN, SHOE 81.18 FT, SURFACE SET AT 1540 FT 8.625 IN 32 LB/FT J-55
Event	9	Comment	9/3/2018	21:30:00	USER					RIG CIRCULATION, 600 BBL, 10 BBL/MIN, 579 PSI, MWT 9.2 LB/GAL WBM, PIPE WAS STATIC, RAT HOLE LENGTH 10 FT, Mud YP/PV, 10/7 10sec/10min/30min gel, 3/4/5, PASON GAS 600 UNITS

Event	10	Pre-Job Safety Meeting	9/3/2018	23:20:00	USER	13.00	0.00	8.54	16.30	WITH HES, LARAMIE ENERGY, AND HP 522
Event	11	Start Job	9/3/2018	23:30:34	USER	-1.00	0.00	8.54	16.30	
Event	12	Fill Lines	9/3/2018	23:35:11	USER	200.00	2.00	8.56	3.30	5 BBL FRESH WATER, RETURNS AT 2 BBL AWAY
Event	13	Test Lines	9/3/2018	23:39:01	USER	5526.00	0.00	8.67	5.10	LOW TEST AT 900 PSI, HIGH TEST AT 5526 PSI, PRESSURE HOLDING
Event	14	Pump Tuned Spacer III	9/3/2018	23:47:23	USER	416.00	4.10	10.92	7.10	MIXED AT 11 LB/GAL, 40 BBL, 4.86 FT3/SK, 31.9 GAL/SK, DENSITY VERIFIED USING PRESSURIZED MUD SCALES
Event	15	Drop Bottom Plug	9/3/2018	23:53:03	USER	322.00	5.00	11.31	34.70	PLUG LAUNCHED, CUSTOMER WITNESSED
Event	16	Pump Lead Cement	9/3/2018	23:55:21	USER	277.00	5.00	12.81	5.40	MIXED AT 12.5 LB/GAL (NEOCER), 752 SKS, 1.94 FT3/SK, 9.59 GAL/SK, DENSITY VERIFIED USING PRESSURIZED MUD SCALES
Event	17	Pump Tail Cement	9/4/2018	00:30:00	USER	257.00	6.00	12.71	267.30	MIXED AT 13.3 LB/GAL, (THERMOCEM) 460 SKS, 1.74FT3/SK, 7.80 GAL/SK, DENSITY VERIFIED USING PRESSURIZED MUD SCALES
Event	18	Shutdown	9/4/2018	00:54:30	USER	223.00	6.00	12.95	166.10	
Event	19	Clean Lines	9/4/2018	00:56:56	USER	115.00	6.00	10.59	175.50	WASHED PUMPS AND LINES TO THE CELLAR
Event	20	Drop Top Plug	9/4/2018	00:59:31	USER	-2.00	0.00	8.27	185.50	PLUG LAUNCHED, CUSTOMER WITNESSED
Event	21	Pump Displacement	9/4/2018	01:01:55	USER	227.00	8.00	8.23	9.10	FRESH WATER, 1 GAL MMCR, 5 GAL CLA WEB ADDED, 5 LBS BE-6 USED
Event	22	Slow Rate	9/4/2018	01:17:06	USER	1748.00	4.00	8.27	130.10	SLOWED AT 131 BBL AWAY TO 4 BBL/MIN
Event	23	Bump Plug	9/4/2018	01:19:13	USER	1895.00	4.00	8.28	138.50	PLUG BUMPED AT CALCULATED DISPLACEMENT, 1850 PSI
Event	24	Check Floats	9/4/2018	01:30:00	USER	3384.00	0.00	8.30	140.70	FLOATS HOLDING, PERFORMED A 10 MIN CASING TEST 3384 PSI, PRESSURE HOLDING, 2 BBL RETURNED TO THE TANKS
Event	25	End Job	9/4/2018	01:35:00	USER	12.00	0.00	8.18	140.70	GOOD CIRCULATION, NO ADD HOURS, RIG USED 40 LBS SUGAR, RIG USED TOP AND



BOTTOM PLUGS										
Event	26	Pre-Rig Down Safety Meeting	9/4/2018	01:45:00	USER	7.00	4.00	9.89	143.90	WITH HES, JSA COMPLETED
Event	27	Rig Down Lines	9/4/2018	01:50:00	USER	111.00	6.00	10.52	167.60	
Event	28	Pre-Convoy Safety Meeting	9/4/2018	02:10:00	USER					WITH HES, JSA COMPLETED
Event	29	Comment	9/4/2018	02:20:00	USER					SPACER , 40 BBL TUNED SPACER III, LEAD CEMENT 260 BBL, TAIL CEMENT 142.6 BBL, FINAL DISPLACEMENT 140.3 BBL, 50 % RETURNS FOR THE LAST 20 BBL DISPLACEMENT
Event	30	Crew Leave Location	9/4/2018	02:30:00	USER					THANKS FOW USING HALLIBURTON, JOHN KEANE AND CREW

# LARAMIE ENERGY - BCU-993-21-09E - PRODUCTION

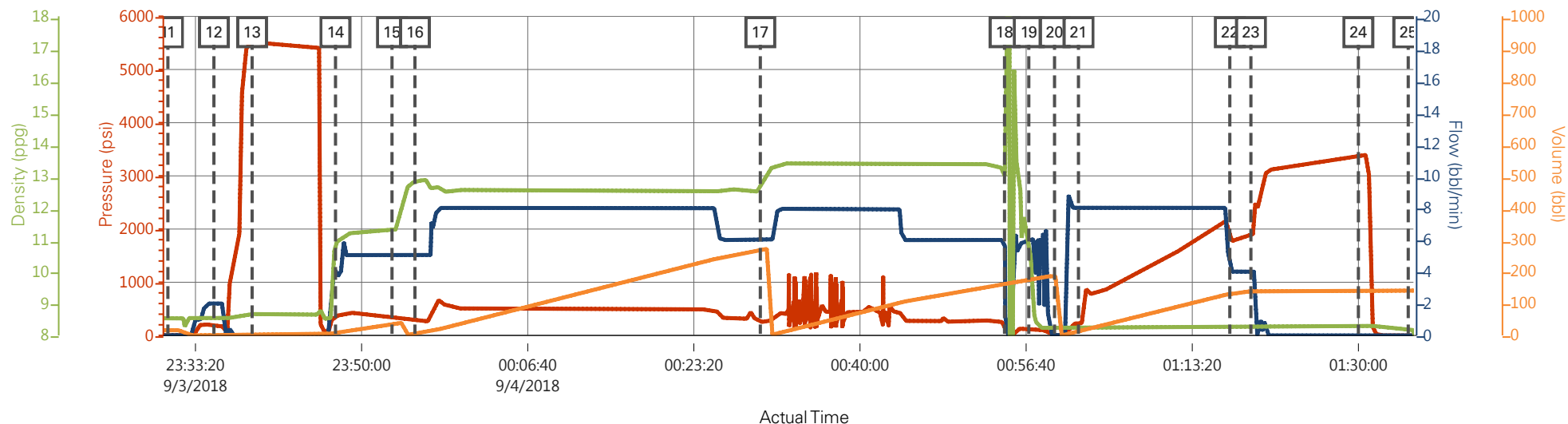

PS Pump Press (psi) Comb Pump Rate (bbl/min) DH Density (ppg) Pump Stg Tot (bbl)

Description	Actual Time	PS Pump Press (psi)	Comb Pump Rate (bbl/min)	DH Density (ppg)	Pump Stg Tot (bbl)	
11 Start Job	23:30:34	-1.00	0.00	8.54	16.30	
12 Fill Lines	23:35:11	200.00	2.00	8.56	3.30	
13 Test Lines	23:39:01	5526.00	0.00	8.67	5.10	
14 Pump Tuned Spacer III	23:47:23	416.00	4.10	10.92	7.10	
15 Drop Bottom Plug	23:53:03	322.00	5.00	11.31	34.70	
16 Pump Lead Cement	23:55:21	277.00	5.00	12.81	5.40	
17 Pump Tail Cement	00:30:00	257.00	6.00	12.71	267.30	
18 Shutdown	00:54:30	213.00	6.00	12.98	166.00	
19 Clean Lines	00:56:56	115.00	6.00	10.59	175.50	
20 Drop Top Plug	00:59:31	-2.00	0.00	8.27	185.50	
21 Pump Displacement	01:01:55	227.00	8.00	8.23	9.10	
22 Slow Rate	01:17:06	1748.00	4.00	8.27	130.10	
23 Bump Plug	01:19:13	1895.00	4.00	8.28	138.50	
24 Check Floats	01:30:00	3384.00	0.00	8.30	140.70	
25 End Job	01:35:00	12.00	0.00	8.18	140.70	

▼ HALLIBURTON | iCem® Service

Created: 2018-09-03 21:47:26, (UTC-06:00), Version: 4.5.139

Edit

Customer : Laramie Energy LLC

Job Date : 9/4/2018

Well : BCU-993-21-09E

Representative : SHANE HEARD

Sales Order # : 905106906

ELITE 1 : JOHN KEANE / KEVIN REED

# LARAMIE ENERGY - BCU-993-21-09E - PRODUCTION

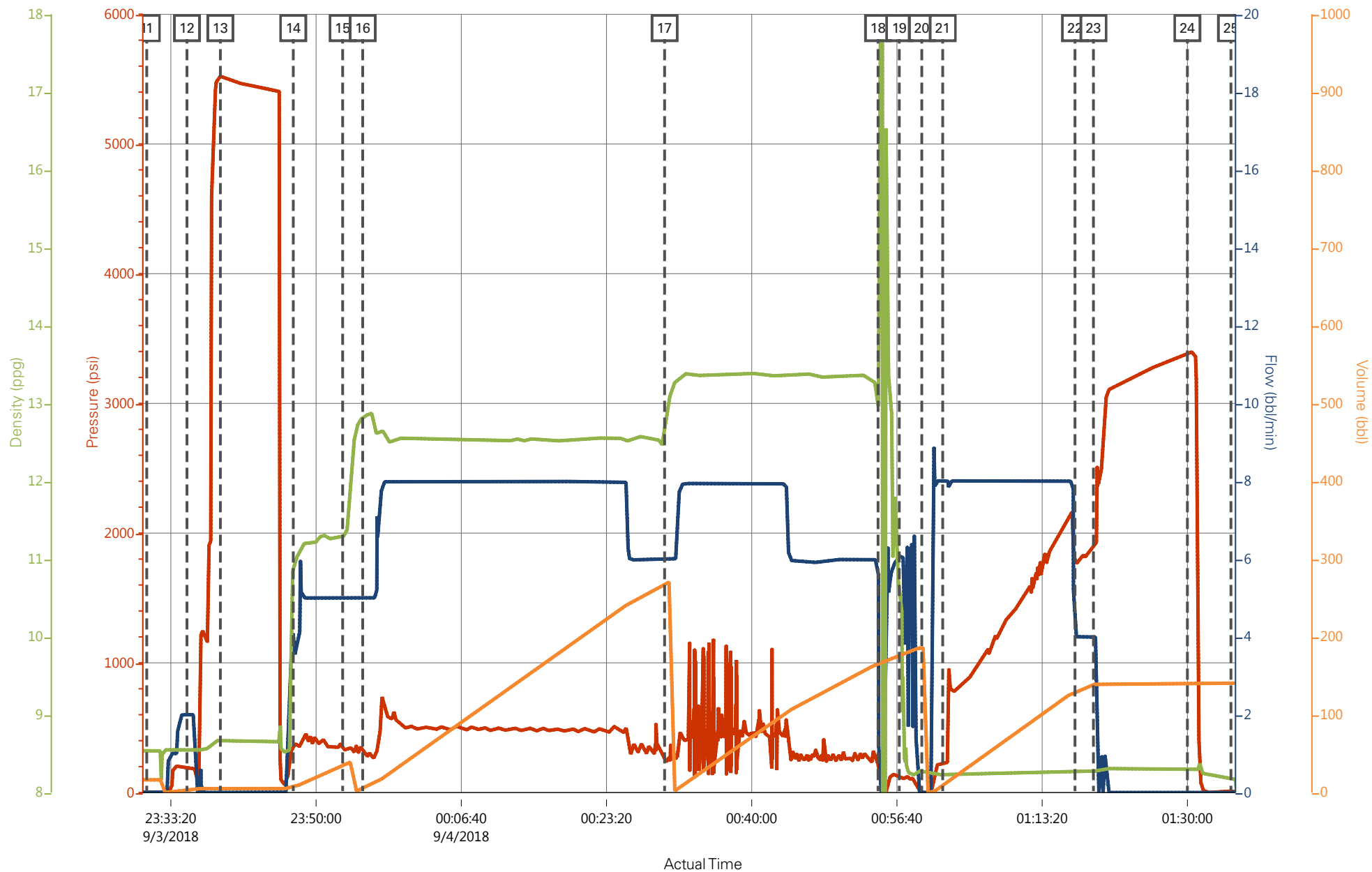

PS Pump Press (psi)   Comb Pump Rate (bbl/min)   DH Density (ppg)   Pump Stg Tot (bbl)

## Job Information

Request/Slurry	2497746/1	Rig Name	H&P 522	Date	29/AUG/2018
Submitted By	Lukas Van Zyl	Job Type	Production Casing	Bulk Plant	Grand Junction
Customer	Laramie Energy	Location	Garfield	Well	BCU 0993-21-09E

## Well Information

Casing/Liner Size	4.5 in	Depth MD	9137 ft	BHST	106°C / 223°F
Hole Size	7.875 in	Depth TVD	8291 ft	BHCT	67°C / 152°F
Pressure	5104 psi				

## Drilling Fluid Information

Mud Supplier Name	Baroid	Mud Trade Name	BARADRIL-N	Density	9.9 lbm/gal
-------------------	--------	----------------	------------	---------	-------------

## Cement Information - Lead Design

Conc	UOM	Cement/Additive	Sample Type	Sample Date	Lot No.	Cement Properties	
		NeoCem				Slurry Density	12.5 lbm/gal
9.61	gal/sack	Field (Fresh) Water	Lab	25.07.18	7-25-18	Slurry Yield	1.945 ft3/sack
						Water Requirement	9.614 gal/sack
						Total Mix Fluid	9.614 gal/sack
						Water Source	Field (Fresh) Water
						Water Chloride	

## Operation Test Results Request ID 2497746/1

Mixability (0 - 5) - 0 is not mixable			31/AUG/2018
Mixability rating (0 - 5)	Avg rpm mixing under load (~12,000)	Blend addition time (sec) @ 4,000 RPM	
5	12000	0	

This report is the property of Halliburton Energy Services and neither it nor any part thereof, nor a copy thereof, is to be published or disclosed without first securing the expressed written approval of Halliburton. It may however be used in the course of regular business operations by any person or concern receiving such report from Halliburton. This report is for information purposes only and the content is limited to the sample described. Halliburton makes no warranties, expressed or implied, as to the accuracy of the contents or results. Any user of this report agrees Halliburton shall not be liable for any loss or damage regardless of cause, including any act or omission of Halliburton, resulting from the use hereof.

# Thickening Time - ON-OFF-ON

01/SEP/2018

Test Temp (degF)	Pressure (psi)	Reached in (min)	30 Bc (hh:mm)	50 Bc (hh:mm)	70 Bc (hh:mm)	Start Bc	Stirring before stop (mins)	Static Period (min)	Peak reading (BC)	Termination time (hh:mm)	Termination Bc
152	5104	42	1:07	3:31	5:18	5	52	15	36	5:55	75

## GRAND JUNCTION, COLORADO

Fields	Values	Fields	Values	Events	Results
Project Name	TempTest	Rig	H&P 522	30 BC	1:07
SW Version	1.0	Casing/Liner Size	4.5 INCH	50 BC	3:31
Test ID	35784672 - TT	Job Type	PRODUCTION	70 BC	5:18
Request ID	2497747-1	Cement Weight			
Tested by	CT	Comments	Light Weight		
Customer	LARAMIE	Date Time	9/1/2018 04:48:21.199		
Well No	BCU 0993-21-09E	Temp. Units	degF		

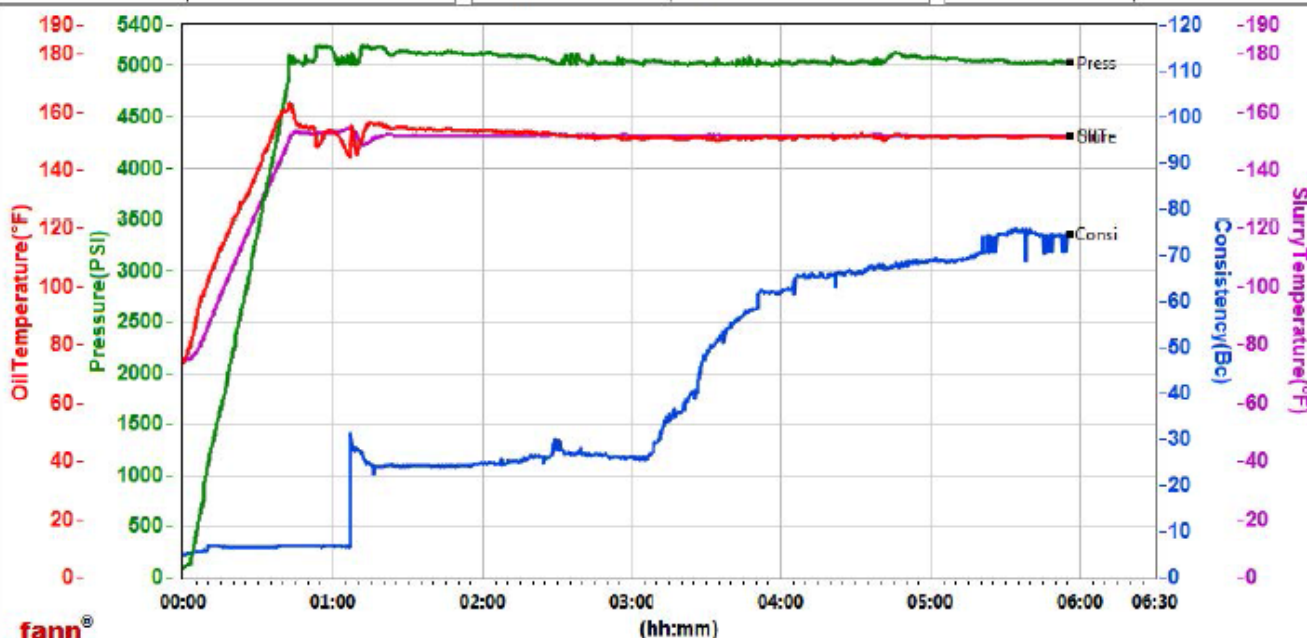

Data File C:\Users\HL85329\Desktop\000 Graphs\GJ2497746-1 LARAMIE PRODUCTION BULK LEAD - DIP SAMPLE TRAILER 8476.tdms

Comments Light Weight

Conditions: Pump 59min, SD 15 min

This report is the property of Halliburton Energy Services and neither it nor any part thereof, nor a copy thereof, is to be published or disclosed without first securing the expressed written approval of Halliburton. It may however be used in the course of regular business operations by any person or concern receiving such report from Halliburton. This report is for information purposes only and the content is limited to the sample described. Halliburton makes no warranties, expressed or implied, as to the accuracy of the contents or results. Any user of this report agrees Halliburton shall not be liable for any loss or damage regardless of cause, including any act or omission of Halliburton, resulting from the use hereof.

# HALLIBURTON

## Rockies, Grand Junction

## Lab Results- Tail

### Job Information

Request/Slurry	2497747/1	Rig Name	H&P 522	Date	29/AUG/2018
Submitted By	Lukas Van Zyl	Job Type	Production Casing	Bulk Plant	Grand Junction
Customer	Laramie Energy	Location	Garfield	Well	BCU 0993-21-09E

### Well Information

Casing/Liner Size	4.5 in	Depth MD	9137 ft	BHST	106°C / 223°F
Hole Size	7.875 in	Depth TVD	8291 ft	BHCT	67°C / 152°F
Pressure	5104 psi				

### Drilling Fluid Information

Mud Supplier Name	Baroid	Mud Trade Name	BARADRIL-N	Density	9.9 lbm/gal
-------------------	--------	----------------	------------	---------	-------------

### Cement Information - Tail Design



Conc	UOM	Cement/Additive	Sample Type	Sample Date	Lot No.	Cement Properties	
		ThermaCem				Slurry Density	13.3 lbm/gal
7.79	gal/sack	Field (Fresh) Water	Lab	25.07.18	7-25-18	Slurry Yield	1.737 ft3/sack
20	% BWOC	SS-200 silica flour	Bulk Blend	29.08.18	Tank 6&25	Water Requirement	7.785 gal/sack
5	lb/sk	Kol-Seal	Bulk Blend	29.08.18	Tank 1&20	Total Mix Fluid	7.785 gal/sack
0.25	lb/sk	Pol-E-Flake	Bulk Blend	29.08.18	N/A		
0.2	% BWOC	HR-601	Bulk Blend	29.08.18	84		
0.5	lb/sk	Pheno Seal Coarse	Bulk Blend	29.08.18	201141092	Water Source	Field (Fresh) Water
						Water Chloride	

### Operation Test Results Request ID 2497747/1

#### Mixability (0 - 5) - 0 is not mixable

31/AUG/2018

Mixability rating (0 - 5)	Avg rpm mixing under load (~12,000)	Blend addition time (sec) @ 4,000 RPM
4	12000	0

This report is the property of Halliburton Energy Services and neither it nor any part thereof, nor a copy thereof, is to be published or disclosed without first securing the expressed written approval of Halliburton. It may however be used in the course of regular business operations by any person or concern receiving such report from Halliburton. This report is for information purposes only and the content is limited to the sample described. Halliburton makes no warranties, expressed or implied, as to the accuracy of the contents or results. Any user of this report agrees Halliburton shall not be liable for any loss or damage regardless of cause, including any act or omission of Halliburton, resulting from the use hereof.

# Thickening Time - ON-OFF-ON

01/SEP/2018

Test Temp (degF)	Pressure (psi)	Reached in (min)	30 Bc (hh:mm)	50 Bc (hh:mm)	70 Bc (hh:mm)	100 Bc (hh:mm)	Start Bc	Stirring before stop (mins)	Static Period (min)	Peak reading (BC)
152	5104	42	3:28	3:45	3:55	4:18	5	59	15	6

## GRAND JUNCTION, COLORADO

Fields	Values	Fields	Values	Events	Results
Project Name	TempTest	Rig	H&P 522	30 BC	3:28
SW Version	1.0	Casing/Liner Size	4.5 INCH	50 BC	3:45
Test ID	35777233	Job Type	PRODUCTION	70 BC	3:55
Request ID	2497747-1	Cement Weight		100 BC	4:18
Tested by	JASON	Comments	Light Weight		
Customer	LARAMIE	Date Time	8/31/2018 12:31:19.659		
Well No	BCU 0993-21-09E	Temp. Units	degF		

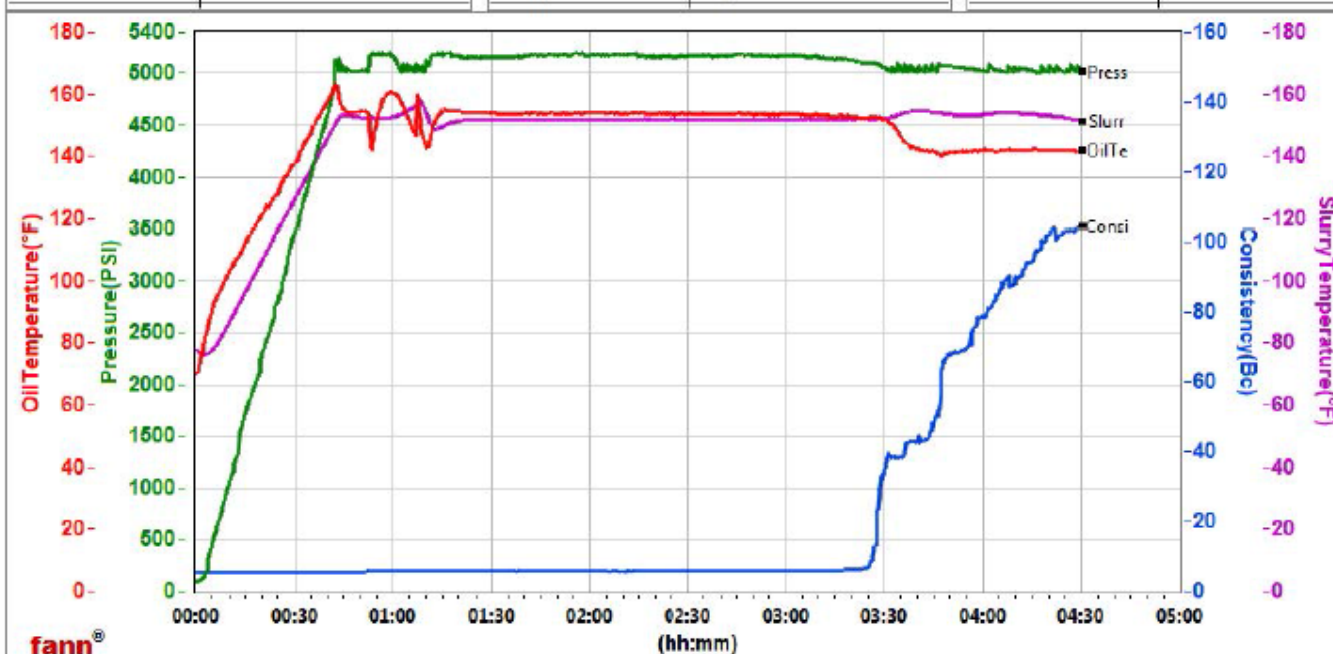

Data File C:\Users\H185329\Desktop\000 Graphs\GJ2497747-1 LARAMIE PRODUCTION BULK TAIL.tdms

Comments Light Weight

Conditions: pump 59min, SD 15 min

This report is the property of Halliburton Energy Services and neither it nor any part thereof, nor a copy thereof, is to be published or disclosed without first securing the expressed written approval of Halliburton. It may however be used in the course of regular business operations by any person or concern receiving such report from Halliburton. This report is for information purposes only and the content is limited to the sample described. Halliburton makes no warranties, expressed or implied, as to the accuracy of the contents or results. Any user of this report agrees Halliburton shall not be liable for any loss or damage regardless of cause, including any act or omission of Halliburton, resulting from the use hereof.