

# HALLIBURTON

iCem<sup>®</sup> Service

## **TERRA ENERGY PARTNERS**

### **For: Terra**

Date: Monday, October 15, 2018

### **CLOUGH NR 13-3 Production**

API# 05-045-23924-00

Job Date: Monday, October 15, 2018

Sincerely,

**Grand Junction Cement Engineering**

## 2.0 Real-Time Job Summary

## 2.1 Job Event Log

Type	Seq. No.	Graph Label	Date	Time	Source	DH Density (ppg)	Comb Pump Rate (bbl/min)	PS Pump Press (psi)	Pump Stg Tot (bbl)	Comments
Event	1	Call Out	10/15/2018	10:00:00	USER					REQUESTED ON LOCATION @ 16:00
Event	2	Pre-Convoy Safety Meeting	10/15/2018	11:30:00	USER					ALL HES PRESENT
Event	3	Crew Leave Yard	10/15/2018	11:45:00	USER					1 HT 400 PUMP TRUCK E, 1 660 BULK TRUCK, 1 550 SERVICE PICKUP
Event	4	Arrive At Loc	10/15/2018	14:00:00	USER					RIG RUNNING CASING WHEN HES ARRIVED AT LOCATION
Event	5	Assessment Of Location Safety Meeting	10/15/2018	14:15:00	USER					MET WITH COMP REP, AND WENT OVER NUMBERS AND JOB PROCEDURE. WALKED AROUND LOCATION AND COLLECTED WATER SAMPLE (PH- 7.0, CHLORIDES- 500, TEMP- 60F). COMP REP WAS OFFERED SDS FOR ALL CHEMICALS USED BY HES.
Event	6	Pre-Rig Up Safety Meeting	10/15/2018	14:30:00	USER					ALL HES PRESENT
Event	7	Rig-Up Equipment	10/15/2018	14:45:00	USER					HES RIGGED UP 1 HT400 PUMP TRUCK, 1 660 BULK TRUCK, 2 CEMENT SILOS, 2" DISCHARGE IRON, AND 4" SUCTION HOSE WITHOUT ENTERING RED ZONE.
Event	8	Pre-Job Safety Meeting	10/15/2018	18:45:00	USER					ALL HES EMPLOYEES AND RIG CREW PRESENT, RIG CIRCULATED @ 10 BPM PRIOR TO JOB PRESSURE @ 490PSI. 30 UNITS OF GAS. CALIBRATED SCALES ON WATER.
Event	9	Start Job	10/15/2018	19:12:21	COM6					TD 10142', TP 10135.43', SJ 30.5', SURFACE CSG 9 5/8" 36# J55 SET @ 1125' PRODUCTION CSG 4 1/2" 11.6# P-110, OH 8 3/4", MUD 11.8 PPG
Event	10	Prime Lines	10/15/2018	19:13:19	USER	8.33	2	150	2	FRESH WATER
Event	11	Test Lines	10/15/2018	19:18:08	COM6			6350		ALL LINES HELD PRESSURE AT 6350 PSI

Event	12	Pump H2O Spacer	10/15/2018	19:20:42	COM6	8.33	2	100	10	FRESH WATER
Event	13	Pump Mud Flush	10/15/2018	19:26:09	COM6	8.4	4	150	20	20BBLs MUD FLUSH
Event	14	Pump Lead Cement	10/15/2018	19:31:42	COM6	12.7	8	1000	215	650 SKS NEOCEM CMT 12.7 PPG, 1.85 FT3/SK, 8.94 GAL/SK
Event	15	Check Weight	10/15/2018	19:46:52	COM6					WEIGHT VERIFIED VIA PRESSUREIZED MUD SCALES
Event	16	Pump Tail Cement	10/15/2018	20:00:44	COM6	14.2	8	1100	224	740 SKS THERMACEM CMT 14.2 PPG, 1.7 FT3/SK, 7.53 GAL/SK.
Event	17	Check Weight	10/15/2018	20:02:34	COM6					WEIGHT VERIFIED VIA PRESSUREIZED MUD SCALES
Event	18	Slow Rate	10/15/2018	20:28:06	USER					SLOWED RATE TO END CEMENT
Event	19	Clean Lines	10/15/2018	20:38:25	USER					END OF CEMENT. CLEAN PUMPS AND LINES TO PIT.
Event	20	Drop Top Plug	10/15/2018	20:44:57	COM6					VERIFIED BY FLAG INDICATOR
Event	21	Pump Displacement	10/15/2018	20:45:29	COM6	8.4	10	2930	156.6	1 GAL MMCR IN FIRST 10 BBLs, 3 LBS BE-6 IN FIRST 30 BBLs, 1 50 LB. BAG KCL THROUGHOUT DISPLACEMENT
Event	22	Slow Rate	10/15/2018	21:02:18	USER	8.4	4	2260	146.6	SLOW RATE TO 4 BPM TO BUMP PLUG
Event	23	Bump Plug	10/15/2018	21:05:03	COM6	8.4	4	2420	156.6	LANDED PLUG AT 2420 PSI, BROUGHT UP TO 2950 PSI
Event	24	Check Floats	10/15/2018	21:08:08	USER					FLOATS HELD, 2BBLs BACK TO TRUCK
Event	25	End Job	10/15/2018	21:09:26	COM6					RETURNS THROUGH OUT JOB. PIPE WAS RECIPERICATED. USED TOP PLUG, NO SUGAR USED.
Event	26	Post-Job Safety Meeting (Pre Rig-Down)	10/15/2018	21:15:00	USER					ALL HES PRESENT
Event	27	Rig Down Lines	10/15/2018	21:25:00	USER					ALL HES PRESENT
Event	28	Pre-Convoy Safety Meeting	10/15/2018	22:40:00	USER					ALL HES PRESENT
Event	29	Crew Leave Location	10/15/2018	22:50:00	USER					THANK YOU FOR CHOOSING HALLIBURTON CEMENT, SHAWN BLOSSOM AND CREW

# TERRA CLOUD NR 13-3, 4.5" PRODUCTION

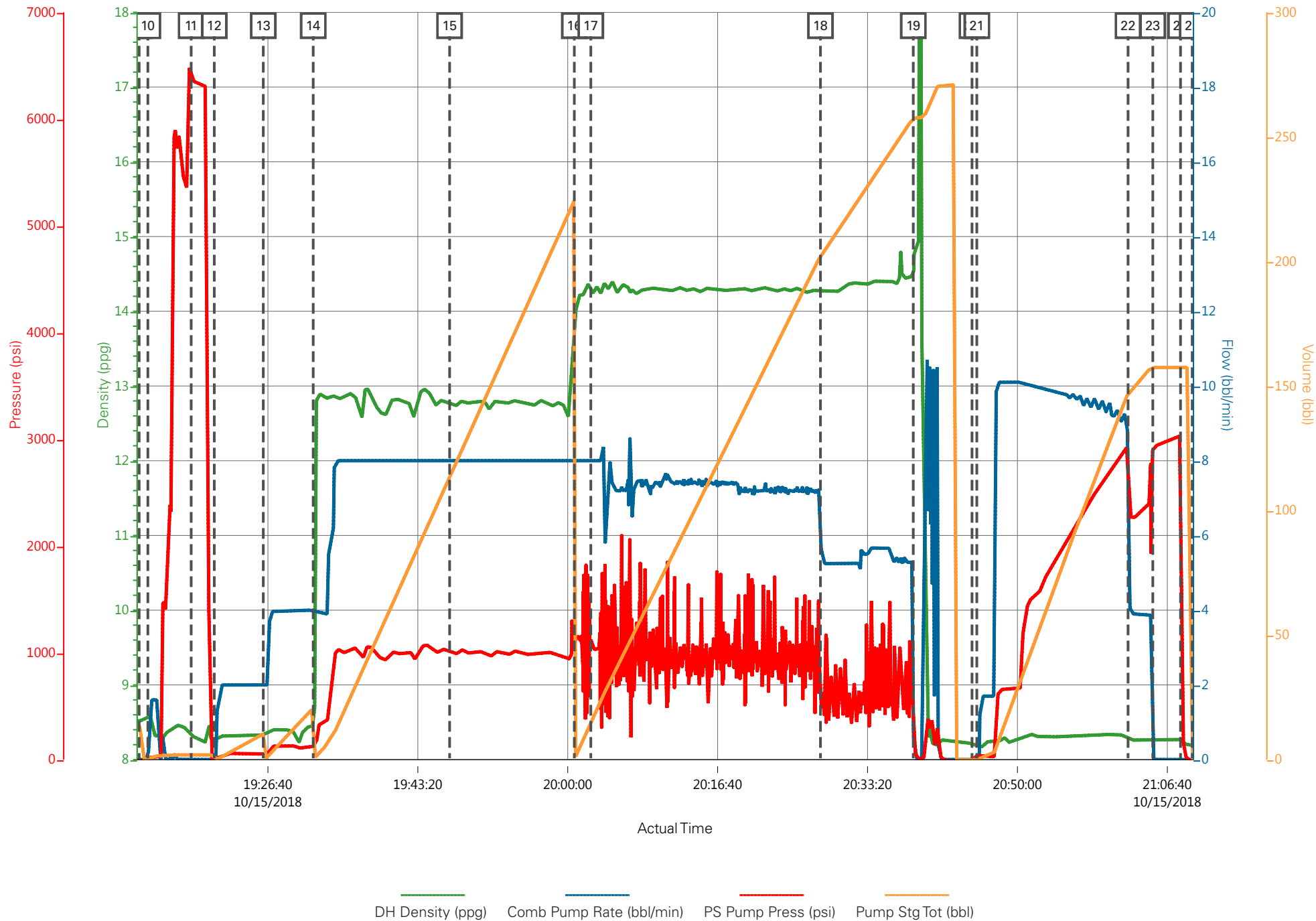

# HALLIBURTON

## Rockies, Grand Junction

### Lab Results- Lead

#### Job Information

<b>Request/Slurry</b>	2506692/1	<b>Rig Name</b>	H&P 318	<b>Date</b>	05/OCT/2018
<b>Submitted By</b>	Aaron Woolsey	<b>Job Type</b>	Production Casing	<b>Bulk Plant</b>	Grand Junction
<b>Customer</b>	Terra Energy Partners	<b>Location</b>	Garfield	<b>Well</b>	NR 13-3

#### Well Information

<b>Casing/Liner Size</b>	4.5 in	<b>Depth MD</b>	10143 ft	<b>BHST</b>	121°C / 249°F
<b>Hole Size</b>	8.75 in	<b>Depth TVD</b>	9944 ft	<b>BHCT</b>	82°C / 179°F
<b>Pressure</b>	6261 psi				

#### Drilling Fluid Information

<b>Mud Supplier Name</b>	<b>Mud Trade Name</b>	<b>Density</b>
--------------------------	-----------------------	----------------

#### Cement Information - Lead Design



<u>Conc</u>	<u>UOM</u>	<u>Cement/Additive</u>	<u>Sample Type</u>	<u>Sample Date</u>	<u>Lot No.</u>	<b>Cement Properties</b>		
		NeoCem Lead				Slurry Density	12.7	lbm/gal
						Slurry Yield	1.851	ft3/sack
						Water Requirement	8.949	gal/sack
						Total Mix Fluid	8.949	gal/sack
						Water Source	Fresh Water	
						Water Chloride		

This report is the property of Halliburton Energy Services and neither it nor any part thereof, nor a copy thereof, is to be published or disclosed without first securing the expressed written approval of Halliburton. It may however be used in the course of regular business operations by any person or concern receiving such report from Halliburton. This report is for information purposes only and the content is limited to the sample described. Halliburton makes no warranties, expressed or implied, as to the accuracy of the contents or results. Any user of this report agrees Halliburton shall not be liable for any loss or damage regardless of cause, including any act or omission of Halliburton, resulting from the use hereof.

Thickening Time - ON-OFF-ON

10/OCT/2018

Test Temp (degF)	Pressure (psi)	Reached in (min)	30 Bc (hh:min)	50 Bc (hh:min)	70 Bc (hh:min)	100 Bc (hh:min)	Start Bc	Stirring before stop (mins)	Static Period (min)	Peak reading (BC)
179	6261	58	3:15	3:38	3:41	3:41	13	68	15	17

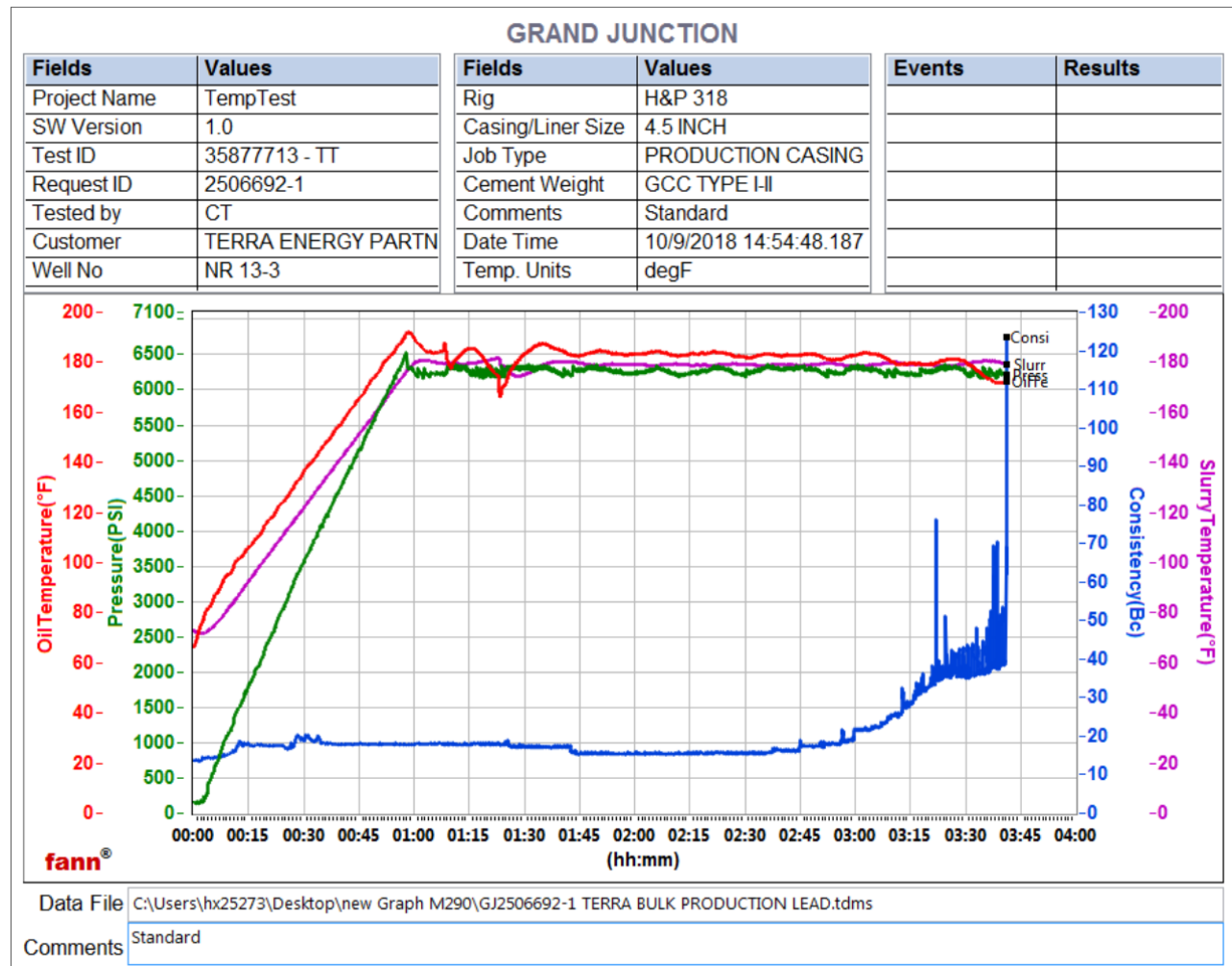

Total sks = 650  
 CS2250, Trailer 7428, 250 sks  
 CS2255, Trailer 8658, 400 sks  
 no deflection, 17Bc--- > 17Bc

This report is the property of Halliburton Energy Services and neither it nor any part thereof, nor a copy thereof, is to be published or disclosed without first securing the expressed written approval of Halliburton. It may however be used in the course of regular business operations by any person or concern receiving such report from Halliburton. This report is for information purposes only and the content is limited to the sample described. Halliburton makes no warranties, expressed or implied, as to the accuracy of the contents or results. Any user of this report agrees Halliburton shall not be liable for any loss or damage regardless of cause, including any act or omission of Halliburton, resulting from the use hereof.

# HALLIBURTON

## Rockies, Grand Junction

### Lab Results- Tail

#### Job Information

<b>Request/Slurry</b>	2506693/1	<b>Rig Name</b>	H&P 318	<b>Date</b>	05/OCT/2018
<b>Submitted By</b>	Aaron Woolsey	<b>Job Type</b>	Production Casing	<b>Bulk Plant</b>	Grand Junction
<b>Customer</b>	Terra Energy Partners	<b>Location</b>	Garfield	<b>Well</b>	NR 13-3

#### Well Information

<b>Casing/Liner Size</b>	4.5 in	<b>Depth MD</b>	10143 ft	<b>BHST</b>	121°C / 249°F
<b>Hole Size</b>	8.75 in	<b>Depth TVD</b>	9944 ft	<b>BHCT</b>	82°C / 179°F
<b>Pressure</b>	6261 psi				

#### Drilling Fluid Information

<b>Mud Supplier Name</b>	<b>Mud Trade Name</b>	<b>Density</b>
--------------------------	-----------------------	----------------

#### Cement Information - Tail Design



<u>Conc</u>	<u>UOM</u>	<u>Cement/Additive</u>	<u>Sample Type</u>	<u>Sample Date</u>	<u>Lot No.</u>	<b>Cement Properties</b>		
		Expandacem Tail				Slurry Density	14.2	lbm/gal
						Slurry Yield	1.704	ft3/sack
						Water Requirement	7.53	gal/sack
						Total Mix Fluid	7.53	gal/sack
						Water Source	Fresh Water	
						Water Chloride		

This report is the property of Halliburton Energy Services and neither it nor any part thereof, nor a copy thereof, is to be published or disclosed without first securing the expressed written approval of Halliburton. It may however be used in the course of regular business operations by any person or concern receiving such report from Halliburton. This report is for information purposes only and the content is limited to the sample described. Halliburton makes no warranties, expressed or implied, as to the accuracy of the contents or results. Any user of this report agrees Halliburton shall not be liable for any loss or damage regardless of cause, including any act or omission of Halliburton, resulting from the use hereof.

Thickening Time - ON-OFF-ON

09/OCT/2018

Test Temp (degF)	Pressure (psi)	Reached in (min)	30 Bc (hh:mm)	50 Bc (hh:mm)	70 Bc (hh:mm)	100 Bc (hh:mm)	Start Bc	Stirring before stop (mins)	Static Period (min)	Peak reading (BC)
179	6261	58	2:25	2:26	2:27	2:29	19	68	15	26

Grand Junction

Fields	Values
Project Name	2506693-1 Terra NR 13-3
SW Version	1.0
Test ID	35877715- TT
Request ID	2506693-1
Tested by	DEBA
Customer	TERRA ENERGY PARTN
Well No	NR 13-3

Fields	Values
Rig	H&P 318
Casing/Liner Size	4.5 INCH
Job Type	PRODUCTION CASING
Cement Weight	MOUNTAIN G
Comments	Standard
Date Time	10/9/2018 06:42:29.495
Temp. Units	degF

Events	Results
30 BC	2:25
50 BC	2:26
70 BC	2:27
100 BC	2:29

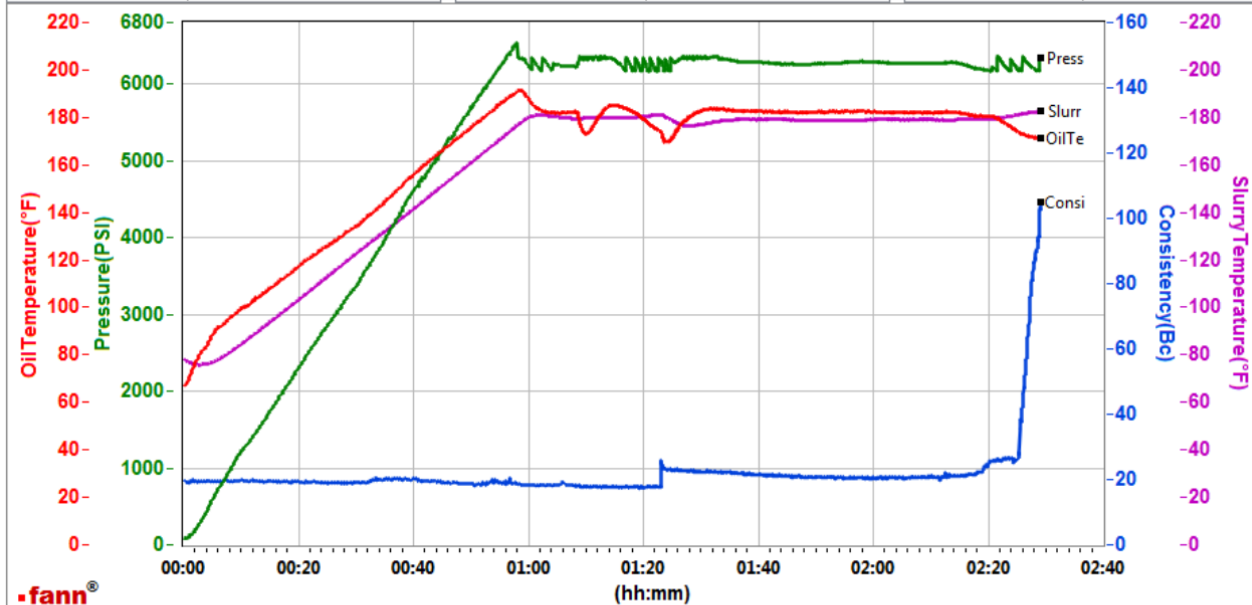

Data File \\Corp.Halliburton.com\NA\GJU\Public\Z Lab\HPHT 3\GJ2506693-1 TERRA BULK PRODUCTION TAIL.tdms

Comments Standard

740 sks  
 CS2245 TR#8677 370 SKS  
 CS2247 TR#2878 370 SKS  
 Deflection: 18 - 26 to 23 after one minute

This report is the property of Halliburton Energy Services and neither it nor any part thereof, nor a copy thereof, is to be published or disclosed without first securing the expressed written approval of Halliburton. It may however be used in the course of regular business operations by any person or concern receiving such report from Halliburton. This report is for information purposes only and the content is limited to the sample described. Halliburton makes no warranties, expressed or implied, as to the accuracy of the contents or results. Any user of this report agrees Halliburton shall not be liable for any loss or damage regardless of cause, including any act or omission of Halliburton, resulting from the use hereof.