



FRANE SURVEYING INC.

Physical Address: 34834 Annie Cir.
Mail to: Box 2372, Elizabeth, CO 80107
Ph. 303-243-0037
www.franesurveying.com
Job # 18-038-Glyde 1-15

Frane Surveying, in accordance with a request from Grand Mesa Operating has determined the location of Glyde 1-15 to be 1569 Feet FSL, and 2092 Feet FWL, (90° off Section lines) of Section 15, Township 7s, Range 55w of the 6th Principal Meridian, Lincoln County, Colorado.

Date: Staked on 09/27/18 drawn on 10/06/18.

Re: Staked by Elijah Frane
Drawn: Drawn by Elijah Frane

REFERENCE AREA

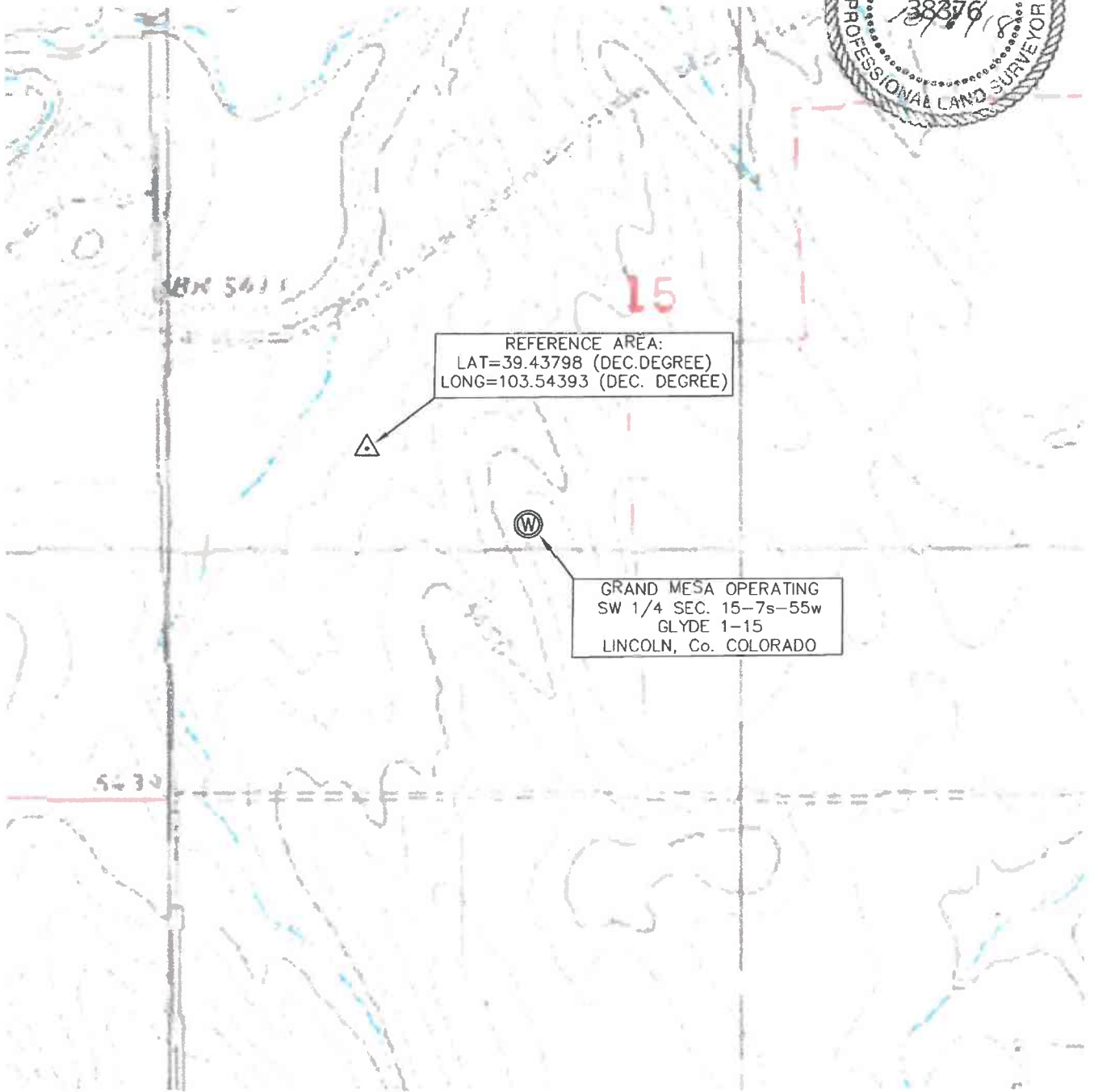
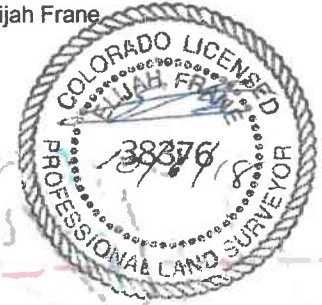

REFERENCE AREA:
LAT=39.43798 (DEC.DEGREE)
LONG=103.54393 (DEC. DEGREE)

GRAND MESA OPERATING
SW 1/4 SEC. 15-7s-55w
GLYDE 1-15
LINCOLN, Co. COLORADO