

Location Name: H&M Petroleum Corporation – Catherine 1 Location (312312) – Rem #12191
Inspection Date: 12/11/2018



Photo # - 1

Production facility sign for Catherine 3 well



COLORADO
Oil & Gas Conservation
Commission
Department of Natural Resources

Location Name: H&M Petroleum Corporation – Catherine 1 Location (312312) – Rem #12191
Inspection Date: 12/11/2018



Photo # - 2

Production tanks



COLORADO
Oil & Gas Conservation
Commission
Department of Natural Resources

Location Name: H&M Petroleum Corporation – Catherine 1 Location (312312) – Rem #12191
Inspection Date: 12/11/2018



Photo # - 3

Separator and impacted soil stockpile



COLORADO
Oil & Gas Conservation
Commission
Department of Natural Resources



Photo # - 4

Oil stained soil and risers on east side of separator

Location Name: H&M Petroleum Corporation – Catherine 1 Location (312312) – Rem #12191
Inspection Date: 12/11/2018

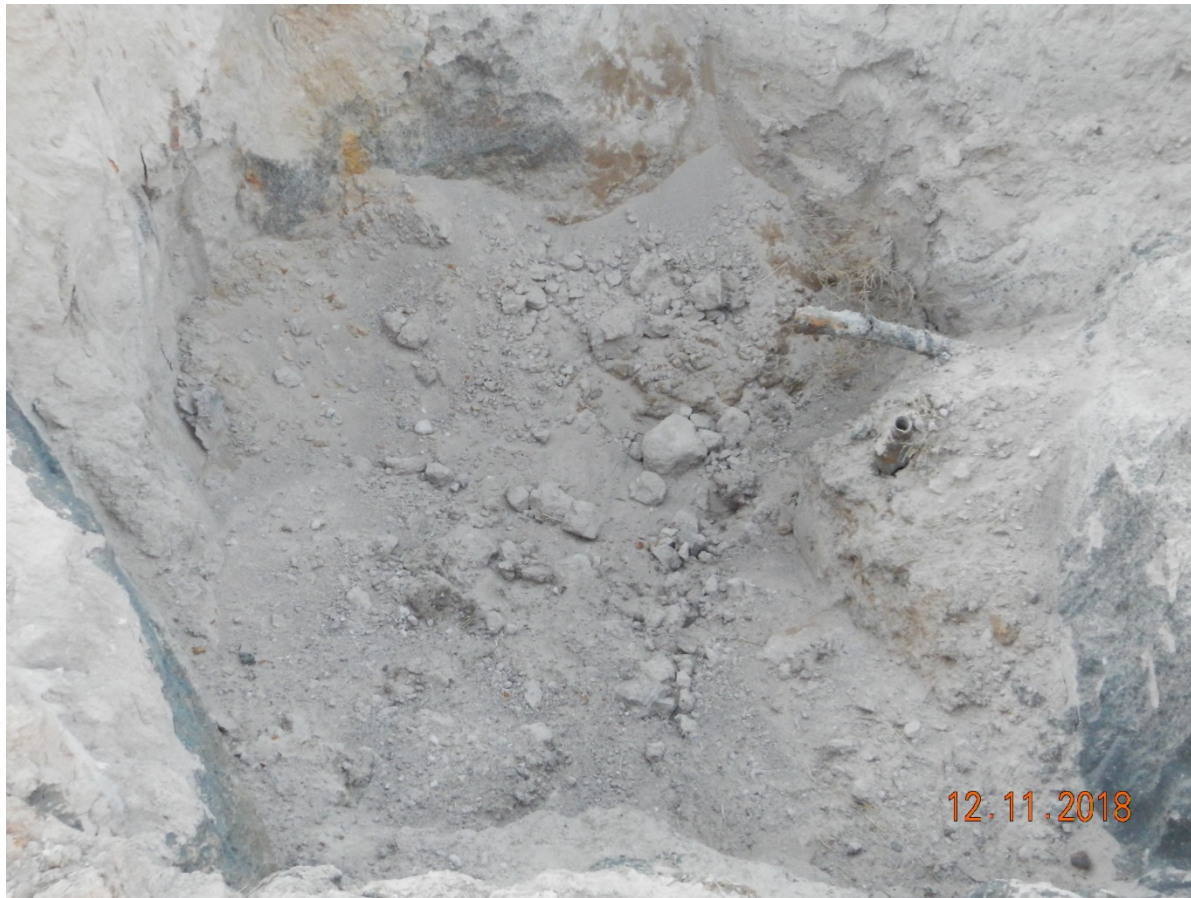

Photo # - 5

Oil skim tank excavation



COLORADO
Oil & Gas Conservation
Commission
Department of Natural Resources

Location Name: H&M Petroleum Corporation – Catherine 1 Location (312312) – Rem #12191
Inspection Date: 12/11/2018



Photo # - 6

Oil skim tank excavation



COLORADO
Oil & Gas Conservation
Commission
Department of Natural Resources

Location Name: H&M Petroleum Corporation – Catherine 1 Location (312312) – Rem #12191
Inspection Date: 12/11/2018



Photo # - 7

Production pit east wall



COLORADO
Oil & Gas Conservation
Commission
Department of Natural Resources

Location Name: H&M Petroleum Corporation – Catherine 1 Location (312312) – Rem #12191
Inspection Date: 12/11/2018



Photo # - 8

Production pit south wall



COLORADO
Oil & Gas Conservation
Commission
Department of Natural Resources

Location Name: H&M Petroleum Corporation – Catherine 1 Location (312312) – Rem #12191
Inspection Date: 12/11/2018



Photo # - 9

Production pit view southwest



COLORADO
Oil & Gas Conservation
Commission
Department of Natural Resources

Location Name: H&M Petroleum Corporation – Catherine 1 Location (312312) – Rem #12191
Inspection Date: 12/11/2018



Photo # - 10

Production facility view northeast



COLORADO
Oil & Gas Conservation
Commission
Department of Natural Resources

Location Name: H&M Petroleum Corporation – Catherine 1 Location (312312) – Rem #12191
Inspection Date: 12/11/2018



Photo # - 11

Access road weeds have been mown



COLORADO
Oil & Gas Conservation
Commission
Department of Natural Resources