

State of Colorado Oil and Gas Conservation Commission

1120 Lincoln Street, Suite 801, Denver, Colorado 80203 (303)894-2100 Fax:(303)894-2109

FOR OGCC USE ONLY

RECEIVED

PR 17 03

01197552

1. TYPE OF WORK: [X] Drill, [] Deepen, [] Re-enter, [] Recomplete

2. TYPE OF WELL: OIL [] GAS [X] COAL BED [] OTHER: [] SINGLE ZONE [X] MULTIPLE ZONE [] COMMINGLE ZONES []

3. OGCC Operator Number: 47120 4. Name of Operator: Kerr-McGee Rocky Mountain Corporation 5. Address: 3939 Carson Avenue City: Evans State: CO Zip: 80620

6. Contact Name & Phone: Elaine Winick No: 970-330-0614 Fax: 970-330-0431 7. Well Name: VAN PORTFLIET Well Number: 12-10A 8. Unit Name (if Appl.): Unit No: 9. Proposed Total Depth: 7770'

10. QtrQtr: NWSW Sec: 10 Twn: 2N Rng: 65W Meridian: 6th Footage From Exterior Section Lines: At Surface: 2172' FSL & 469' FWL 11. Field Name: Wattenberg Field Number: 90750 12. Ground Elevation: 4857' 13. County: Weld

14. If well is: [] Directional [] Horizontal (Highly Deviated), submit deviated drilling plan Footage From Exterior Section Lines and Sec Twp Rng: At top of Production Zone: same At Bottom Hole: same 15. Is location in a high density area (Rule 603b)? [] Yes [X] No 16. Distance to nearest building, public road, major above ground utility or railroad: 469' 17. Distance to nearest Property Line: 2171' 18. Distance to nearest well completed in the same Formation: 1200'

19. LEASE, SPACING, AND POOLING INFORMATION Table with columns: Objective Formation(s), Formation Code, Spacing Order Number, Unit Acreage Assigned to Well, Unit Configuration (N/2, SE/4, etc.) 20. Mineral Ownership: [X] Fee [] State [] Federal [] Indian 21. Surface Ownership: [X] Fee [] State [] Federal [] Indian 22. Is the Surface Owner also the Mineral Owner?: [X] Yes [] No Surface Surety ID#: 101144303 23. Describe lease area associated only with the proposed well by QtrQtr, Sec, Twp, Rng (attach separate sheet/map if required): W/2 Sec 10-2N-65W 24. Distance to Nearest Lease Line: 469' 25. Total Acres in Lease: 320

26. Approx. Spud Date: ASAP * IF Air/Gas Drilling, Notify Local Fire Officials 27. Drilling Contractor Number: Name: Phone # 28. Is H2S Anticipated: [] Yes [X] No If yes, attach contingency plan. 29. Will salt sections be encountered during drilling? [] Yes [X] No 30. Will salt (>15,000 ppm TDS Cl) or oil based muds be used during drilling? [] Yes [X] No 31. If questions 29 or 30 are yes, is this location in a sensitive area (Rule 903)? [] Yes [X] No 32. Mud disposal: [X] Offsite [] Onsite Method: [] Land Farming [X] Land Spreading [] Disposal Facility [] Other: NOTE: The use of an earthen pit for recompletion fluids requires a pit permit (Rule 905b).

33. CASING AND CEMENTING PROGRAM Table with columns: String, Size of Hole, Size of Casing, Weight per Foot, Setting Depth, Skcs Cement, Cement Bottom, Cement Top

34. BOP Equipment Type: [] Annular Preventor [X] Double Ram [] Rotating Head [] None 35. Comments, if any: I hereby certify that the statements made in this form are, to the best of my knowledge, true, correct, and complete. Print Name: Fred J. Clausen

Signed: [Signature] Title: Drilling Superintendent Date: 4/16/2003

OGCC Approved: [Signature] Director of COGCC Date: 4/29/03

API NUMBER 05-123-21428-00

Permit Number: 20030675

Expiration Date: 4/28/04

CONDITIONS OF APPROVAL, IF ANY: CONTACT ED BINKLEY 48 HOURS PRIOR TO SPUD AT 970-506-9834. COMPLY WITH COGCC RULE 317.i. AND PROVIDE 200 FT CEMENT COVERAGE ABOVE THE NIOBRARA AND SUSSEX FORMATIONS. VERIFY COVERAGE WITH A CEMENT BOND LOG.

This permit is binding with respect to any conflicting local government permit or land use approval process

LOCATION: NW1/4 OF SW1/4 OF SEC. 10, T.2N., R.65W. (2172 SSL, 469 WSL)

Ground Elevation: 4857

Number of Acres: 40

AQUIFER	ELEVATION		NET SAND	DEPTH TO		ANNUAL APPROP A-F	STATUS
	BOT.	TOP		BOT.	TOP		
UPPER DAWSON	----	----	----	----	----	----	---
LOWER DAWSON	----	----	----	----	----	----	---
DENVER	----	----	----	----	----	----	---
UPPER ARAPAHOE	----	----	----	----	----	----	---
LOWER ARAPAHOE	----	----	----	----	----	----	---
LARAMIE-FOX HILLS	4184	4473	147.0	673	384	8.82	NT

note: E indicates location is at aquifer boundary and values may be more approximate.



Surf CSG must be set
50' below Fox Hills
transition and 5%
of total depth

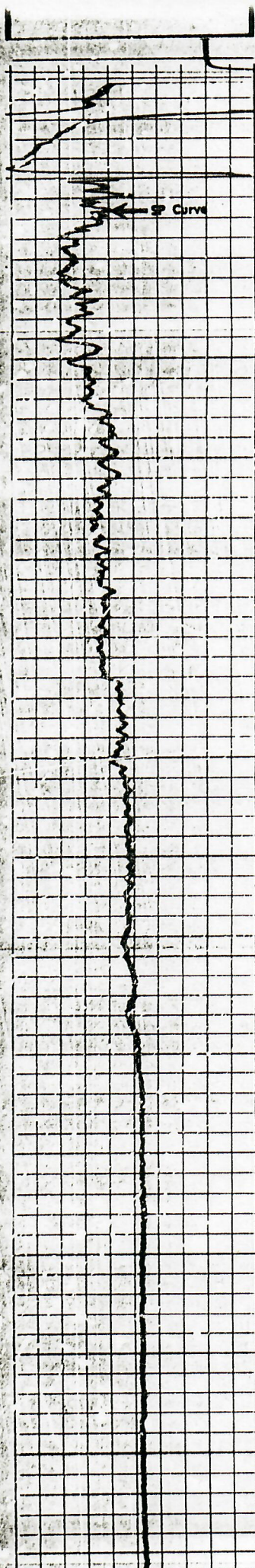



Selected Items Report

Oil and Gas Wells Selected		
	CODL DK-J DKJCD	<input type="button" value="Filter"/>
Filter Results by Formation <input type="button" value="Include"/>		
WELL DESCRIPTION	LOCATION	WELL INFORMATION
05-123-07751, KERR-MCGEE ROCKY MOUNTAIN CORP , 1 MAX KATCHEN	SWSW 3 2N -65W (6)	Sidetrack TD Formation Status 00 7760 JSND PA
05-123-05100, CHICAGO CORP , 1 WILLIAM KATCHEN ET AL	SWSE 3 2N -65W (6)	Sidetrack TD Formation Status 8937
05-123-20150, KERR-MCGEE ROCKY MOUNTAIN CORP , 15-3A HSR-CANNON	SWSE 3 2N -65W (6)	Sidetrack TD Formation Status 00 7881 DK-J PR 00 7881 DKTA TA 00 7881 JSND PR
05-123-09900, KERR-MCGEE ROCKY MOUNTAIN CORP , 2 JERALD L. STUGART UNIT	SWSE 4 2N -65W (6)	Sidetrack TD Formation Status 00 7774 JSND PR
05-123-09891, KERR-MCGEE ROCKY MOUNTAIN CORP , 2 UPRR 38 PAN AM K	SESE 9 2N -65W (6)	Sidetrack TD Formation Status 00 7915 CODL PR 00 7915 DKJCD 00 7915 DKTA AB 00 7915 J-CDL 00 7915 JSND PR
05-123-09895, KERR-MCGEE ROCKY MOUNTAIN CORP , 1 UPRR 38 PAN AM GAS UNIT K	NWNE 9 2N -65W (6)	Sidetrack TD Formation Status 00 7824 JSND PR
05-123-09746, KERR-MCGEE ROCKY MOUNTAIN CORP , 1 UPRR 38 PAN AM L	SESW 9 2N -65W (6)	Sidetrack TD Formation Status 00 7810 JNBCD 00 7810 JSND PR 00 7810 NB-CD PR
05-123-21213, KERR-MCGEE ROCKY MOUNTAIN CORP , 12-9A DECHANT	NWSW 9 2N -65W (6)	Sidetrack TD Formation Status
05-123-21214, KERR-MCGEE ROCKY MOUNTAIN CORP , 3-9A COOK	NENW 9 2N -65W (6)	Sidetrack TD Formation Status
05-123-11057, KERR-MCGEE ROCKY MOUNTAIN CORP , 1 UPRR 38 PAN AM L TRUE	SWNW 9 2N -65W (6)	Sidetrack TD Formation Status 00 7850 CODL PR 00 7850 J-CDL 00 7850 JSND PR
05-123-14101, KERR-MCGEE ROCKY MOUNTAIN CORP , 41-9 (#4) MOSER FARMS UPRR	NENE 9 2N -65W (6)	Sidetrack TD Formation Status 00 7307 NB-CD PR
		Sidetrack TD Formation Status

05-123-14616, KERR-MCGEE ROCKY MOUNTAIN CORP , 32-9 #5 MOSER FARMS UPRR	SWNE 9 2N -65W (6)	00 7948 CODL PR 00 7948 J-CDL 00 7948 JSND PR
05-123-19900, KERR-MCGEE ROCKY MOUNTAIN CORP , 6-10A HSR VAN PORTFLIET	SENW 10 2N -65W (6)	Sidetrack TD Formation Status 00 7931 DK-J 00 7931 DKTA PR 00 7931 JSND PR
05-123-07905, PETERSON ENERGY MANAGEMENT INC , 1 DOWDY	NENE 10 2N -65W (6)	Sidetrack TD Formation Status 00 7710 JSND AB 00 7710 SUSX PR
05-123-08369, KERR-MCGEE ROCKY MOUNTAIN CORP , 1 JAMES PULLOS GAS UNIT	SWSW 10 2N -65W (6)	Sidetrack TD Formation Status 00 7695 CODL PR 00 7695 J-CDL 00 7695 JSND PR
05-123-20622, ENCANA ENERGY RESOURCES INC. , 43-10 DOWDY	NESE 10 2N -65W (6)	Sidetrack TD Formation Status
05-123-20256, ENCANA ENERGY RESOURCES INC. , 33-10 DOWDY	NWSE 10 2N -65W (6)	Sidetrack TD Formation Status 00 7875 JSND PR
05-123-20607, PANCANADIAN ENERGY RESOURCES INC , 31-10 DOWDY	NWNE 10 2N -65W (6)	Sidetrack TD Formation Status
05-123-20608, PANCANADIAN ENERGY RESOURCES INC , 34-10 DOWDY	SWSE 10 2N -65W (6)	Sidetrack TD Formation Status 00 7948 JSND PR
05-123-20609, ENCANA ENERGY RESOURCES INC. , 32-10 DOWDY	SWNE 10 2N -65W (6)	Sidetrack TD Formation Status 00 7920 JSND PR
05-123-20612, PANCANADIAN ENERGY RESOURCES INC , 42-10 DOWDY	SENE 10 2N -65W (6)	Sidetrack TD Formation Status
05-123-21004, KERR-MCGEE ROCKY MOUNTAIN CORP , 5-10A VAN PORTFLIET	SWNW 10 2N -65W (6)	Sidetrack TD Formation Status 00 7767 JSND PR
05-123-21005, KERR-MCGEE ROCKY MOUNTAIN CORP , 3-10A VAN PORTFLIET	NENW 10 2N -65W (6)	Sidetrack TD Formation Status 00 7770 JSND PR
05-123-09776, KERR-MCGEE ROCKY MOUNTAIN CORP , 2 JAMES PULLOS GAS UNIT	NWNW 10 2N -65W (6)	Sidetrack TD Formation Status 00 7735 CODL PR 00 7735 J-CDL 00 7735 JSND PR
05-123-10307, ENCANA ENERGY RESOURCES INC. , 2 DOWDY	SESE 10 2N -65W (6)	Sidetrack TD Formation Status 00 7720 CODL PR 00 7720 J-CDL 00 7720 JSND PR
05-123-10260, UNION PACIFIC RESOURCES CO , 1 HARKIS 32-15	SWNE 15 2N -65W (6)	Sidetrack TD Formation Status 00 4680 SUSX PA
05-123-09874, KERR-MCGEE ROCKY MOUNTAIN CORP , 2 UPRR 62 PAN AM GAS UNIT K	NWNW 15 2N -65W (6)	Sidetrack TD Formation Status 00 7890 CODL PR 00 7890 DKJCD 00 7890 DKTA PR 00 7890 J-CDL

		00	7890 JSND	PR
05-123-09185, KERR-MCGEE ROCKY MOUNTAIN CORP , 1 UPPR 62 PAN AM GAS UNIT K	NWNE 15 2N -65W (6)	Sidetrack TD Formation Status 00 7700 JSND PR		
05-123-19996, KERR-MCGEE ROCKY MOUNTAIN CORP , 6-15A HSR-NICHOLS	SENE 15 2N -65W (6)	Sidetrack TD Formation Status 00 7942 DK-J 00 7942 DKTA AB 00 7942 JNBCD PR 00 7942 JSND SI 00 7942 NB-CD PR 00 7942 UNK TA		
05-123-21125, KERR-MCGEE ROCKY MOUNTAIN CORP , 1-15A HARKIS	NENE 15 2N -65W (6)	Sidetrack TD Formation Status		
05-123-17205, PATINA OIL & GAS CORPORATION , X 16-3 THOMASON	NENW 16 2N -65W (6)	Sidetrack TD Formation Status 00 7358 CODL PR 00 7358 SUSX PR 00 7358 SX-CD		
05-123-07982, KAISER FRANCIS OIL CO , 41-16 NICHOLS	NENE 16 2N -65W (6)	Sidetrack TD Formation Status 00 7765 JSND PR		
05-123-21072, ENCAN A ENERGY RESOURCES INC. , 21-16 FOURWAY	NENW 16 2N -65W (6)	Sidetrack TD Formation Status		

Facilities Selected

FACILITY DESCRIPTION	LOCATION	PIT INFORMATION		
		Type	Unlined	Status

Water Wells Selected

Filter Results by Depth

WELL DESCRIPTION	LOCATION	WELL INFORMATION			
		Depth	Top Perf	Bottom Perf	Aquifer
Receipt=9058967, Permit=0002851-F-, LUNDVALL ROY	NWSW 3 2N-65W	69	0	0	GW
Receipt=9058985, Permit=0003015-F-, LUNDVALL ROY	SWSW 3 2N-65W	63	0	0	GW
Receipt=0017876, Permit=0017876-MH-, CENTRAL CO WATER CONS DISTRICT	SE 4 2N-65W	0	0	0	GW
Receipt=0335732Q, Permit=0163704--, CENTRAL COLO WTR CONSERVANCY DIST	NESE 4 2N-65W	0	0	0	UNC
Receipt=9059032, Permit=0003410-F-, MOSER NORMAN	SESE 4 2N-65W	71	0	0	GW
Receipt=0396304, Permit=0047371-F-, MOSER JOHN & ELLEN	SESE 4 2N-65W	0	0	0	GW
Receipt=9058867, Permit=0002117-F-, MOSER RICK, GALE & BRUCE	SESW 4 2N-65W	72	0	0	GW
Receipt=0017875, Permit=0017875-MH-, CENTRAL CO WATER CONS DISTRICT	NE 9 2N-65W	0	0	0	GW
Receipt=0024546, Permit=0024546-MH-, METRO WASTEWATER RECLAMATION DIST	NENE 9 2N-65W	16	0	0	GW
Receipt=9059047, Permit=0003507-F-, MOSER NORMAN & ARANCI	NWNE 9				

JEAN A	2N-65W	74	0	0	GW
Receipt=0396304A, Permit=0047368-F-, MOSER JOHN & ELLEN	NWNE 9 2N-65W	0	0	0	GW
Receipt=0335732P, Permit=0163703--, CENTRAL COLO WTR CONSERVANCY DIST	NWNE 9 2N-65W	0	0	0	UNC
Receipt=9062761, Permit=0020370-R-, MOSER NORMAN	NWNE 9 2N-65W	70	0	0	GW
Receipt=9066199, Permit=0106372--, COOK RONALD A & PATRICIA A	NENW 9 2N-65W	457	402	477	GW
Receipt=0101765, Permit=0020370-R-R, B M LAND CO	NENW 9 2N-65W	72	52	72	GW
Receipt=0029903A, Permit=0029903-MH-, NICHOLS EVERETT	SENE 9 2N-65W	0	0	0	GW
Receipt=9062763, Permit=0020370-T-, MOSER NORMAN	SENE 9 2N-65W	70	46	70	GW
Receipt=0410688, Permit=0011584-R-R, NICHOLS EVERETT	SENE 9 2N-65W	85	65	85	GW
Receipt=0003427, Permit=0001148-AD-, ARANCI JEAN ANN	SENE 9 2N-65W	0	0	0	GW
Receipt=0036321, Permit=0036321-MH-, COOK RON	SWNW 9 2N-65W	0	0	0	GW
Receipt=9062762, Permit=0020370-S-, MOSER NORMAN	SWNW 9 2N-65W	80	40	80	GW
Receipt=9058887, Permit=0002328-F-, WHITNEY FRED L SR	SWSE 9 2N-65W	88	0	0	GW
Receipt=9060798, Permit=0011585-R-, THOMASON ORVILLE	SWSE 9 2N-65W	75	0	0	GW
Receipt=9060797, Permit=0011584-R-, NICHOLS EVERETT	NESW 9 2N-65W	86	0	0	GW
Receipt=9063418, Permit=0028937--, WHITNEY RUTH A	SWSW 9 2N-65W	90	60	90	GW
Receipt=0369635, Permit=0020148-R-R, DECHANT ALVIN	SWSW 9 2N-65W	89	67	87	GW
Receipt=0022889A, Permit=0094153-VE-, DAKIN ALVIN	SWSW 9 2N-65W	0	0	0	GW
Receipt=0028288, Permit=0096223-VE-, DECHANT FARMS	SWSW 9 2N-65W	0	0	0	GW
Receipt=0401363, Permit=0002328-F-R, DECHANT FARM PARTNERSHIP	SWSW 9 2N-65W	0	0	0	GW
Receipt=9062741, Permit=0020148-R-, WHITNEY RUTH A & FRED L	SWSW 9 2N-65W	83	0	0	GW
Receipt=0403835, Permit=0047060-F-, DECHANT FARM PARTNERSHIP	SWSW 9 2N-65W	88	58	88	GW
Receipt=0009715, Permit=0010629-AD-, FARMERS RESERVOIR & IRR	NENE 10 2N-65W	0	0	0	GW
Receipt=0009714, Permit=0010628-AD-, FARMERS RESERVOIR & IRR	NENE 10 2N-65W	0	0	0	GW
Receipt=0009713, Permit=0010627-AD-, FARMERS RESERVOIR & IRR	NWNE 10 2N-65W	0	0	0	GW
Receipt=0461395, Permit=0232391--, BARGAS LARRY E & MARSHA	SENE 10 2N-65W	0	0	0	KLF
Receipt=0283058, Permit=0033062-F-, AMERICAN HELICOPTER DRILLING	NWNW 10 2N-65W	0	0	0	KLF
Receipt=9064838, Permit=0056670--, DOWDY DON	SESE 10 2N-65W	52	0	0	GW

Receipt=0476878, Permit=0234419--, BECK TROY M & KATHLEEN A	SESW 10 2N-65W	0	0	0	KL
Receipt=9060424, Permit=0010675--, NICHOLS DARRELL	NENE 15 2N-65W	64	0	0	GW
Receipt=9064513, Permit=0046498--, THOMASON MAX	NENW 15 2N-65W	53	0	0	GW
Receipt=0251857B, Permit=0138730--, NICHOLS MYLES	SESW 15 2N-65W	0	21	41	GW
Receipt=0378810A, Permit=0184825--, LYONS CALVIN S	NENE 16 2N-65W	30	0	0	GW
Receipt=0378810B, Permit=0184825--A, LYONS CALVIN S	NENE 16 2N-65W	60	40	60	GW
Receipt=9063565, Permit=0031189--, NICHOLS LYLE	NENE 16 2N-65W	62	0	0	GW
Receipt=0024950, Permit=0094530-VE-, LYONS CALVIN	NENE 16 2N-65W	0	0	0	GW
Receipt=0418526, Permit=0205641--, KOERPERICH FRANCIS J & BEVERLY J	SENE 16 2N-65W	0	0	0	GW
Receipt=0030254, Permit=0030254-MH-, COOK RON & PATRICIA	SWNE 16 2N-65W	75	55	75	GW
Receipt=9060548, Permit=0011039-R-, NICHOLS R M	SWNE 16 2N-65W	66	0	0	GW
Receipt=0412483, Permit=0011039-R-R, COOK RON & PATRICIA	SWNE 16 2N-65W	75	55	75	GW
Receipt=0244033, Permit=0027736-F-, VICTOR BRUCE M & JULIE A	NESE 16 2N-65W	0	0	0	GW