

Inspection Photos  
Location Name: Fox Gov 1-30  
API: 05-081-05372



**Photo 1. Overview of location taken at entrance facing southwest.**

Inspection Photos  
Location Name: Powder Wash Federal 28-7  
API: 05-081-06605



**Photo 1. Overview of location taken at entrance facing east.**



**Photo 2. Pit in tank battery.**



Inspection Photos  
Location Name: Powder Wash Federal 28-7  
API: 05-081-06605



**Photo 3. Stained soil at pump jack motor shed.**

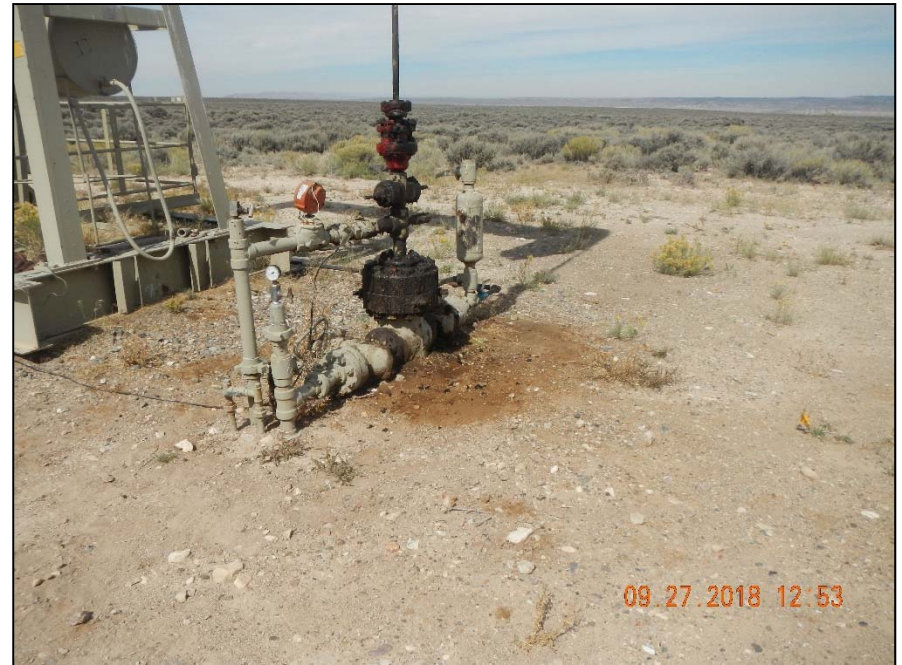

**Photo 4. Stained soil at wellhead.**

Inspection Photos  
Location Name: Powder Wash Federal 28-7  
API: 05-081-06605



**Photo 5. Unmarked risers.**



**Photo 6. Weeds and vegetation around fired equipment.**