

HALLIBURTON

iCem[®] Service

TERRA ENERGY PARTNERS

For: Terra

Date: Sunday, September 02, 2018

NR 12-3 Production PJR

API# 05-045-23921-00

Sincerely,

Grand Junction Cement Engineering

2.0 Real-Time Job Summary

2.1 Job Event Log

Type	Seq. No.	Graph Label	Date	Time	Source	DH Density (ppg)	Comb Pump Rate (bbl/min)	PS Pump Press (psi)	Pump Stg Tot (bbl)	Comments
Event	1	Call Out	9/1/2018	16:00:00	USER					Requested on Location @ 22:00
Event	2	Pre-Convoy Safety Meeting	9/1/2018	18:45:00	USER					
Event	3	Crew Leave Yard	9/1/2018	19:00:00	USER					1 Elite, 1 660, 1 pickup
Event	4	Arrive at Location from Service Center	9/1/2018	20:45:00	USER					Rig running casing
Event	5	Assessment Of Location Safety Meeting	9/1/2018	20:50:00	USER					JSA completed - Customer offered/received SDS - water test pH 7.0, CI <200, temp 68 degrees
Event	6	Pre-Rig Up Safety Meeting	9/1/2018	21:00:00	USER					1 hardline to standpipe, water hoses to upright, bulk hose to 660 and silos.
Event	7	Pre-Job Safety Meeting	9/1/2018	22:35:00	USER					All HES personnel, rig crew, and company rep
Event	8	Other	9/1/2018	22:35:01	USER					Rig Circulated 85 mins prior to cement job at 450 gpm 1130 psi
Event	9	Start Job	9/1/2018	23:47:50	USER	8.35	0.00	8.00	0.00	TD 10299', TP 10289', SJ 31.65', FC 10257.35' OH 8 3/4", Csg 4.5", 11.6 lb/ft, Mud 11.8 ppg. SCSG 9 5/8" 36# SET AT 1128'
Event	10	Prime Pumps	9/1/2018	23:49:13	COM5	8.34	0.80	33.00	0.00	Fresh Water
Event	11	Test Lines	9/1/2018	23:54:44	USER	8.50	0.00	5109.00	0.90	Held pressure 2 minutes no leaks
Event	12	Pump Mud Flush	9/1/2018	23:57:43	COM5	8.40	4.00	185.00	20.00	Mud Flush III
Event	13	Check Weight	9/2/2018	00:05:33	USER					Density Verified via Mud Scales

Event	14	Pump Water Spacer	9/2/2018	00:08:57	COM5	8.36	4.00	230.00	10.00	Fresh Water
Event	15	Pump Lead Cement	9/2/2018	00:11:47	COM5	12.70	8.00	1500.00	215.80	655SKS, 12.7PPG, 1.85CF/SK, 8.94GL/SK
Event	16	Pump Tail Cement	9/2/2018	00:44:24	USER	14.20	8.00	1200.00	224.00	740 SKS 14.2PPG 1.7CF/SK, 7.53 GL/SK
Event	17	Shutdown	9/2/2018	01:22:46	USER					Clean lines to pit
Event	18	Clean Lines	9/2/2018	01:24:37	USER					
Event	19	Drop Top Plug	9/2/2018	01:34:07	USER					Co-Rep Verify Plug Launched
Event	20	Pump Displacement	9/2/2018	01:34:54	USER	8.40	10.00	3074.00	158.90	3 lbs BE-6, 1 gal MMCR, 2% KCl Water
Event	21	Slow Rate	9/2/2018	01:51:22	USER	8.38	4.00	2419.00	149.70	Slow Rate 10 bbls to calculated displacement
Event	22	Bump Plug	9/2/2018	01:53:26	USER	8.33	4.00	2650.00	158.80	Plug Bumped at 2650 psi, Brought up to 3485 psi
Event	23	Check Floats	9/2/2018	01:56:28	USER	8.34	0.00	3485.00	158.80	Floats held – 2 bbl back to the truck
Event	24	End Job	9/2/2018	02:00:00	USER					Good returns throughout job. Pipe was reciprocated during job.
Event	25	Post-Job Safety Meeting (Pre Rig-Down)	9/2/2018	02:05:00	USER					All HES Present
Event	26	Pre-Convoy Safety Meeting	9/2/2018	03:15:00	USER					All HES Present
Event	27	Crew Leave Location	9/2/2018	03:30:00	USER					Thanks For Using Halliburton Cement. Andrew Brennecke And Crew.

TERRA ENERGY - NR 12-3 - 4.5" PRODUCTION

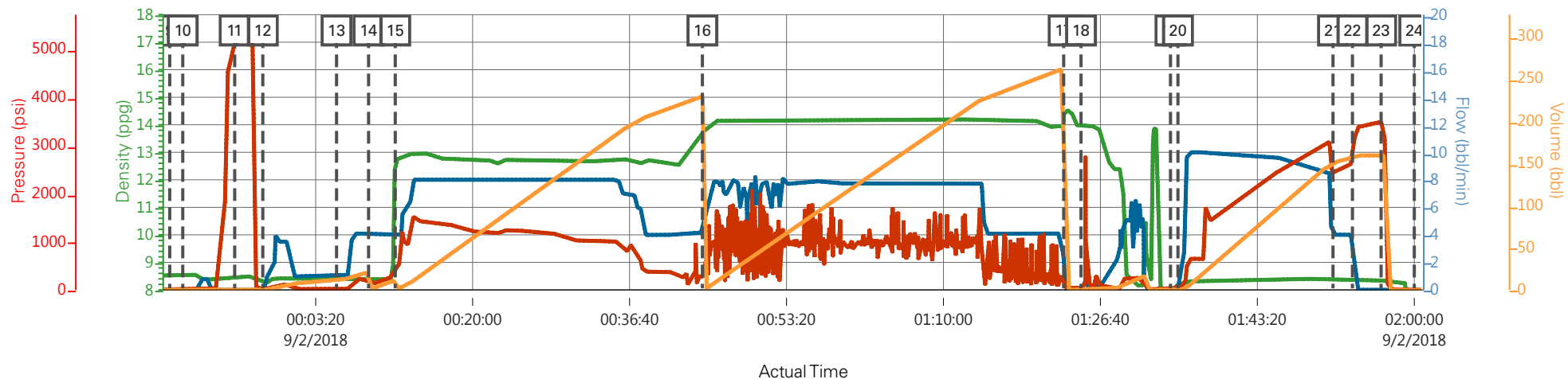

— DH Density (ppg)
 — Comb Pump Rate (bbl/min)
 — PS Pump Press (psi)
 — Pump Stg Tot (bbl)

Description	Actual Time	DH Density (ppg)	Comb Pump Rate (bbl/min)	PS Pump Press (psi)	Pump Stg Tot (bbl)
9 Start Job	23:47:50	8.55	0.00	8.00	0.00
10 Prime Pumps	23:49:13	8.54	0.00	8.00	0.00
11 Test Lines	23:54:44	8.50	0.00	5109.00	0.90
12 Pump Mud Flush	23:57:43	8.34	0.00	2.00	0.00
13 Check Weight	00:05:33	8.38	1.00	16.00	11.90
14 Pump Water Spacer	00:08:57	8.36	4.10	158.00	21.20
15 Pump Lead Cement	00:11:47	12.63	4.00	415.00	11.50
16 Pump Tail Cement	00:44:24	13.74	4.10	274.00	228.50
17 Shutdown	01:22:46	14.24	0.00	136.00	261.20
18 Clean Lines	01:24:37	13.96	0.00	41.00	0.00
19 Drop Top Plug	01:34:07	-0.33	0.00	-4.00	0.00
20 Pump Displacement	01:34:54	8.17	0.00	12.00	0.00
21 Slow Rate	01:51:22	8.32	4.00	2419.00	149.70
22 Bump Plug	01:53:26	8.33	4.00	2612.00	158.00
23 Check Floats	01:56:28	8.34	0.00	3485.00	158.80
24 End Job	02:00:00	-0.25	0.00	2.00	0.00

TERRA ENERGY - NR 12-3 - 4.5" PRODUCTION

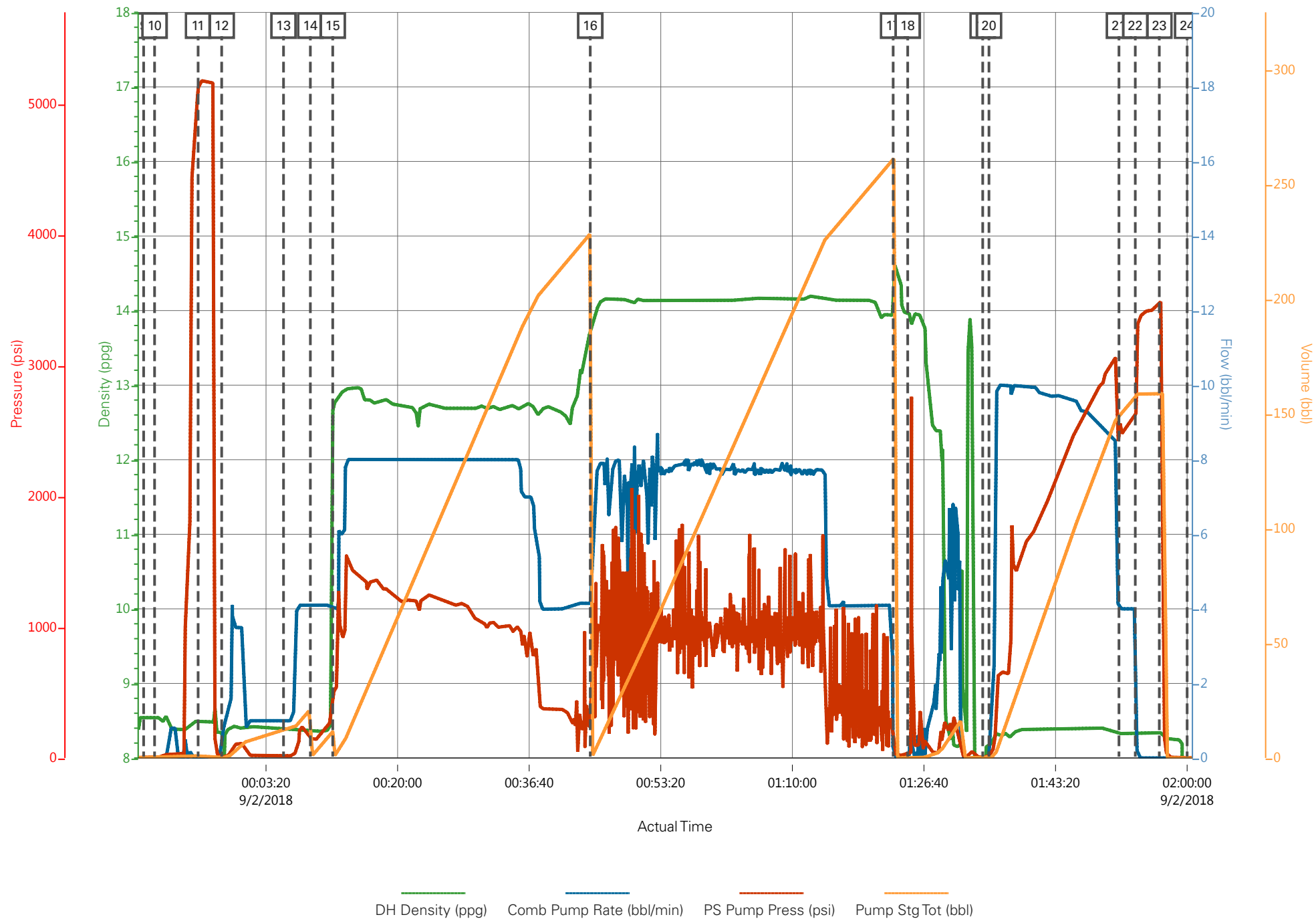

Job Information

Request/Slurry	2497266/1	Rig Name	H&P 318	Date	27/AUG/2018
Submitted By	Connor Matthews	Job Type	Production Casing	Bulk Plant	Grand Junction
Customer	Terra Energy Partners	Location	Garfield	Well	NR 12-3

Well Information

Casing/Liner Size	4.5 in	Depth MD	10322 ft	BHST	121°C / 250°F
Hole Size	8.75 in	Depth TVD	9973 ft	BHCT	82°C / 180°F
Pressure	6281 psi				

Drilling Fluid Information

Mud Supplier Name	Mud Trade Name	Density
--------------------------	-----------------------	----------------

Cement Information - Lead Design



<u>Conc</u>	<u>UOM</u>	<u>Cement/Additive</u>	<u>Sample Type</u>	<u>Sample Date</u>	<u>Lot No.</u>	Cement Properties		
		NeoCem Lead				Slurry Density	12.7	lbm/gal
						Slurry Yield	1.852	ft3/sack
						Water Requirement	8.959	gal/sack
						Total Mix Fluid	8.959	gal/sack
						Water Source	Fresh Water	
						Water Chloride		

This report is the property of Halliburton Energy Services and neither it nor any part thereof, nor a copy thereof, is to be published or disclosed without first securing the expressed written approval of Halliburton. It may however be used in the course of regular business operations by any person or concern receiving such report from Halliburton. This report is for information purposes only and the content is limited to the sample described. Halliburton makes no warranties, expressed or implied, as to the accuracy of the contents or results. Any user of this report agrees Halliburton shall not be liable for any loss or damage regardless of cause, including any act or omission of Halliburton, resulting from the use hereof.

Thickening Time - ON-OFF-ON

28/AUG/2018

Test Temp (degF)	Pressure (psi)	Reached in (min)	30 Bc (hh:mm)	50 Bc (hh:mm)	70 Bc (hh:mm)	100 Bc (hh:mm)	Start Bc	Stirring before stop (mins)	Static Period (min)	Peak reading (BC)
180	6281	58	3:52	4:27	4:27	4:37	9	68	15	12

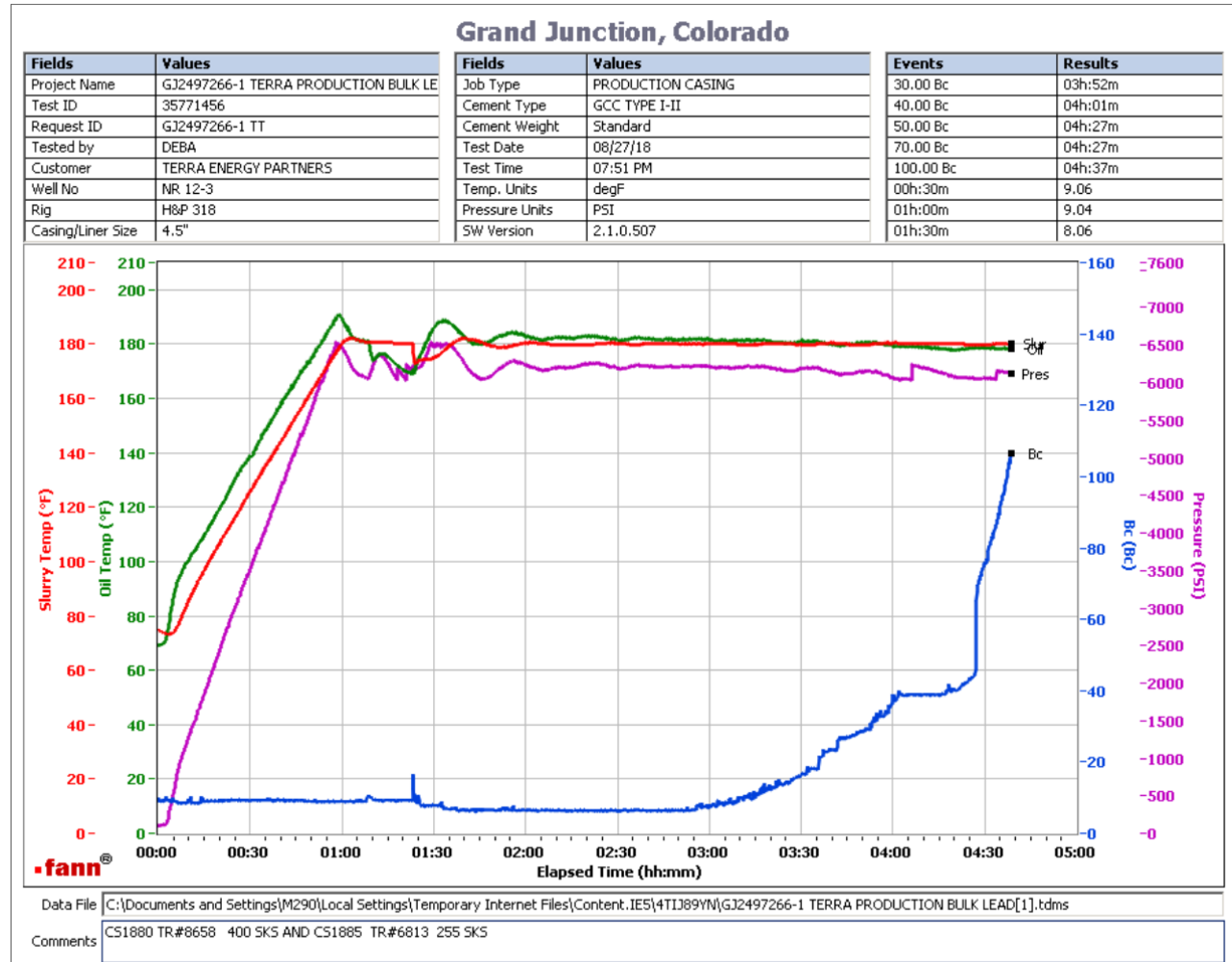

Total sks = 655
 CS1880 TR#8658 400 SKS
 CS1885 TR#6813 255 SKS
 Deflection from graph 9-- > 12.

This report is the property of Halliburton Energy Services and neither it nor any part thereof, nor a copy thereof, is to be published or disclosed without first securing the expressed written approval of Halliburton. It may however be used in the course of regular business operations by any person or concern receiving such report from Halliburton. This report is for information purposes only and the content is limited to the sample described. Halliburton makes no warranties, expressed or implied, as to the accuracy of the contents or results. Any user of this report agrees Halliburton shall not be liable for any loss or damage regardless of cause, including any act or omission of Halliburton, resulting from the use hereof.

Job Information

Request/Slurry	2497267/1	Rig Name		Date	27/AUG/2018
Submitted By	Connor Matthews	Job Type	Production Casing	Bulk Plant	Grand Junction
Customer	Terra Energy Partners	Location	Garfield	Well	NR 12-3

Well Information

Casing/Liner Size	4.5 in	Depth MD	10322 ft	BHST	121°C / 250°F
Hole Size	8.75 in	Depth TVD	9973 ft	BHCT	82°C / 180°F
Pressure	6281 psi				

Drilling Fluid Information

Mud Supplier Name	Mud Trade Name	Density
--------------------------	-----------------------	----------------

Cement Information - Tail Design



<u>Conc</u>	<u>UOM</u>	<u>Cement/Additive</u>	<u>Sample Type</u>	<u>Sample Date</u>	<u>Lot No.</u>	Cement Properties		
		ThermaCem Tail				Slurry Density	14.2	lbm/gal
						Slurry Yield	1.704	ft3/sack
						Water Requirement	7.53	gal/sack
						Total Mix Fluid	7.53	gal/sack
						Water Source	Fresh Water	
						Water Chloride		

This report is the property of Halliburton Energy Services and neither it nor any part thereof, nor a copy thereof, is to be published or disclosed without first securing the expressed written approval of Halliburton. It may however be used in the course of regular business operations by any person or concern receiving such report from Halliburton. This report is for information purposes only and the content is limited to the sample described. Halliburton makes no warranties, expressed or implied, as to the accuracy of the contents or results. Any user of this report agrees Halliburton shall not be liable for any loss or damage regardless of cause, including any act or omission of Halliburton, resulting from the use hereof.

Thickening Time - ON-OFF-ON

28/AUG/2018

Test Temp (degF)	Pressure (psi)	Reached in (min)	30 Bc (hh:mm)	50 Bc (hh:mm)	70 Bc (hh:mm)	100 Bc (hh:mm)	Start Bc	Stirring before stop (mins)	Static Period (min)	Peak reading (BC)
180	6281	58	2:16	2:24	2:26	2:28	17	68	15	27

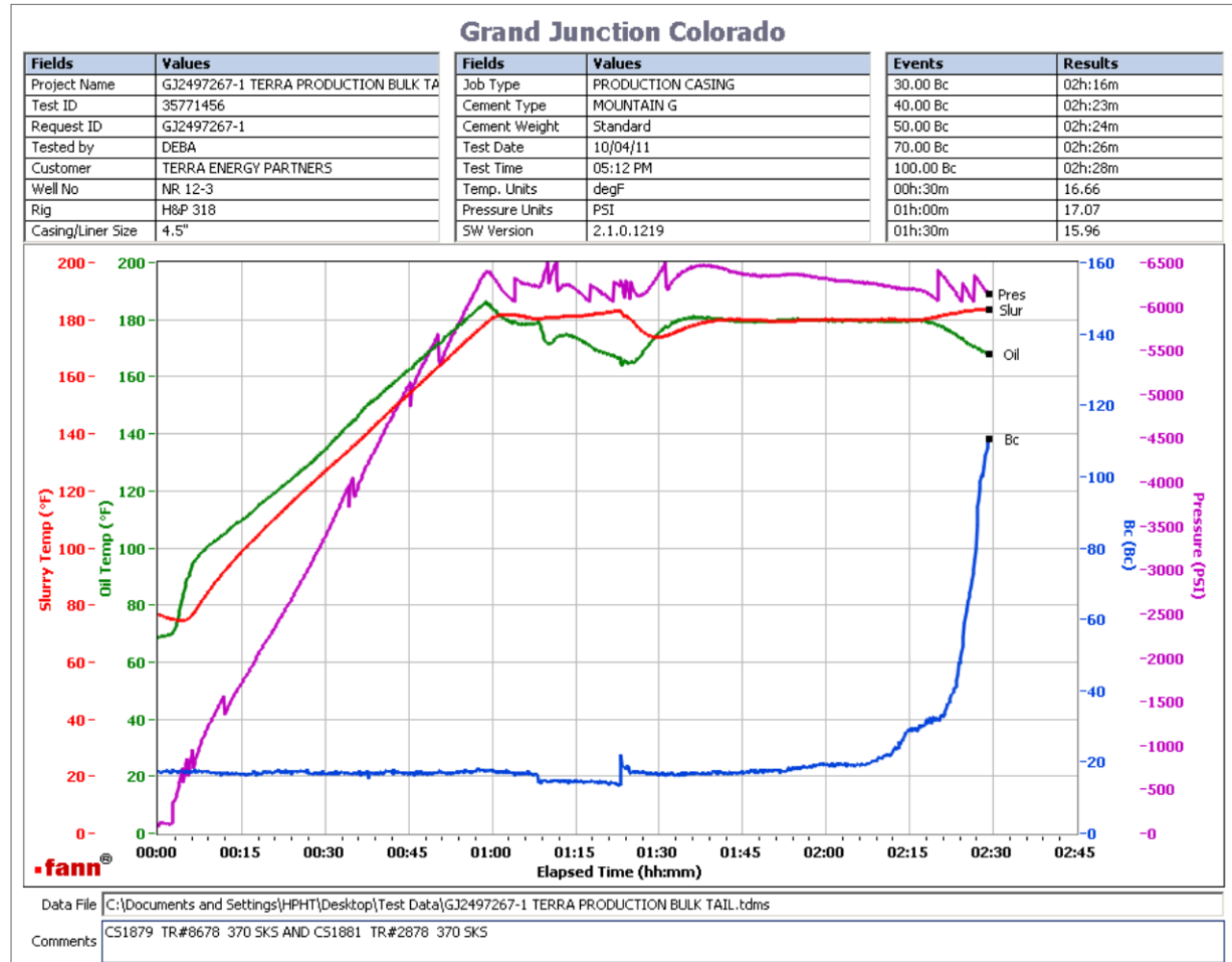

Total sks = 740

CS1879 TR# 8678 370 SKS

CS1881 TR# 2878 370 SKS

Deflection 13-- > 27-- > 18 after 1 minute. Please note heat of hydration started around 2:16.

This report is the property of Halliburton Energy Services and neither it nor any part thereof, nor a copy thereof, is to be published or disclosed without first securing the expressed written approval of Halliburton. It may however be used in the course of regular business operations by any person or concern receiving such report from Halliburton. This report is for information purposes only and the content is limited to the sample described. Halliburton makes no warranties, expressed or implied, as to the accuracy of the contents or results. Any user of this report agrees Halliburton shall not be liable for any loss or damage regardless of cause, including any act or omission of Halliburton, resulting from the use hereof.