

HALLIBURTON

iCem[®] Service

TERRA ENERGY PARTNERS

For: Terra

Date: Saturday, August 25, 2018

NR 611-3 Production PJR

Job Date: Saturday, August 25, 2018

API# 05-045-23906-00

Sincerely,

Grand Junction Cement Engineering

1.0 Real-Time Job Summary

1.1 Job Event Log

Type	Seq. No.	Graph Label	Date	Time	Source	PS Pump Press (psi)	DH Density (ppg)	Comb Pump Rate (bbl/min)	Pump Stg Tot (bbl)	Comments
Event	1	Call Out	8/25/2018	07:00:00	USER					REQUESTED ON LOCATION @ 1230
Event	2	Pre-Convoy Safety Meeting	8/25/2018	08:45:00	USER					ALL HES PRESENT
Event	3	Crew Leave Yard	8/25/2018	09:15:00	USER					1 F550, 1 PUMP TRUCK & 2 660 BULK TURCK
Event	4	Arrive at Location from Service Center	8/25/2018	11:00:00	USER					RIG RUNNING CASING
Event	5	Assessment Of Location Safety Meeting	8/25/2018	11:30:00	USER					MET WITH COMP REP AND WENT OVER NUMBERS AND JOB PROCEDURE. WALKED AROUND LOCATION AND COLLECTED WATER SAMPLE (PH- 7, CHLORIDES- 400, TEMP- 71F, TDS 800 PPM). COMP REP WAS OFFERED SDS FOR ALL CHEMICALS USED BY HES.
Event	6	Pre-Rig Up Safety Meeting	8/25/2018	11:45:00	USER					ALL HES PRESENT
Event	7	Rig-Up Completed	8/25/2018	12:30:00	USER					HES RIGGED UP EQUIPMENT WITHOUT ENTERING RED ZONE.
Event	8	Pre-Job Safety Meeting	8/25/2018	14:00:00	USER					ALL HES AND RIG CREW PRESENT
Event	9	Start Job	8/25/2018	14:28:05	USER					TD 10535', TP 10531.23', SJ 31.99', OH 8.75'', CSG 4.5" 11.6#, MUD 11.8 PPG. RIG CIRCULATED AT 450 GPM, 1360 PSI WITH 700 CFM. CALIBRATED THE PRESSURIZED MUD SCALES ON FRESH WATER.
Event	10	Prime Pumps	8/25/2018	14:29:03	USER	146.00	8.33	2.00	1.00	8.33 PPG FRESH WATER

Event	11	Test Lines	8/25/2018	14:33:11	COM3	5030.00	8.33	0.50	0.50	ALL LINES HELD PRESSURE AT 5030 PSI
Event	12	Pump Spacer 1	8/25/2018	14:36:47	COM3	11.00	8.33	4.00	10.00	8.33 PPG FRESH WATER (10 BBL)
Event	13	Pump Spacer 2	8/25/2018	14:42:15	COM3	172.00	8.40	4.00	20.00	8.4 PPG MUDFLUSH III (20 BBL)
Event	14	Pump Lead Cement	8/25/2018	14:57:31	COM3	1092.00	12.50	5.80	223.00	NEOCEM CEMENT 645 SKS (223 BBLS), 12.5 PPG, 1.94 FT3/SK, 9.6 GAL/SK
Event	15	Pump Tail Cement	8/25/2018	15:25:38	COM3	1013.00	13.30	8.00	223.00	THERMACEM CEMENT 725 SKS (223 BBLS), 13.3 PPG, 1.73 FT3/SK, 7.81 GAL/SK
Event	16	Check Weight	8/25/2018	15:27:29	COM3					WEIGHT VERIFIED VIA PRESSUREIZED MUD SCALES
Event	17	Shutdown	8/25/2018	16:01:57	USER					END OF CMT
Event	18	Clean Lines	8/25/2018	16:03:42	USER					WASH UP PUMPS AND LINES
Event	19	Drop Top Plug	8/25/2018	16:08:29	USER					PLUG WENT, VERIFIED BY CO REP
Event	20	Pump Displacement	8/25/2018	16:09:56	COM3	2832.00	8.40	10.00	153.8	8.34 PPG FRESH WATER (163.8 BBLS) 3 BAGS BE6, 1 GAL MMCR & 13 SKS KCL
Event	21	Slow Rate	8/25/2018	16:25:55	USER	2269.00	8.40	4.00	10.00	SLOW RATE TO 4 BPM PER CO REP TO LAND PLUG
Event	22	Bump Plug	8/25/2018	16:28:15	USER	2949.00	8.40	0.00	163.80	LAND PLUG AT 2350 PSI, BROUGHT UP TO 2900 PSI
Event	23	Check Floats	8/25/2018	16:30:07	USER	3050.00	8.40	0.00	163.80	FLOATS HELD, 1.5 BBL BACK TO TRUCK
Event	24	End Job	8/25/2018	16:32:47	USER					PARTIAL TO FULL RETURNS THROUGHOUT, PIPE WAS RECIPROCATED
Event	25	Post-Job Safety Meeting (Pre Rig-Down)	8/25/2018	16:40:00	USER					ALL HES PRESENT
Event	26	Rig-Down Completed	8/25/2018	17:30:00	USER					ALL HES PRESENT
Event	27	Pre-Convoy Safety Meeting	8/25/2018	17:40:00	USER					ALL HES PRESENT

Event 28 Crew Leave Location 8/25/2018 17:50:00 USER

THANK YOU FOR CHOOSING HALLIBURTON
CEMENT, CHRIS SMITH AND CREW

TEP - NR 611-3 - 4.5" PRODUCTION

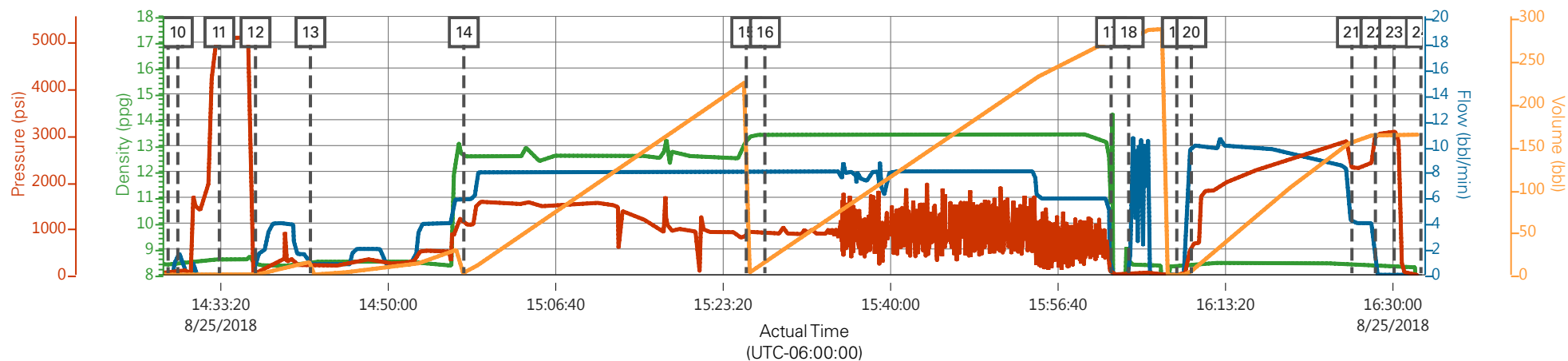

— DH Density (ppg)
 — Comb Pump Rate (bbl/min)
 — PS Pump Press (psi)
 — Pump Stg Tot (bbl)

Description	Actual Time (UTC-06:00:00)	DH Density (ppg)	Comb Pump Rate (bbl/min)	PS Pump Press (psi)	Pump Stg Tot (bbl)
9 Start Job	14:28:05	8.34	0.00	22.00	0.00
10 Prime Pumps	14:29:03	8.44	1.70	46.00	0.60
11 Test Lines	14:33:11	8.60	0.00	5030.00	1.50
12 Pump Spacer 1	14:36:47	8.46	0.40	11.00	0.00
13 Pump Spacer 2	14:42:15	8.48	0.80	172.00	0.00
14 Pump Lead Cement	14:57:31	12.57	5.80	1092.00	2.50
15 Pump Tail Cement	15:25:38	13.24	8.00	1013.00	224.40
16 Check Weight	15:27:29	13.42	8.00	864.00	14.80
17 Shutdown	16:01:57	10.80	0.00	45.00	271.70
18 Clean Lines	16:03:42	8.48	0.00	17.00	271.70
19 Drop Top Plug	16:08:29	8.33	0.00	2.00	0.00
20 Pump Displacement	16:09:56	8.42	10.00	632.00	4.30
21 Slow Rate	16:25:55	8.36	4.00	2274.00	153.90
22 Bump Plug	16:28:15	8.38	0.00	2949.00	162.60
23 Check Floats	16:30:07	8.38	0.00	3050.00	162.60
24 End Job	16:32:47	n/a	n/a	n/a	n/a

▼ **HALLIBURTON** | iCem® Service

Created: 2018-08-25 12:58:20, (UTC-06:00), Version: 4.5.139

Edit

Customer : TERRA ENERGY PARTNERS
Representative : KARL

Job Date : 8/25/2018
Sales Order # : 905073340

Well : NR 611-3
ELITE 1 : C.SMITH/ S.LEWIS

TEP - NR 611-3 - 4.5" PRODUCTION

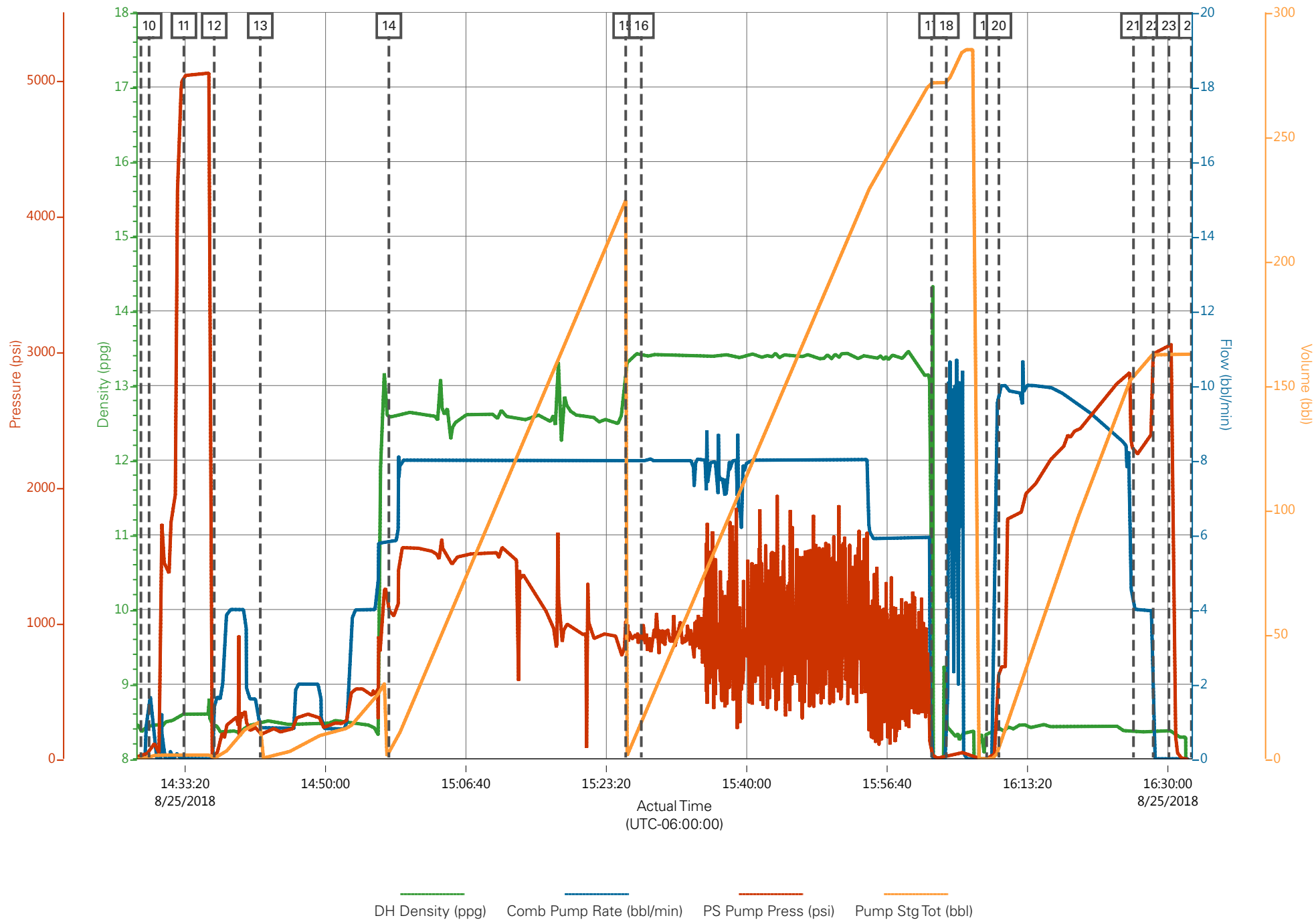

Job Information

Request/Slurry	2494729/1	Rig Name	H&P 318	Date	14/AUG/2018
Submitted By	Connor Matthews	Job Type	Production Casing	Bulk Plant	Grand Junction
Customer	Terra Energy Partners	Location	Garfield	Well	NR 611-3

Well Information

Casing/Liner Size	4.5 in	Depth MD	10567 ft	BHST	121°C / 250°F
Hole Size	8.75 in	Depth TVD	10024 ft	BHCT	88°C / 190°F
Pressure	6317 psi				

Drilling Fluid Information

Mud Supplier Name	Mud Trade Name	Density
--------------------------	-----------------------	----------------

Cement Information - Lead Design



<u>Conc</u>	<u>UOM</u>	<u>Cement/Additive</u>	<u>Sample Type</u>	<u>Sample Date</u>	<u>Lot No.</u>	Cement Properties		
		NeoCem Lead				Slurry Density	12.5	lbm/gal
						Slurry Yield	1.941	ft3/sack
						Water Requirement	9.623	gal/sack
						Total Mix Fluid	9.623	gal/sack
						Water Source	Fresh Water	
						Water Chloride		

This report is the property of Halliburton Energy Services and neither it nor any part thereof, nor a copy thereof, is to be published or disclosed without first securing the expressed written approval of Halliburton. It may however be used in the course of regular business operations by any person or concern receiving such report from Halliburton. This report is for information purposes only and the content is limited to the sample described. Halliburton makes no warranties, expressed or implied, as to the accuracy of the contents or results. Any user of this report agrees Halliburton shall not be liable for any loss or damage regardless of cause, including any act or omission of Halliburton, resulting from the use hereof.

Thickening Time - ON-OFF-ON

25/AUG/2018

Test Temp (degF)	Pressure (psi)	Reached in (min)	30 Bc (hh:mm)	50 Bc (hh:mm)	70 Bc (hh:mm)	100 Bc (hh:mm)	Start Bc	Stirring before stop (mins)	Static Period (min)	Peak reading (BC)
190	6317	50	3:29	4:06	4:15	4:25	11	60	15	18

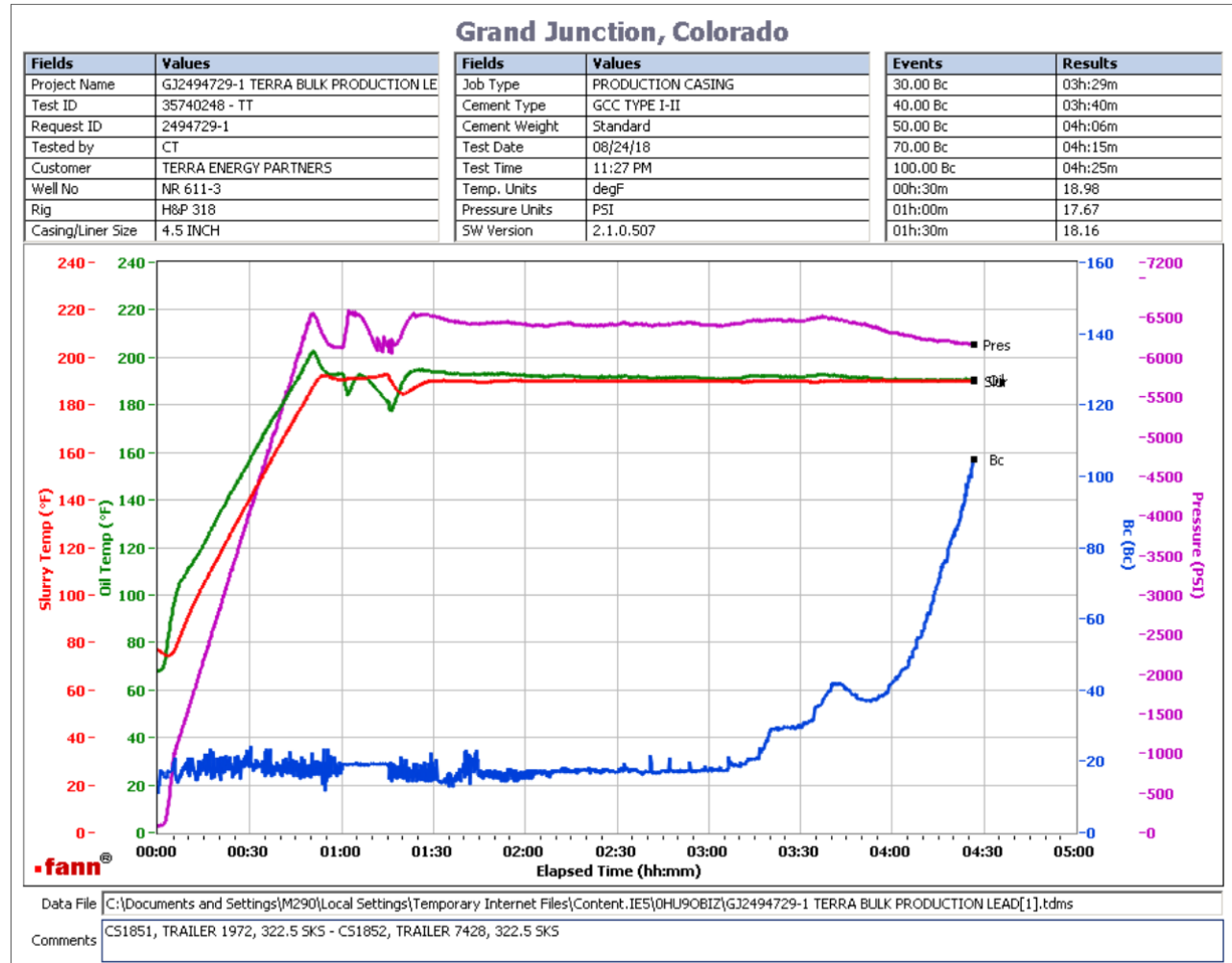

Total sks = 645
 CS1851, Trailer 1972, 322.5 sks
 CS1852, Trailer 7428, 322.5 sks
 Deflection: 18 - 18

This report is the property of Halliburton Energy Services and neither it nor any part thereof, nor a copy thereof, is to be published or disclosed without first securing the expressed written approval of Halliburton. It may however be used in the course of regular business operations by any person or concern receiving such report from Halliburton. This report is for information purposes only and the content is limited to the sample described. Halliburton makes no warranties, expressed or implied, as to the accuracy of the contents or results. Any user of this report agrees Halliburton shall not be liable for any loss or damage regardless of cause, including any act or omission of Halliburton, resulting from the use hereof.

HALLIBURTON

Rockies, Grand Junction

Lab Results- Tail

Job Information

Request/Slurry	2493943/1	Rig Name	H&P 318	Date	10/AUG/2018
Submitted By	Lukas Van Zyl	Job Type	Production Casing	Bulk Plant	Grand Junction
Customer	Terra Energy Partners	Location	Garfield	Well	NR 611-3

Well Information

Casing/Liner Size	4.5 in	Depth MD	10567 ft	BHST	119°C / 246°F
Hole Size	8.75 in	Depth TVD	10024 ft	BHCT	80°C / 176°F
Pressure	6146 psi				

Drilling Fluid Information

Mud Supplier Name	Mud Trade Name	Density
--------------------------	-----------------------	----------------

Cement Information - Tail Design



<u>Conc</u>	<u>UOM</u>	<u>Cement/Additive</u>	<u>Sample Type</u>	<u>Sample Date</u>	<u>Lot No.</u>	Cement Properties		
		ThermaCem Tail				Slurry Density	13.3	lbm/gal
						Slurry Yield	1.734	ft3/sack
						Water Requirement	7.809	gal/sack
						Total Mix Fluid	7.809	gal/sack
						Water Source	Fresh Water	
						Water Chloride		

This report is the property of Halliburton Energy Services and neither it nor any part thereof, nor a copy thereof, is to be published or disclosed without first securing the expressed written approval of Halliburton. It may however be used in the course of regular business operations by any person or concern receiving such report from Halliburton. This report is for information purposes only and the content is limited to the sample described. Halliburton makes no warranties, expressed or implied, as to the accuracy of the contents or results. Any user of this report agrees Halliburton shall not be liable for any loss or damage regardless of cause, including any act or omission of Halliburton, resulting from the use hereof.

Thickening Time - ON-OFF-ON

13/AUG/2018

Test Temp (degF)	Pressure (psi)	Reached in (min)	30 Bc (hh:min)	50 Bc (hh:min)	70 Bc (hh:min)	100 Bc (hh:min)	Start Bc	Stirring before stop (mins)	Static Period (min)	Peak reading (BC)
176	6146	57	2:35	2:48	2:55	3:48	15	67	15	15

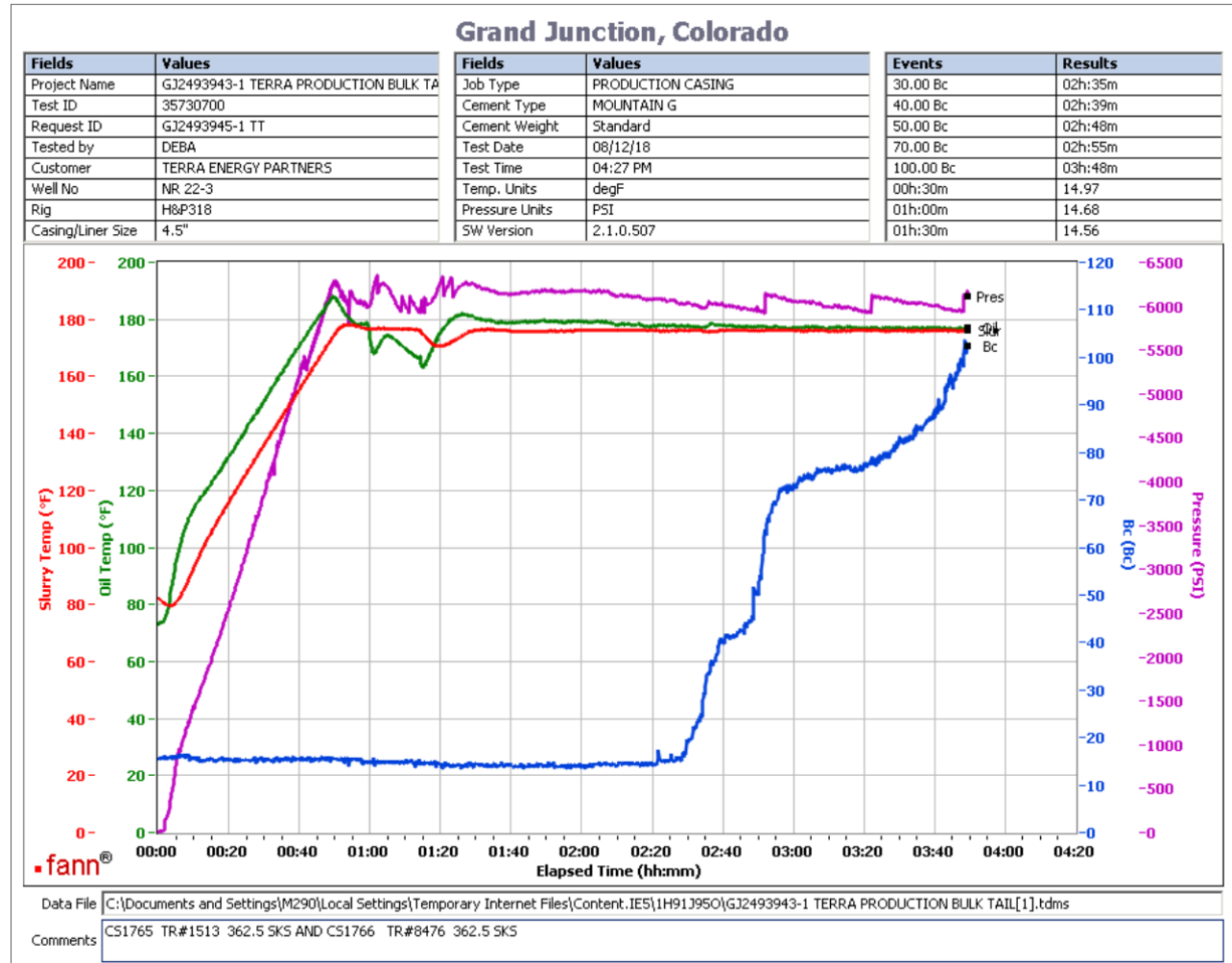

Total sks = 725

CS1765 TR# 1513 362.5 SKS

CS1766 TR#8476 362.5 SKS

no deflection 15Bc--- > 15Bc

This report is the property of Halliburton Energy Services and neither it nor any part thereof, nor a copy thereof, is to be published or disclosed without first securing the expressed written approval of Halliburton. It may however be used in the course of regular business operations by any person or concern receiving such report from Halliburton. This report is for information purposes only and the content is limited to the sample described. Halliburton makes no warranties, expressed or implied, as to the accuracy of the contents or results. Any user of this report agrees Halliburton shall not be liable for any loss or damage regardless of cause, including any act or omission of Halliburton, resulting from the use hereof.