

HALLIBURTON

iCem[®] Service

TERRA ENERGY PARTNERS

United States of America, COLORADO

For: Terra

Date: Monday, July 23, 2018

NR 11-3 Production PJR

API# 05-045-23923-00

Sincerely,

Grand Junction Cement Engineering

2.0 Real-Time Job Summary

2.1 Job Event Log

Type	Seq. No.	Graph Label	Date	Time	Source	Comb Pump Rate (bbl/min)	DH Density (ppg)	PS Pump Press (psi)	Pump Stg Tot (bbl)	Comments
Event	1	Call Out	7/22/2018	12:00:00	USER					REQUESTED ON LOCATION 7/22/18 @ 18:00
Event	2	Depart Yard Safety Meeting	7/22/2018	14:55:00	USER					JSA COMPLETED
Event	3	Crew Leave Shop	7/22/2018	15:00:00	USER					
Event	4	Arrive At Loc	7/22/2018	16:00:00	USER					RIG RUNNING CASING
Event	5	Assessment Of Location Safety Meeting	7/22/2018	16:15:00	USER					JSA COMPLETED
Event	6	Pre-Rig Up Safety Meeting	7/22/2018	18:55:00	USER					JSA COMPLETED
Event	7	Rig-Up Equipment	7/22/2018	19:00:00	USER					
Event	8	Pre-Job Safety Meeting	7/23/2018	00:00:00	USER					JSA COMPLETED
Event	9	Start Job	7/23/2018	01:00:00	COM4					4 1/2"-11.6# CASING IN 8 3/4" OH, TD 11176', TP 11166', ST 32.3', MUD 11.6 PPG, WATER TEMP 65, PH 7, CHLORIDES 0
Event	10	Test Lines	7/23/2018	01:09:47	COM4			5000.00		TEST LINES TO 5000 PSI
Event	11	Pump Spacer 1	7/23/2018	01:17:46	COM4	2.00	8.33	590.00	10.00	10 BBL FRESH WATER
Event	12	Pump Spacer 2	7/23/2018	01:23:02	COM4	4.00	8.40	850.00	20.00	20 BBL MUDFLUSH
Event	13	Pump Lead Cement	7/23/2018	01:28:53	COM4	8.00	12.70	1700.00	182.60	182.6 BBL LEAD CEMENT, 565 SKS @ 12.7 PPG / 1.85 YLD / 8.94 GAL/SK

Event	14	Pump Tail Cement	7/23/2018	01:55:49	COM4	8.00	14.20	1000.00	224.10	224.1 BBLs TAIL CEMENT, 740 SKS @ 14.2 PPG / 1.7 YLD / 7.53 GAL/SK
Event	15	Shutdown	7/23/2018	02:29:58	COM4					
Event	16	Clean Lines	7/23/2018	02:32:34	COM4					
Event	17	Drop Top Plug	7/23/2018	02:34:13	COM4					PLUG AWAY
Event	18	Pump Displacement	7/23/2018	02:36:12	COM4	10.00	8.40	3090.00	172.60	172.6 BBL KCL WATER DISPLACEMENT WITH 3# BE-6 AND 1 GALLON MMCR
Event	19	SLOW RATE	7/23/2018	02:53:26	COM4	4.00	8.40	3090.00	162.00	SLOW RATE AT 162 BBLs AWAY TO 4 BBL/MIN, 3090 PSI TO 2400 PSI
Event	20	Bump Plug	7/23/2018	02:56:36	COM4	4.00	8.40	2600.00	172.60	PLUG BUMPED AT CALCULATED, FINAL CIRCULATING PRESSURE 2600 PSI, BROUGHT TO 3000 PSI
Event	21	CHECK FLOATS	7/23/2018	02:58:28	COM4					FLOATS HELD, 2 BBL BACK TO PUMP
Event	22	End Job	7/23/2018	03:00:30	COM4					PIPE RECIPRICATED, GOOD RETURNS THROUGHOUT, 3# BE-6, 1 GALLON MMCR USED, NO SUGAR USED, 1 ADD HOUR CHARGED
Event	23	Pre-Rig Down Safety Meeting	7/23/2018	03:15:00	USER					JSA COMPLETED
Event	24	Rig-Down Equipment	7/23/2018	03:20:00	USER					
Event	25	Pre-Convoy Safety Meeting	7/23/2018	03:55:00	USER					JSA COMPLETED
Event	26	Crew Leave Location	7/23/2018	04:00:00	USER					THANK YOU FOR CHOOSING HALLIBURTON CEMENTING OF GRAND JUNCTION, CO - RYAN MARTIN AND CREW

TEP - CLOUGH NR 11-3 - 4 1/2" PRODUCTION CASING

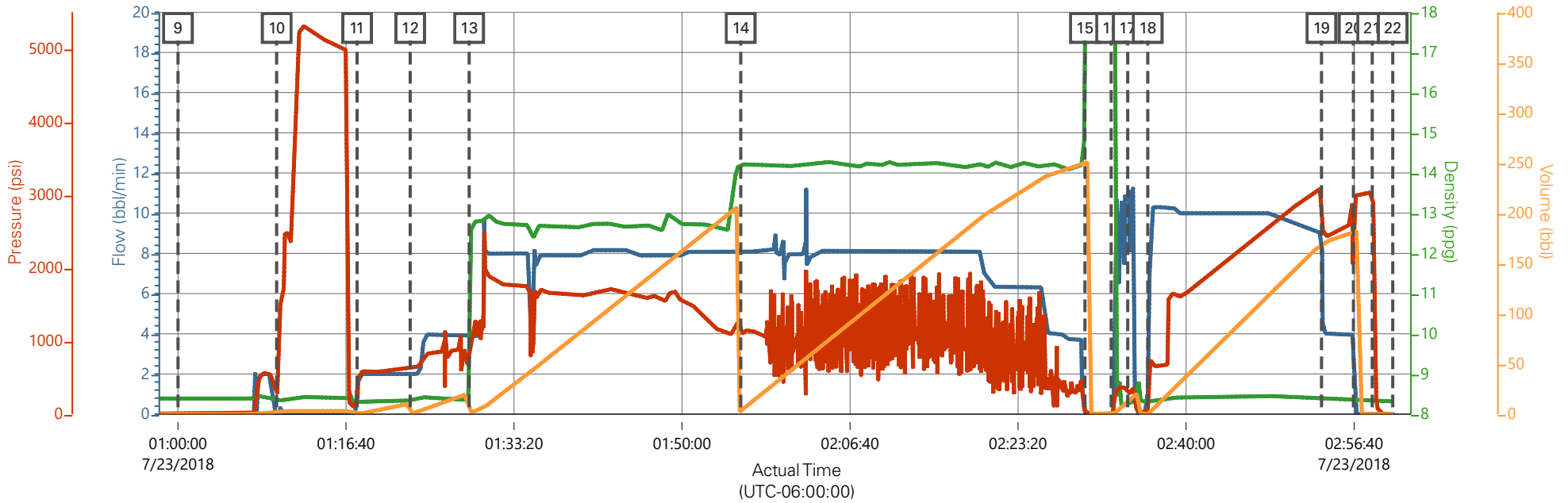

— Comb Pump Rate (bbl/min) 0
 — DH Density (ppg) 8.32
 — PS Pump Press (psi) -5
 — Pump Stg Tot (bbl) 0

Description	Actual Time (UTC-06:00:00)	Comb Pump Rate (bbl/min)	DH Density (ppg)	PS Pump Press (psi)	Pump Stg Tot (bbl)
9 Start Job	01:00:00	0.00	8.39	5.00	0.00
10 Test Lines	01:09:47	0.00	8.34	290.00	3.00
11 Pump Spacer 1	01:17:46	0.00	8.30	107.00	0.00
12 Pump Spacer 2	01:23:02	2.00	8.34	640.00	0.30
13 Pump Lead Cement	01:28:53	3.90	8.83	895.00	0.60
14 Pump Tail Cement	01:55:49	8.10	14.24	1273.00	3.40
15 Shutdown	02:29:58	0.00	15.96	35.00	250.70
16 Clean Lines	02:32:34	0.00	19.58	-9.00	0.00
17 Drop Top Plug	02:34:13	10.60	8.22	242.00	13.40
18 Pump Displacement	02:36:12	1.10	8.30	31.00	0.00
19 SLOW RATE	02:53:26	9.00	8.38	3094.00	169.30
20 Bump Plug	02:56:36	0.00	8.37	3011.00	182.10
21 CHECK FLOATS	02:58:28	0.00	8.37	3037.00	0.00
22 End Job	03:00:30	0.00	8.32	-4.00	0.00

TEP - CLOUGH NR 11-3 - 4 1/2" PRODUCTION CASING

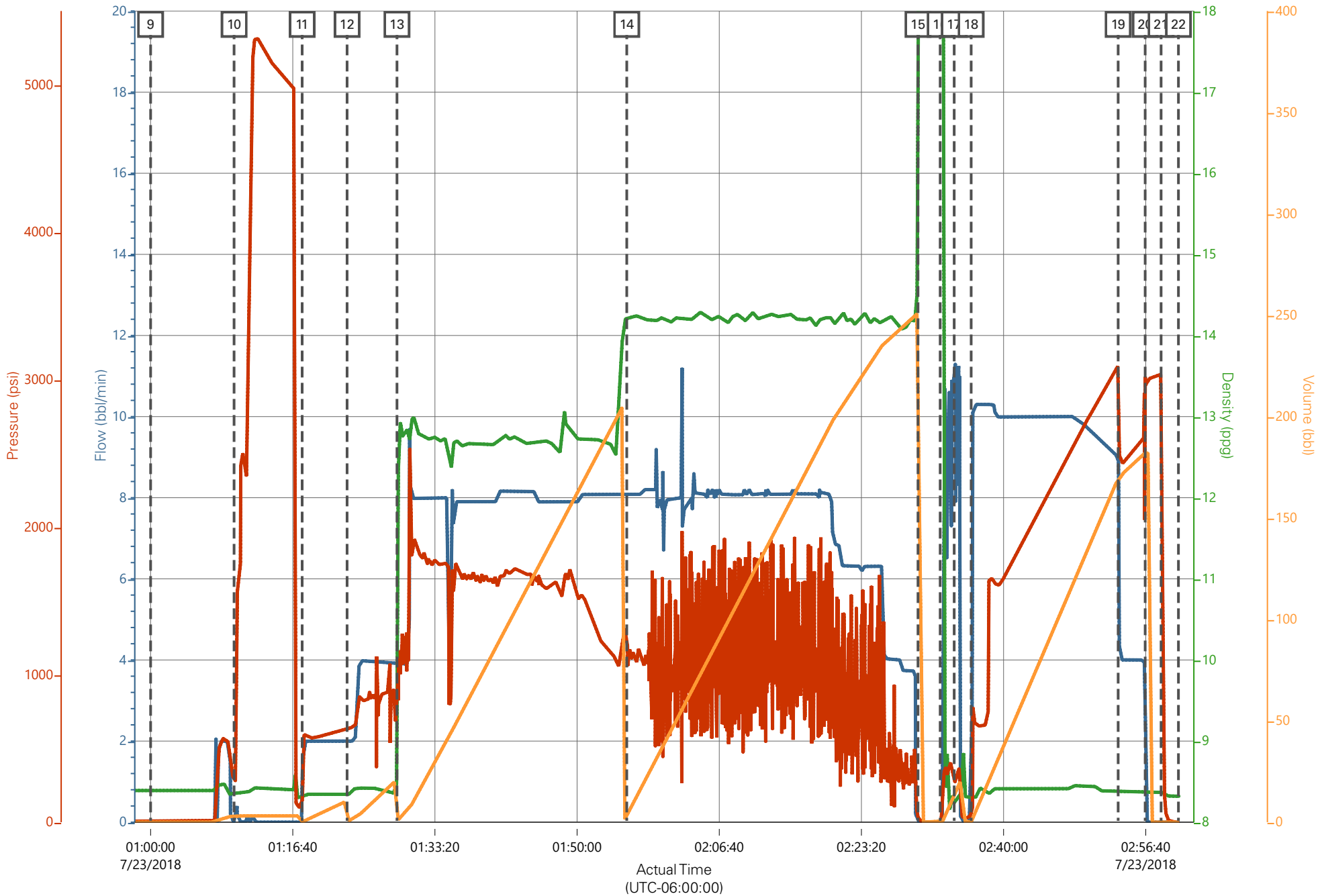

— Comb Pump Rate (bbl/min) 0
 — DH Density (ppg) 8.32
 — PS Pump Press (psi) -5
 — Pump Stg Tot (bbl) 0

Job Information

Request/Slurry	2487990/1	Rig Name	H&P 318	Date	14/JUL/2018
Submitted By	Connor Matthews	Job Type	Production Casing	Bulk Plant	Grand Junction
Customer	Terra Energy Partners	Location	Garfield	Well	NR 11-3

Well Information

Casing/Liner Size	4.5 in	Depth MD	11193 ft	BHST	122°C / 252°F
Hole Size	8.75 in	Depth TVD	10094 ft	BHCT	88°C / 191°F
Pressure	6366 psi				

Drilling Fluid Information

Mud Supplier Name		Mud Trade Name		Density	
--------------------------	--	-----------------------	--	----------------	--

Cement Information - Lead Design

<u>Conc</u>	<u>UOM</u>	<u>Cement/Additive</u>	<u>Sample Type</u>	<u>Sample Date</u>	<u>Lot No.</u>	Cement Properties		
		NeoCem Lead				Slurry Density	12.7	lbm/gal
						Slurry Yield	1.852	ft3/sack
						Water Requirement	8.959	gal/sack
						Total Mix Fluid	8.959	gal/sack
						Water Source	Fresh Water	
						Water Chloride		

This report is the property of Halliburton Energy Services and neither it nor any part thereof, nor a copy thereof, is to be published or disclosed without first securing the expressed written approval of Halliburton. It may however be used in the course of regular business operations by any person or concern receiving such report from Halliburton. This report is for information purposes only and the content is limited to the sample described. Halliburton makes no warranties, expressed or implied, as to the accuracy of the contents or results. Any user of this report agrees Halliburton shall not be liable for any loss or damage regardless of cause, including any act or omission of Halliburton, resulting from the use hereof.

Thickening Time - ON-OFF-ON

16/JUL/2018

Test Temp (degF)	Pressure (psi)	Reached in (min)	30 Bc (hh:min)	50 Bc (hh:min)	70 Bc (hh:min)	100 Bc (hh:min)	Start Bc	Stirring before stop (mins)	Static Period (min)	Peak reading (BC)
191	6366	50	2:58	3:28	3:44	3:49	10	60	15	11

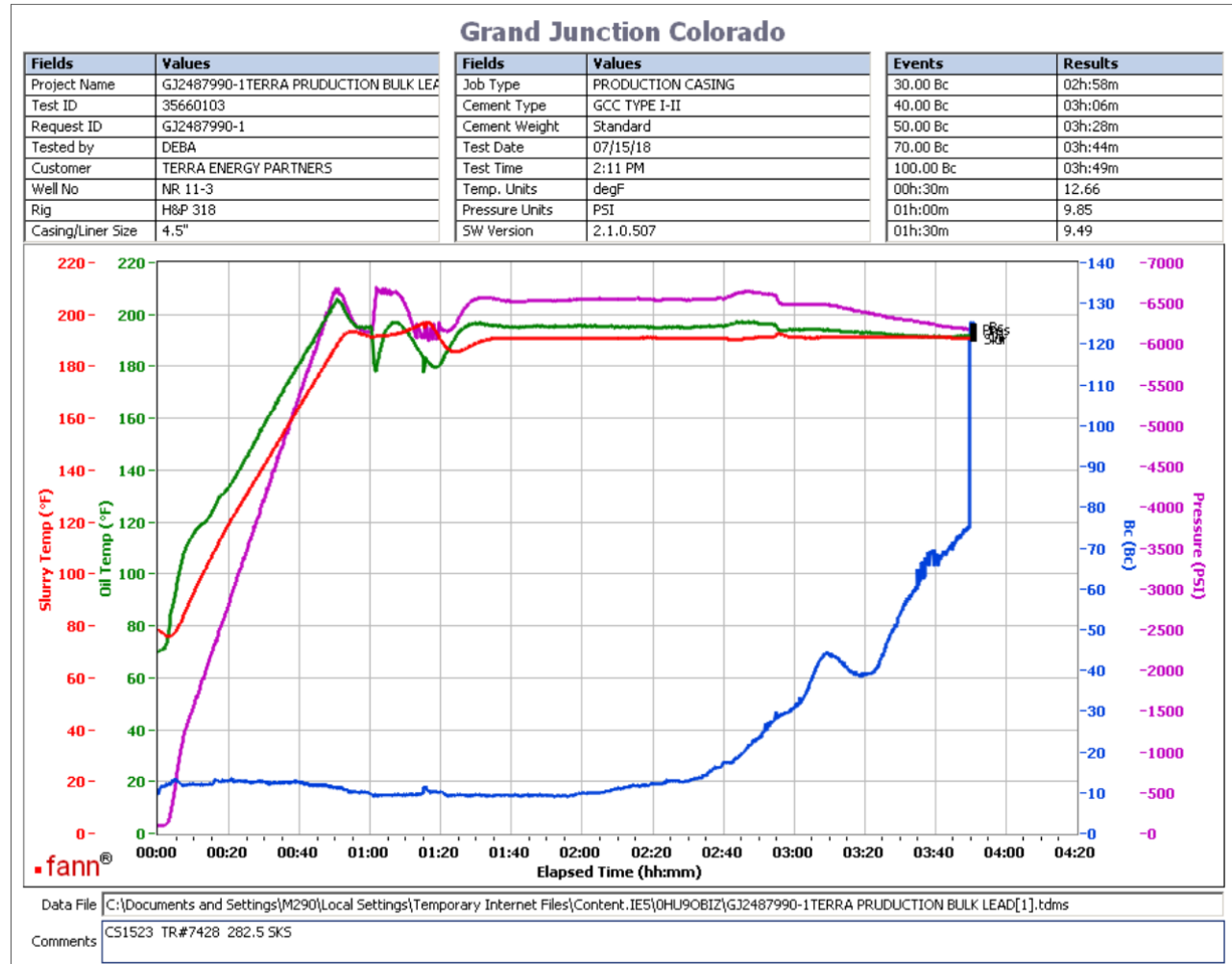

Total sks = 565
 CS1522 TR#7428 282.5 SKS
 No deflection, 11Bc-- > 11Bc

This report is the property of Halliburton Energy Services and neither it nor any part thereof, nor a copy thereof, is to be published or disclosed without first securing the expressed written approval of Halliburton. It may however be used in the course of regular business operations by any person or concern receiving such report from Halliburton. This report is for information purposes only and the content is limited to the sample described. Halliburton makes no warranties, expressed or implied, as to the accuracy of the contents or results. Any user of this report agrees Halliburton shall not be liable for any loss or damage regardless of cause, including any act or omission of Halliburton, resulting from the use hereof.

Operation Test Results Request ID 2487990/2

Thickening Time - ON-OFF-ON 16/JUL/2018

Test Temp (degF)	Pressure (psi)	Reached in (min)	30 Bc (hh:min)	50 Bc (hh:min)	70 Bc (hh:min)	100 Bc (hh:min)	Start Bc	Stirring before stop (mins)	Static Period (min)	Peak reading (BC)
191	6360	50	3:15	3:55	4:04	4:04	20	60	15	27

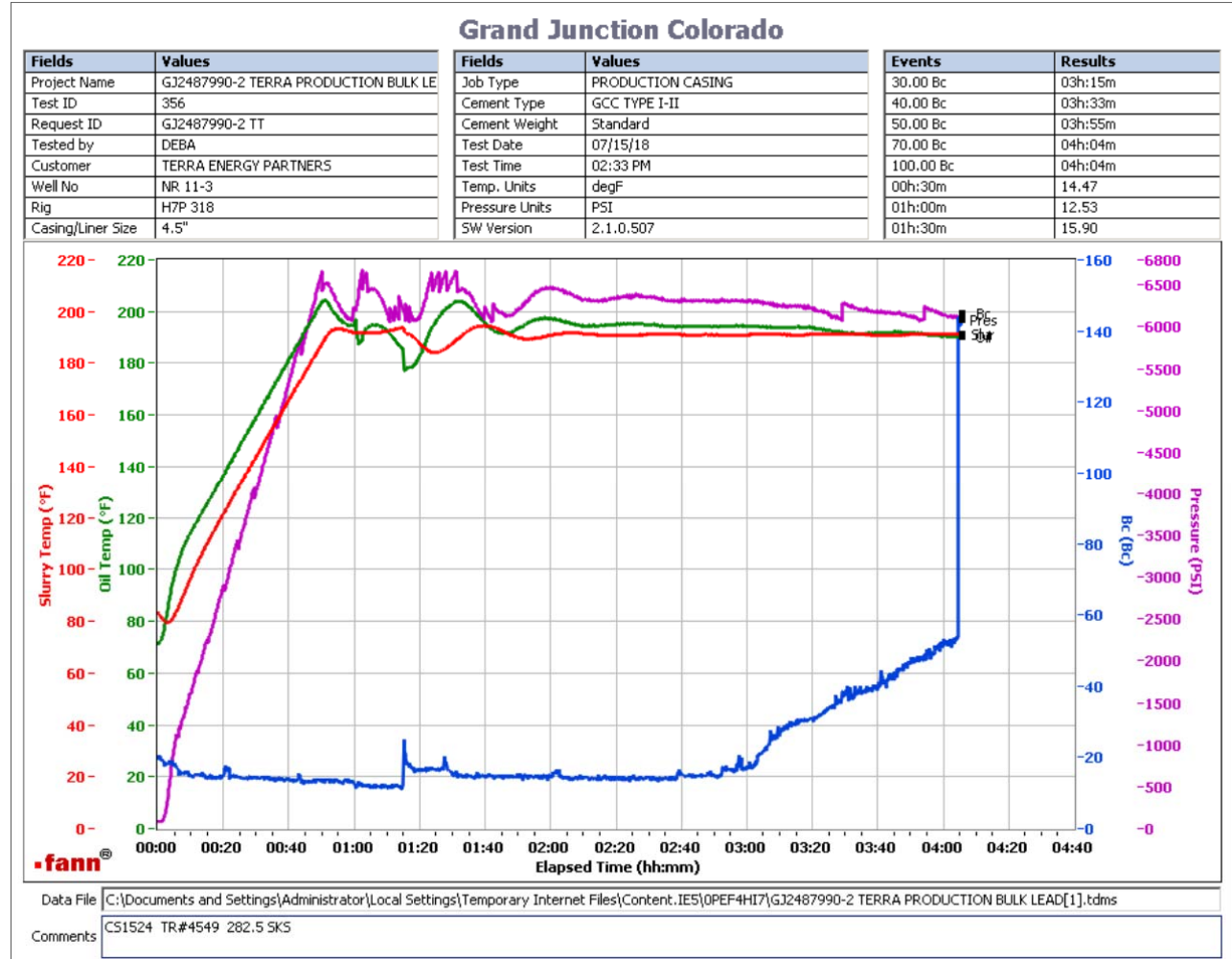

Total sks = 565
 CS1524 TR#4549 282.5 SKS
 deflected from 12Bc--- > 27Bc

This report is the property of Halliburton Energy Services and neither it nor any part thereof, nor a copy thereof, is to be published or disclosed without first securing the expressed written approval of Halliburton. It may however be used in the course of regular business operations by any person or concern receiving such report from Halliburton. This report is for information purposes only and the content is limited to the sample described. Halliburton makes no warranties, expressed or implied, as to the accuracy of the contents or results. Any user of this report agrees Halliburton shall not be liable for any loss or damage regardless of cause, including any act or omission of Halliburton, resulting from the use hereof.

Job Information

Request/Slurry	2487991/1	Rig Name	H&P 318	Date	14/JUL/2018
Submitted By	Connor Matthews	Job Type	Production Casing	Bulk Plant	Grand Junction
Customer	Terra Energy Partners	Location	Garfield	Well	NR 11-3

Well Information

Casing/Liner Size	4.5 in	Depth MD	11193 ft	BHST	122°C / 252°F
Hole Size	8.75 in	Depth TVD	10094 ft	BHCT	88°C / 191°F
Pressure	6366 psi				

Drilling Fluid Information

Mud Supplier Name		Mud Trade Name		Density	
--------------------------	--	-----------------------	--	----------------	--

Cement Information - Tail Design 

<u>Conc</u>	<u>UOM</u>	<u>Cement/Additive</u>	<u>Sample Type</u>	<u>Sample Date</u>	<u>Lot No.</u>	Cement Properties		
		ThermaCem Tail				Slurry Density	14.2	lbm/gal
						Slurry Yield	1.705	ft3/sack
						Water Requirement	7.526	gal/sack
						Total Mix Fluid	7.526	gal/sack
						Water Source	Fresh Water	
						Water Chloride		

This report is the property of Halliburton Energy Services and neither it nor any part thereof, nor a copy thereof, is to be published or disclosed without first securing the expressed written approval of Halliburton. It may however be used in the course of regular business operations by any person or concern receiving such report from Halliburton. This report is for information purposes only and the content is limited to the sample described. Halliburton makes no warranties, expressed or implied, as to the accuracy of the contents or results. Any user of this report agrees Halliburton shall not be liable for any loss or damage regardless of cause, including any act or omission of Halliburton, resulting from the use hereof.

Thickening Time - ON-OFF-ON

15/JUL/2018

Test Temp (degF)	Pressure (psi)	Reached in (min)	30 Bc (hh:min)	50 Bc (hh:min)	70 Bc (hh:min)	100 Bc (hh:min)	Start Bc	Stirring before stop (mins)	Static Period (min)
191	6366	50	3:44	3:52	4:13	7	60	15	7

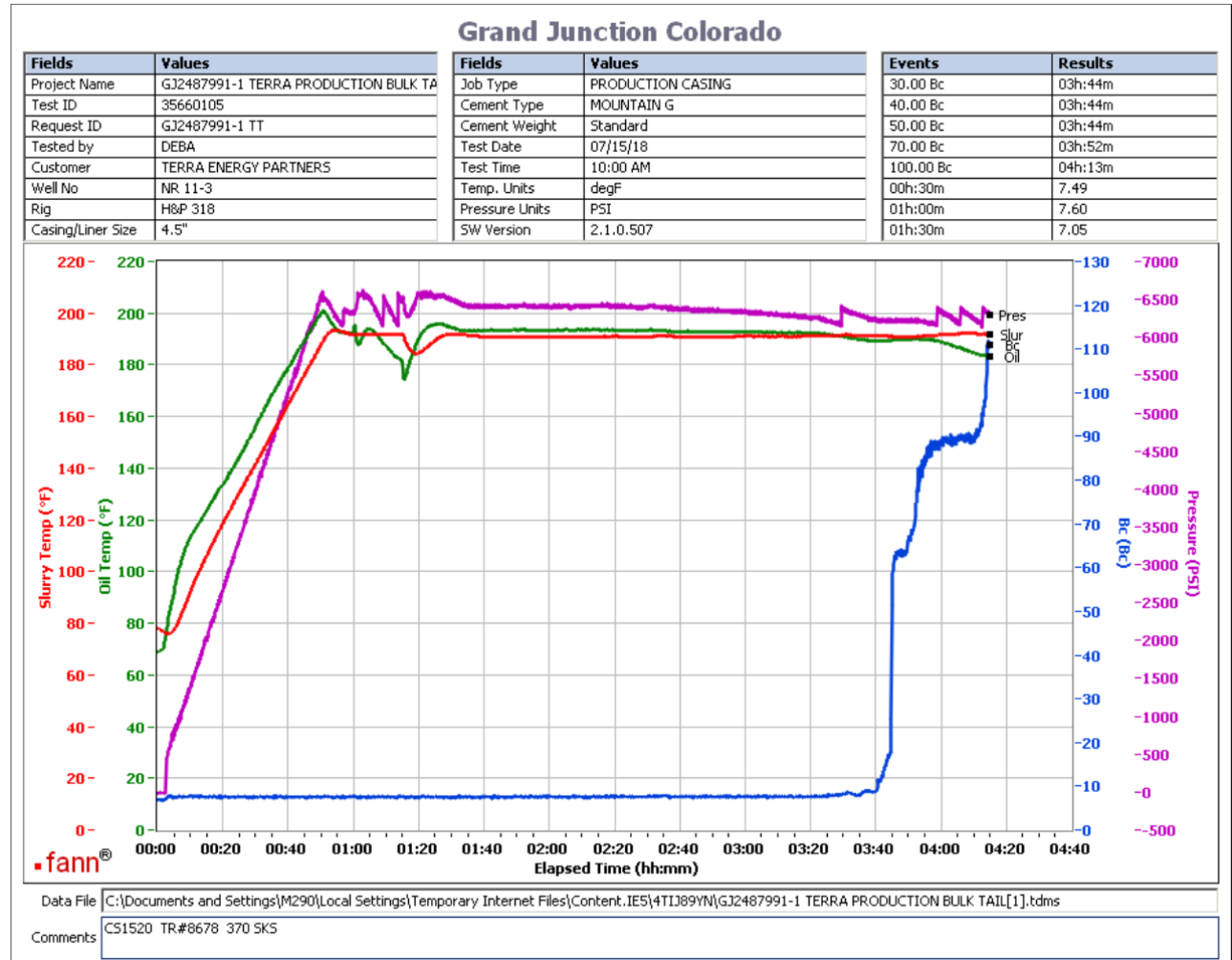

Total sks = 740
 CS1520 TR#8678 370 SKS
 No deflection, 7Bc-- > 7Bc

This report is the property of Halliburton Energy Services and neither it nor any part thereof, nor a copy thereof, is to be published or disclosed without first securing the expressed written approval of Halliburton. It may however be used in the course of regular business operations by any person or concern receiving such report from Halliburton. This report is for information purposes only and the content is limited to the sample described. Halliburton makes no warranties, expressed or implied, as to the accuracy of the contents or results. Any user of this report agrees Halliburton shall not be liable for any loss or damage regardless of cause, including any act or omission of Halliburton, resulting from the use hereof.

Thickening Time - ON-OFF-ON

15/JUL/2018

Test Temp (degF)	Pressure (psi)	Reached in (min)	50 Bc (hh:min)	70 Bc (hh:min)	100 Bc (hh:min)	Start Bc	Stirring before stop (mins)	Static Period (min)	Peak reading (BC)
191	6366	50	3:38	3:43	3:48	28	60	15	28

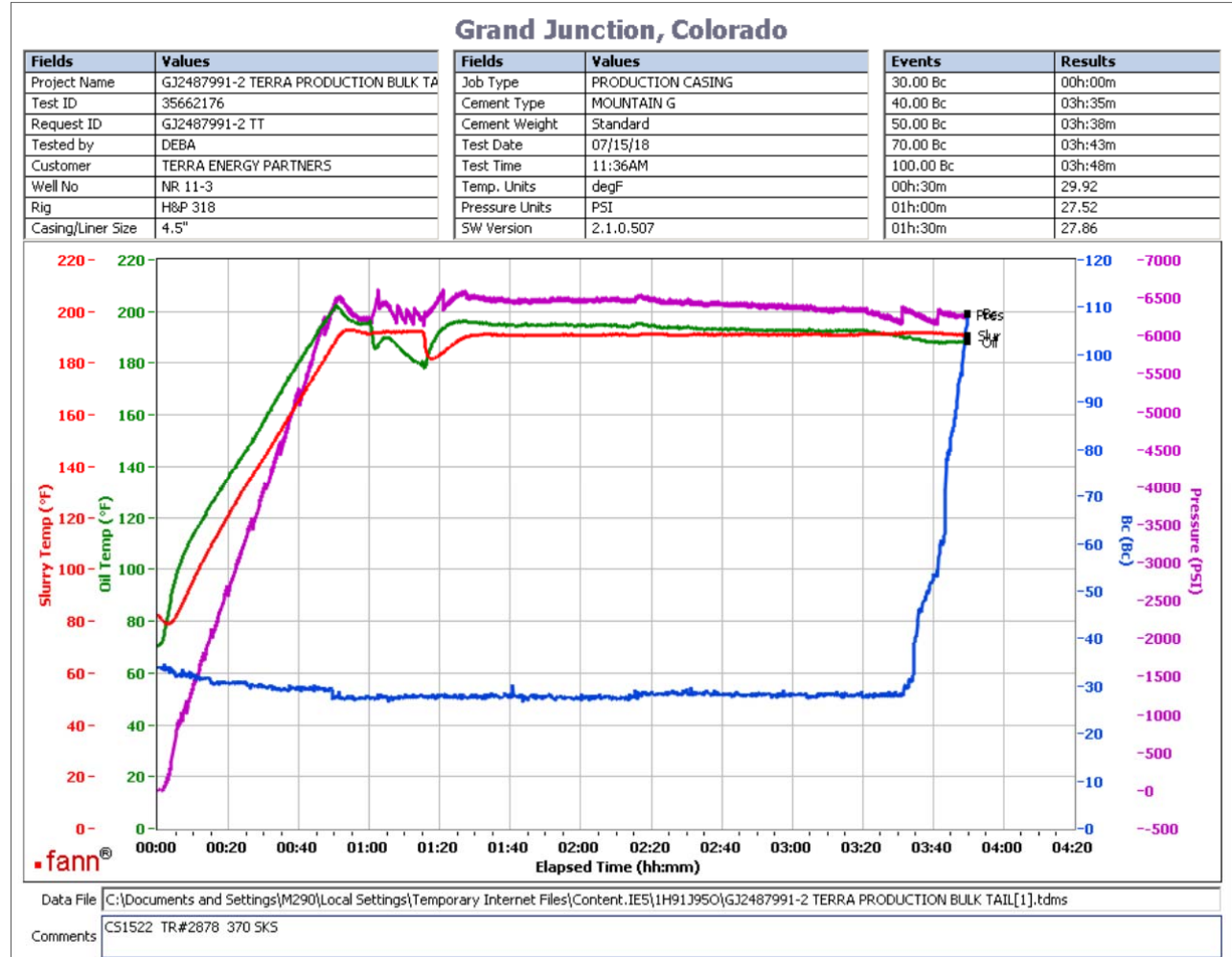

Total sks = 740
 CS1522 TR#2878 370 sks
 no deflection, 28Bc--> 28Bc

This report is the property of Halliburton Energy Services and neither it nor any part thereof, nor a copy thereof, is to be published or disclosed without first securing the expressed written approval of Halliburton. It may however be used in the course of regular business operations by any person or concern receiving such report from Halliburton. This report is for information purposes only and the content is limited to the sample described. Halliburton makes no warranties, expressed or implied, as to the accuracy of the contents or results. Any user of this report agrees Halliburton shall not be liable for any loss or damage regardless of cause, including any act or omission of Halliburton, resulting from the use hereof.