



Physical Address: 34834 Annie Cir.
Mail to: Box 2372, Elizabeth, CO 80107
Ph. 303-243-0037
www.franesurveying.com
Job # 18-256-Nana Unit 1-16

Frane Surveying, in accordance with a request from Grand Mesa Operating has determined the location of Nana Unit 1-16 to be 986 Feet FSL, and 328 Feet FEL, (90° off Section lines) of Section 16, Township 7s, Range 55w of the 6th Principal Meridian, Lincoln County, Colorado.

Date: Staked on 10/17/18 drawn on 10/19/18.

Re: Staked by Elijah Frane
Drawn: Drawn by Elijah Frane

Basis of Elevation Spot: USGS BM = Q 55, PID = KJ0253, H-Order = Unknown, V-Order = Second, Stability = Unknown, P-DOP = 1.80, Sats = 8, US NAD 83 CO-C zone, Lat. = 39.34547, Long. = W103.67750, Elevation = 5599.55 on (US FT)

Notes: See location drawing for improvements within 500' of proposed well pad / head..
The ground elevation at staked location = 5432.78' gr.

This drawing does not represent a monumented survey or Land Survey Plat.

Basis of Bearing: Bearings were determined based on the East line of Section 16 to bear N01°46'15" N of all other bearings contained herein relative thereto.

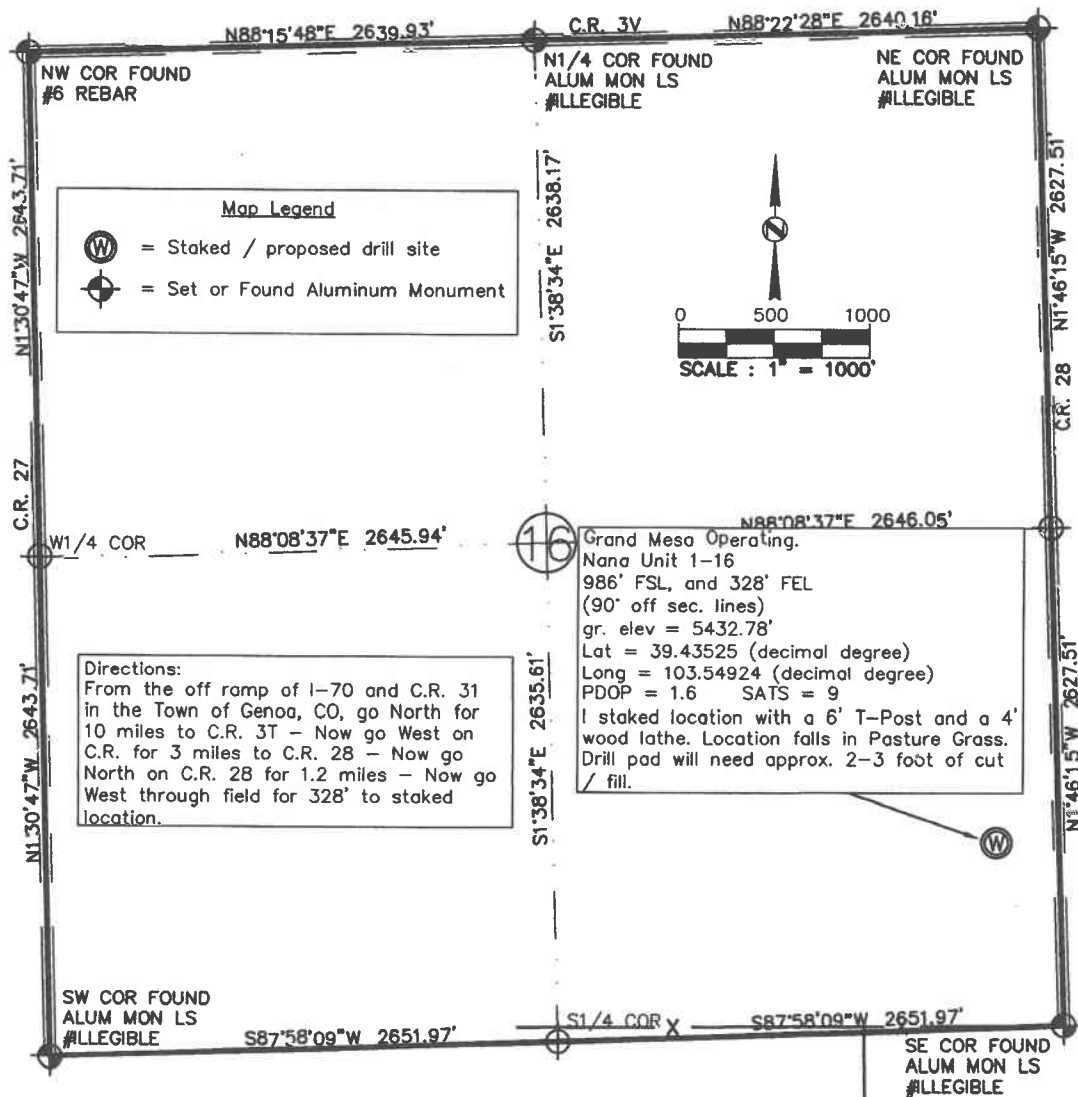

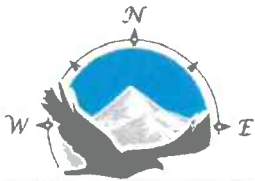

FRANE SURVEYING INC.

Physical Address: 34834 Annie Cir.
Mail to: Box 2372, Elizabeth, CO 80107
Ph. 303-243-0037
www.franesurveying.com
Job # 18-256-Nana Unit 1-16

Frane Surveying, in accordance with a request from **Grand Mesa Operating** has determined the location of **Nana Unit 1-16** to be **986 Feet FSL**, and **328 Feet FEL**, (90° off Section lines) of Section **16**, Township **7s**, Range **55w** of the 6th Principal Meridian, **Lincoln County**, Colorado.

Date: Staked on 10/17/18 drawn on 10/19/18.

Re: Staked by Elijah Frane
Drawn: Drawn by Elijah Frane

Basis of Elevation Spot: USGS BM = Q 55, PID = KJ0253, H-Order = Unknown, V-Order = Second, Stability = Unknown, P-DOP = 1.80, Sats = 8, US NAD 83 CO-C zone, Lat. = 39.34547, Long. = W103.67750, Elevation = 5559.55 ft. (US F.T.)

Notes: See location drawing for improvements within 500' of proposed well pad / head.
The ground elevation at staked location = 5432.78' gr.
This drawing does not represent a monumented survey or Land Survey Plat.

Basis of Bearing: Bearings were determined based on the East line of Section 16 to bear N01°46'15" W with all other bearings contained herein relative thereto.

