

Holloway & Holloway, Inc.
P.O. Box 3331
Greeley, CO 80633
(303) 867-3715
(303) 352-5852

Basis of elev spot elev
at NE cor. 4599'

NW cor. capped
monument at T-
fence North

R63W

NE cor. capped
monument at T-fence
West

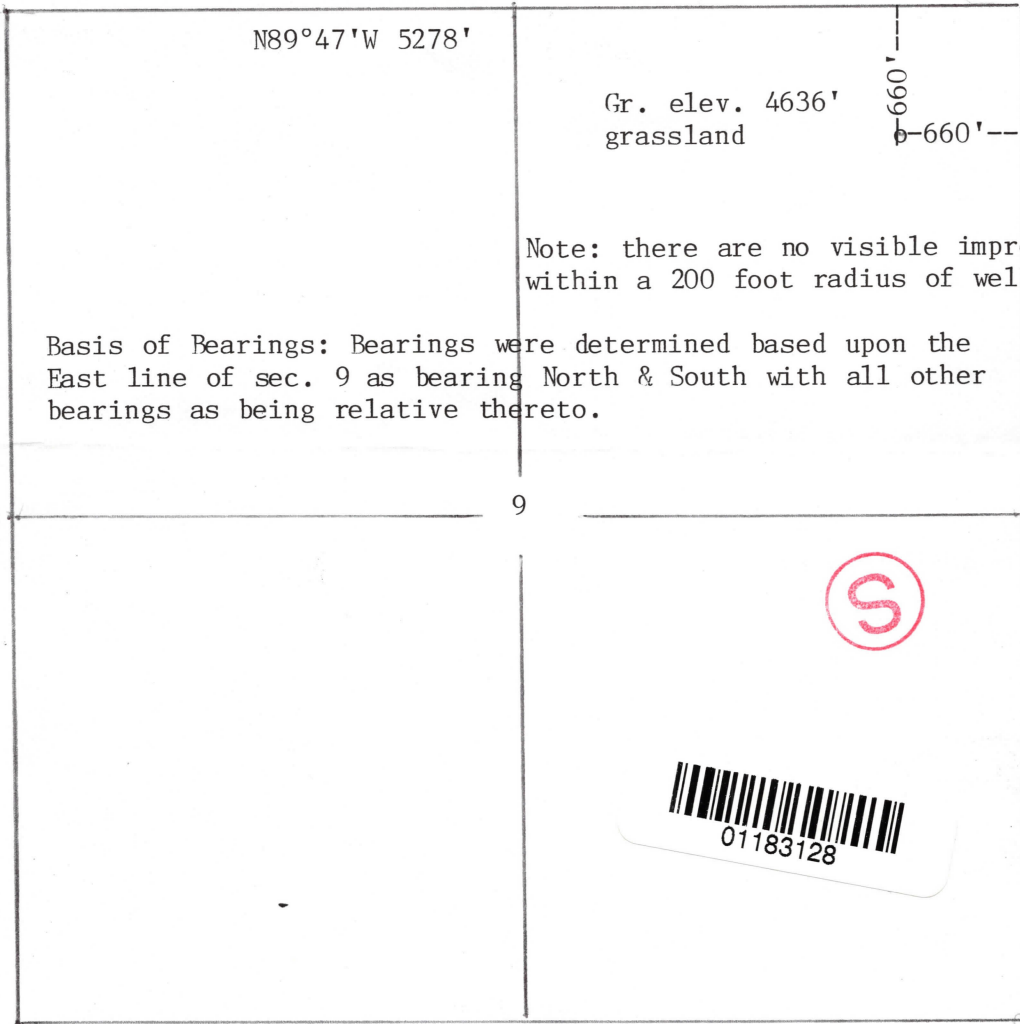

N

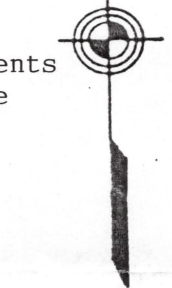

0 500' 1,000'

Basis of Bearings: Bearings were determined based upon the East line of sec. 9 as bearing North & South with all other bearings as being relative thereto.

Note: there are no visible improvements within a 200 foot radius of wellsite

Scale --- 1" = 1000'

SE cor. 1 1/2" pipe at
fences F&W&N&S

In accordance with a request from United States Exploration Inc.
the Undersigned has
determined the location of the LF Ranch 41-9 well

to be 660'FNL & 660'FEL at right angles as co-ordinates

Section 9 Township 4N Range 63W of the 6th principal Meridian

Weld County, Colorado.

I hereby certify,
that this oil and/or gas well location certificate was prepared for United States Exploration Inc.
that it is not a land survey plat or improvement survey plat, and that it is not to be relied upon for the
establishment of fence, building or other future improvement lines

Date 10-10-2002

Billy G. Holloway
Holloway & Holloway, Inc.
States of
Colorado, Nebraska, Wyoming

