

K:\ANADARKO\2018\2018_05_JODSTER_FHA_PHILLIPS_TN_R68W_SEC_25\DWG\JODSTER.dwg, 9/20/2018 12:38:11 PM, seven

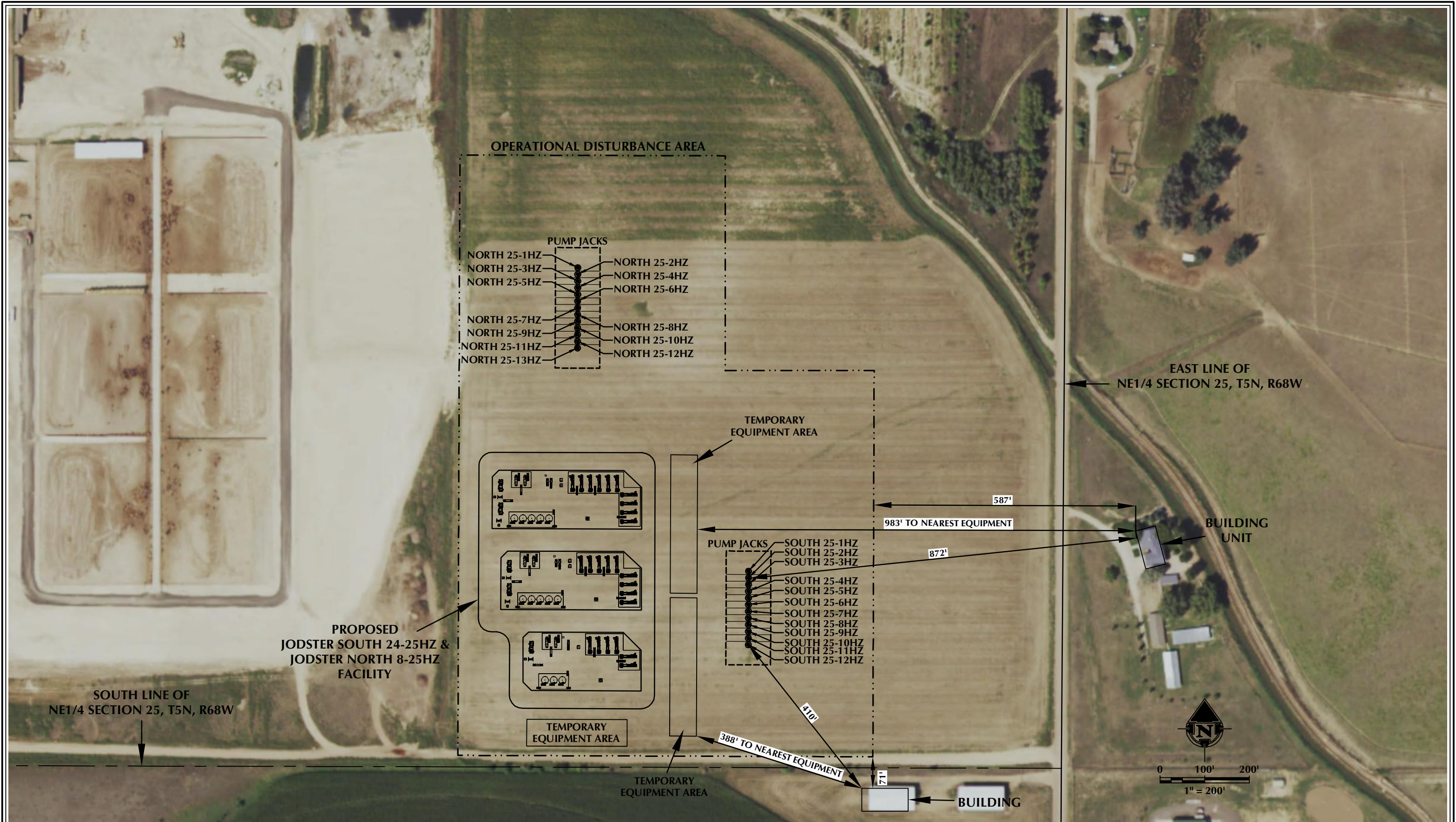

NOTES:

1. EQUIPMENT PLACEMENT IS APPROXIMATE AND SUBJECT TO MINOR MODIFICATION DUE TO SPECIFIC CIRCUMSTANCES.

DATA SOURCES:
- AERIAL COURTESY OF ESRI, INC.

609

CONSULTING, LLC

LOVELAND OFFICE
6706 North Franklin Avenue
Loveland, Colorado 80538
Phone 970-776-4331

SHERIDAN OFFICE
1095 Saberton Avenue
Sheridan, Wyoming 82801
Phone 307-674-0609

Anadarko
Petroleum Corporation
1099 18th Street
Denver, CO 80202

SCALE:
DATE SURVEYED:
DATE:
DRAFTER:
REVISED:

1" = 200'
9/3/18
9/20/18
DJD

FACILITY LAYOUT AERIAL
JODSTER SOUTH 24-25HZ & JODSTER NORTH 8-25HZ
LOCATED IN SECTION 25, T5N, R68W, 6TH P.M.
LARIMER COUNTY, COLORADO

NOTES:



[illegible]

DRAWN BY: MRW	CREATION DATE: 07/02/18
APPROVED: JTK	APPR. DATE: 07/02/18

	DWG. No.:
SCALE: NONE	JODSTER-STOR-00-PP-2020

SHEET No.	
1 OF 4	

NOTES:

REFERENCE DRAWINGS		REVISIONS			
			ISSUED FOR PERMIT	RVG	12/04/18
			ISSUED FOR PERMIT	HRW	08/14/18
DWG. NO.	TITLE	NO.	DESCRIPTION	BY	DATE
				CHK.	DATE
				APPR.	DATE



DRAWN BY: MRW	CREATION DATE: 07/02/18
APPROVED: JTK	APPR. DATE: 07/02/18

	DWG. No.:
SCALE: NONE	JODSTER-STOR-01-PI

SHEET No. 2 OF 4	
---------------------	---

THIS DRAWING AND THE DESIGN IT COVERS ARE CONFIDENTIAL AND REMAIN THE PROPERTY OF ANADARKO PETROLEUM CORPORATION AND SHALL NOT BE DISCLOSED TO OTHERS OR REPRODUCED IN ANY MANNER OR USED FOR ANY PURPOSE WHATSOEVER EXCEPT BY WRITTEN PERMISSION BY THE OWNER.

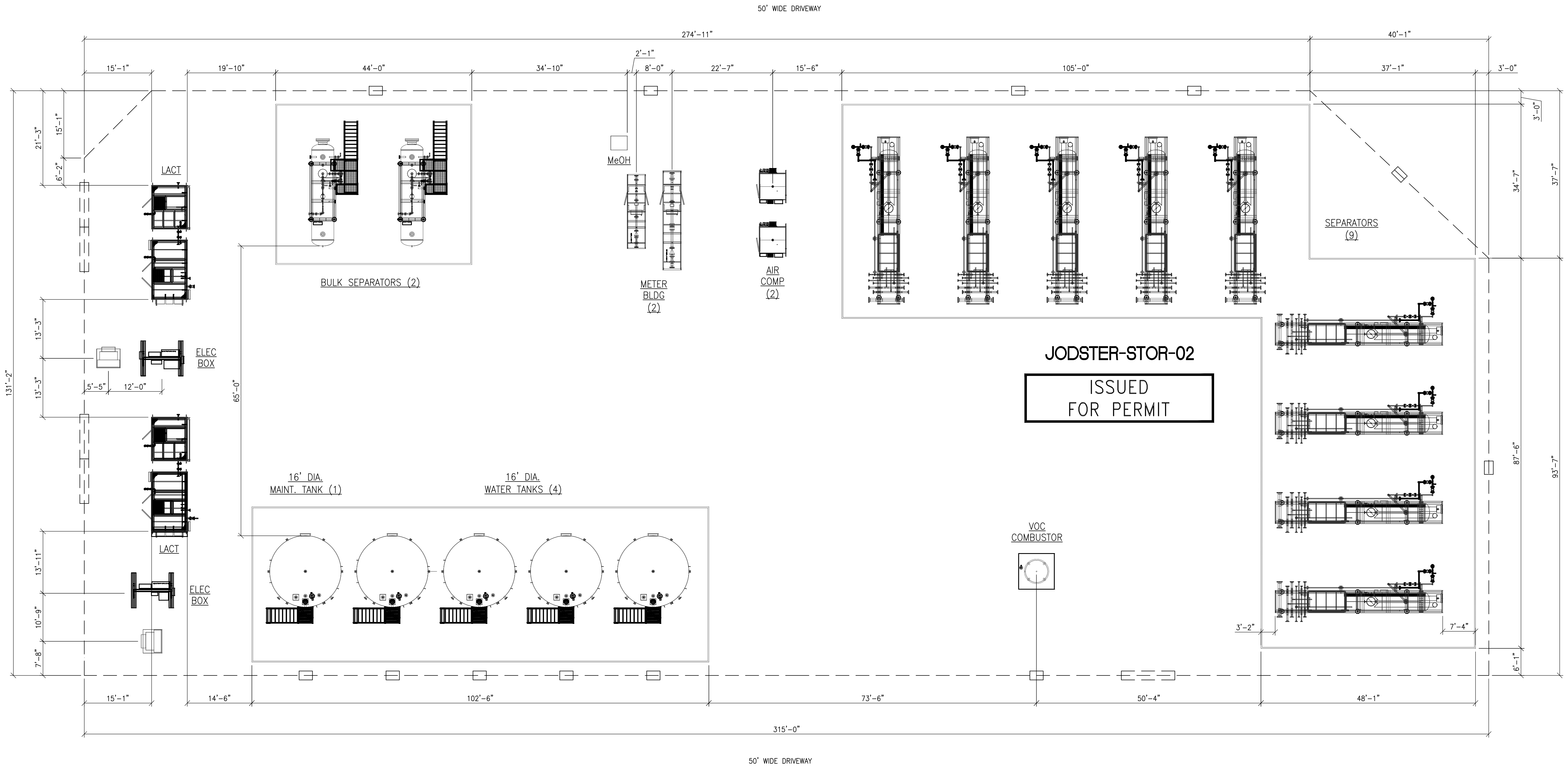

NOTES:

REFERENCE DRAWINGS		REVISIONS					
DWG. NO.	TITLE	NO.	DESCRIPTION	BY	DATE	CHK.	DATE



JODSTER 24,8-25HZ

PERMIT PLOT PLAN
PRODUCTION FACILITIES
W/ EQUIPMENT DIMENSIONS

DRAWN BY: MRW
APPROVED: JTK

CREATION DATE: 07/02/18
APPR. DATE: 07/02/18





DWG. No.:
JODSTER-STOR-02-PP-2020

SCALE: NONE

SHEET No.
3 OF 4





NOTES:	REFERENCE DRAWINGS		REVISIONS						<div></div>	<div>PERMIT PLOT PLAN PRODUCTION FACILITIES W/ EQUIPMENT DIMENSIONS</div>			
										DRAWN BY: MRW	CREATION DATE: 07/02/18	-	
										APPROVED: JTK	APPR. DATE: 07/02/18		
				ISSUED FOR PERMIT	RWG	12/04/18	JTK	12/04/18		DWG. No.:	JODSTER-STOR-03-PP-2020		
				ISSUED FOR PERMIT	MRW	08/14/18	JTK	08/14/18				SHEET No.	
												4 OF 4	
DWG. NO.	TITLE	NO.	DESCRIPTION	BY	DATE	CHK.	DATE	APPR.	DATE				
JODSTER 24,8-25HZ													