

BERNHARDT 4-18 PAD RECLAMATION PLAN

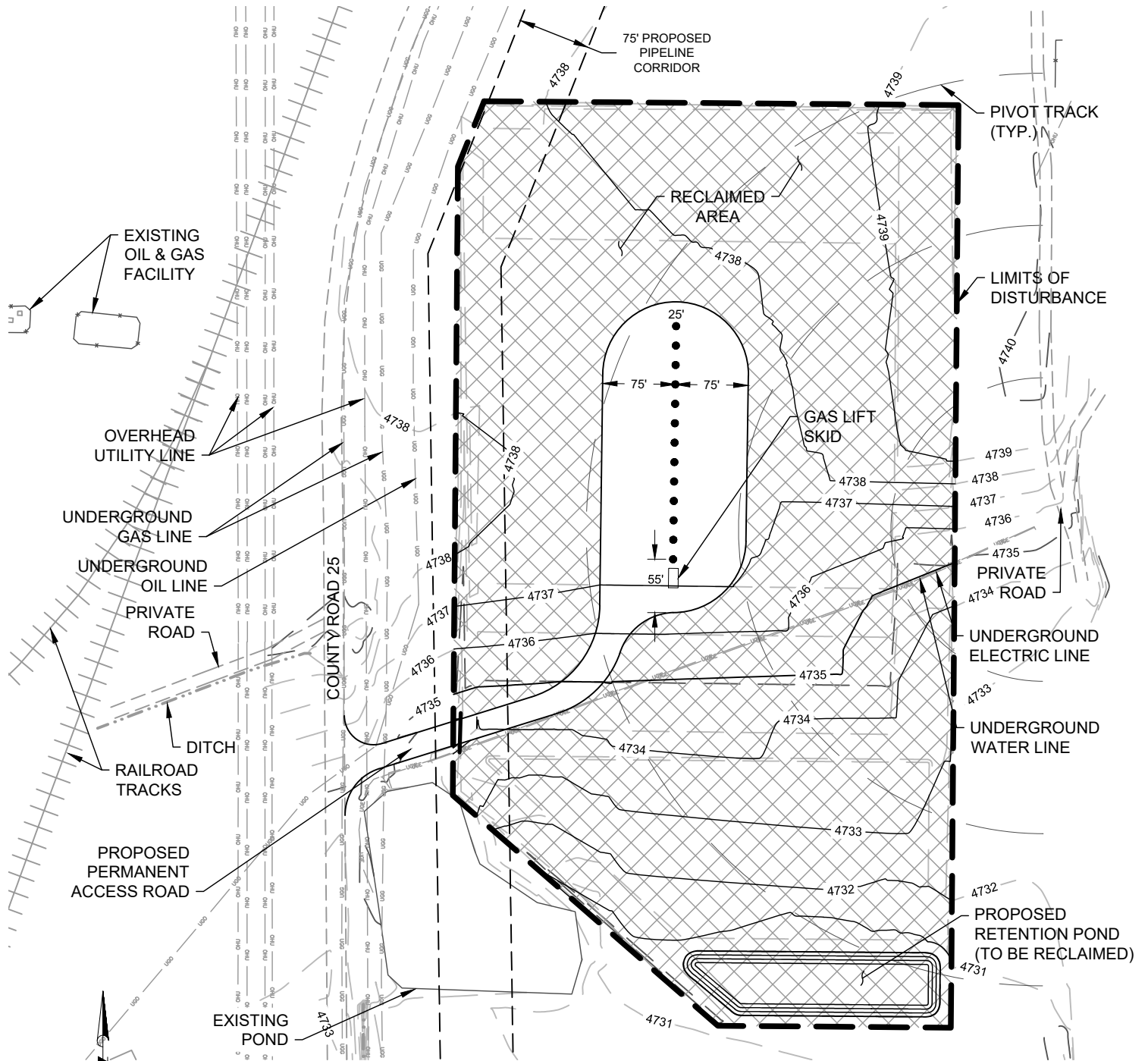

ACREAGES

TOTAL DISTURBANCE AREA	10.47 ACRES
RECLAIMED AREA	9.32 ACRES
PERMANENT WELL PAD AREA	1.15 ACRES

DISCLAIMER:
THIS PLOT DOES NOT REPRESENT A MONUMENTED LAND SURVEY AND SHOULD NOT BE
RELIED UPON TO DETERMINE BOUNDARY LINES, PROPERTY OWNERSHIP OR OTHER
PROPERTY INTERESTS. PARCEL LINES, IF DEPICTED HAVE NOT BEEN FIELD VERIFIED AND
MAY BE BASED UPON PUBLICLY AVAILABLE DATA THAT ALSO HAS NOT BEEN
INDEPENDENTLY VERIFIED.

FIELD DATE:
11-10-16

DRAWING DATE:
04-20-17

BY:
KAD

CHECKED BY:
WDW

SITE NAME:
BERNHARDT 4-18 PAD

SURFACE LOCATION:
**LOT 2 NW 1/4 SEC. 18, T4N, R66W, 6TH P.M.
WELD COUNTY, COLORADO**

PREPARED FOR:

BERNHARDT 4-18 FACILITY RECLAMATION PLAN

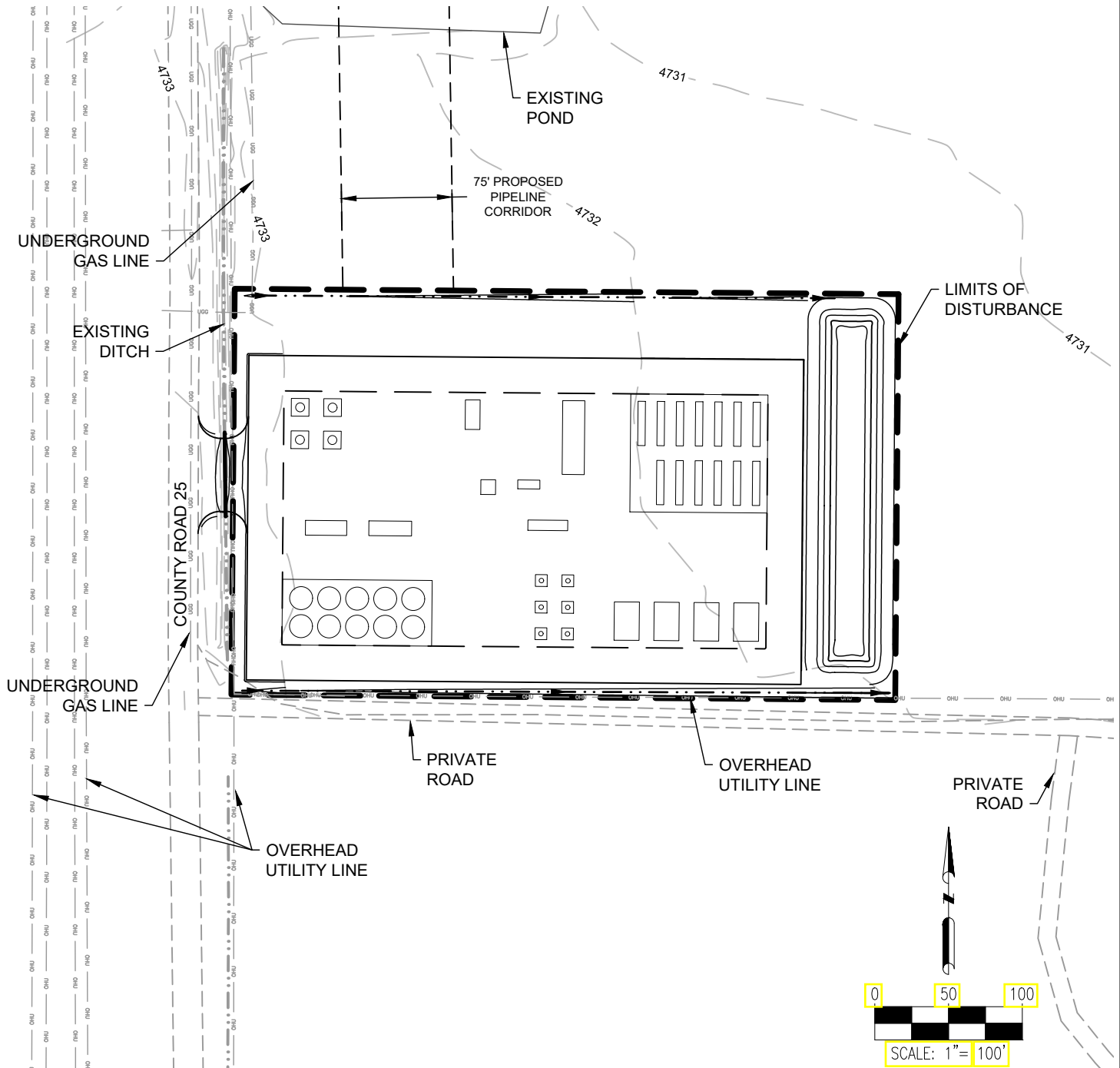

ACREAGES

TOTAL DISTURBANCE AREA	2.84 ACRES
RECLAIMED AREA	0 ACRES
PERMANENT FACILITY PAD AREA	2.84 ACRES

DISCLAIMER:
THIS PLOT DOES NOT REPRESENT A MONUMENTED LAND SURVEY AND SHOULD NOT BE RELIED UPON TO DETERMINE BOUNDARY LINES, PROPERTY OWNERSHIP OR OTHER PROPERTY INTERESTS. PARCEL LINES, IF DEPICTED HAVE NOT BEEN FIELD VERIFIED AND MAY BE BASED UPON PUBLICLY AVAILABLE DATA THAT ALSO HAS NOT BEEN INDEPENDENTLY VERIFIED.

FIELD DATE:
11-10-16

DRAWING DATE:
10-18-18

BY:
DP

CHECKED BY:
KAD

SITE NAME:
BERNHARDT 4-18 FACILITY

SURFACE LOCATION:
**LOT 2 NW 1/4 SEC. 18, T4N, R66W, 6TH P.M.
WELD COUNTY, COLORADO**

PREPARED FOR: