

BERNHARDT 4-18 PAD NOTIFICATION ZONE DRAWING

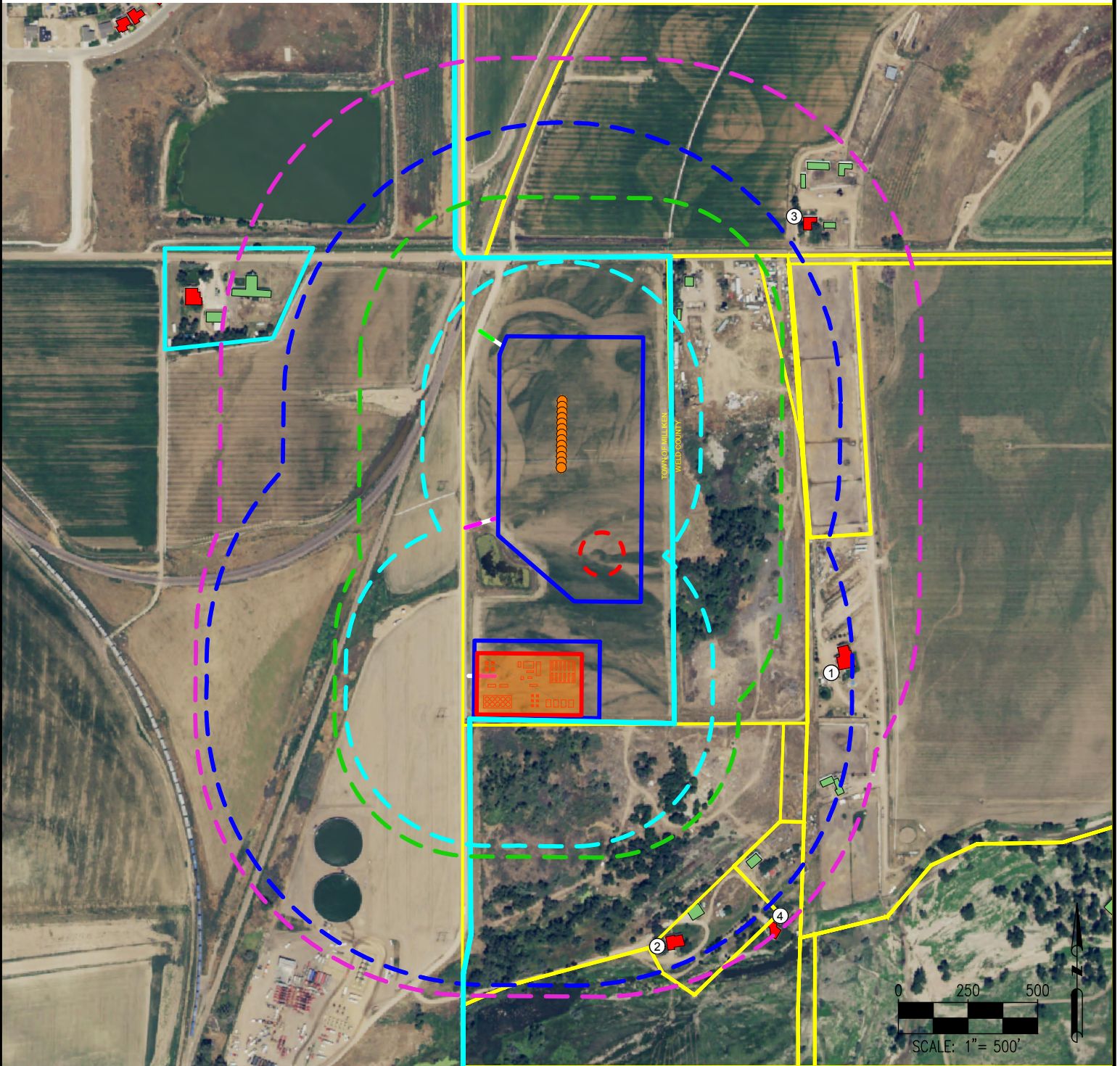

This plot does not represent a monumented land survey and should not be relied upon to determine boundary lines, property ownership or other property interests. Parcel lines, if depicted have not been field verified and may be based upon publicly available data that also has not been independently verified.

DATA SOURCES:
-AERIAL IMAGERY: NAIP 2015
-PARCELS: WELD COUNTY
-MUNICIPAL BOUNDARY: US CENSUS BUREAU

PUBLICLY AVAILABLE DATA SOURCES HAVE NOT BEEN INDEPENDENTLY VERIFIED BY ASCENT.

LEGEND

- = PROPOSED WELL
- = BUILDING UNIT
- = BUILDING
- = DISTURBANCE AREA
- = PROPOSED EQUIPMENT AREA
- = PROPOSED MLVT
- = PROPOSED EQUIPMENT

- = EXCEPTION ZONE
- = BUFFER ZONE
- = OGLA ZONE
- = WOGLA ZONE
- = PERMANENT ACCESS ROAD
- = TEMPORARY ACCESS ROAD
- = PROPERTY LINE
- = MUNICIPAL BOUNDARY

1. BETZ CLIFFORD H & TRACY L ARE $\pm 944'$ E OF SEPARATOR
2. KIELIAN JERRY & CHERYL M ARE $\pm 890'$ SE OF VRU
3. SCHNEIDER MARILYN JOANN IS $\pm 693'$ NE OF DISTURBANCE AREA
4. BERNHARDT HERB B IS $\pm 950'$ SE OF DISTURBANCE AREA

FIELD DATE:
11-10-16

DRAWING DATE:
03-23-17

BY:
CSG

CHECKED BY:
KAD

SITE NAME:
BERNHARDT 4-18 PAD

SURFACE LOCATION:
LOT 2 NW 1/4 SEC. 18, T4N, R66W, 6TH P.M.
WELD COUNTY, COLORADO

PREPARED FOR:



SRC ENERGY