

[illegible]

1. BERNHARDT 30C-14-L	7. BERNHARDT 31N-14A-L	13. BERNHARDT 13	19. WETLAND IS ±932' NE	25. WATER WELL (PERMIT #4933) IS ±786' W
2. BERNHARDT 30N-14B-L	8. BERNHARDT 5C-14-L	14. DITCHES ARE ±2' W, ±148' W, ±225' NW, ±317' N	20. MANHOLES ARE ±591' NW, ±690' NW	26. WATER WELL (PERMIT #43-GX) IS ±864' SE
3. BERNHARDT 4N-14C-L	9. BERNHARDT 5N-14B-L	15. WATER WELL (FIELD LOCATION) IS ±63' W	21. CONCRETE DITCH IS ±726' NE	27. WATER WELL (PERMIT #268245) IS ±766' SE
4. BERNHARDT 4N-14A-L	10. BERNHARDT 32N-14C-L	16. PIVOT POINT IS ±130' E	22. WATER WELL (PERMIT #83-R) IS ±42' E	28. WATER WELL (PERMIT #155687-A) IS ±759' SE
5. BERNHARDT 31C-14-L	11. BERNHARDT 32C-14-L	17. LOW AREAS ARE ±161' E, ±289' SE, ±340' SE	23. WATER WELL (PERMIT #15499-F) IS ±303' NE	29. WATER WELL (PERMIT #84-R) IS ±467' SE
6. BERNHARDT 31N-14C-L	12. BERNHARDT 12	18. FLOODPLAIN IS ±837' E	24. WATER WELL (PERMIT #4486-R) IS ±93' N	30. PONDS ARE ±1' SW, ±590' NW

DISCLAIMER:  
THIS PLOT DOES NOT REPRESENT A MONUMENTED LAND  
SURVEY AND SHOULD NOT BE RELIED UPON TO  
DETERMINE BOUNDARY LINES, PROPERTY OWNERSHIP  
OR OTHER PROPERTY INTERESTS. PARCEL LINES, IF  
DEPICTED HAVE NOT BEEN FIELD VERIFIED AND MAY BE  
BASED UPON PUBLICLY AVAILABLE DATA THAT ALSO HAS  
NOT BEEN INDEPENDENTLY VERIFIED.

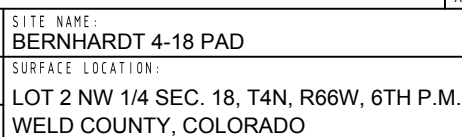

**SRC ENERGY**