

MALLARD EXPLORATION

WELD COUNTY, COLORADO (NAD 83)

SE SW SEC. 35 T8N R60W 6th P.M.

CINNAMON TEAL FED 35-6HC

ORIGINAL WELLBORE

28 November, 2018

Plan: PROPOSAL #2





Project: WELD COUNTY, COLORADO (NAD 83)
Site: SE SW SEC. 35 T8N R60W 6th P.M.
Well: CINNAMON TEAL FED 35-6HC
Wellbore: ORIGINAL WELLBORE
Design: PROPOSAL #2

ANNOTATIONS									
TVD	MD	Inc	Azi	+N/-S	+E/-W	VSec	Dep	Annotation	
0.00	0.00	0.00	0.00	0.00	0.00	0.00	0.00	SHL: 550ft FSL & 2060ft FWL of Sec 35	
800.00	800.00	0.00	0.00	0.00	0.00	0.00	0.00	START NUDGE (2°/100ft BUR)	
1395.62	1400.00	12.00	198.96	-59.21	-20.34	-58.35	62.60	EOB TO 12° INC	
4904.72	4987.49	12.00	198.96	-764.61	-262.70	-753.57	808.48	END OF TANGENT	
5500.34	5587.49	0.00	0.00	-823.82	-283.04	-811.92	871.09	EOD TO VERTICAL	
5881.04	5968.19	0.00	0.00	-823.82	-283.04	-811.92	871.09	KOP (10°/100ft BUR)	
6454.00	6868.19	90.00	1.15	-250.98	-271.54	-239.99	1444.04	HZ LP: 300ft FSL & 1793ft FWL of Sec 35	
6454.05	11573.30	90.00	1.15	4453.18	-177.07	4456.70	6149.15	BHL: 300ft FNL & 1793ft FWL of Sec 35	

PROPOSED LOCAL COORDINATES:

SHL: 550ft FSL & 2060ft FWL Sec 35
HZ LP: 300ft FSL & 1793ft FWL Sec 35

BHL: 300ft FNL & 1793ft FWL of Sec 35

WELLBORE TARGET DETAILS (LAT/LONG)					
Name	TVD	+N/-S	+E/-W	Latitude	Longitude
KOP - CINNAMON TEAL FED 35-6HC (P2)	5881.04	-823.82	-283.04	40.610798	-104.062468
HZ LP - CINNAMON TEAL FED 35-6HC (P2)	6454.00	-250.98	-271.54	40.612370	-104.062427
BHL - CINNAMON TEAL FED 35-6HC (P2)	6454.00	4453.19	-177.10	40.625282	-104.062087

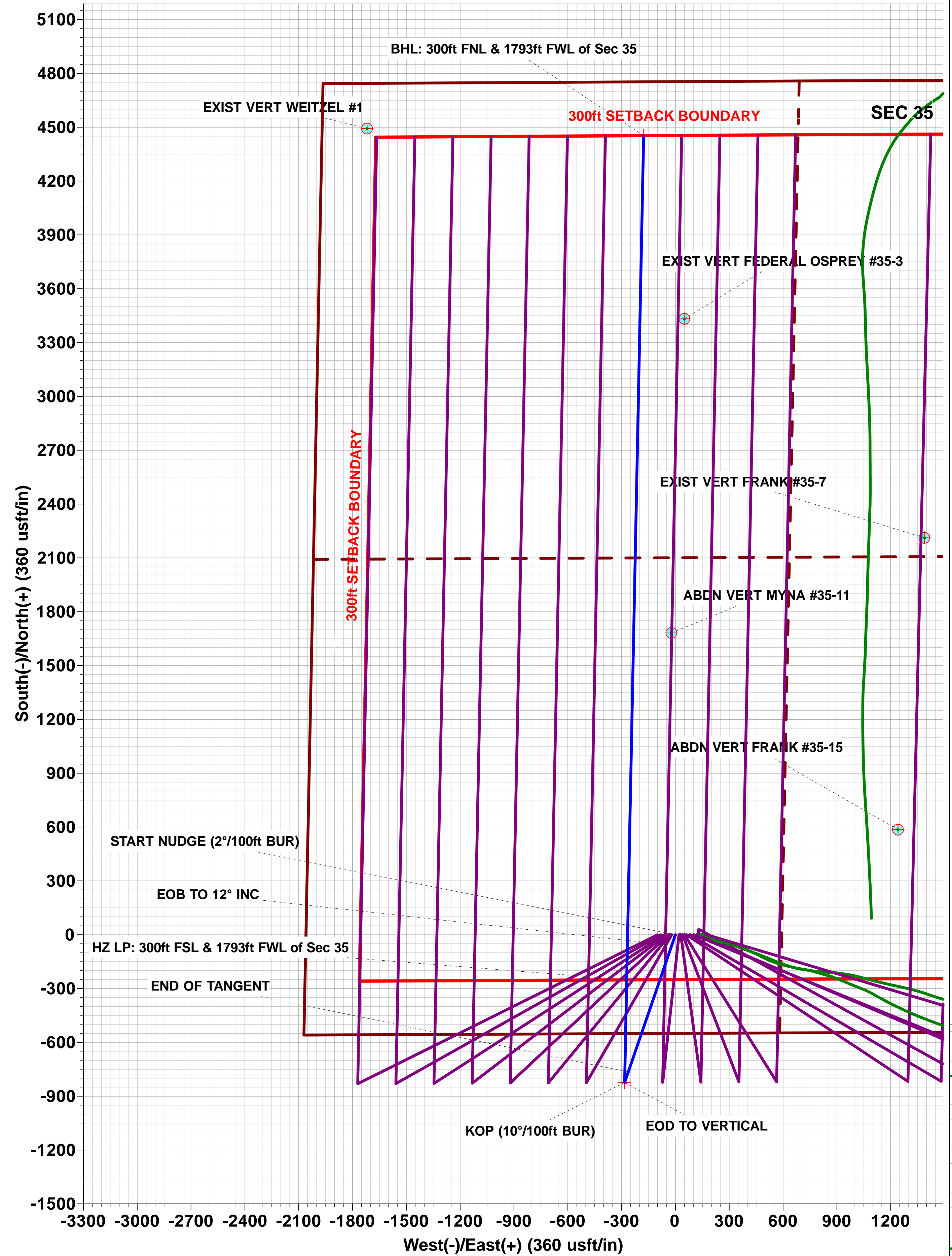
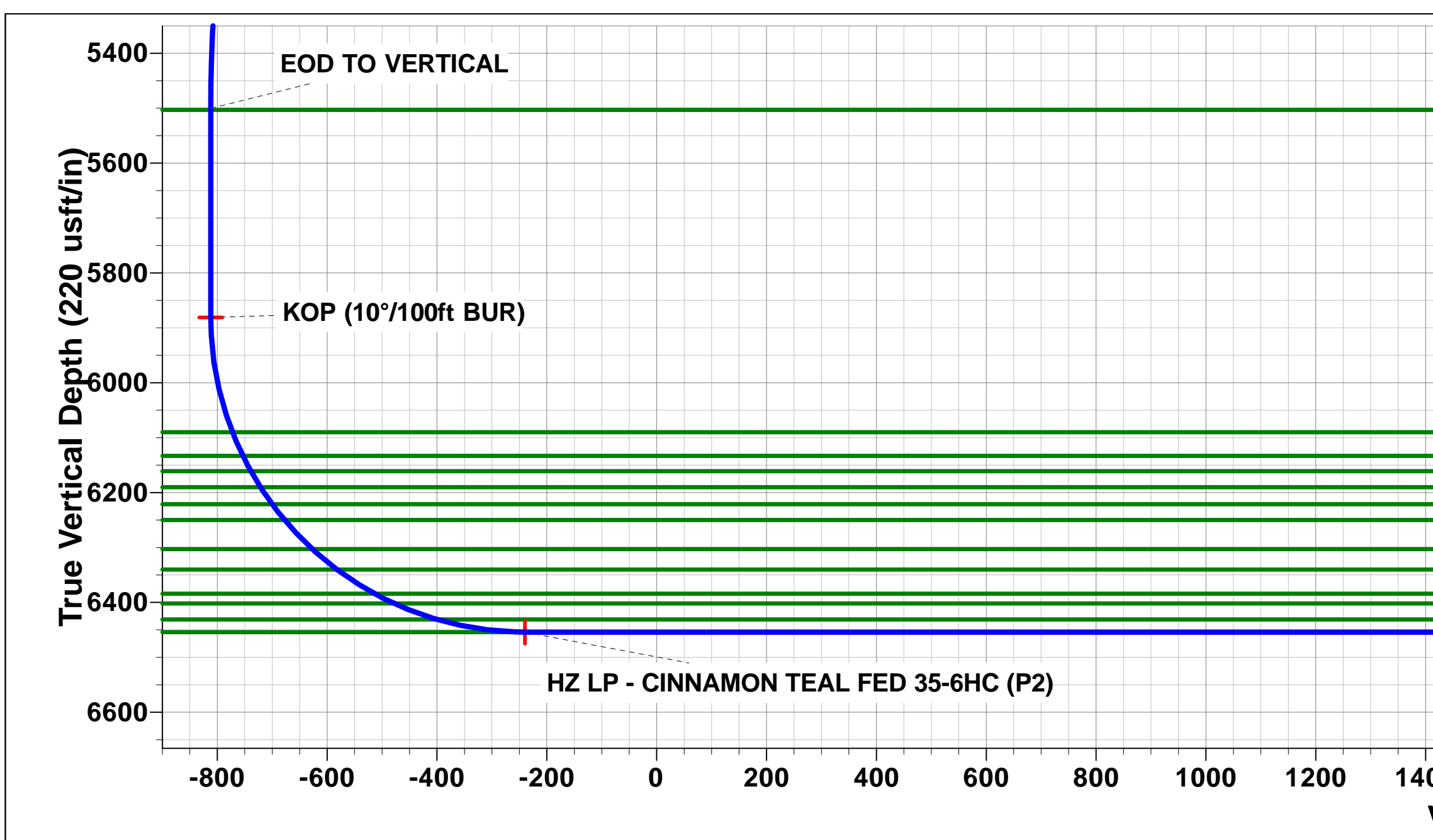
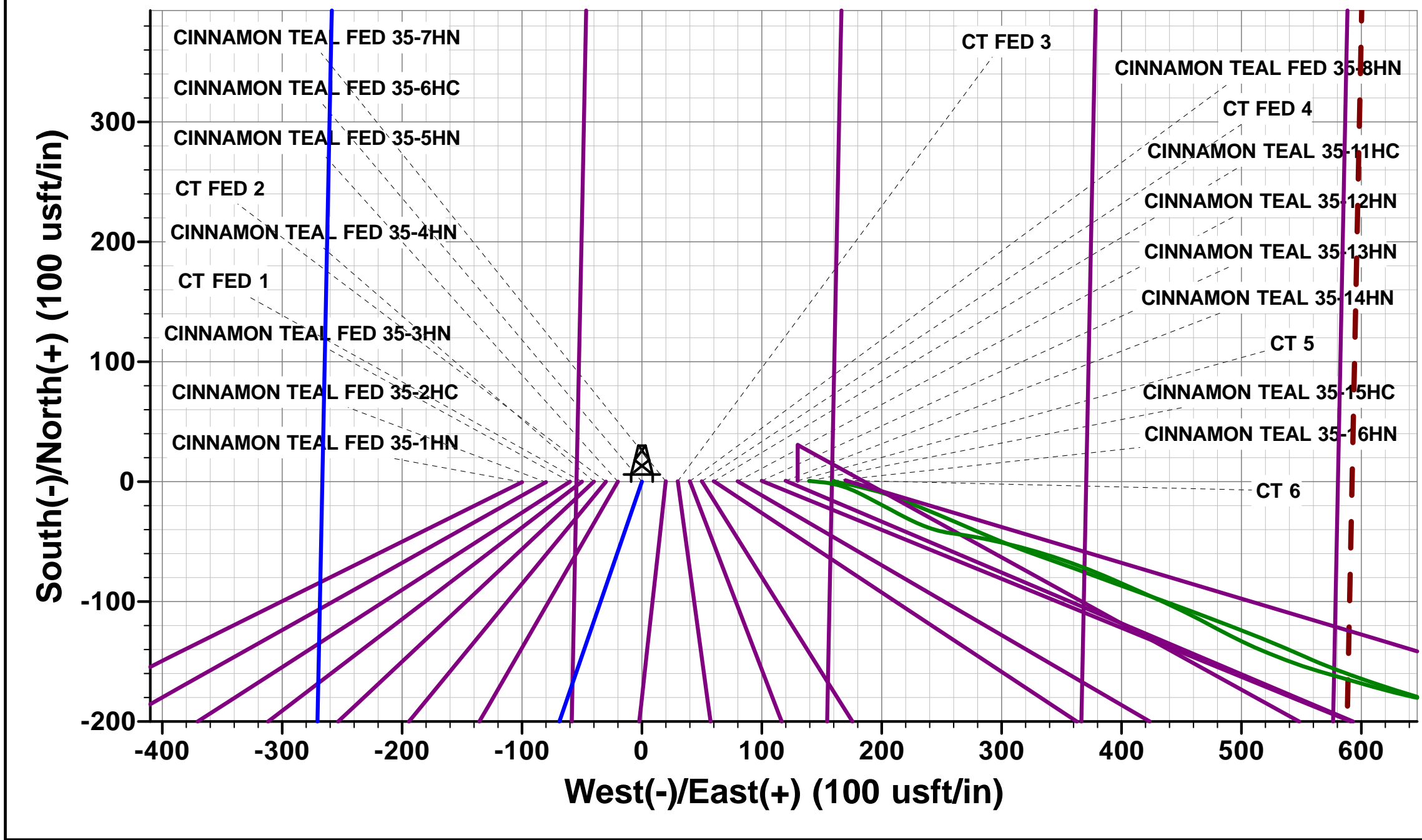
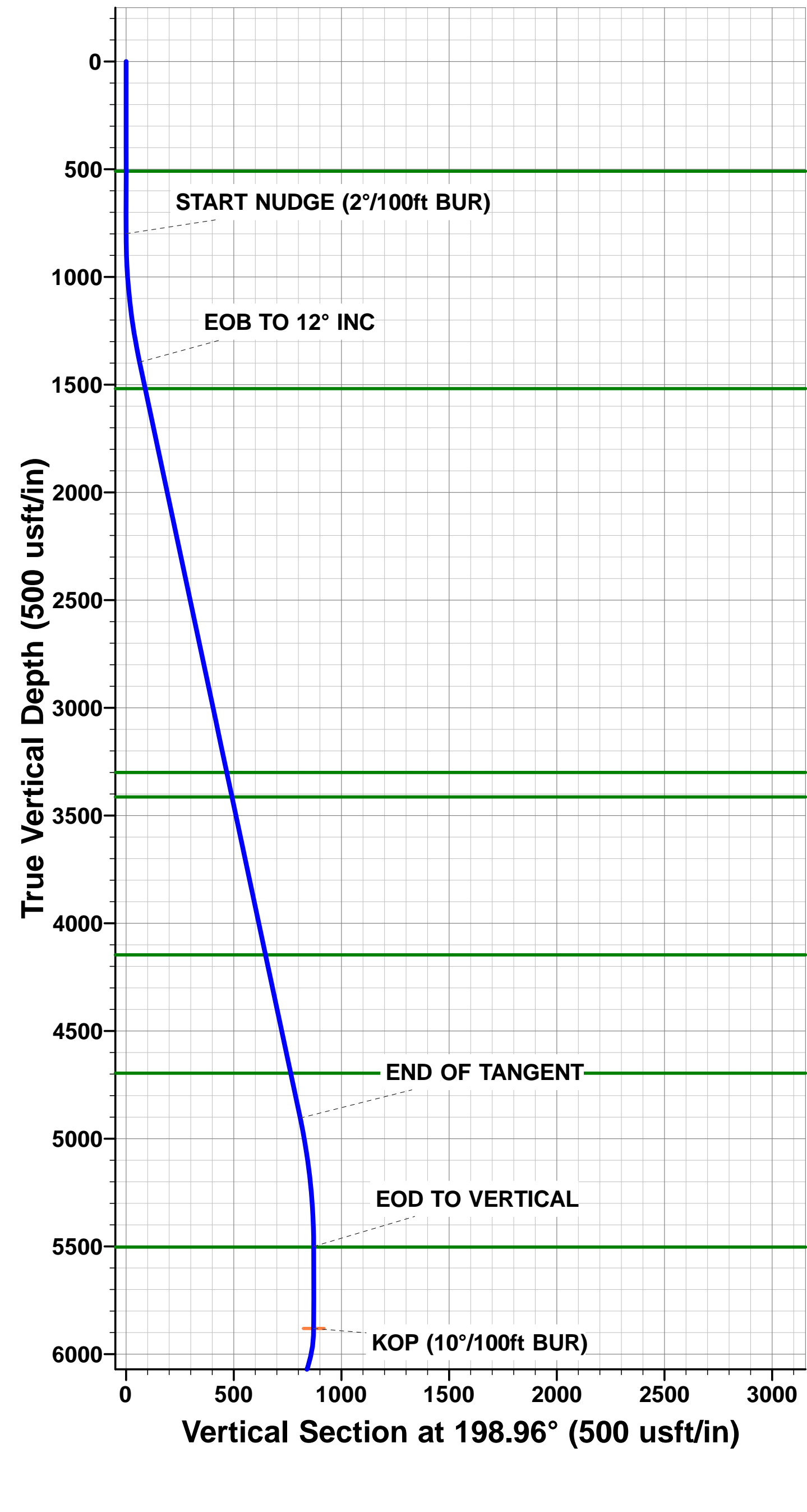

Planning Report



Database:	EDM 5000.1 Single User Db	Local Co-ordinate Reference:	Well CINNAMON TEAL FED 35-6HC
Company:	MALLARD EXPLORATION	TVD Reference:	KB 25' @ 4949.00usft
Project:	WELD COUNTY, COLORADO (NAD 83)	MD Reference:	KB 25' @ 4949.00usft
Site:	SE SW SEC. 35 T8N R60W 6th P.M.	North Reference:	True
Well:	CINNAMON TEAL FED 35-6HC	Survey Calculation Method:	Minimum Curvature
Wellbore:	ORIGINAL WELLBORE		
Design:	PROPOSAL #2		

Project	WELD COUNTY, COLORADO (NAD 83)		
Map System:	US State Plane 1983	System Datum:	Mean Sea Level
Geo Datum:	North American Datum 1983		
Map Zone:	Colorado Northern Zone		Using geodetic scale factor

Site	SE SW SEC. 35 T8N R60W 6th P.M.		
Site Position:		Northing:	1,469,416.68 usft
From:	Lat/Long	Easting:	3,399,274.71 usft
Position Uncertainty:	0.00 usft	Slot Radius:	1.10000ft
		Latitude:	40.613058
		Longitude:	-104.061809
		Grid Convergence:	0.93 °

Well	CINNAMON TEAL FED 35-6HC		
Well Position	+N-S	0.33 usft	Northing:
	+E-W	99.95 usft	Easting:
Position Uncertainty		0.00 usft	Wellhead Elevation:
			Latitude:
			Longitude:
			Ground Level:

Wellbore	ORIGINAL WELLBORE				
Magnetics	Model Name	Sample Date	Declination (°)	Dip Angle (°)	Field Strength (nT)
	IGRF2015	28/11/2018	7.69	67.09	52,407

Design	PROPOSAL #2			
Audit Notes:				
Version:	Phase:	PROTOTYPE	Tie On Depth:	0.00
Vertical Section:	Depth From (TVD) (usft)	+N-S (usft)	+E-W (usft)	Direction (°)
	6,454.00	0.00	0.00	357.72

Plan Sections											
MD (usft)	Inc (°)	Azi (°)	Vertical Depth	SS (usft)	+N-S (usft)	+E-W (usft)	Dogleg Rate (°/100usf)	Build Rate (°/100usf)	Turn Rate (°/100usf)	TFO (°)	Target
0.00	0.00	0.00	0.00	-4,949.00	0.00	0.00	0.00	0.00	0.00	0.00	
800.00	0.00	0.00	800.00	-4,149.00	0.00	0.00	0.00	0.00	0.00	0.00	
1,400.00	12.00	198.96	1,395.62	-3,553.38	-59.21	-20.34	2.00	2.00	0.00	198.96	
4,987.49	12.00	198.96	4,904.72	-44.28	-764.61	-262.70	0.00	0.00	0.00	0.00	
5,587.49	0.00	0.00	5,500.34	551.34	-823.82	-283.04	2.00	-2.00	0.00	180.00	
5,968.19	0.00	0.00	5,881.04	932.04	-823.82	-283.04	0.00	0.00	0.00	0.00	KOP - CINNAMON
6,868.19	90.00	1.15	6,454.00	1,505.00	-250.98	-271.54	10.00	10.00	0.13	1.15	HZ LP - CINNAMOI
11,573.30	90.00	1.15	6,454.00	1,505.00	4,453.19	-177.10	0.00	0.00	0.00	0.00	BHL - CINNAMON

Planning Report



Database:	EDM 5000.1 Single User Db	Local Co-ordinate Reference:	Well CINNAMON TEAL FED 35-6HC
Company:	MALLARD EXPLORATION	TVD Reference:	KB 25' @ 4949.00usft
Project:	WELD COUNTY, COLORADO (NAD 83)	MD Reference:	KB 25' @ 4949.00usft
Site:	SE SW SEC. 35 T8N R60W 6th P.M.	North Reference:	True
Well:	CINNAMON TEAL FED 35-6HC	Survey Calculation Method:	Minimum Curvature
Wellbore:	ORIGINAL WELLBORE		
Design:	PROPOSAL #2		

Planned Survey										
MD (usft)	Inc (°)	Azi (°)	TVD (usft)	SS (usft)	+N/-S (usft)	+E/-W (usft)	Vertical Section (usft)	Dogleg Rate (°/100usft)	Build Rate (°/100usft)	Turn Rate (°/100usft)
SHL: 550ft FSL & 2060ft FWL of Sec 35										
0.00	0.00	0.00	0.00	4,949.00	0.00	0.00	0.00	0.00	0.00	0.00
100.00	0.00	0.00	100.00	4,849.00	0.00	0.00	0.00	0.00	0.00	0.00
200.00	0.00	0.00	200.00	4,749.00	0.00	0.00	0.00	0.00	0.00	0.00
300.00	0.00	0.00	300.00	4,649.00	0.00	0.00	0.00	0.00	0.00	0.00
400.00	0.00	0.00	400.00	4,549.00	0.00	0.00	0.00	0.00	0.00	0.00
500.00	0.00	0.00	500.00	4,449.00	0.00	0.00	0.00	0.00	0.00	0.00
Fox Hills Base										
510.00	0.00	0.00	510.00	4,439.00	0.00	0.00	0.00	0.00	0.00	0.00
600.00	0.00	0.00	600.00	4,349.00	0.00	0.00	0.00	0.00	0.00	0.00
700.00	0.00	0.00	700.00	4,249.00	0.00	0.00	0.00	0.00	0.00	0.00
START NUDGE (2°/100ft BUR)										
800.00	0.00	0.00	800.00	4,149.00	0.00	0.00	0.00	0.00	0.00	0.00
900.00	2.00	198.96	899.98	4,049.02	-1.65	-0.57	-1.63	2.00	2.00	0.00
1,000.00	4.00	198.96	999.84	3,949.16	-6.60	-2.27	-6.50	2.00	2.00	0.00
1,100.00	6.00	198.96	1,099.45	3,849.55	-14.84	-5.10	-14.63	2.00	2.00	0.00
1,200.00	8.00	198.96	1,198.70	3,750.30	-26.37	-9.06	-25.99	2.00	2.00	0.00
1,300.00	10.00	198.96	1,297.47	3,651.53	-41.16	-14.14	-40.57	2.00	2.00	0.00
EOB TO 12° INC										
1,400.00	12.00	198.96	1,395.62	3,553.38	-59.21	-20.34	-58.35	2.00	2.00	0.00
1,500.00	12.00	198.96	1,493.44	3,455.56	-78.87	-27.10	-77.73	0.00	0.00	0.00
Pierre Shale Top										
1,526.13	12.00	198.96	1,519.00	3,430.00	-84.01	-28.86	-82.79	0.00	0.00	0.00
1,600.00	12.00	198.96	1,591.25	3,357.75	-98.53	-33.85	-97.11	0.00	0.00	0.00
1,700.00	12.00	198.96	1,689.07	3,259.93	-118.19	-40.61	-116.49	0.00	0.00	0.00
1,800.00	12.00	198.96	1,786.88	3,162.12	-137.86	-47.36	-135.87	0.00	0.00	0.00
1,900.00	12.00	198.96	1,884.70	3,064.30	-157.52	-54.12	-155.25	0.00	0.00	0.00
2,000.00	12.00	198.96	1,982.51	2,966.49	-177.18	-60.88	-174.62	0.00	0.00	0.00
2,100.00	12.00	198.96	2,080.33	2,868.67	-196.85	-67.63	-194.00	0.00	0.00	0.00
2,200.00	12.00	198.96	2,178.14	2,770.86	-216.51	-74.39	-213.38	0.00	0.00	0.00
2,300.00	12.00	198.96	2,275.96	2,673.04	-236.17	-81.14	-232.76	0.00	0.00	0.00
2,400.00	12.00	198.96	2,373.77	2,575.23	-255.84	-87.90	-252.14	0.00	0.00	0.00
2,500.00	12.00	198.96	2,471.59	2,477.41	-275.50	-94.65	-271.52	0.00	0.00	0.00
2,600.00	12.00	198.96	2,569.40	2,379.60	-295.16	-101.41	-290.90	0.00	0.00	0.00
2,700.00	12.00	198.96	2,667.22	2,281.78	-314.82	-108.16	-310.28	0.00	0.00	0.00
2,800.00	12.00	198.96	2,765.03	2,183.97	-334.49	-114.92	-329.66	0.00	0.00	0.00
2,900.00	12.00	198.96	2,862.84	2,086.16	-354.15	-121.68	-349.04	0.00	0.00	0.00
3,000.00	12.00	198.96	2,960.66	1,988.34	-373.81	-128.43	-368.41	0.00	0.00	0.00
3,100.00	12.00	198.96	3,058.47	1,890.53	-393.48	-135.19	-387.79	0.00	0.00	0.00
3,200.00	12.00	198.96	3,156.29	1,792.71	-413.14	-141.94	-407.17	0.00	0.00	0.00
3,300.00	12.00	198.96	3,254.10	1,694.90	-432.80	-148.70	-426.55	0.00	0.00	0.00
Richard Sandstone										
3,346.92	12.00	198.96	3,300.00	1,649.00	-442.03	-151.87	-435.65	0.00	0.00	0.00
3,400.00	12.00	198.96	3,351.92	1,597.08	-452.47	-155.45	-445.93	0.00	0.00	0.00
Parkman Sandstone										
3,463.47	12.00	198.96	3,414.00	1,535.00	-464.95	-159.74	-458.23	0.00	0.00	0.00
3,500.00	12.00	198.96	3,449.73	1,499.27	-472.13	-162.21	-465.31	0.00	0.00	0.00
3,600.00	12.00	198.96	3,547.55	1,401.45	-491.79	-168.97	-484.69	0.00	0.00	0.00
3,700.00	12.00	198.96	3,645.36	1,303.64	-511.46	-175.72	-504.07	0.00	0.00	0.00
3,800.00	12.00	198.96	3,743.18	1,205.82	-531.12	-182.48	-523.45	0.00	0.00	0.00
3,900.00	12.00	198.96	3,840.99	1,108.01	-550.78	-189.23	-542.83	0.00	0.00	0.00
4,000.00	12.00	198.96	3,938.81	1,010.19	-570.44	-195.99	-562.21	0.00	0.00	0.00
4,100.00	12.00	198.96	4,036.62	912.38	-590.11	-202.74	-581.58	0.00	0.00	0.00

Planning Report



Database:	EDM 5000.1 Single User Db	Local Co-ordinate Reference:	Well CINNAMON TEAL FED 35-6HC
Company:	MALLARD EXPLORATION	TVD Reference:	KB 25' @ 4949.00usft
Project:	WELD COUNTY, COLORADO (NAD 83)	MD Reference:	KB 25' @ 4949.00usft
Site:	SE SW SEC. 35 T8N R60W 6th P.M.	North Reference:	True
Well:	CINNAMON TEAL FED 35-6HC	Survey Calculation Method:	Minimum Curvature
Wellbore:	ORIGINAL WELLBORE		
Design:	PROPOSAL #2		

Planned Survey										
MD (usft)	Inc (°)	Azi (°)	TVD (usft)	SS (usft)	+N/-S (usft)	+E/-W (usft)	Vertical Section (usft)	Dogleg Rate (°/100usft)	Build Rate (°/100usft)	Turn Rate (°/100usft)
4,200.00	12.00	198.96	4,134.44	814.56	-609.77	-209.50	-600.96	0.00	0.00	0.00
Sussex Sandstone										
4,212.84	12.00	198.96	4,147.00	802.00	-612.30	-210.37	-603.45	0.00	0.00	0.00
4,300.00	12.00	198.96	4,232.25	716.75	-629.43	-216.25	-620.34	0.00	0.00	0.00
4,400.00	12.00	198.96	4,330.07	618.93	-649.10	-223.01	-639.72	0.00	0.00	0.00
4,500.00	12.00	198.96	4,427.88	521.12	-668.76	-229.77	-659.10	0.00	0.00	0.00
4,600.00	12.00	198.96	4,525.70	423.30	-688.42	-236.52	-678.48	0.00	0.00	0.00
4,700.00	12.00	198.96	4,623.51	325.49	-708.09	-243.28	-697.86	0.00	0.00	0.00
Shannon Sandstone										
4,774.11	12.00	198.96	4,696.00	253.00	-722.66	-248.28	-712.22	0.00	0.00	0.00
4,800.00	12.00	198.96	4,721.32	227.68	-727.75	-250.03	-717.24	0.00	0.00	0.00
4,900.00	12.00	198.96	4,819.14	129.86	-747.41	-256.79	-736.62	0.00	0.00	0.00
END OF TANGENT										
4,987.49	12.00	198.96	4,904.72	44.28	-764.61	-262.70	-753.57	0.00	0.00	0.00
5,000.00	11.75	198.96	4,916.96	32.04	-767.05	-263.54	-755.97	2.00	-2.00	0.00
5,100.00	9.75	198.96	5,015.20	-66.20	-784.69	-269.60	-773.35	2.00	-2.00	0.00
5,200.00	7.75	198.96	5,114.03	-165.03	-799.07	-274.54	-787.53	2.00	-2.00	0.00
5,300.00	5.75	198.96	5,213.33	-264.33	-810.19	-278.36	-798.49	2.00	-2.00	0.00
5,400.00	3.75	198.96	5,312.98	-363.98	-818.02	-281.05	-806.21	2.00	-2.00	0.00
5,500.00	1.75	198.96	5,412.86	-463.86	-822.56	-282.61	-810.68	2.00	-2.00	0.00
EOD TO VERTICAL										
5,587.49	0.00	0.00	5,500.34	-551.34	-823.82	-283.04	-811.92	2.00	-2.00	0.00
TeePee Buttes										
5,590.15	0.00	0.00	5,503.00	-554.00	-823.82	-283.04	-811.92	0.00	0.00	0.00
5,600.00	0.00	0.00	5,512.85	-563.85	-823.82	-283.04	-811.92	0.00	0.00	0.00
5,700.00	0.00	0.00	5,612.85	-663.85	-823.82	-283.04	-811.92	0.00	0.00	0.00
5,800.00	0.00	0.00	5,712.85	-763.85	-823.82	-283.04	-811.92	0.00	0.00	0.00
5,900.00	0.00	0.00	5,812.85	-863.85	-823.82	-283.04	-811.92	0.00	0.00	0.00
KOP (10°/100ft BUR)										
5,968.19	0.00	0.00	5,881.04	-932.04	-823.82	-283.04	-811.92	0.00	0.00	0.00
6,000.00	3.18	1.15	5,912.83	-963.83	-822.94	-283.02	-811.04	10.00	10.00	0.00
6,100.00	13.18	1.15	6,011.69	-1,062.69	-808.73	-282.74	-796.85	10.00	10.00	0.00
Sharon Springs										
6,182.08	21.39	1.15	6,090.00	-1,141.00	-784.36	-282.25	-772.53	10.00	10.00	0.00
6,200.00	23.18	1.15	6,106.58	-1,157.58	-777.57	-282.11	-765.75	10.00	10.00	0.00
Niobrara Top										
6,229.07	26.09	1.15	6,133.00	-1,184.00	-765.46	-281.87	-753.65	10.00	10.00	0.00
Niobrara A Chalk										
6,260.69	29.25	1.15	6,161.00	-1,212.00	-750.78	-281.57	-739.00	10.00	10.00	0.00
Niobrara A Chalk Base										
6,294.51	32.63	1.15	6,190.00	-1,241.00	-733.40	-281.22	-721.64	10.00	10.00	0.00
6,300.00	33.18	1.15	6,194.61	-1,245.61	-730.42	-281.16	-718.67	10.00	10.00	0.00
Niobrara B1 Chalk Top										
6,332.13	36.39	1.15	6,221.00	-1,272.00	-712.09	-280.80	-700.37	10.00	10.00	0.00
Niobrara B1 Chalk Base										
6,369.06	40.09	1.15	6,250.00	-1,301.00	-689.24	-280.34	-677.55	10.00	10.00	0.00
6,400.00	43.18	1.15	6,273.12	-1,324.12	-668.69	-279.92	-657.04	10.00	10.00	0.00
Niobrara B2 Chalk Base										
6,442.49	47.43	1.15	6,303.00	-1,354.00	-638.50	-279.32	-626.89	10.00	10.00	0.00
6,500.00	53.18	1.15	6,339.71	-1,390.71	-594.28	-278.43	-582.74	10.00	10.00	0.00
Niobrara C Chalk Top										
6,500.48	53.23	1.15	6,340.00	-1,391.00	-593.89	-278.42	-582.36	10.00	10.00	0.00

Planning Report



Database:	EDM 5000.1 Single User Db	Local Co-ordinate Reference:	Well CINNAMON TEAL FED 35-6HC
Company:	MALLARD EXPLORATION	TVD Reference:	KB 25' @ 4949.00usft
Project:	WELD COUNTY, COLORADO (NAD 83)	MD Reference:	KB 25' @ 4949.00usft
Site:	SE SW SEC. 35 T8N R60W 6th P.M.	North Reference:	True
Well:	CINNAMON TEAL FED 35-6HC	Survey Calculation Method:	Minimum Curvature
Wellbore:	ORIGINAL WELLBORE		
Design:	PROPOSAL #2		

Planned Survey

MD (usft)	Inc (°)	Azi (°)	TVD (usft)	SS (usft)	+N/-S (usft)	+E/-W (usft)	Vertical Section (usft)	Dogleg Rate (°/100usft)	Build Rate (°/100usft)	Turn Rate (°/100usft)
Niobrara C Chalk Base										
6,582.01	61.38	1.15	6,384.00	-1,435.00	-525.35	-277.05	-513.93	10.00	10.00	0.00
6,600.00	63.18	1.15	6,392.37	-1,443.37	-509.43	-276.73	-498.03	10.00	10.00	0.00
Niobrara D Chalk Top										
6,622.20	65.40	1.15	6,402.00	-1,453.00	-489.43	-276.32	-478.06	10.00	10.00	0.00
6,700.00	73.18	1.15	6,429.49	-1,480.49	-416.73	-274.86	-405.48	10.00	10.00	0.00
Ft. Hays										
6,705.30	73.71	1.15	6,431.00	-1,482.00	-411.65	-274.76	-400.41	10.00	10.00	0.00
6,800.00	83.18	1.15	6,449.95	-1,500.95	-318.99	-272.90	-307.90	10.00	10.00	0.00
HZ LP: 300ft FSL & 1793ft FWL of Sec 35 - Codell (Target)										
6,868.19	90.00	1.15	6,454.00	-1,505.00	-250.98	-271.54	-239.99	10.00	10.00	0.00
6,900.00	90.00	1.15	6,454.00	-1,505.00	-219.17	-270.90	-208.24	0.00	0.00	0.00
7,000.00	90.00	1.15	6,454.00	-1,505.00	-119.19	-268.89	-108.42	0.00	0.00	0.00
7,100.00	90.00	1.15	6,454.00	-1,505.00	-19.21	-266.88	-8.59	0.00	0.00	0.00
7,200.00	90.00	1.15	6,454.00	-1,505.00	80.77	-264.87	91.23	0.00	0.00	0.00
7,300.00	90.00	1.15	6,454.01	-1,505.01	180.74	-262.87	191.05	0.00	0.00	0.00
7,400.00	90.00	1.15	6,454.01	-1,505.01	280.72	-260.86	290.87	0.00	0.00	0.00
7,500.00	90.00	1.15	6,454.01	-1,505.01	380.70	-258.85	390.69	0.00	0.00	0.00
7,600.00	90.00	1.15	6,454.01	-1,505.01	480.68	-256.84	490.51	0.00	0.00	0.00
7,700.00	90.00	1.15	6,454.01	-1,505.01	580.66	-254.83	590.33	0.00	0.00	0.00
7,800.00	90.00	1.15	6,454.01	-1,505.01	680.64	-252.83	690.15	0.00	0.00	0.00
7,900.00	90.00	1.15	6,454.01	-1,505.01	780.62	-250.82	789.97	0.00	0.00	0.00
8,000.00	90.00	1.15	6,454.01	-1,505.01	880.60	-248.81	889.80	0.00	0.00	0.00
8,100.00	90.00	1.15	6,454.01	-1,505.01	980.58	-246.80	989.62	0.00	0.00	0.00
8,200.00	90.00	1.15	6,454.02	-1,505.02	1,080.56	-244.80	1,089.44	0.00	0.00	0.00
8,300.00	90.00	1.15	6,454.02	-1,505.02	1,180.54	-242.79	1,189.26	0.00	0.00	0.00
8,400.00	90.00	1.15	6,454.02	-1,505.02	1,280.52	-240.78	1,289.08	0.00	0.00	0.00
8,500.00	90.00	1.15	6,454.02	-1,505.02	1,380.50	-238.77	1,388.90	0.00	0.00	0.00
8,600.00	90.00	1.15	6,454.02	-1,505.02	1,480.48	-236.76	1,488.72	0.00	0.00	0.00
8,700.00	90.00	1.15	6,454.02	-1,505.02	1,580.46	-234.76	1,588.54	0.00	0.00	0.00
8,800.00	90.00	1.15	6,454.02	-1,505.02	1,680.44	-232.75	1,688.36	0.00	0.00	0.00
8,900.00	90.00	1.15	6,454.02	-1,505.02	1,780.42	-230.74	1,788.19	0.00	0.00	0.00
9,000.00	90.00	1.15	6,454.02	-1,505.02	1,880.40	-228.73	1,888.01	0.00	0.00	0.00
9,100.00	90.00	1.15	6,454.03	-1,505.03	1,980.38	-226.73	1,987.83	0.00	0.00	0.00
9,200.00	90.00	1.15	6,454.03	-1,505.03	2,080.36	-224.72	2,087.65	0.00	0.00	0.00
9,300.00	90.00	1.15	6,454.03	-1,505.03	2,180.34	-222.71	2,187.47	0.00	0.00	0.00
9,400.00	90.00	1.15	6,454.03	-1,505.03	2,280.32	-220.70	2,287.29	0.00	0.00	0.00
9,500.00	90.00	1.15	6,454.03	-1,505.03	2,380.30	-218.69	2,387.11	0.00	0.00	0.00
9,600.00	90.00	1.15	6,454.03	-1,505.03	2,480.28	-216.69	2,486.93	0.00	0.00	0.00
9,700.00	90.00	1.15	6,454.03	-1,505.03	2,580.26	-214.68	2,586.75	0.00	0.00	0.00
9,800.00	90.00	1.15	6,454.03	-1,505.03	2,680.24	-212.67	2,686.58	0.00	0.00	0.00
9,900.00	90.00	1.15	6,454.04	-1,505.04	2,780.22	-210.66	2,786.40	0.00	0.00	0.00
10,000.00	90.00	1.15	6,454.04	-1,505.04	2,880.20	-208.65	2,886.22	0.00	0.00	0.00
10,100.00	90.00	1.15	6,454.04	-1,505.04	2,980.18	-206.65	2,986.04	0.00	0.00	0.00
10,200.00	90.00	1.15	6,454.04	-1,505.04	3,080.16	-204.64	3,085.86	0.00	0.00	0.00
10,300.00	90.00	1.15	6,454.04	-1,505.04	3,180.14	-202.63	3,185.68	0.00	0.00	0.00
10,400.00	90.00	1.15	6,454.04	-1,505.04	3,280.12	-200.62	3,285.50	0.00	0.00	0.00
10,500.00	90.00	1.15	6,454.04	-1,505.04	3,380.10	-198.62	3,385.32	0.00	0.00	0.00
10,600.00	90.00	1.15	6,454.04	-1,505.04	3,480.08	-196.61	3,485.14	0.00	0.00	0.00
10,700.00	90.00	1.15	6,454.04	-1,505.04	3,580.06	-194.60	3,584.96	0.00	0.00	0.00
10,800.00	90.00	1.15	6,454.05	-1,505.05	3,680.04	-192.59	3,684.79	0.00	0.00	0.00
10,900.00	90.00	1.15	6,454.05	-1,505.05	3,780.02	-190.58	3,784.61	0.00	0.00	0.00
11,000.00	90.00	1.15	6,454.05	-1,505.05	3,880.00	-188.58	3,884.43	0.00	0.00	0.00

Planning Report



Database:	EDM 5000.1 Single User Db	Local Co-ordinate Reference:	Well CINNAMON TEAL FED 35-6HC
Company:	MALLARD EXPLORATION	TVD Reference:	KB 25' @ 4949.00usft
Project:	WELD COUNTY, COLORADO (NAD 83)	MD Reference:	KB 25' @ 4949.00usft
Site:	SE SW SEC. 35 T8N R60W 6th P.M.	North Reference:	True
Well:	CINNAMON TEAL FED 35-6HC	Survey Calculation Method:	Minimum Curvature
Wellbore:	ORIGINAL WELLBORE		
Design:	PROPOSAL #2		

Planned Survey

MD (usft)	Inc (°)	Azi (°)	TVD (usft)	SS (usft)	+N/-S (usft)	+E/-W (usft)	Vertical Section (usft)	Dogleg Rate (°/100usft)	Build Rate (°/100usft)	Turn Rate (°/100usft)
11,100.00	90.00	1.15	6,454.05	-1,505.05	3,979.98	-186.57	3,984.25	0.00	0.00	0.00
11,200.00	90.00	1.15	6,454.05	-1,505.05	4,079.96	-184.56	4,084.07	0.00	0.00	0.00
11,300.00	90.00	1.15	6,454.05	-1,505.05	4,179.94	-182.55	4,183.89	0.00	0.00	0.00
11,400.00	90.00	1.15	6,454.05	-1,505.05	4,279.92	-180.55	4,283.71	0.00	0.00	0.00
11,500.00	90.00	1.15	6,454.05	-1,505.05	4,379.90	-178.54	4,383.53	0.00	0.00	0.00
BHL: 300ft FNL & 1793ft FWL of Sec 35										
11,573.30	90.00	1.15	6,454.05	-1,505.05	4,453.18	-177.07	4,456.70	0.00	0.00	0.00

Formations

MD (usft)	TVD (usft)	Name	Lithology	Dip (°)	Dip Direction (°)
510.00	510.00	Fox Hills Base			
1,526.13	1,519.00	Pierre Shale Top			
3,346.92	3,300.00	Richard Sandstone			
3,463.47	3,414.00	Parkman Sandstone			
4,212.84	4,147.00	Sussex Sandstone			
4,774.11	4,696.00	Shannon Sandstone			
5,590.15	5,503.00	TeePee Buttes			
6,182.08	6,090.00	Sharon Springs			
6,229.07	6,133.00	Niobrara Top			
6,260.69	6,161.00	Niobrara A Chalk			
6,294.51	6,190.00	Niobrara A Chalk Base			
6,332.13	6,221.00	Niobrara B1 Chalk Top			
6,369.06	6,250.00	Niobrara B1 Chalk Base			
6,442.49	6,303.00	Niobrara B2 Chalk Base			
6,500.48	6,340.00	Niobrara C Chalk Top			
6,582.01	6,384.00	Niobrara C Chalk Base			
6,622.20	6,402.00	Niobrara D Chalk Top			
6,705.30	6,431.00	Ft. Hays			
6,868.19	6,454.00	Codell (Target)			

Plan Annotations

MD (usft)	TVD (usft)	Local Coordinates		Comment
		+N/-S (usft)	+E/-W (usft)	
0.00	0.00	0.00	0.00	SHL: 550ft FSL & 2060ft FWL of Sec 35
800.00	800.00	0.00	0.00	START NUDGE (2°/100ft BUR)
1,400.00	1,395.62	-59.21	-20.34	EOB TO 12° INC
4,987.49	4,904.72	-764.61	-262.70	END OF TANGENT
5,587.49	5,500.34	-823.82	-283.04	EOD TO VERTICAL
5,968.19	5,881.04	-823.82	-283.04	KOP (10°/100ft BUR)
6,868.19	6,454.00	-250.98	-271.54	HZ LP: 300ft FSL & 1793ft FWL of Sec 35
11,573.30	6,454.05	4,453.18	-177.07	BHL: 300ft FNL & 1793ft FWL of Sec 35