

PNX Gas Detection

Schlumberger Data Services
Processed Presentation

COMPANY: Crestone Peak Resources Operating LLC	
WELL: Davis 1M-9H-G266	
FIELD: Wattenberg	
COUNTY: Weld	
STATE: Colorado	
COUNTRY: United States	
API No: 05-123-46519	
Location	Field: SWSE Sec. 9, T2N, R66W SHL: 1987' FNL & 1438' FEL Lat/Long: 40.154368, -104.777946
Permanent Datum: GL	Elev: 4917 ft
Log Measured From: KB	23 ft above Perm. Datum
Drilling Measured from: KB	Elevations: K.B. 4940 ft D.F. 4940 ft G.L. 4917 ft

Date	24-Sep-2018	
Run No.	TWO	
Depth Driller	15734 ft	
Depth Logger (Schl)	8565 ft	
Btn. Log Interval	8565 ft	
Top Log Interval	200 ft	
Casing-Driller	5.5 in @ 15734 ft	
Casing-Logger	8565 ft	
Bit Size	8.5 in	
Type Fluid in Hole	Water	
Dens. Visc.	8.4 lbm/gal -999.25 s	
pH Fluid loss	-999.25 -999.25 in3	
Source of Sample	Active Tank	
Rm @ Meas. Temp.	0.2 ohm.m @ 68 degF	
Rmf @ Meas. Temp.	0.15 ohm.m @ 68 degF	
Rmc @ Meas. Temp.	-999.25 ohm.m @ degF	
Source: Rmf Rmc	Pressed	
Rm @ BHT	0.08560937 @ 253.55 degF	
Circulation Stopped		
Logger on Bottom	13:55:00	
Max Rec. Temp.	253.55 deg F	
Equipment Location	9108 Fort Morgan, CO	
Recorded by:	A.MORENO/A.BLOCHOWICZ	
Witnessed by:	DUANNE DUNNE	

FOLD HERE	The well name, location and borehole reference data were furnished by the customer
ANY INTERPRETATION, RESEARCH, ANALYSIS, DATA, RESULTS, ESTIMATES, OR RECOMMENDATION FURNISHED WITH THE SERVICES OR OTHERWISE COMMUNICATED BY SCHLUMBERGER TO CUSTOMER AT ANY TIME IN CONNECTION WITH THE SERVICES ARE OPINIONS BASED ON INFERENCES FROM MEASUREMENTS, EMPIRICAL RELATIONSHIPS AND/OR ASSUMPTIONS, WHICH INFERENCES, EMPIRICAL RELATIONSHIPS AND/OR ASSUMPTIONS ARE NOT INFALLIBLE, AND WITH RESPECT TO WHICH PROFESSIONALS IN THE INDUSTRY MAY DIFFER. ACCORDINGLY, SCHLUMBERGER CANNOT AND DOES NOT WARRANT THE ACCURACY, CORRECTNESS OR COMPLETENESS OF ANY SUCH INTERPRETATION, RESEARCH, ANALYSIS, DATA, RESULTS, ESTIMATES OR RECOMMENDATION. CUSTOMER ACKNOWLEDGES THAT IT IS ACCEPTING THE SERVICES "AS IS", THAT SCHLUMBERGER MAKES NO REPRESENTATION OR WARRANTY, EXPRESS OR IMPLIED, OF ANY KIND OR DESCRIPTION IN RESPECT THERETO. SPECIFICALLY, CUSTOMER ACKNOWLEDGES THAT SCHLUMBERGER DOES NOT WARRANT THAT ANY INTERPRETATION, RESEARCH, ANALYSIS, DATA, RESULTS, ESTIMATES, OR RECOMMENDATION IS FIT FOR A PARTICULAR PURPOSE, INCLUDING BUT NOT LIMITED TO COMPLIANCE WITH ANY GOVERNMENT REQUEST OR REGULATORY REQUIREMENT. CUSTOMER FURTHER ACKNOWLEDGES THAT SUCH SERVICES ARE DELIVERED WITH THE EXPLICIT UNDERSTANDING AND AGREEMENT THAT ANY ACTION TAKEN BASED ON THE SERVICES RECEIVED SHALL BE AT ITS OWN RISK AND RESPONSIBILITY AND NO CLAIM SHALL BE MADE AGAINST SCHLUMBERGER AS A CONSEQUENCE THEREOF.	

Ser. Order # E615-00004		Process Date: 10/23/2018	Center: Denver SIS (PTS)	Baseline: Techlog 2017.2	Log Analyst: Andrew C. Johnson
Remarks:					

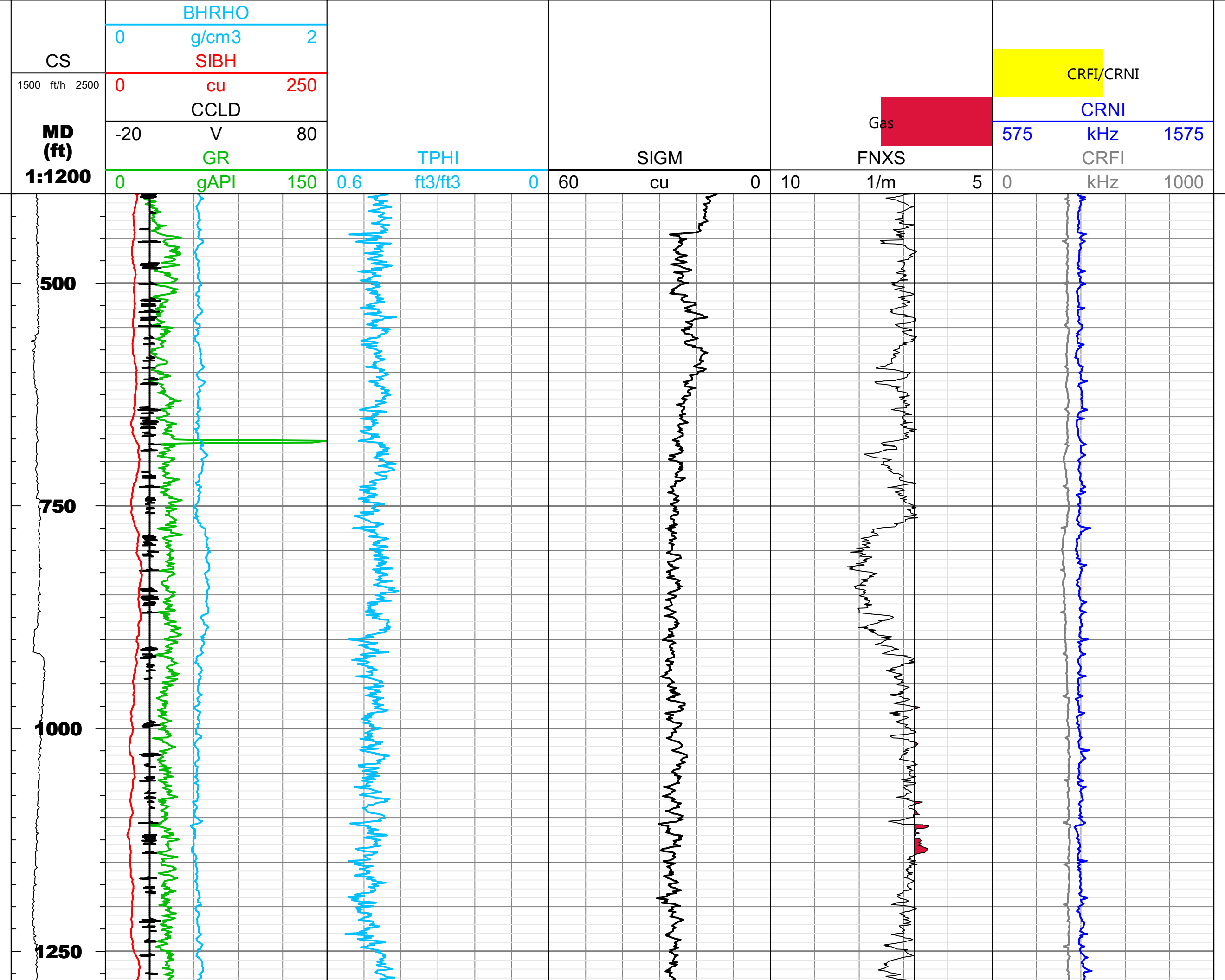

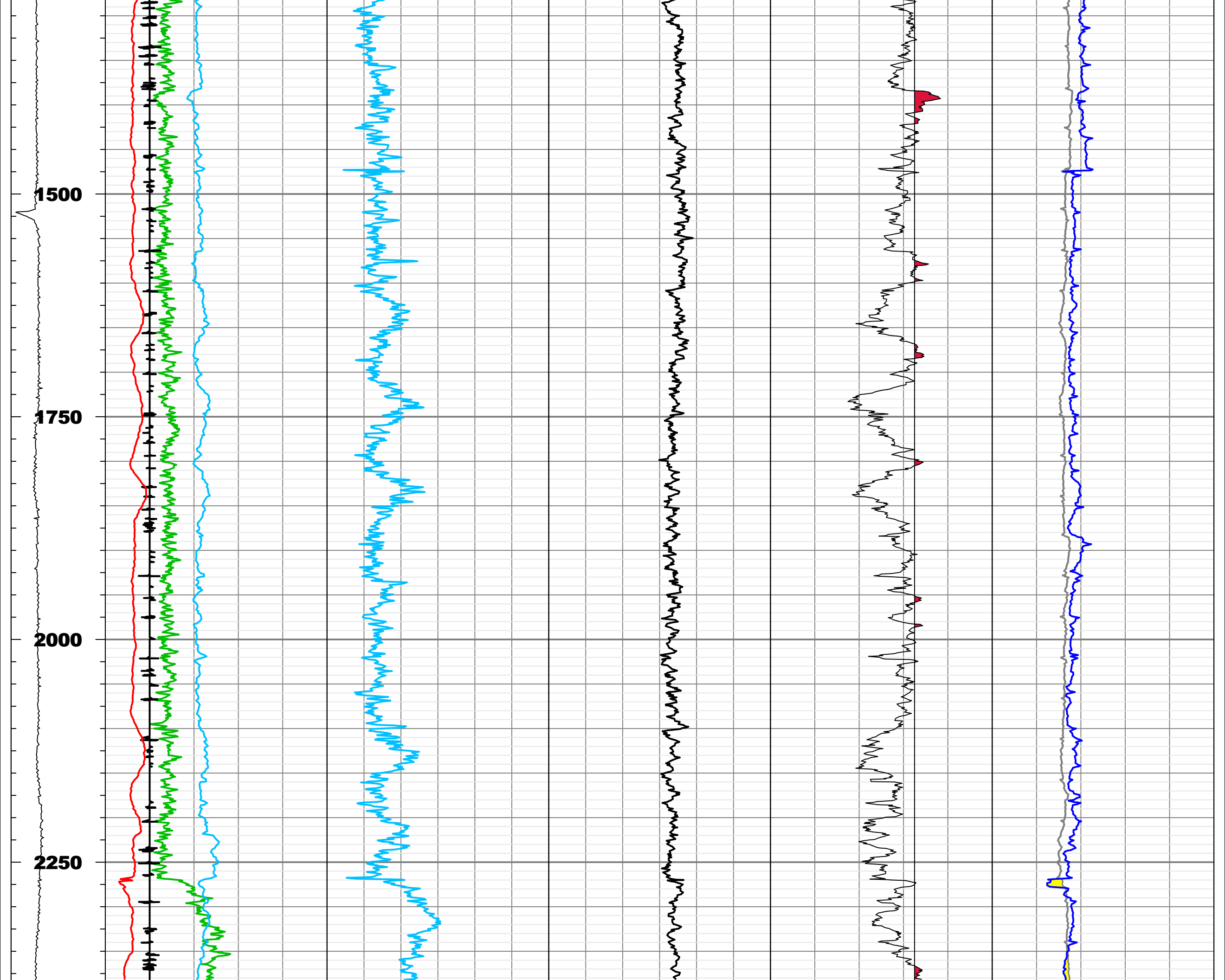

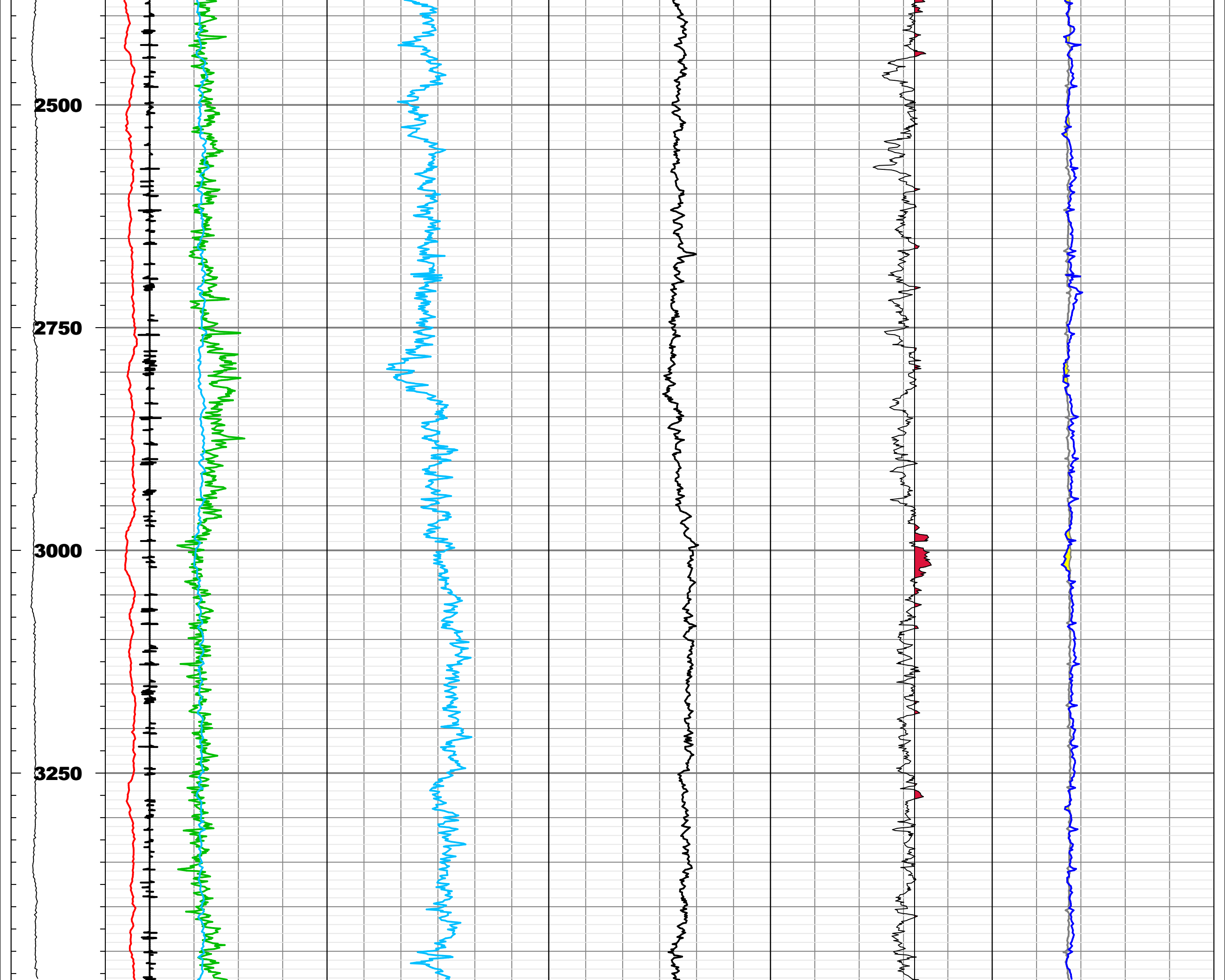

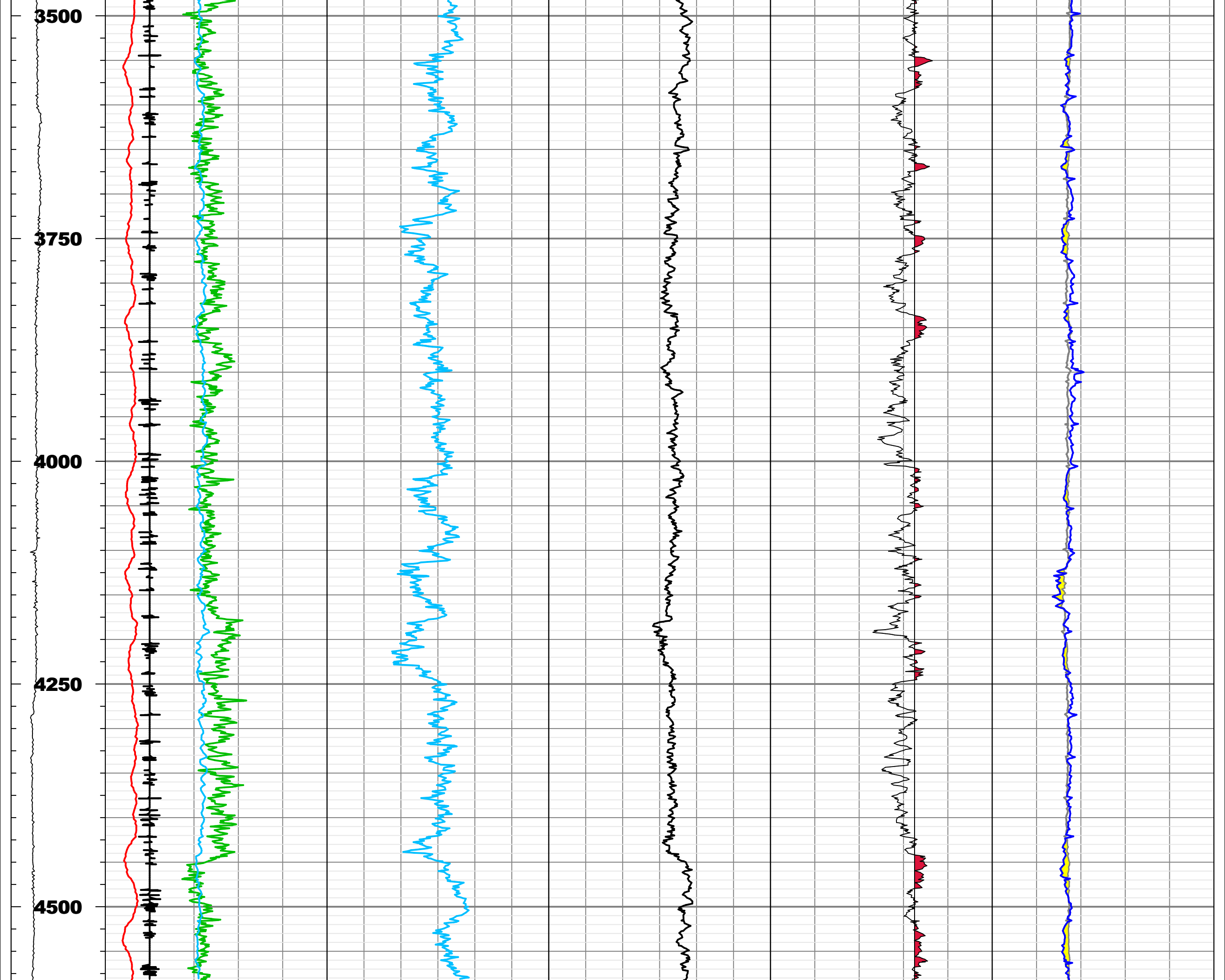

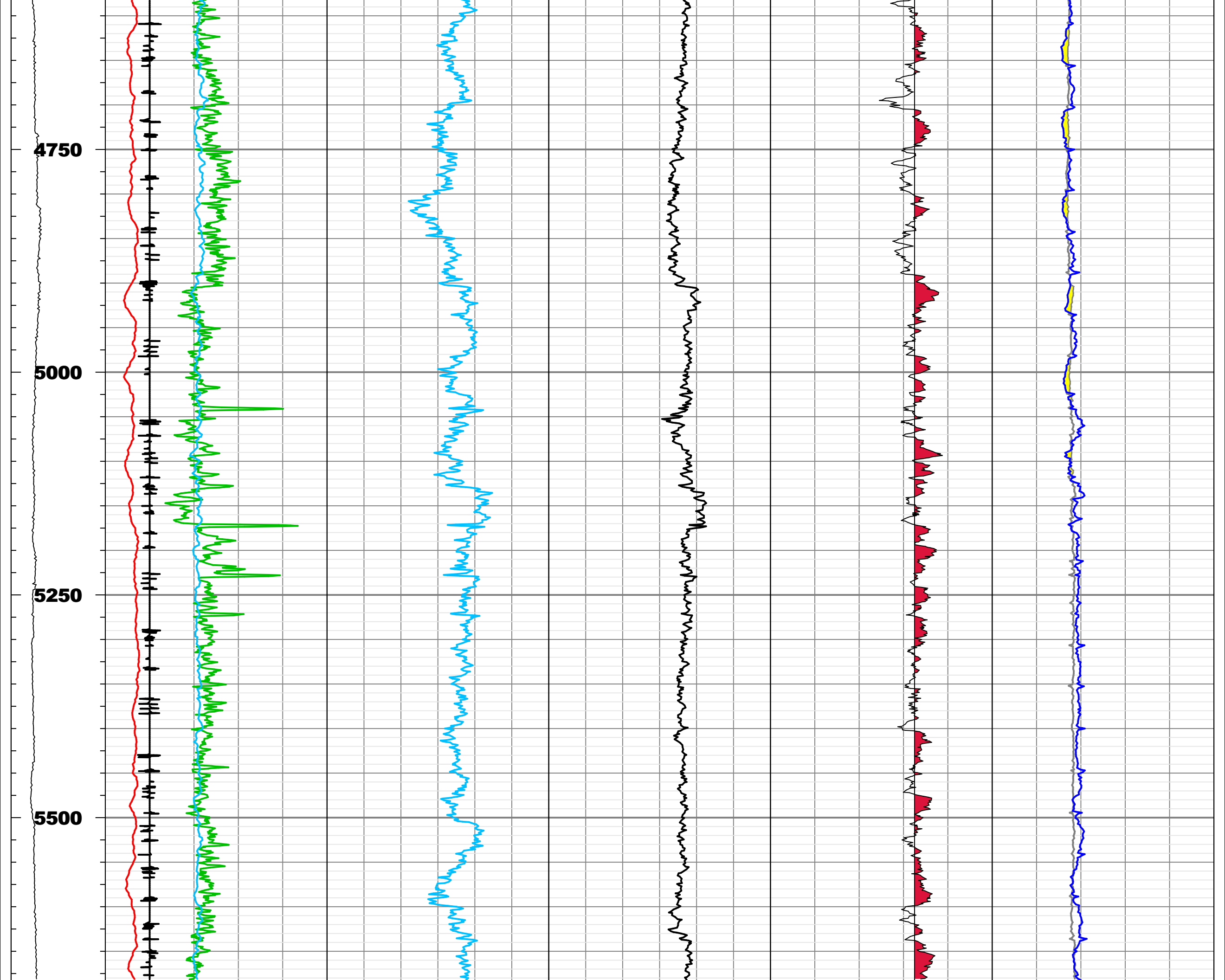

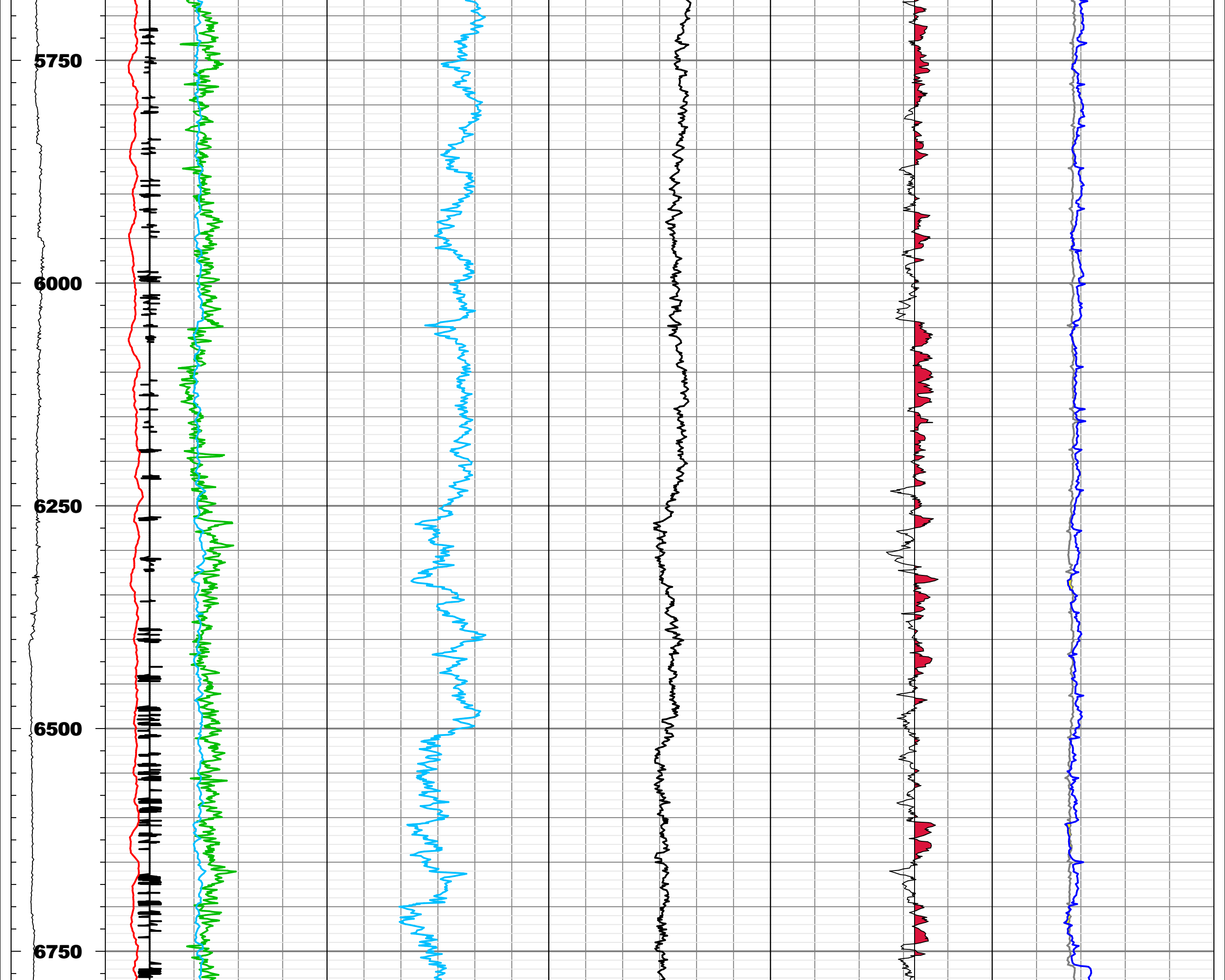

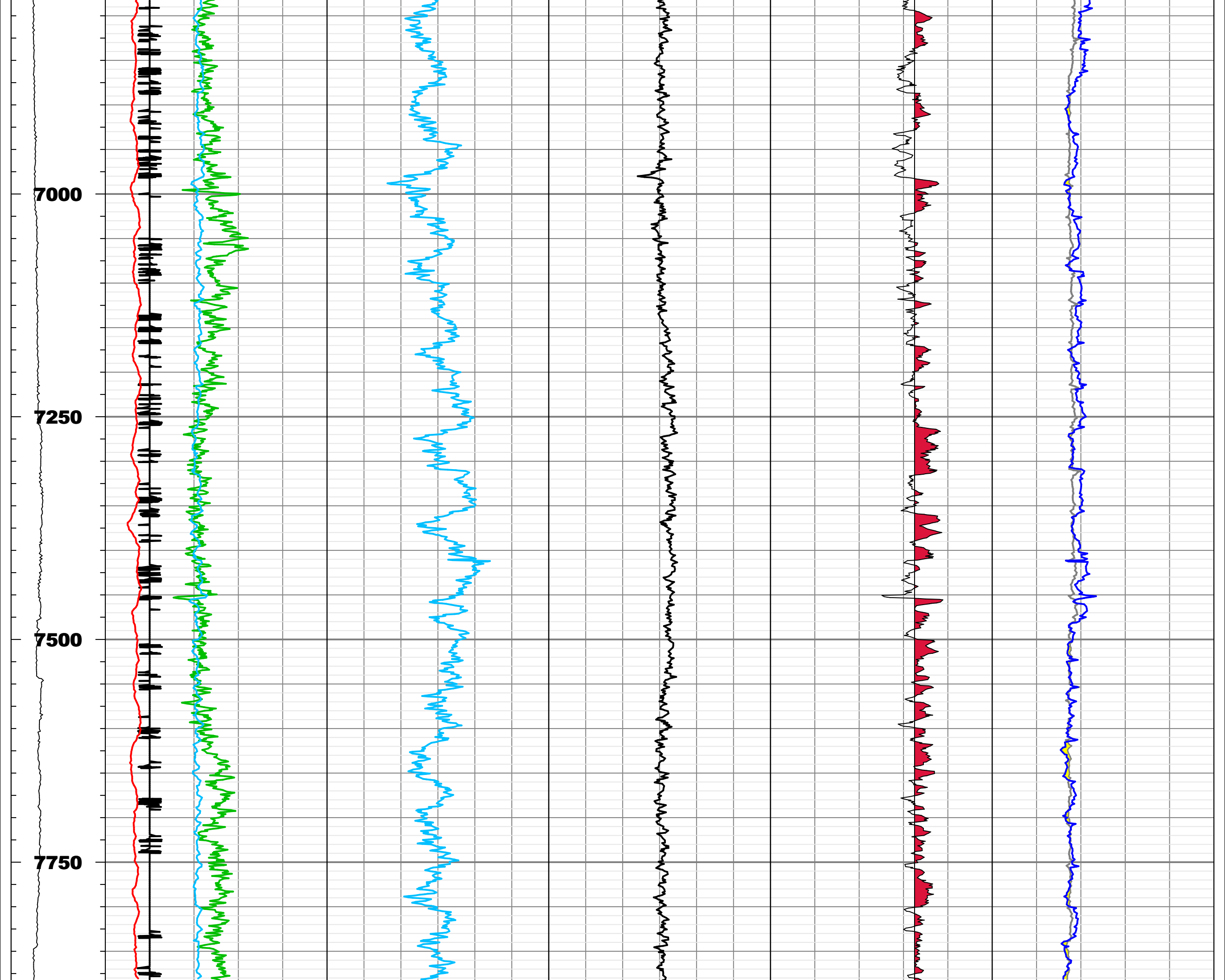

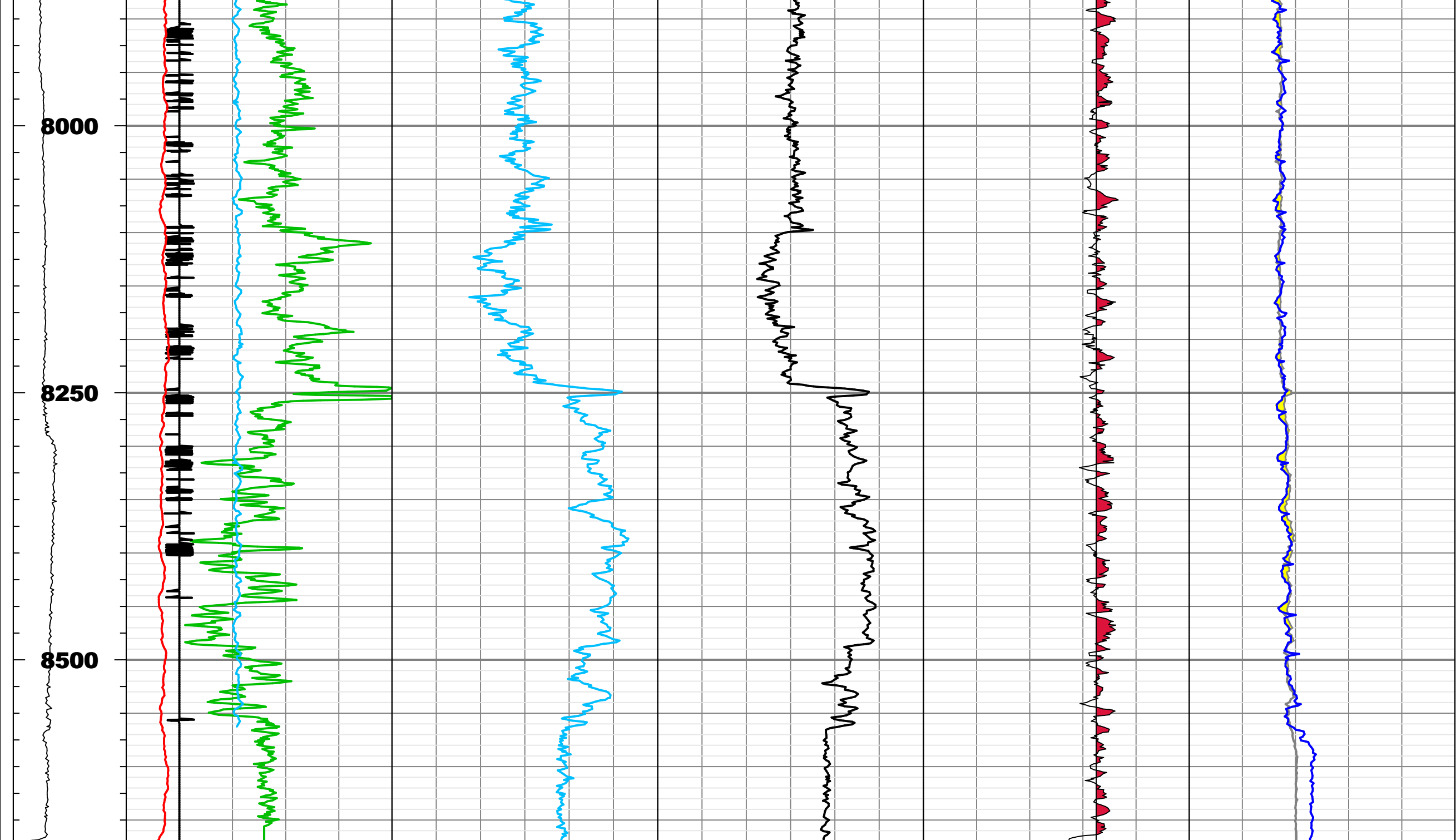

COMPANY: Crestone Peak Resources Operating LLC
WELL: Davis 1M-9H-G266
FIELD: Wattenberg
COUNTY: Weld
STATE: Colorado
COUNTRY: United States

Schlumberger

