



FRANE SURVEYING INC.

Physical Address: 34834 Annie Cir.
Mail to: Box 2372, Elizabeth, CO 80107
Ph. 303-243-0037
www.franesurveying.com
Job # 17-018-Mary Jane 11-5

Frane Surveying, in accordance with a request from **Nighthawk Energy** has determined the location of **Mary Jane 11-5** to be **1791 feet FSL**, and **1542 feet FWL**, (90° off Section lines) of **SECTION 5**, Township **7s**, Range **54w** of the 6th Principal Meridian, **Lincoln County**, Colorado.

Date: Staked on 02/10/17 drawn on 02/11/17.

Re: Staked by Elijah Frane
Drawn: Drawn by Elijah Frane

1000' Hydrology Map

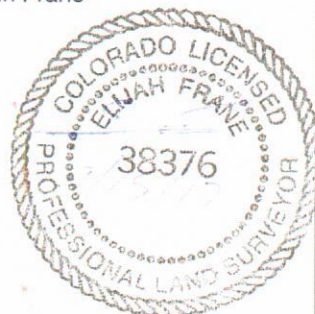

There are no apparent surface water or riparian areas within 1000' of proposed well pad. Water well, Permit #73960 falls approx. 1078' Southeast of proposed well head.

NIGHTHAWK PRODUCTION LLC
SW 1/4 SEC. 5-7S-54W
MARY JANE 11-5
LINCOLN COUNTY, COLORADO

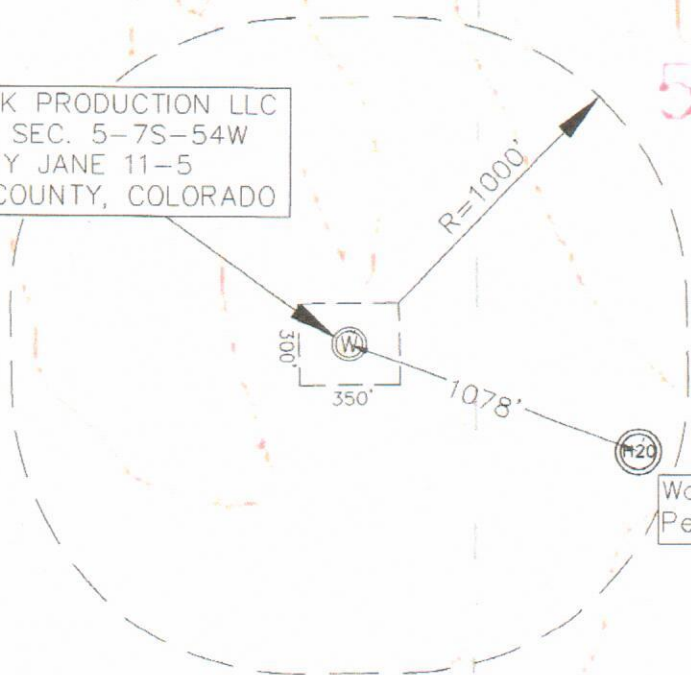

Water Well
Permit #73960