

Soil Map—Lincoln County, Colorado (May June 13-5)

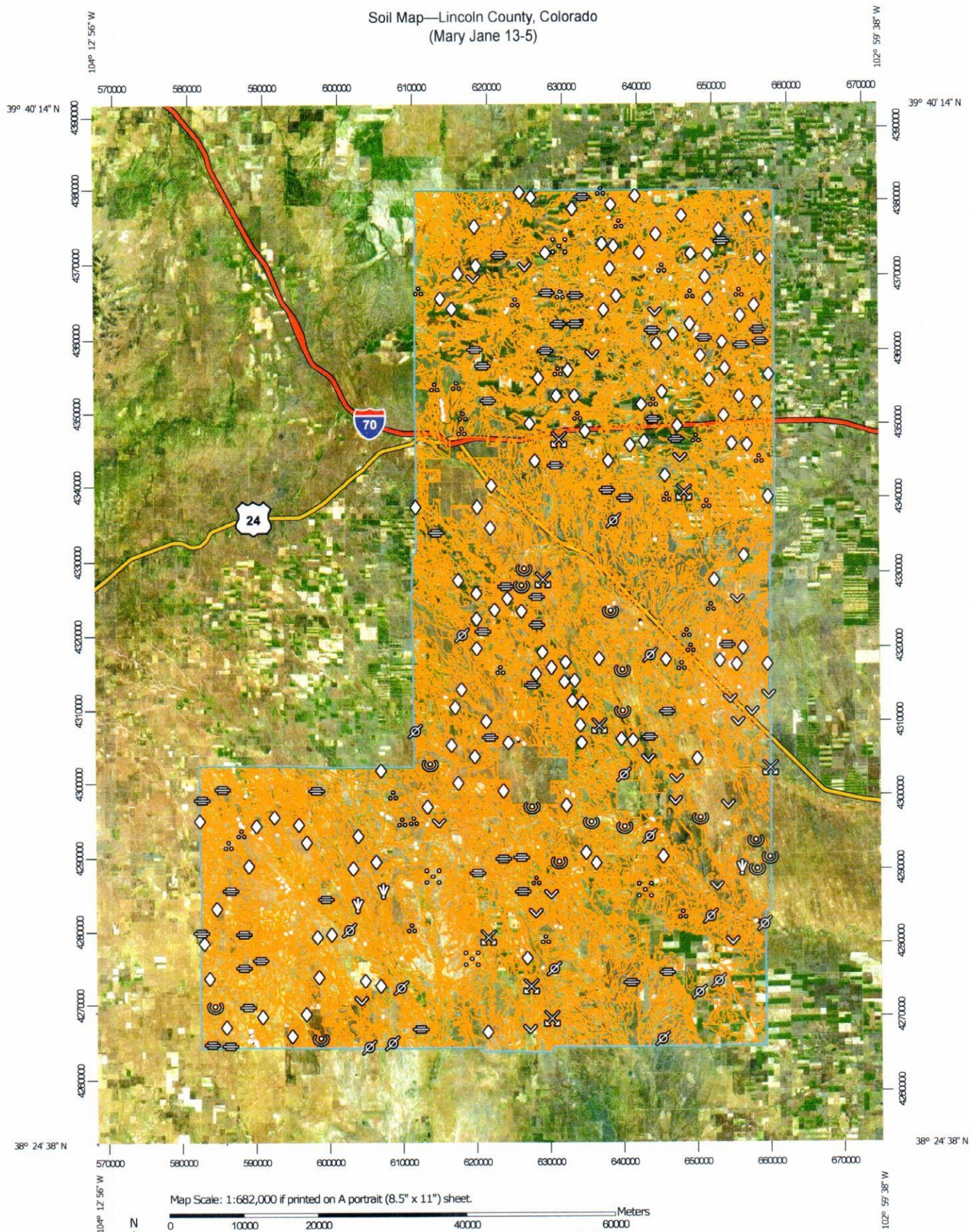

Natural Resources
Conservation Service

Web Soil Survey
National Cooperative Soil Survey

3/20/2017
Page 1 of 8

Soil Map—Lincoln County, Colorado
(Mary Jane 13-5)

MAP LEGEND

Area of Interest (AOI)

 Area of Interest (AOI)

Soils

 Soil Map Unit Polygons

 Soil Map Unit Lines

 Soil Map Unit Points

Special Point Features

 Blowout

 Borrow Pit

 Clay Spot

 Closed Depression

 Gravel Pit

 Gravelly Spot

 Landfill

 Lava Flow

 Marsh or swamp

 Mine or Quarry

 Miscellaneous Water

 Perennial Water

 Rock Outcrop

 Saline Spot

 Sandy Spot

 Severely Eroded Spot

 Sinkhole

 Slide or Slip

 Sodic Spot

 Spoil Area

 Stony Spot

 Very Stony Spot

 Wet Spot

 Other

 Special Line Features

Water Features

 Streams and Canals

Transportation

 Rails

 Interstate Highways

 US Routes

 Major Roads

 Local Roads

Background

 Aerial Photography

MAP INFORMATION

The soil surveys that comprise your AOI were mapped at 1:24,000.

Please rely on the bar scale on each map sheet for map measurements.

Source of Map: Natural Resources Conservation Service

Web Soil Survey URL:

Coordinate System: Web Mercator (EPSG:3857)

Maps from the Web Soil Survey are based on the Web Mercator projection, which preserves direction and shape but distorts distance and area. A projection that preserves area, such as the Albers equal-area conic projection, should be used if more accurate calculations of distance or area are required.

This product is generated from the USDA-NRCS certified data as of the version date(s) listed below.

Soil Survey Area: Lincoln County, Colorado

Survey Area Data: Version 14, Sep 22, 2016

Soil map units are labeled (as space allows) for map scales 1:50,000 or larger.

Date(s) aerial images were photographed: Jan 1, 1999—Dec 31, 2003

The orthophoto or other base map on which the soil lines were compiled and digitized probably differs from the background imagery displayed on these maps. As a result, some minor shifting of map unit boundaries may be evident.

Lincoln County, Colorado

175—Rago silt loam, 0 to 2 percent slopes, rarely flooded

Map Unit Setting

National map unit symbol: 3jjc
Elevation: 4,400 to 6,000 feet
Mean annual precipitation: 14 to 16 inches
Mean annual air temperature: 46 to 52 degrees F
Frost-free period: 135 to 155 days
Farmland classification: Farmland of statewide importance

Map Unit Composition

Rago, rarely flooded, and similar soils: 90 percent
Minor components: 10 percent
Estimates are based on observations, descriptions, and transects of the mapunit.

Description of Rago, Rarely Flooded

Setting

Landform: Flood plains
Down-slope shape: Linear
Across-slope shape: Linear
Parent material: Clayey alluvium

Typical profile

Ap - 0 to 10 inches: silt loam
Btkb - 10 to 47 inches: silty clay
Bk - 47 to 60 inches: silt loam

Properties and qualities

Slope: 0 to 2 percent
Depth to restrictive feature: More than 80 inches
Natural drainage class: Well drained
Runoff class: Low
Capacity of the most limiting layer to transmit water (Ksat):
Moderately low to moderately high (0.06 to 0.60 in/hr)
Depth to water table: More than 80 inches
Frequency of flooding: Rare
Frequency of ponding: None
Calcium carbonate, maximum in profile: 15 percent
Salinity, maximum in profile: Nonsaline to very slightly saline (0.0 to 2.0 mmhos/cm)
Available water storage in profile: High (about 10.6 inches)

Interpretive groups

Land capability classification (irrigated): None specified
Land capability classification (nonirrigated): 3c
Hydrologic Soil Group: C
Ecological site: Overflow (R067BY036CO)
Hydric soil rating: No

Minor Components

Pleasant

Percent of map unit: 5 percent

Landform: Depressions

Ecological site: Plains Swale (R067XY010CO)

Hydric soil rating: Yes

Keith

Percent of map unit: 5 percent

Landform: Plains

Ecological site: Loamy Plains (R067BY002CO)

Other vegetative classification: LOAMY PLAINS (067XY002CO_1)

Hydric soil rating: No

Data Source Information

Soil Survey Area: Lincoln County, Colorado

Survey Area Data: Version 14, Sep 22, 2016