

Well Name: SCOTSDALE 26-14

VERTICAL, ORIGINAL HOLE, 11/29/2018 12:24:16 PM

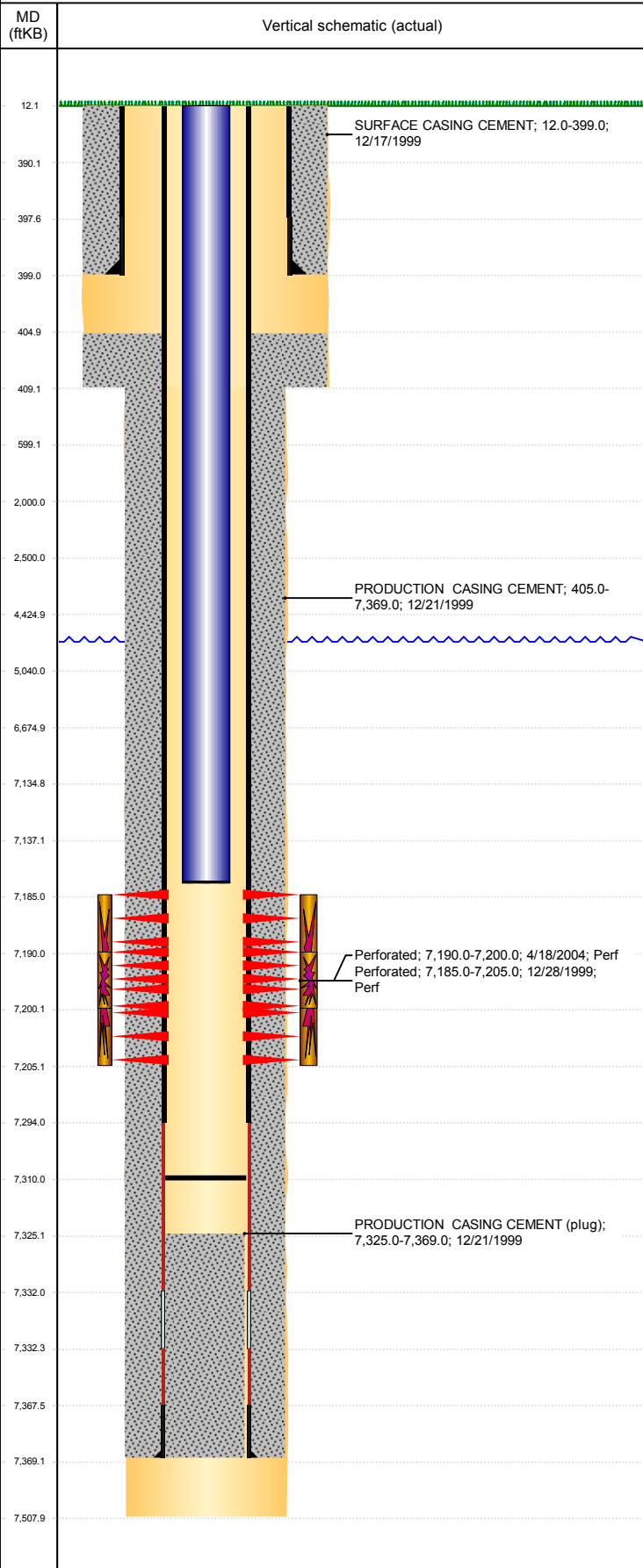

Well Header

API 05-123-19852	Business Unit DJ BASIN	District 15	Well Config VERTICAL
KB - GL / MSL (ft...) 12.00	Spud Date 12/16/1999	P & A Date	Well Production Status SI
SoRT No			

Comment
FINISH DRL: 20/12/1999
COMPLETION: 30/12/1999

Surface Location (Congressional)

Qtr 3 SE	Qtr 4 NE	Section 26	Twnshp 4	Twnsh... N	Range 67	Rng E/... W	Actual Latitude (°) 40.28545000	Actual Longitude (°) -104.85054000
-------------	-------------	---------------	-------------	---------------	-------------	----------------	------------------------------------	---------------------------------------

Wellbore Sections

Section Des	Size (in)	Act Top, MD (ftKB)	Act Btm, MD (ftKB)
SURFACE	12 1/4	12	409
PRODUCTION	7 7/8	409	7,508

Casing Strings

Csg Des	Run Date	OD (in)	Wt/Len (lb/ft)	Grade	Top, MD (ftKB)	MD (ftKB)
Surface Casing	12/17/1999	8 5/8	24.00		12.0	399.0
Production Casing	12/21/1999	4 1/2	11.60		12.0	7,369.0

Cement

Des	Start Date	Top (ftKB)	Btm (ftKB)
SURFACE CASING CEMENT	12/17/1999	12.0	399.0
PRODUCTION CASING CEMENT	12/21/1999	405.0	7,369.0

Zone Statuses

Zone Name	Status Date	Status	Fluid Type	Job	Prod Method
	5/12/2010	PR	Water		Flowing
	5/9/2017	SI			

Perforation Data

Linked Zone	Bnch/Stg	Entered Shot Total	Top (ftKB)	Btm (ftKB)	Date
<zonename>, ORIGINAL HOLE			7,185.00	7,205.00	12/28/1999
<zonename>, ORIGINAL HOLE			7,190.00	7,200.00	4/18/2004

Stimulation Intervals

Zone	Start Date	Top (ftKB)	Btm (ftKB)
<zonename>, ORIGINAL HOLE	12/31/1999	7,185.0	7,205.0
<zonename>, ORIGINAL HOLE	4/22/2004	7,190.0	7,200.0

Other In Hole

Run Date	Des	OD (in)	Top (ftKB)	Btm (ftKB)

Logs

Date	Type	Top, MD (ftKB)	Btm, MD (ftKB)
12/20/1999	COMPENSATED DENSITY	399.0	7,488.0
12/20/1999	INDUCTION	399.0	7,508.0
12/27/1999	CEMENT BOND	399.0	7,320.0
4/11/2018	GYRO	12.0	7,100.0

Plug Back Total Depths

Date	Type	Com	Depth (ftKB)
12/27/1999	FILL	DEPTH LOGGER ON CBL	7,325.0
4/24/2004	FILL	MOST RECENT CLEAN OUT	7,310.0