

OPERATOR: **Bayswater E&P, LLC**
WELL NAME: **KTC Farms EA-35-36HN**
FIELD NAME: DJ Basin - Wattenberg
DRILLING RIG: True 38
API #: 05-123-47086

LAT/LONG: 40.53785, -104.752556
SURFACE HOLE: NWNW S35-T7N-R66W, 342' FNL, 473' FWL
BOTTOM HOLE: S36-T7N-R66W, 1040' FNL, 470' FEL



Earth Science Agency, LLC

COUNTY: Weld
STATE: Colorado
GROUND ELEVATION: 4861'
KELLY BUSHING: 4886'
DRILLING FLUID: OBM
TVD VS. MD: 7062' / 17290'
SPUD DATE: August 20, 2018
TD DATE: August 24, 2018

DEPTHS LOGGED: 6000' - 17290'
DATES LOGGED: August 20, 2018 - August 24, 2018
GEOLOGISTS: Scott Snoy, Curtis Magnino
SCALE: 5" = 100'

LEGEND

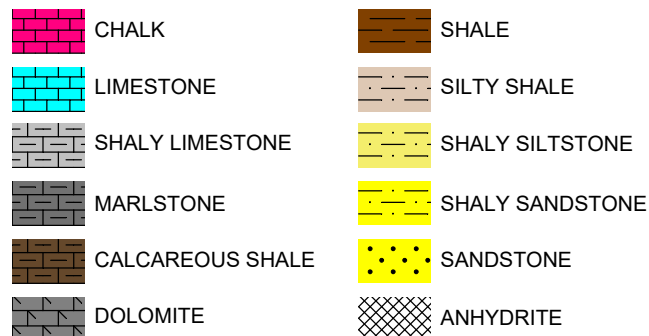

FORMATION CONNECTION MIDNIGHT NEW BIT GAS SHOW FAULT

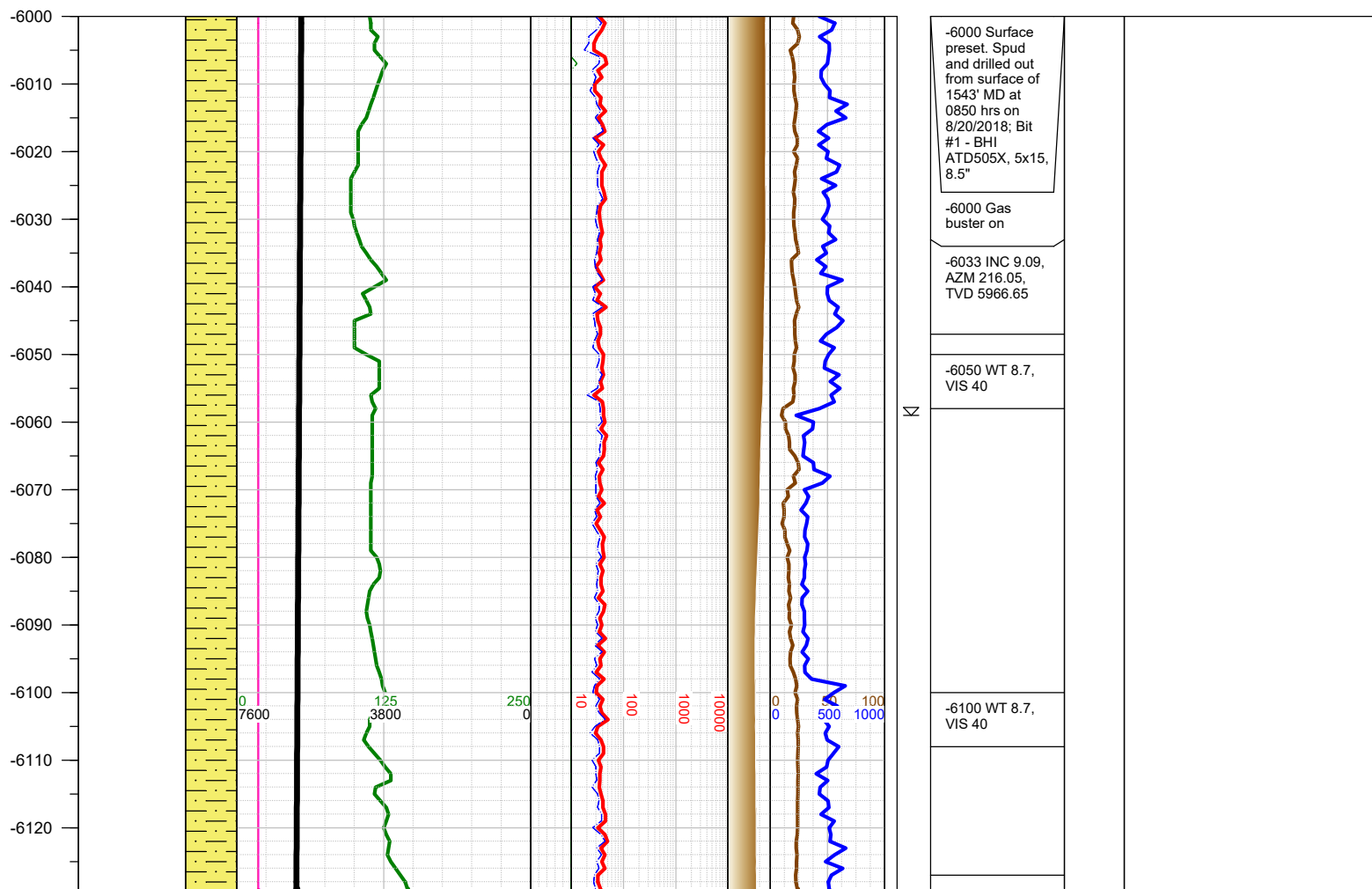
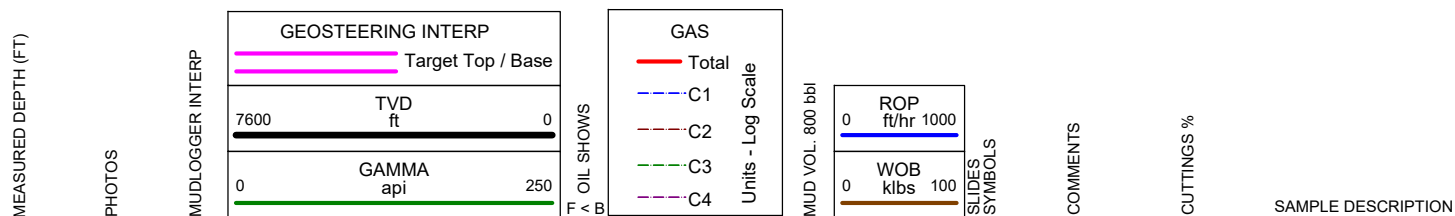

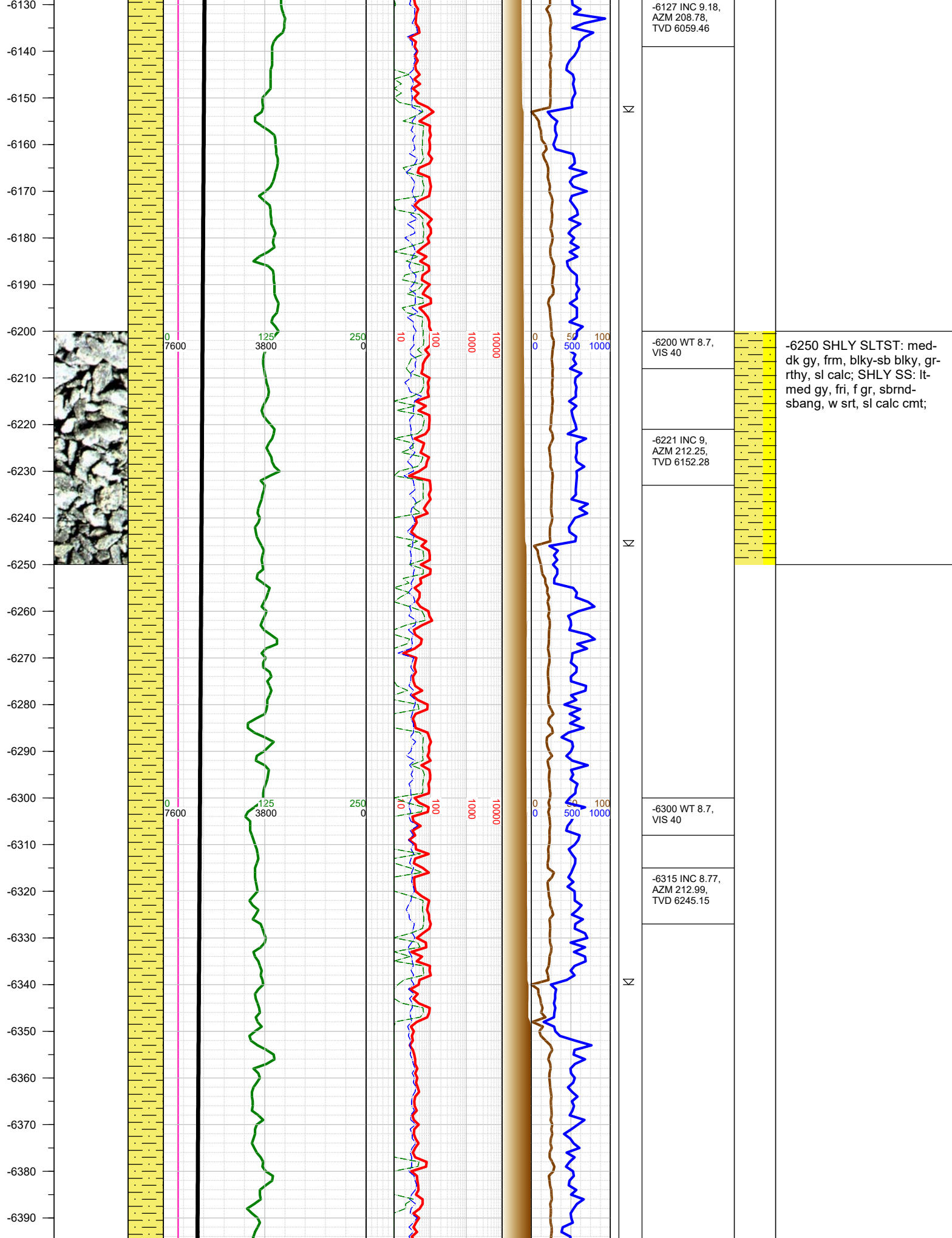

-6250 SHLY SLTST: med-
dk gy, frm, blk-y-sb blk-y, gr-
rthy, sl calc; SHLY SS: lt-
med gy, fri, f gr, sbrnd-
sbang, w srt, sl calc cmt;

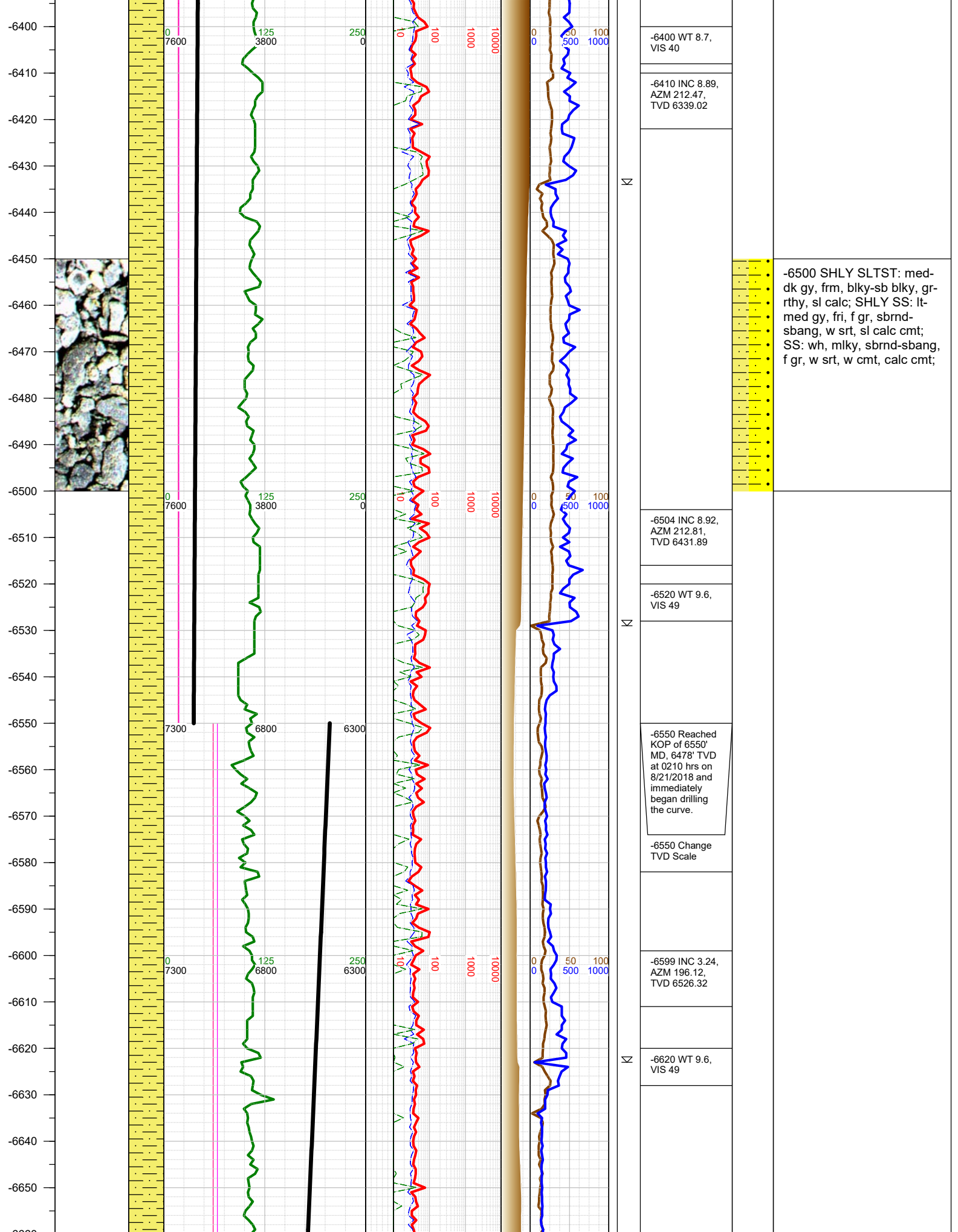

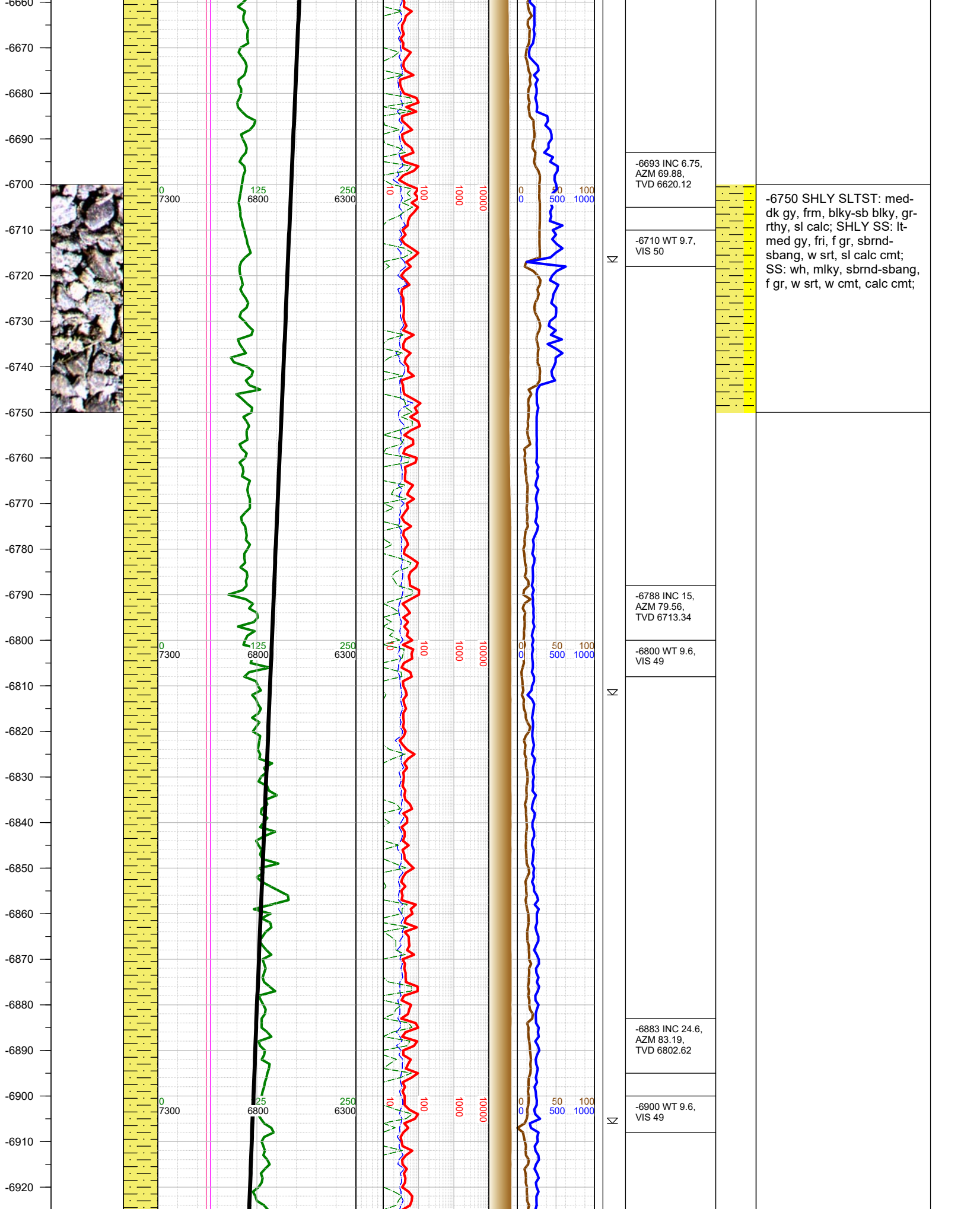

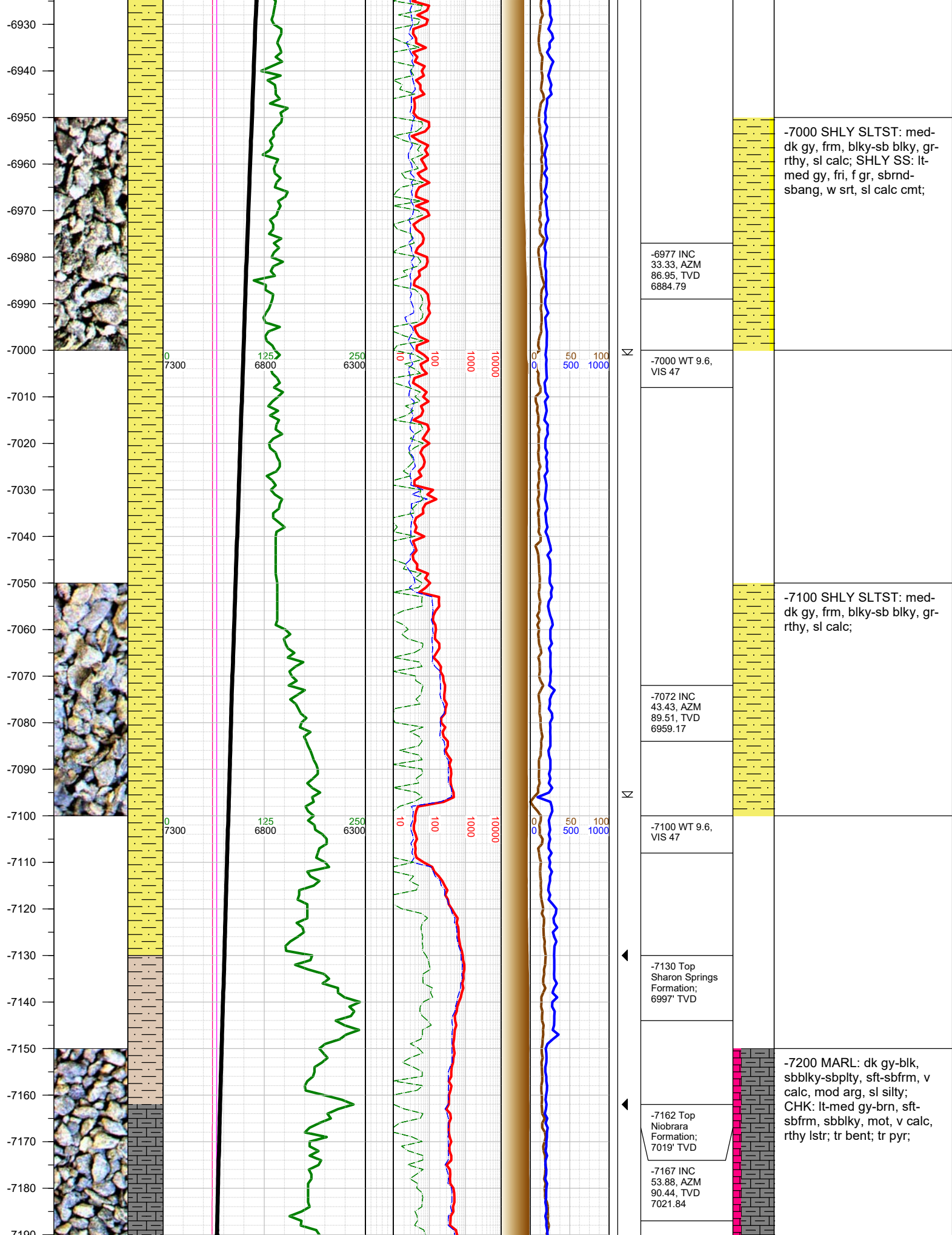

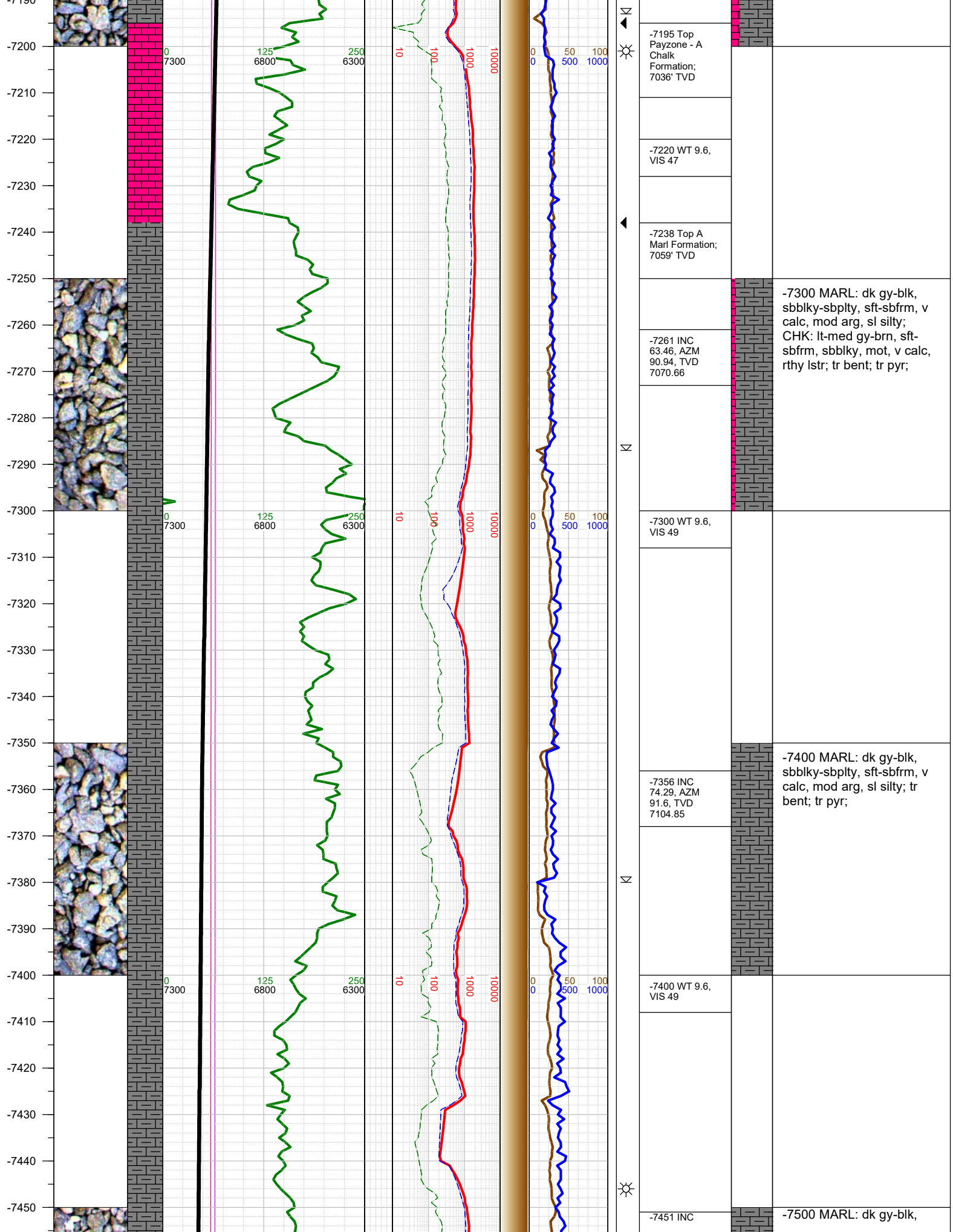

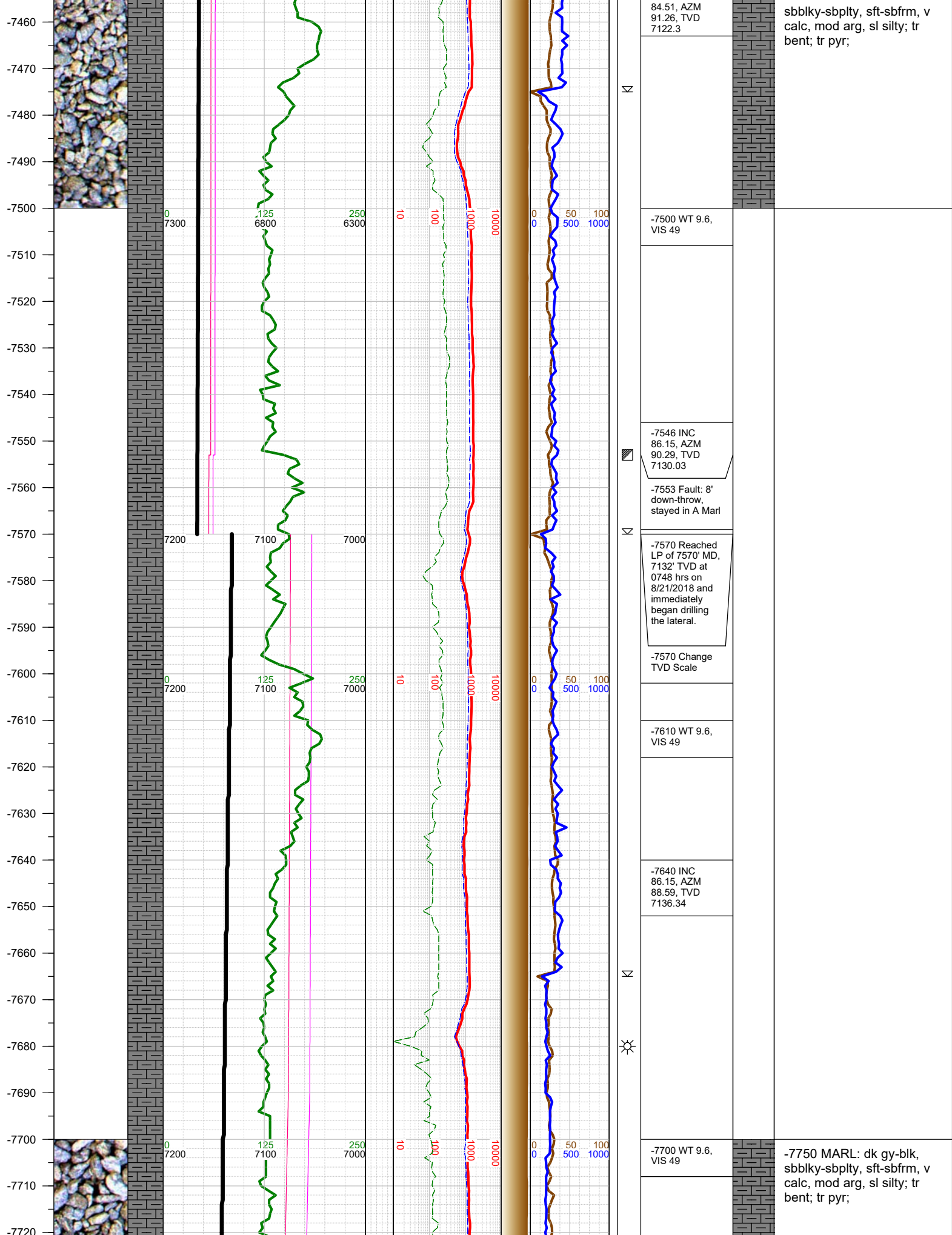

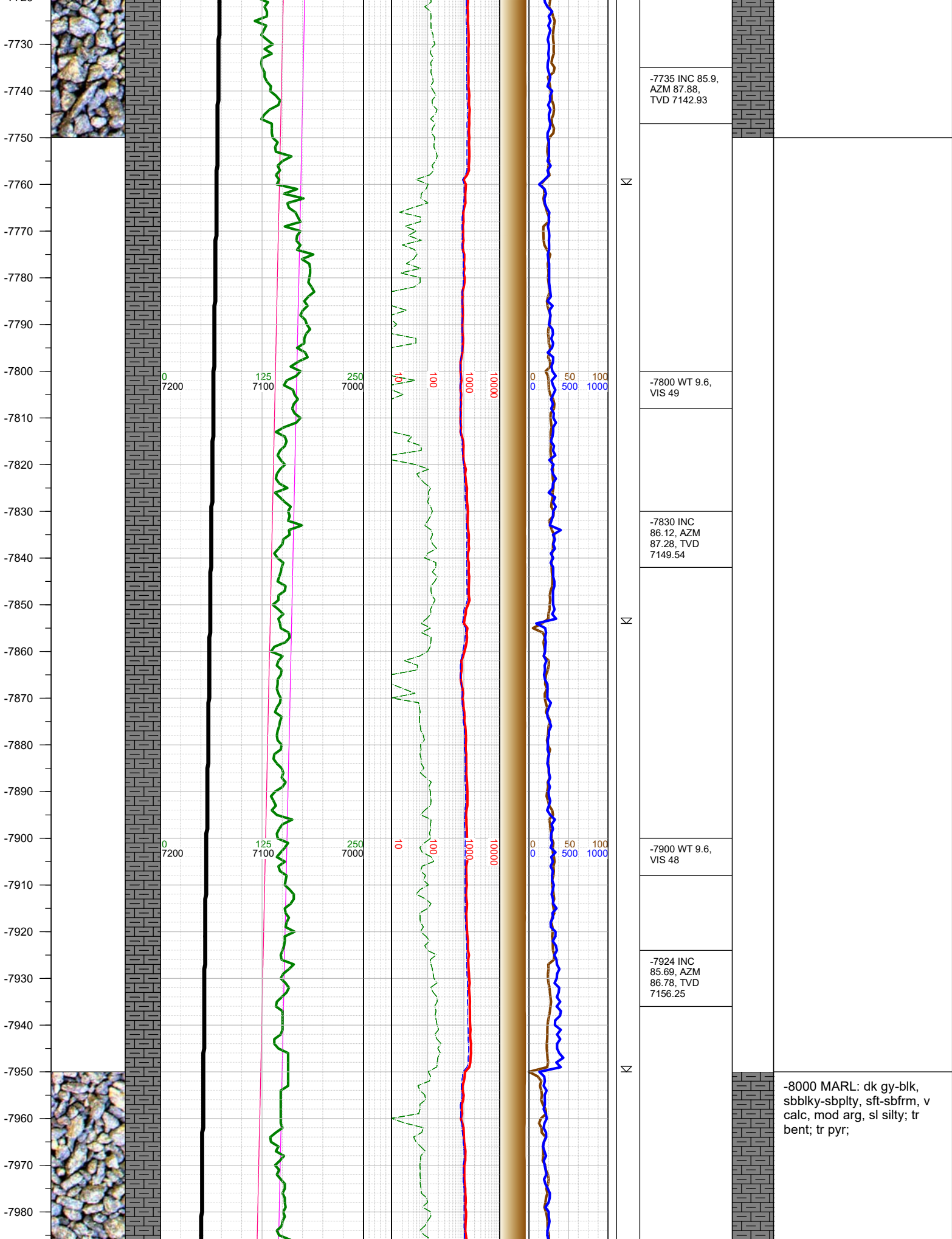

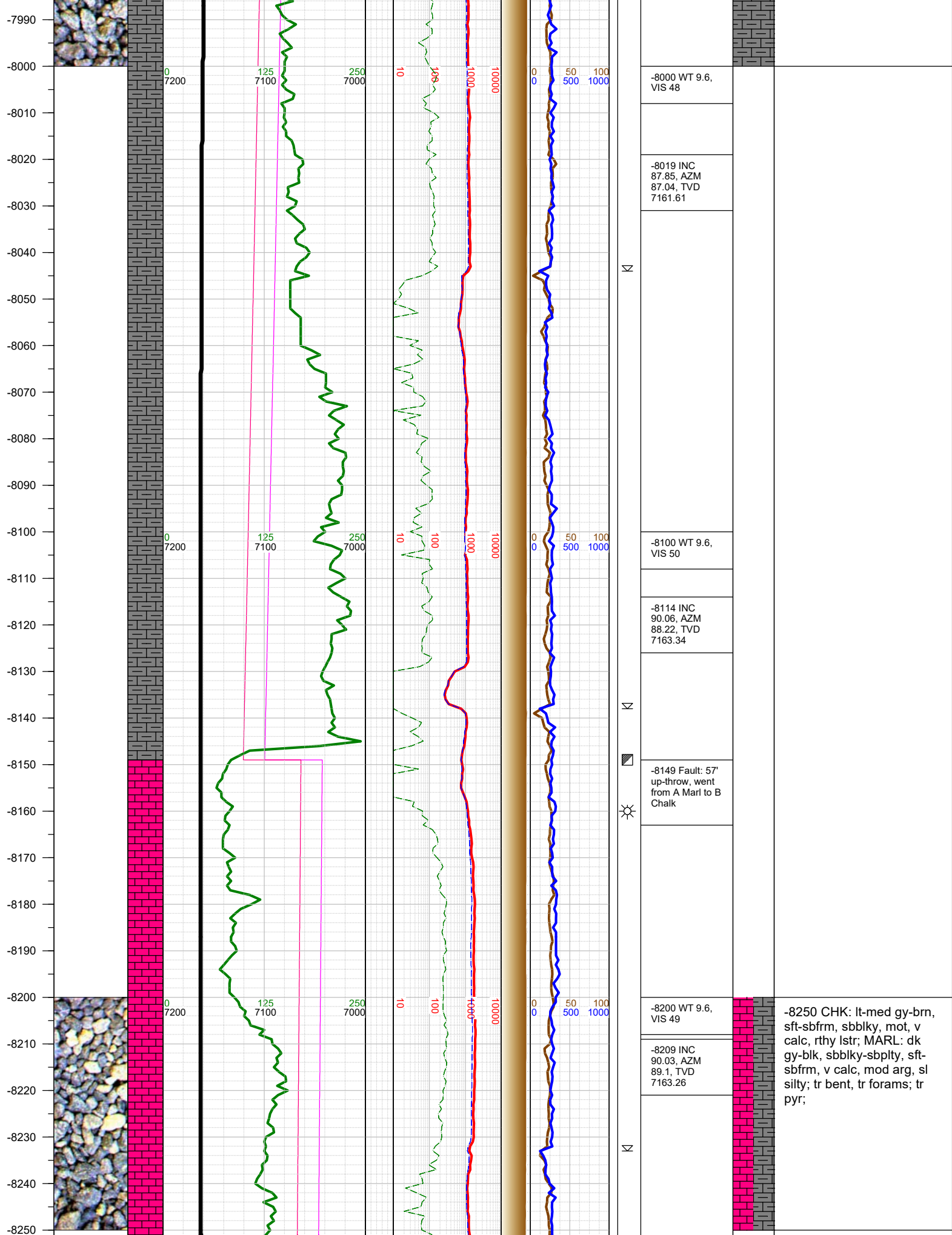

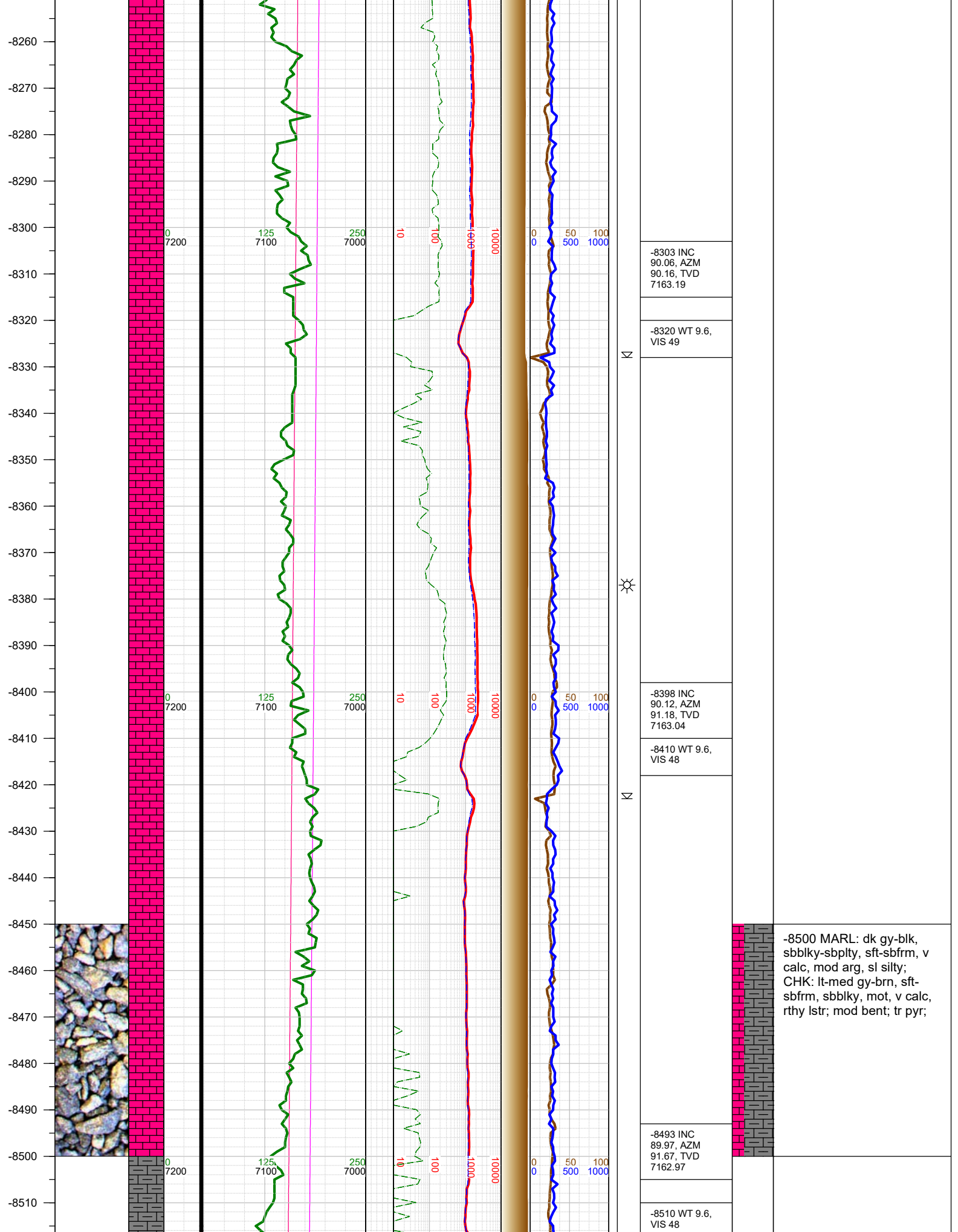

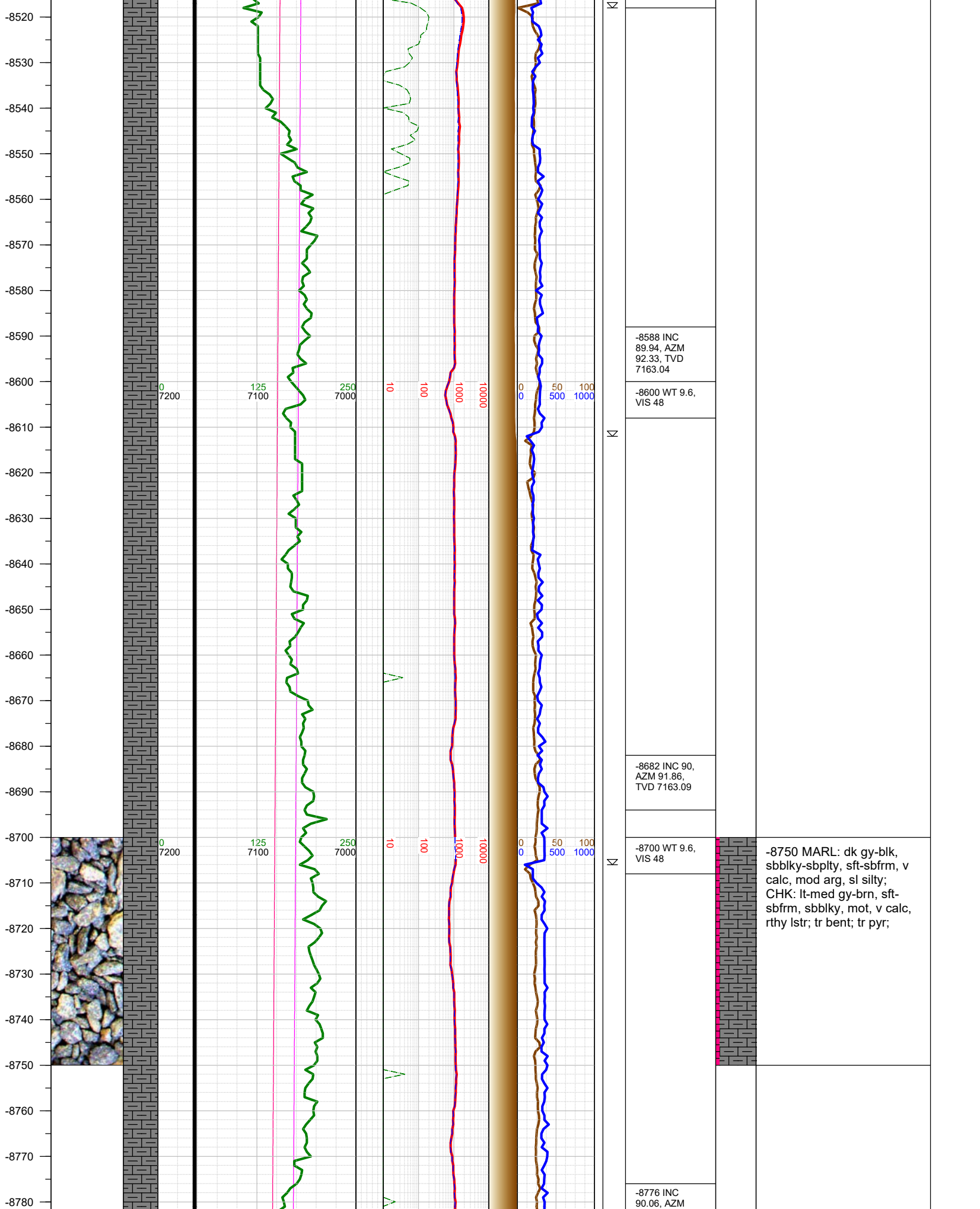

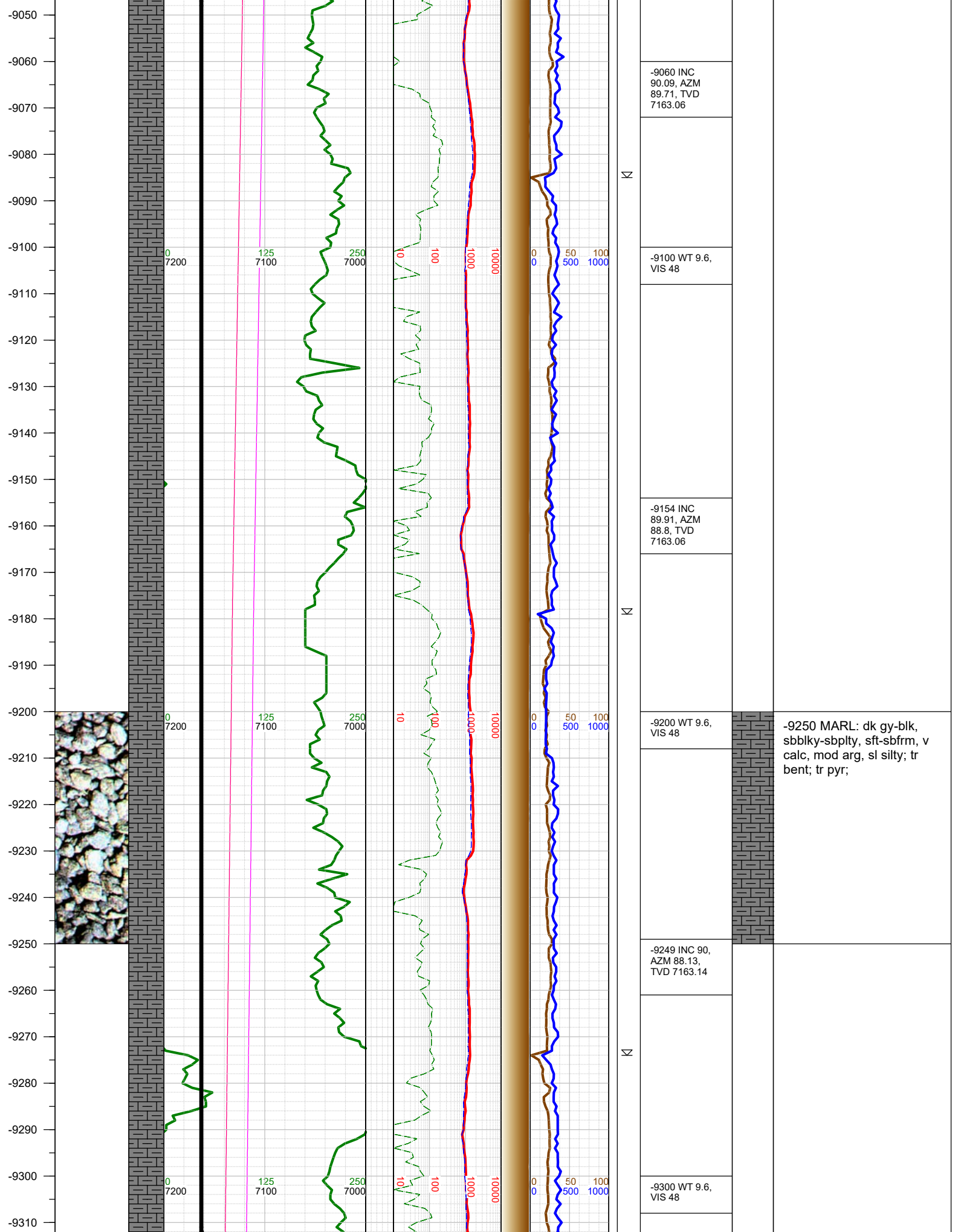

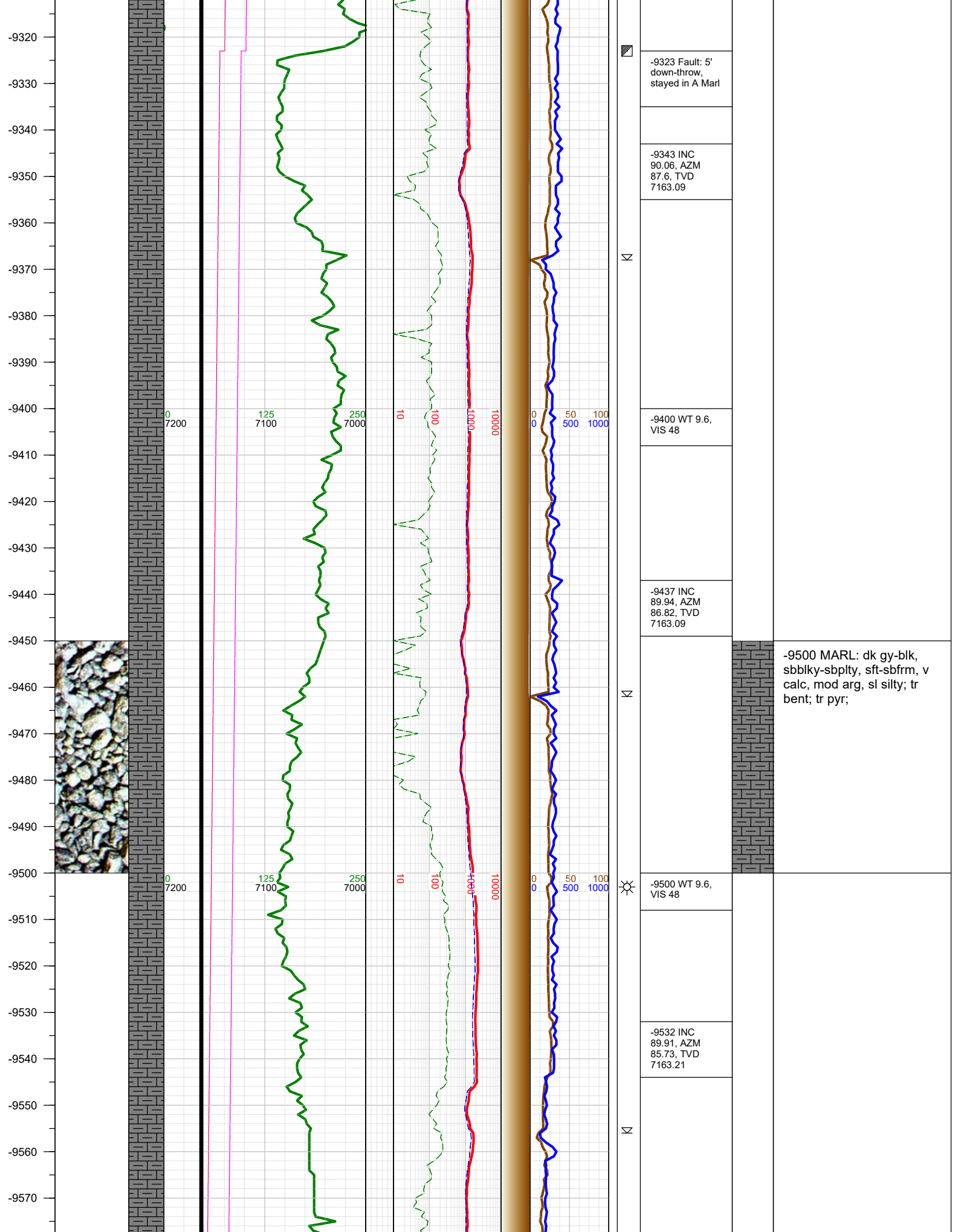

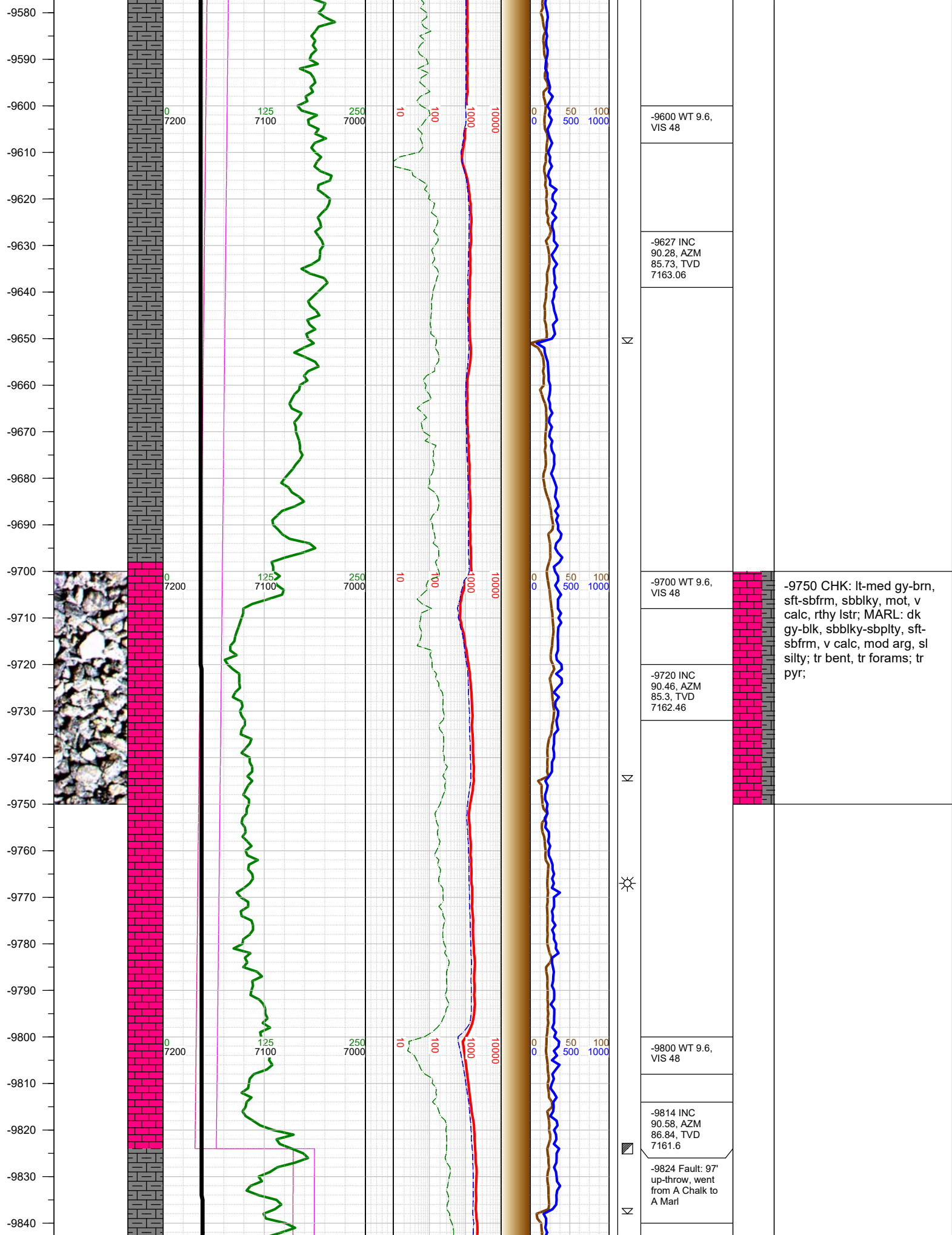

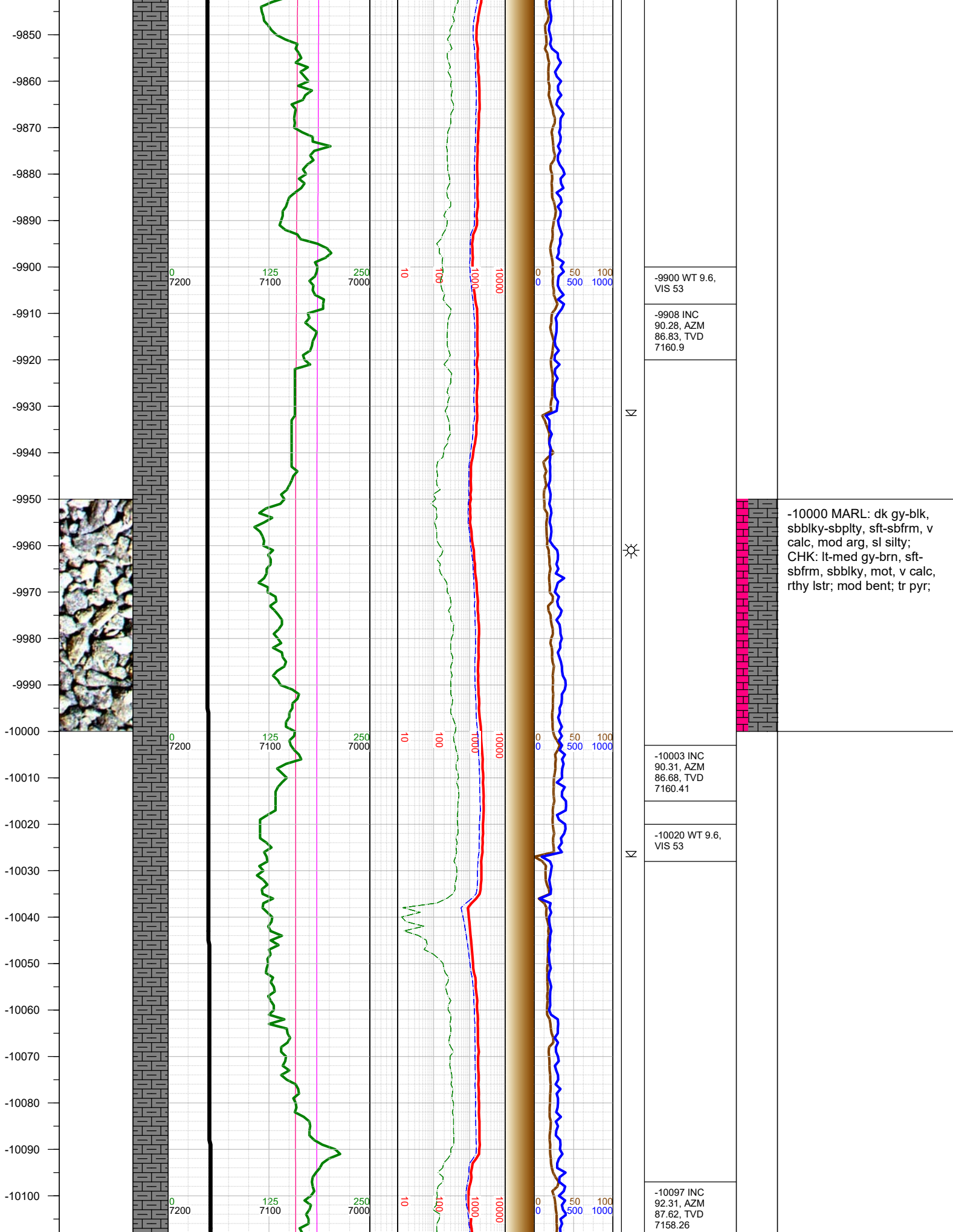

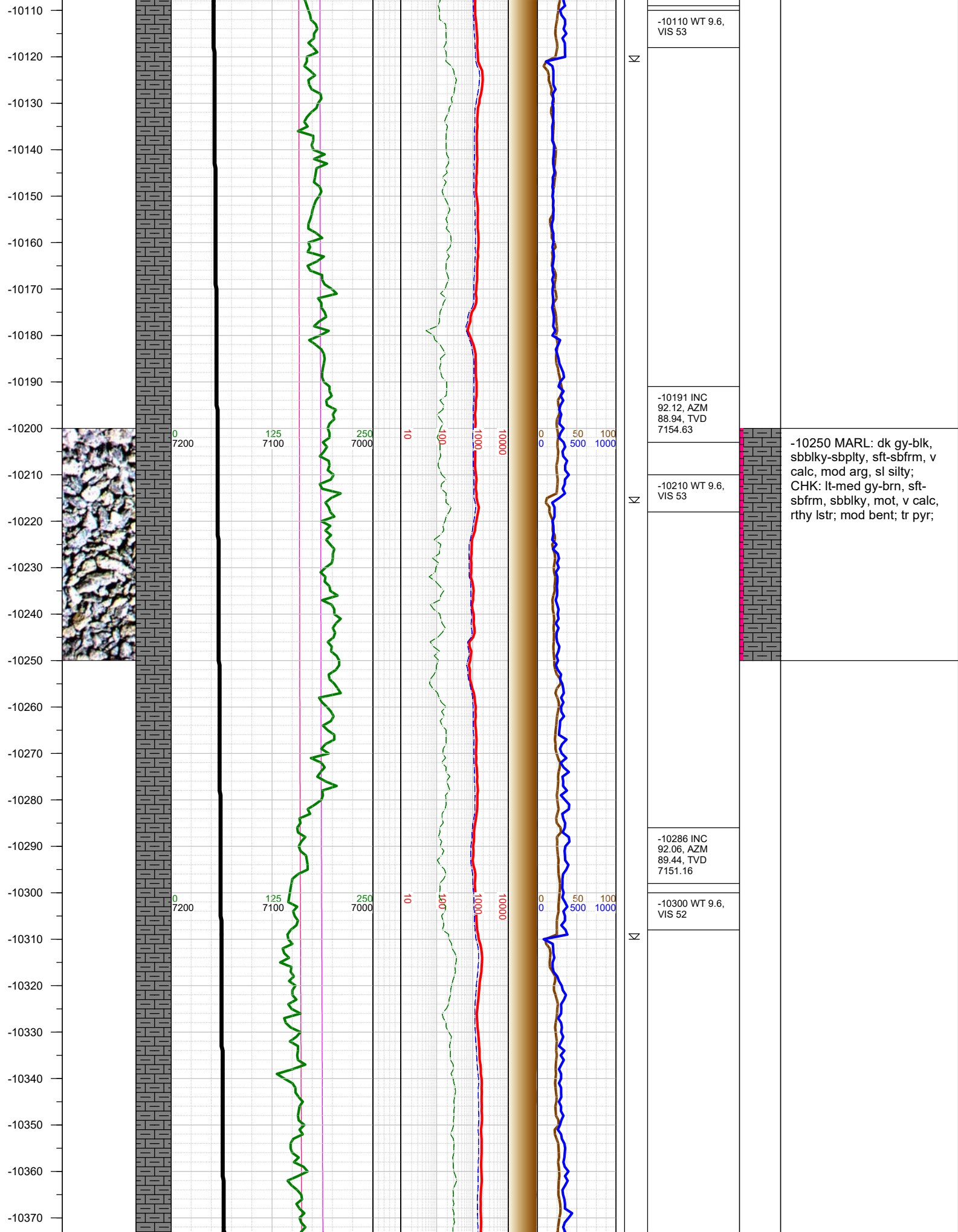

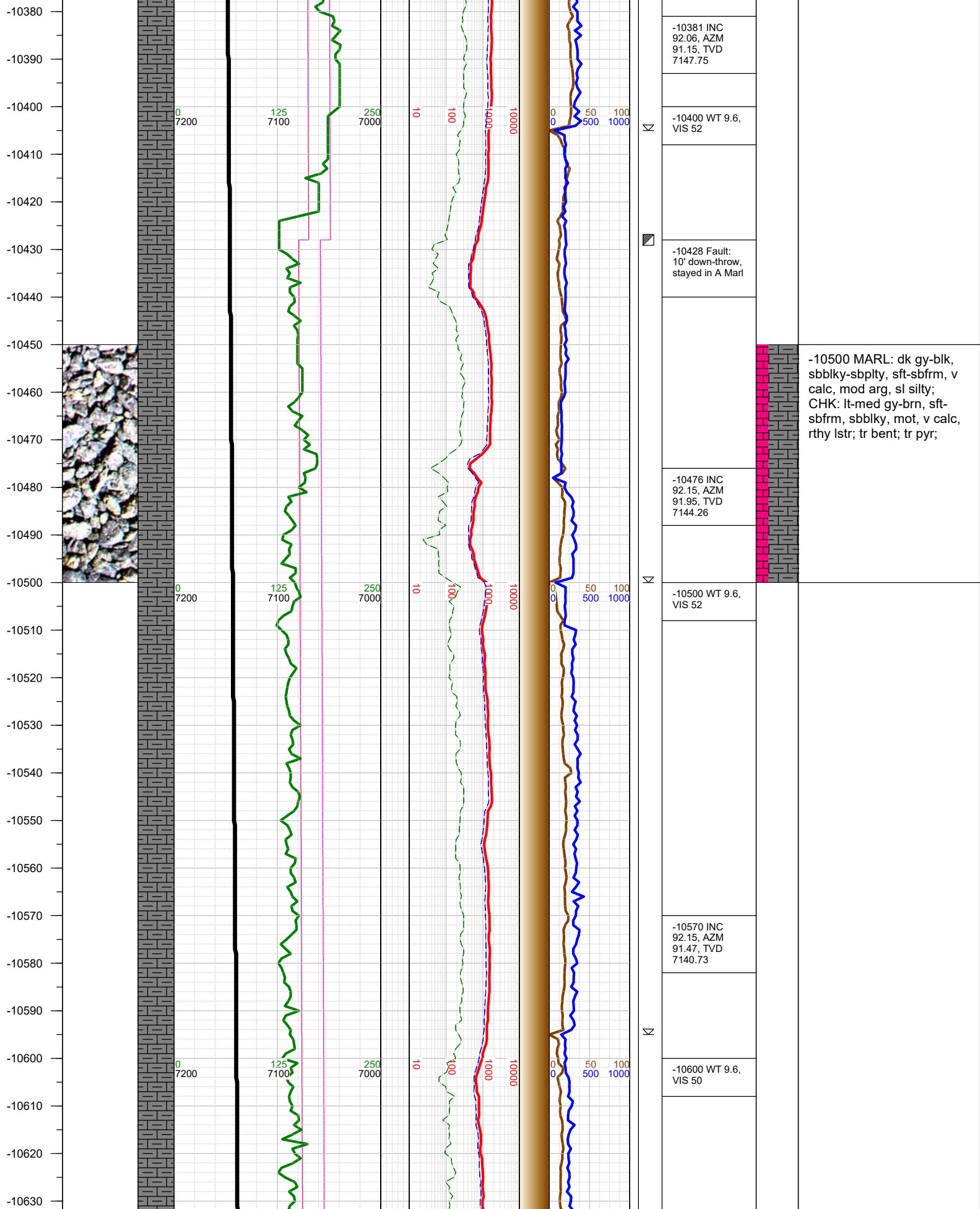

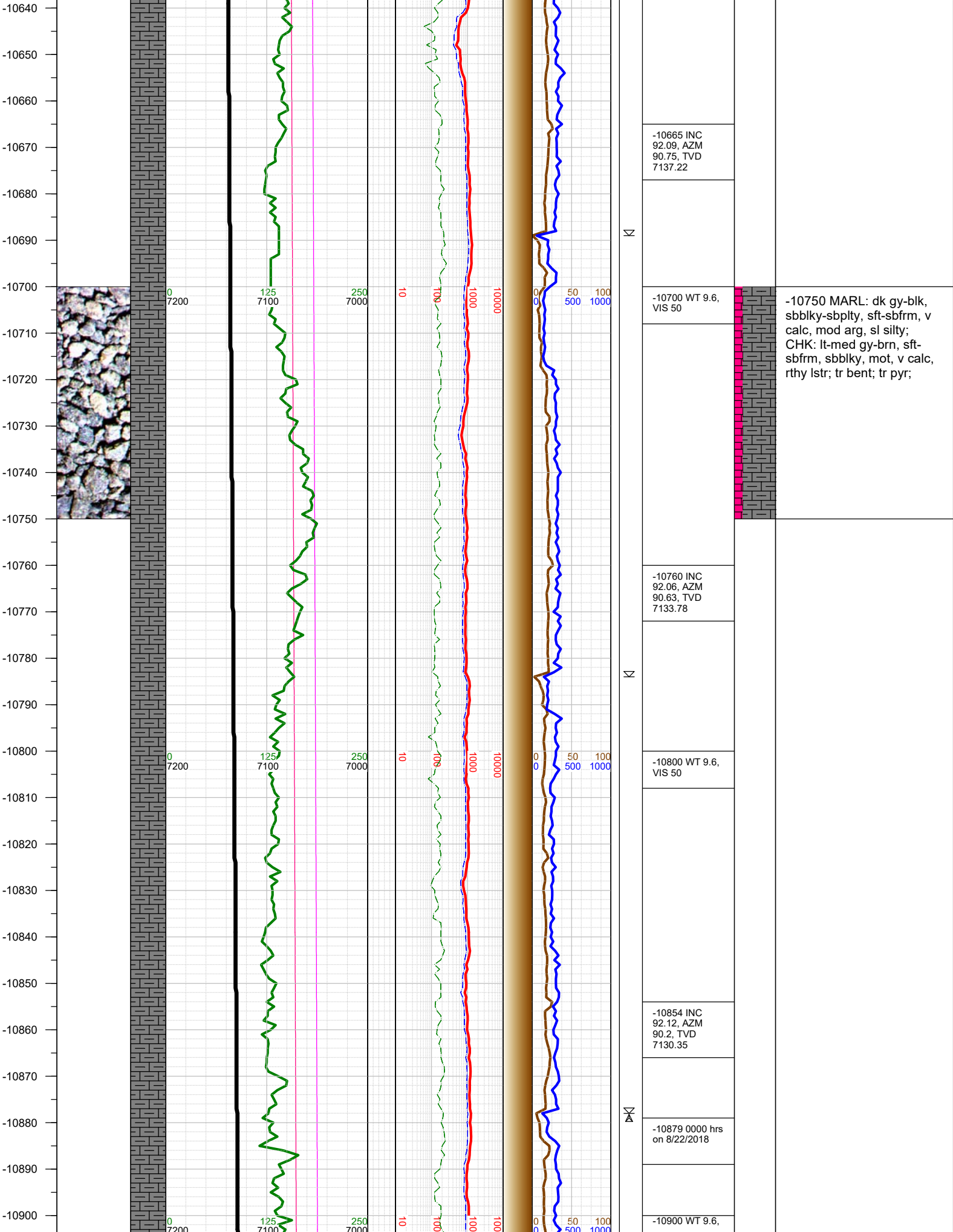

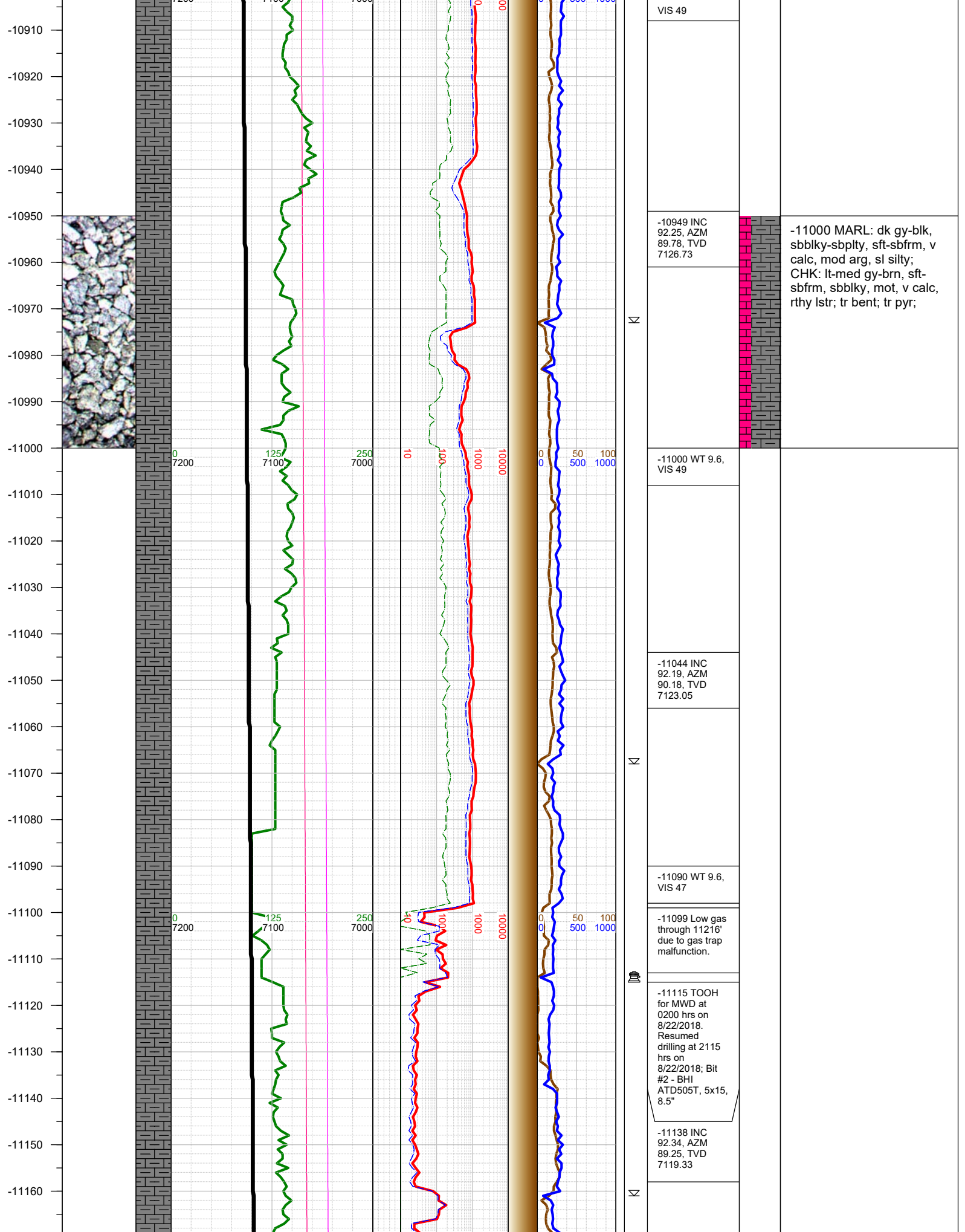

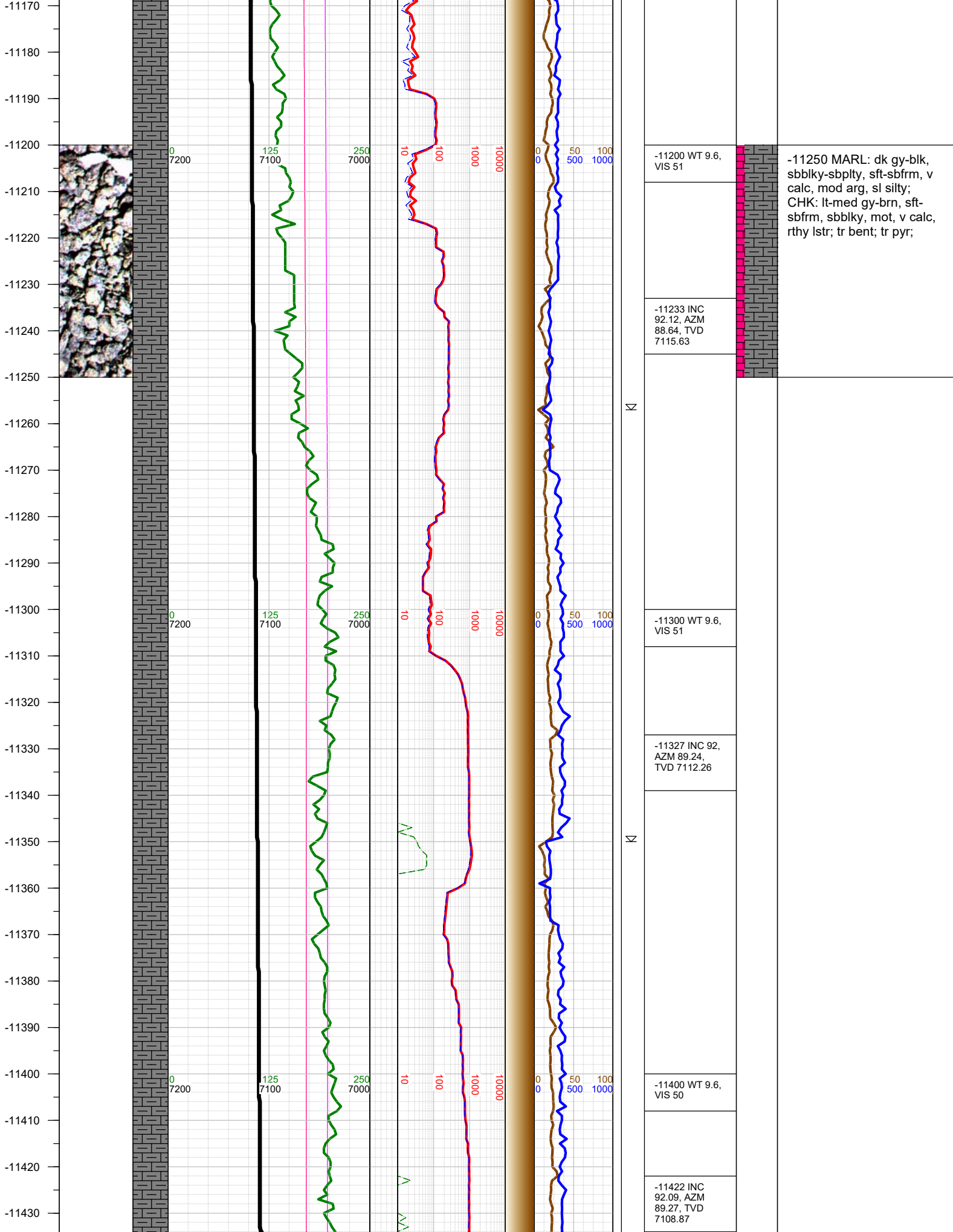

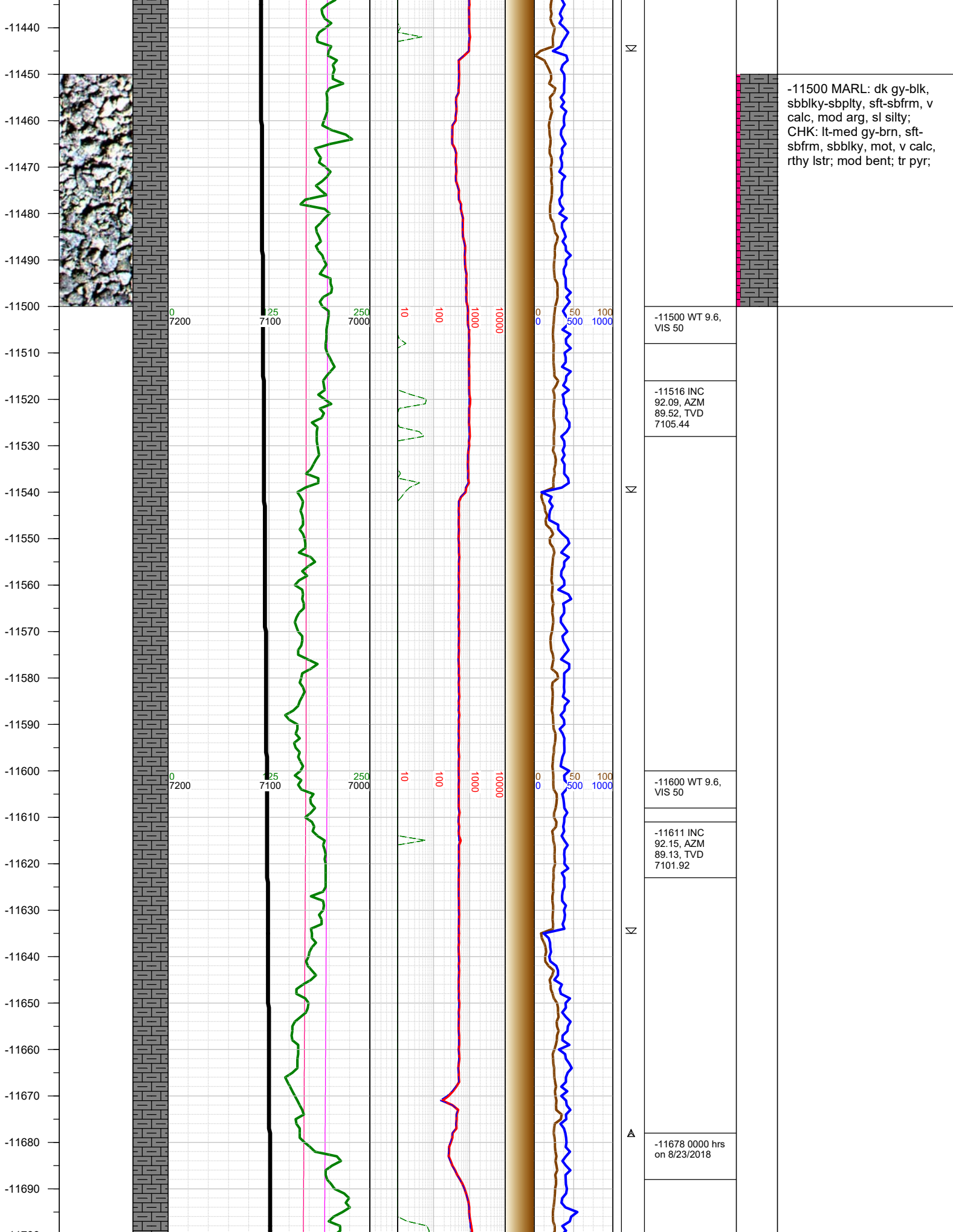

-11500 MARL: dk gy-blk, sbblky-sbplty, sft-sbfrm, v calc, mod arg, sl silty; CHK: lt-med gy-brn, sft-sbfrm, sbblky, mot, v calc, rthy lstr; mod bent; tr pyr;

-11678 0000 hrs on 8/23/2018

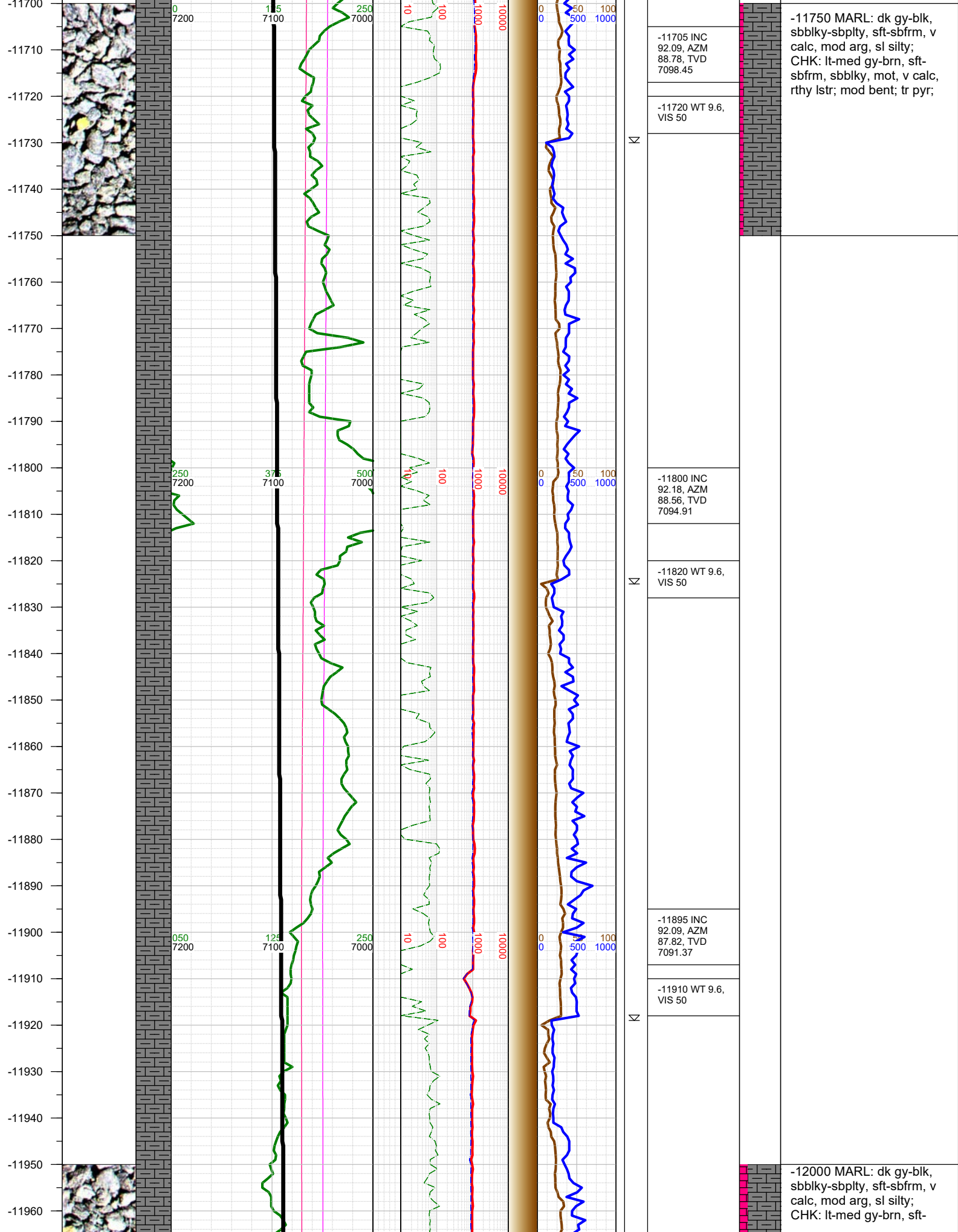

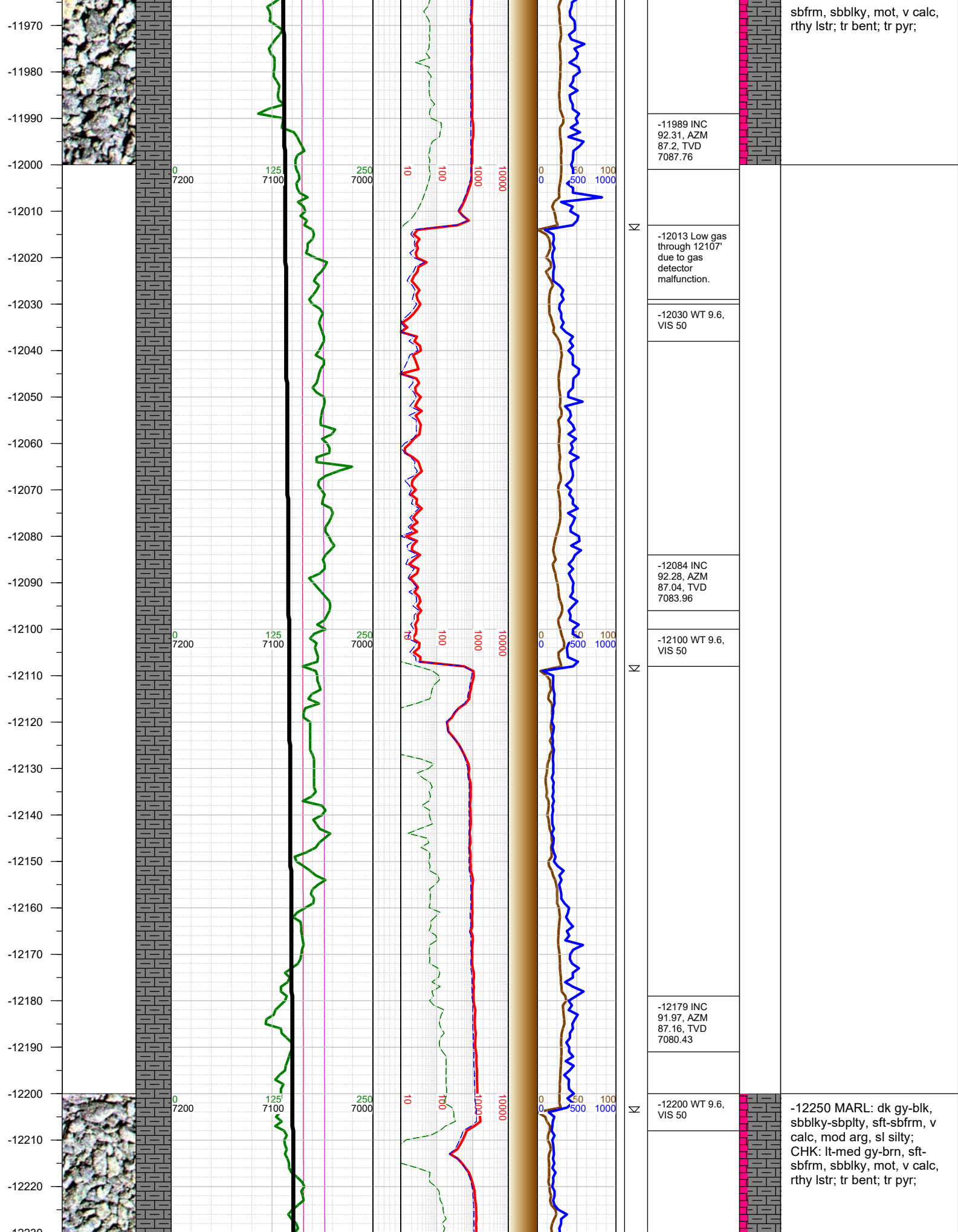

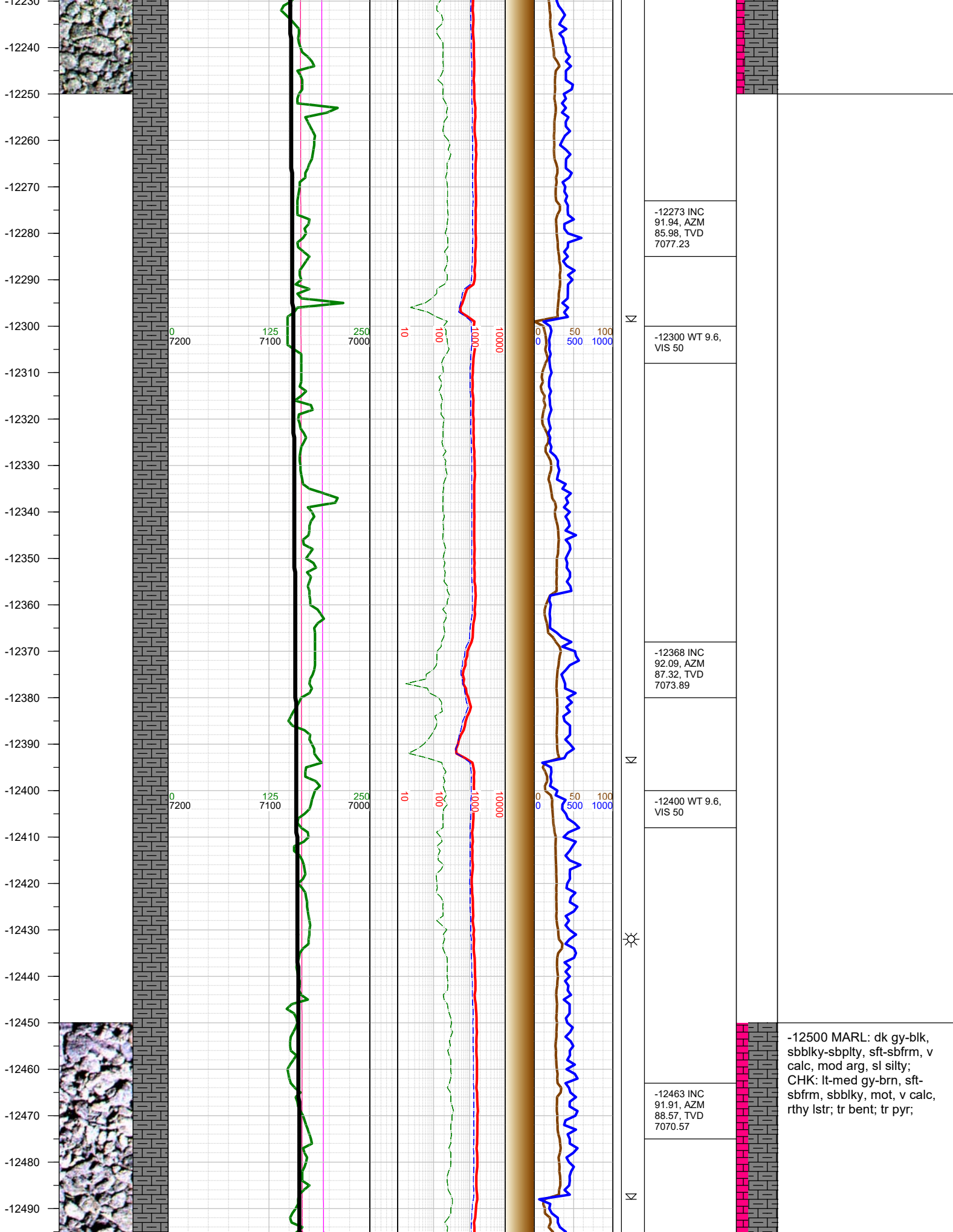

-12500 MARL: dk gy-blk, sbblky-sbpity, sft-sbfrm, v calc, mod arg, sl silty; CHK: lt-med gy-brn, sft-sbfrm, sbblky, mot, v calc, rthy lstr; tr bent; tr pyr;

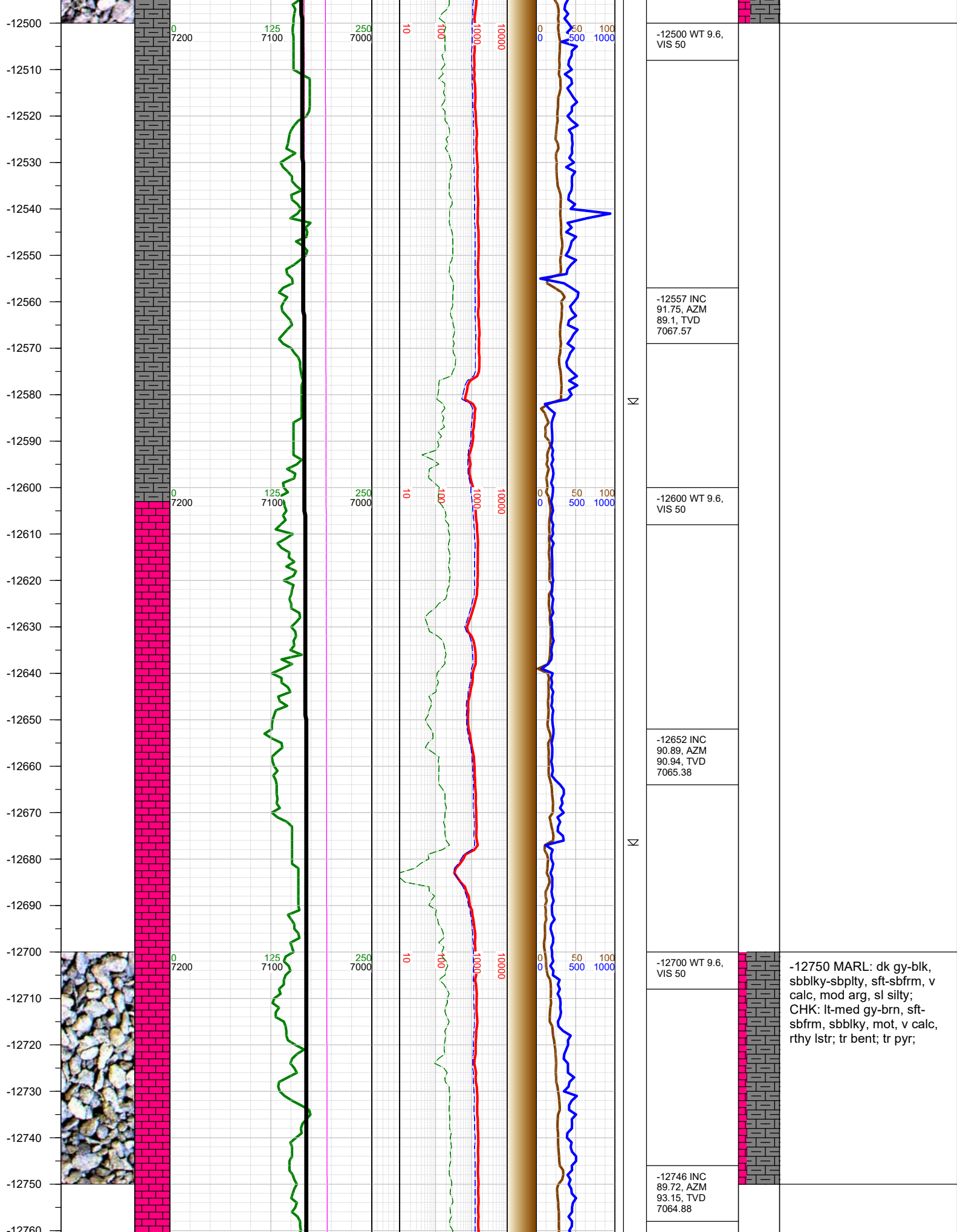

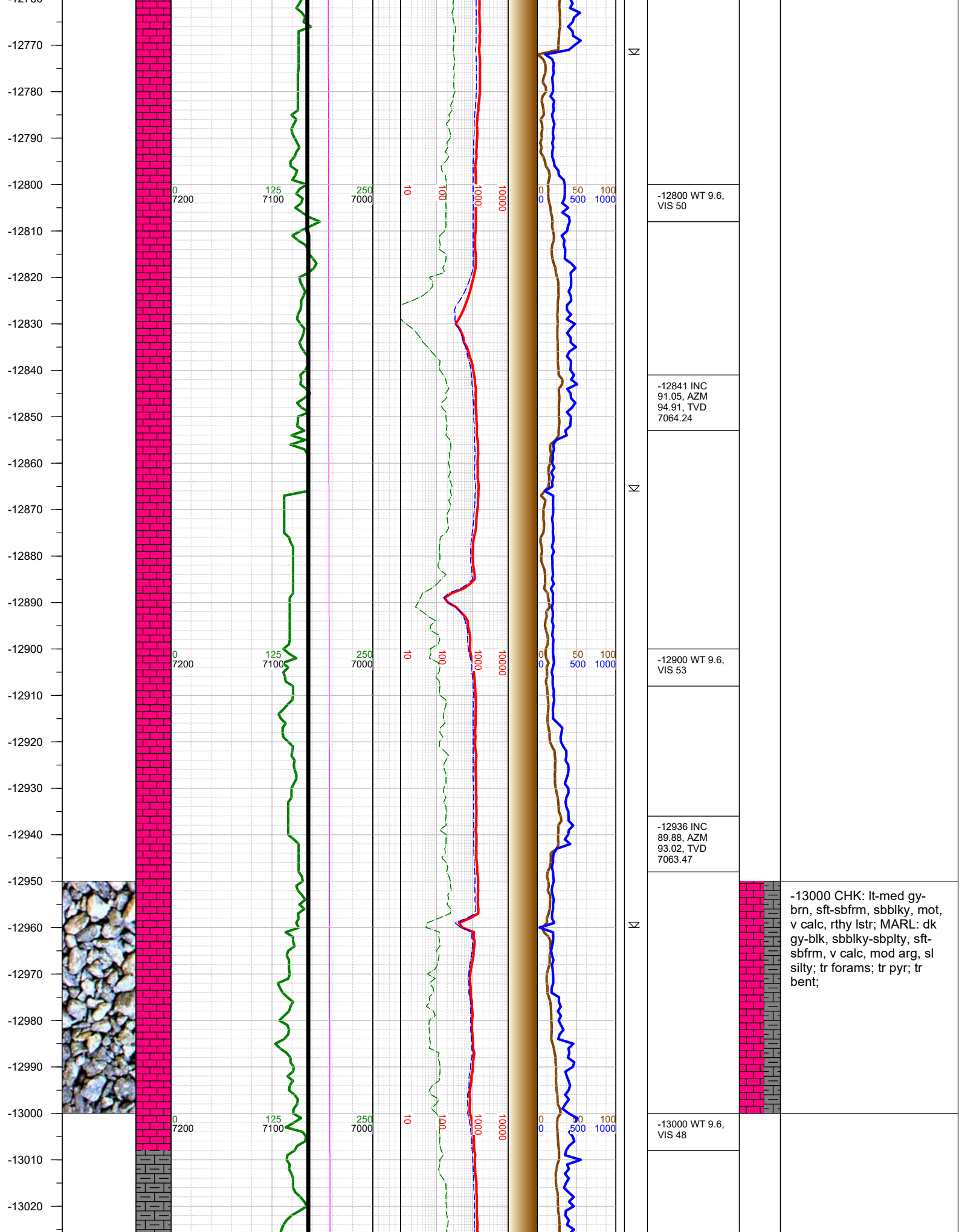

-13030
-13040
-13050
-13060
-13070
-13080
-13090
-13100
-13110
-13120
-13130
-13140
-13150
-13160
-13170
-13180
-13190
-13200
-13210
-13220
-13230
-13240
-13250
-13260
-13270
-13280
-13290

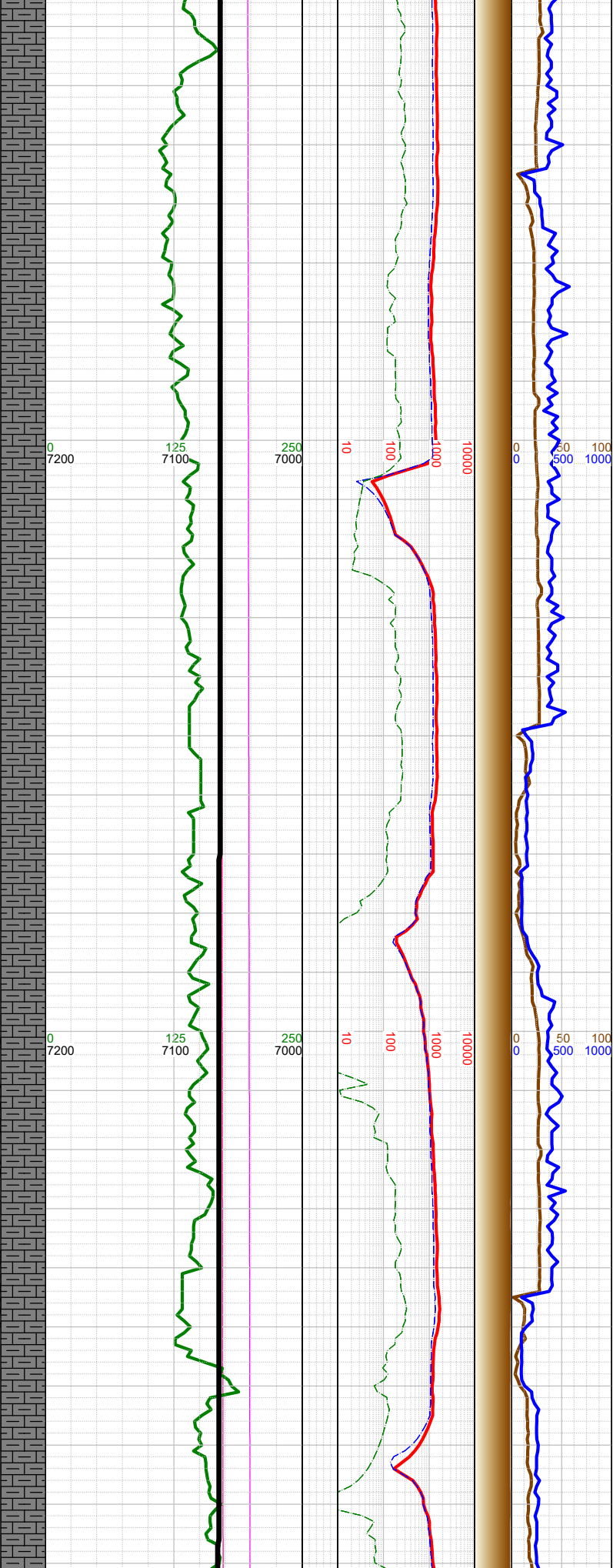

N
N
N

-13030 INC 89.78, AZM 91.72, TVD 7063.75
-13100 WT 9.6, VIS 48
-13125 INC 89.72, AZM 91.62, TVD 7064.16
-13200 WT 9.6, VIS 48
-13220 INC 89.57, AZM 95.12, TVD 7064.75

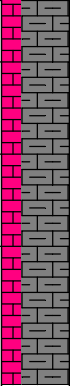

-13250 MARL: dk gy-blk, sbbiky-sbplty, sft-sbfrm, v calc, mod arg, sl silty; CHK: lt-med gy-brn, sft-sbfrm, sbbiky, mot, v calc, rthy lstr; tr forams; tr bent; tr pyr;

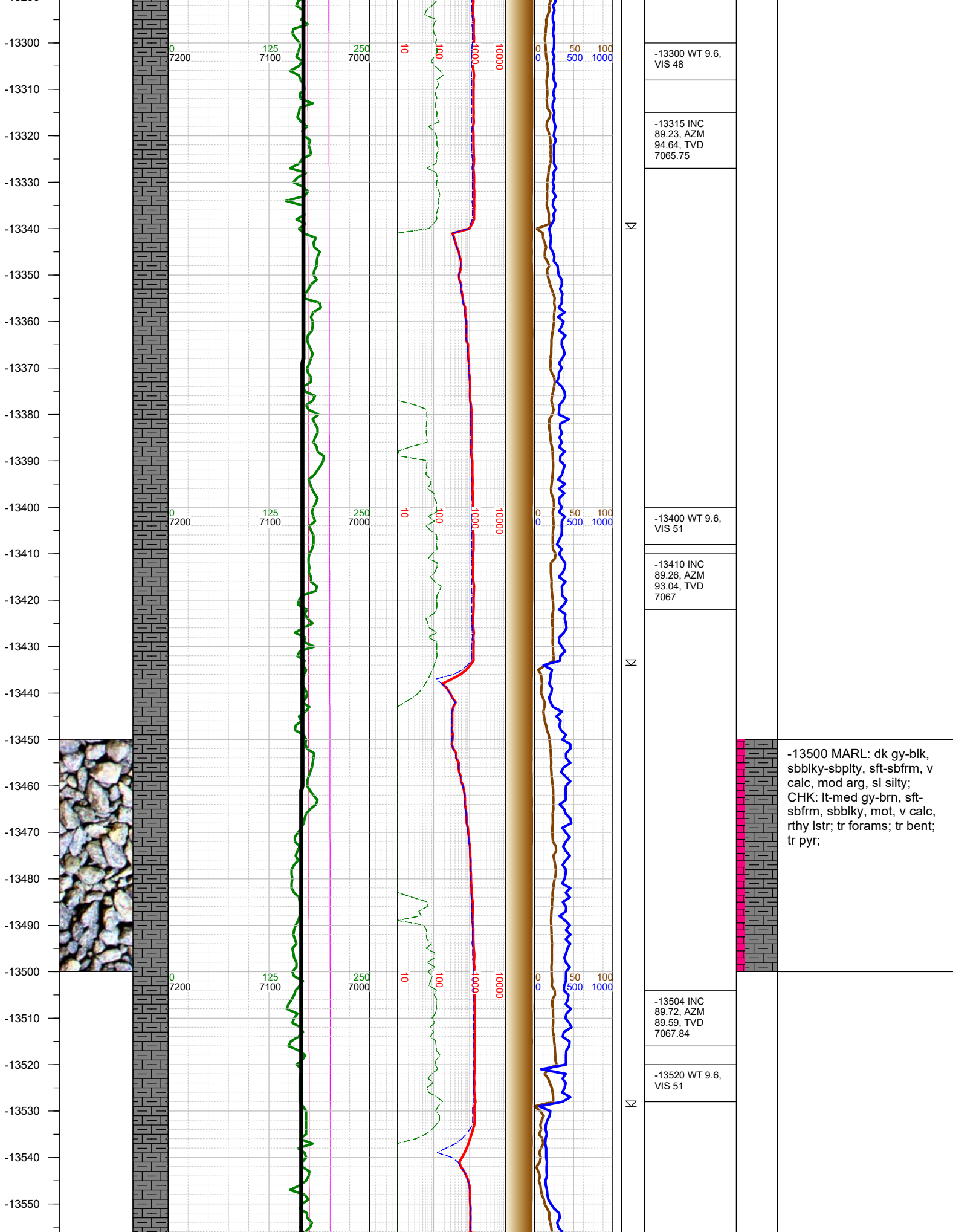

-13560
-13570
-13580
-13590
-13600
-13610
-13620
-13630
-13640
-13650
-13660
-13670
-13680
-13690
-13700
-13710
-13720
-13730
-13740
-13750
-13760
-13770
-13780
-13790
-13800
-13810
-13820

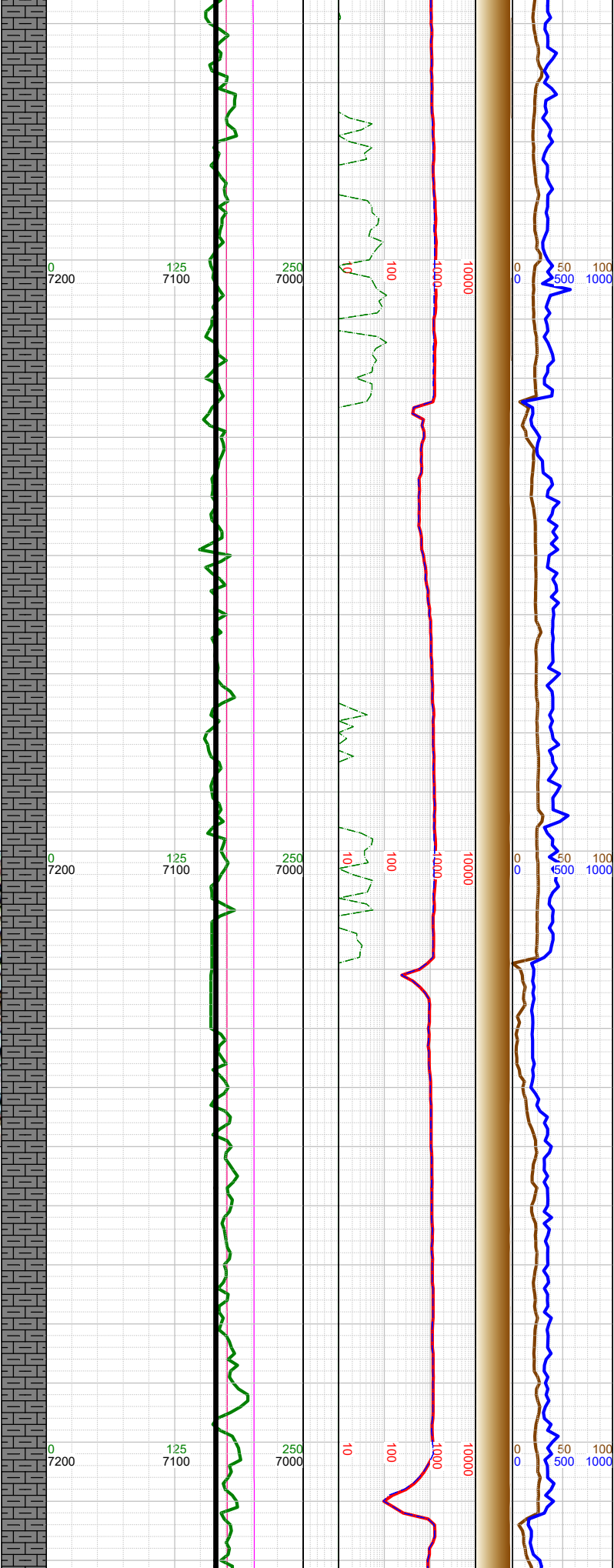
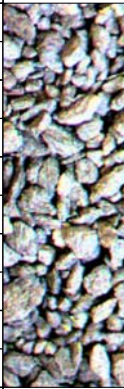

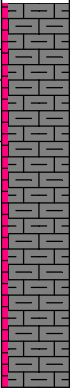
N	-13599 INC 89.91, AZM 86.94, TVD 7068.14		-13750 MARL: dk gy-blk, sbblky-sbply, sft-sbfrm, v calc, mod arg, sl silty; CHK: lt-med gy-brn, sft-sbfrm, sbblky, mot, v calc, rthy lstr; tr bent; tr pyr;
	-13620 WT 9.6, VIS 51		
	-13694 INC 90.06, AZM 83.92, TVD 7068.17		
N	-13710 WT 9.6, VIS 51		
	-13789 INC 89.91, AZM 83.46, TVD 7068.19		
	-13810 WT 9.6, VIS 50		

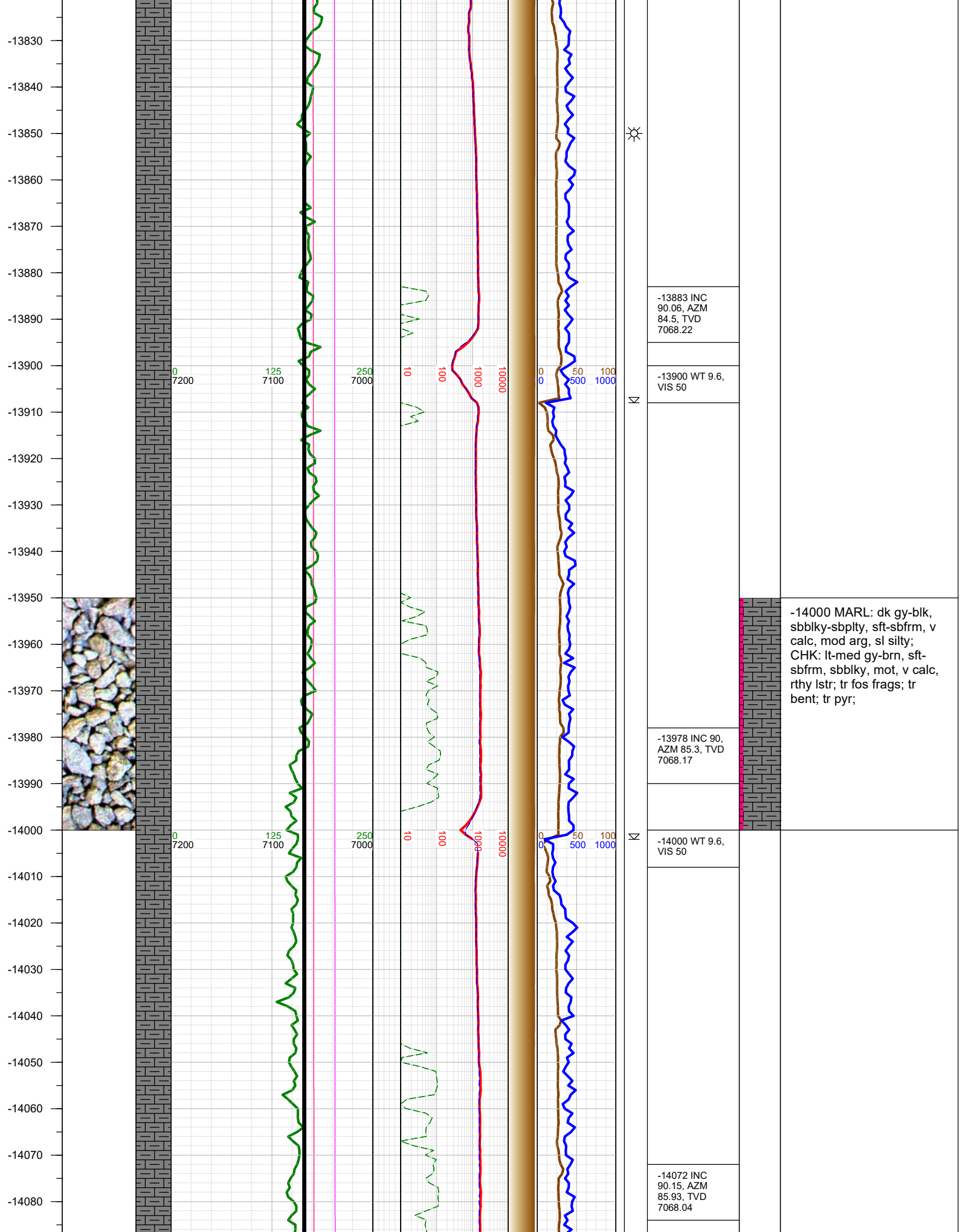

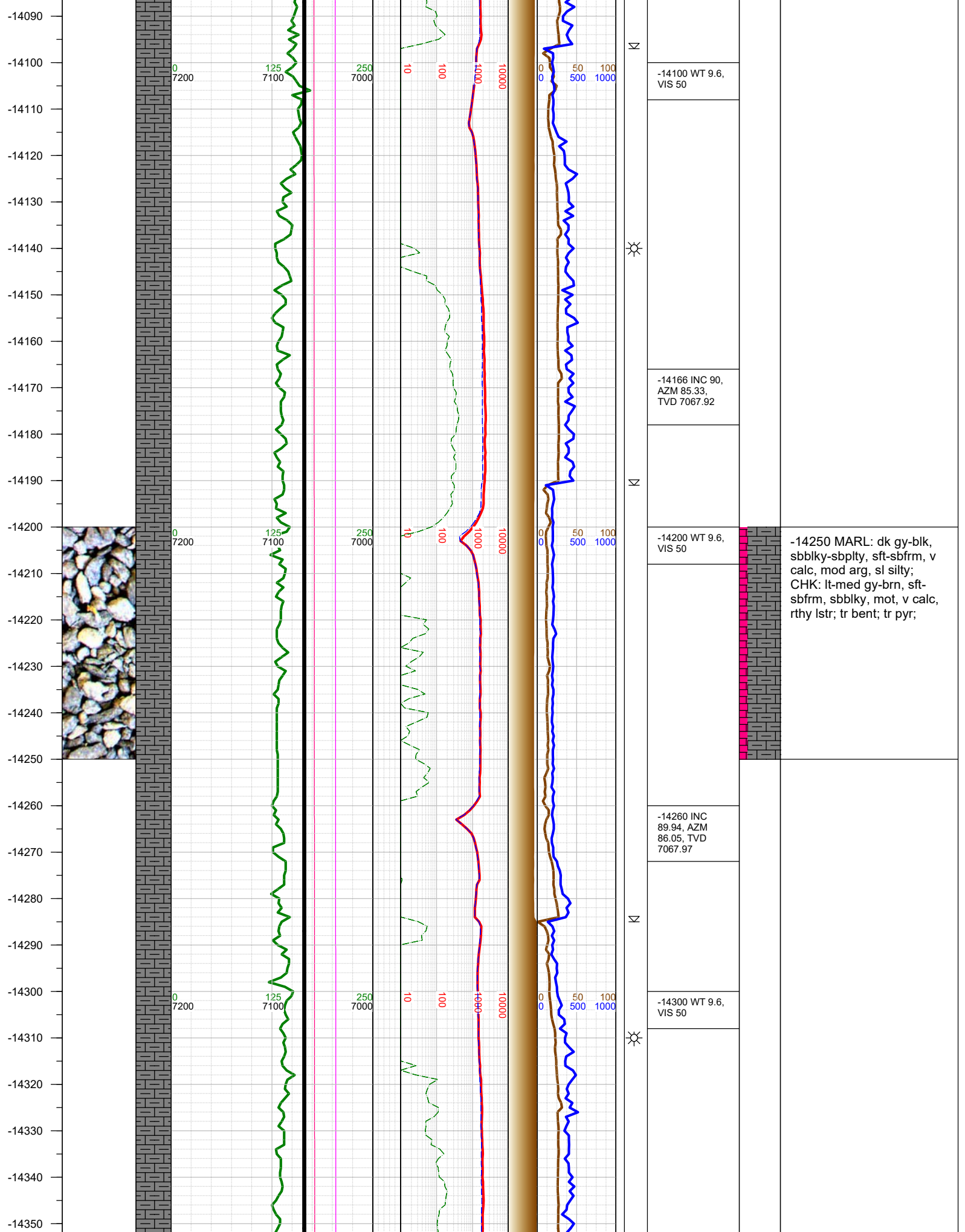

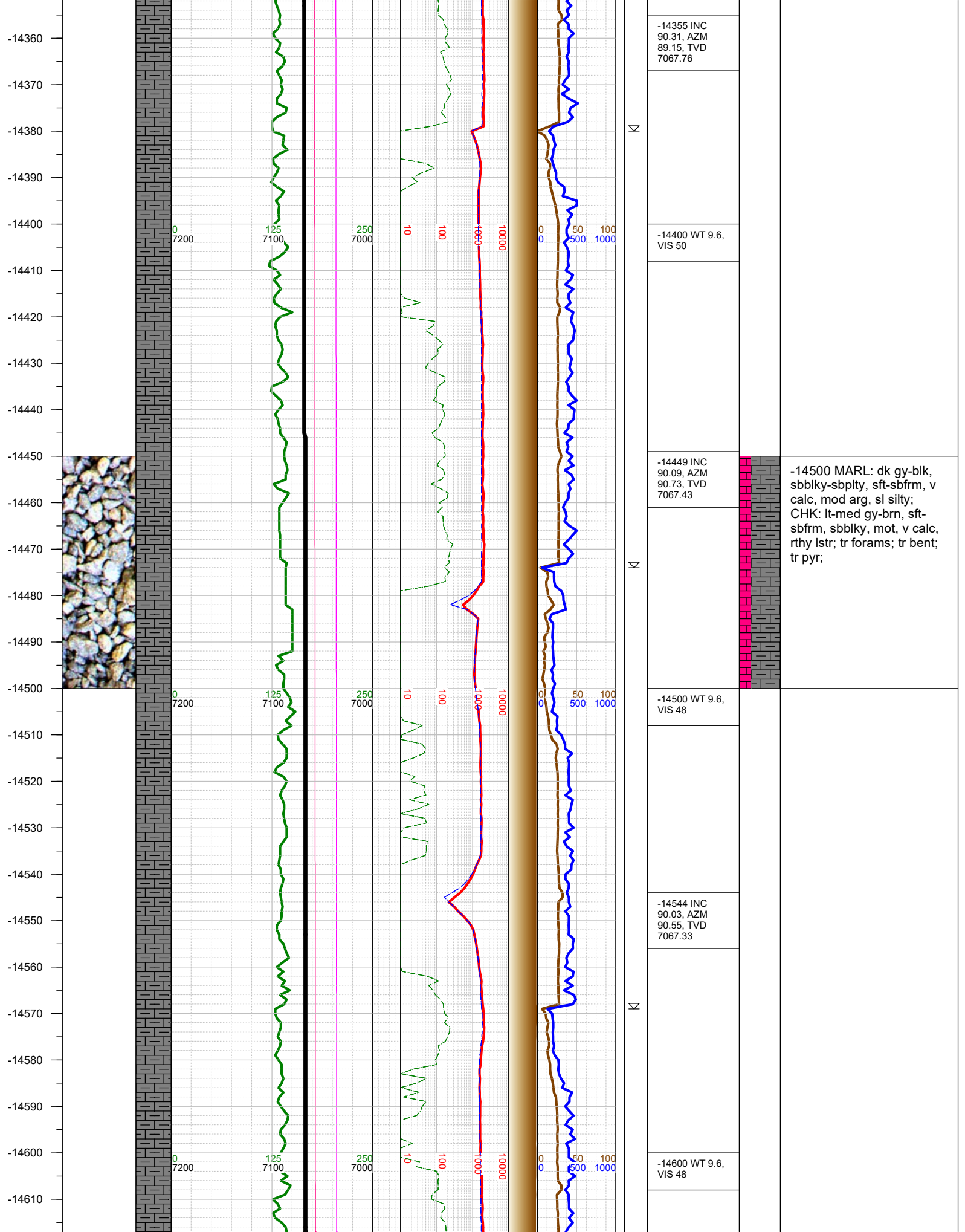

-14620
-14630
-14640
-14650
-14660
-14670
-14680
-14690
-14700
-14710
-14720
-14730
-14740
-14750
-14760
-14770
-14780
-14790
-14800
-14810
-14820
-14830
-14840
-14850
-14860
-14870
-14880

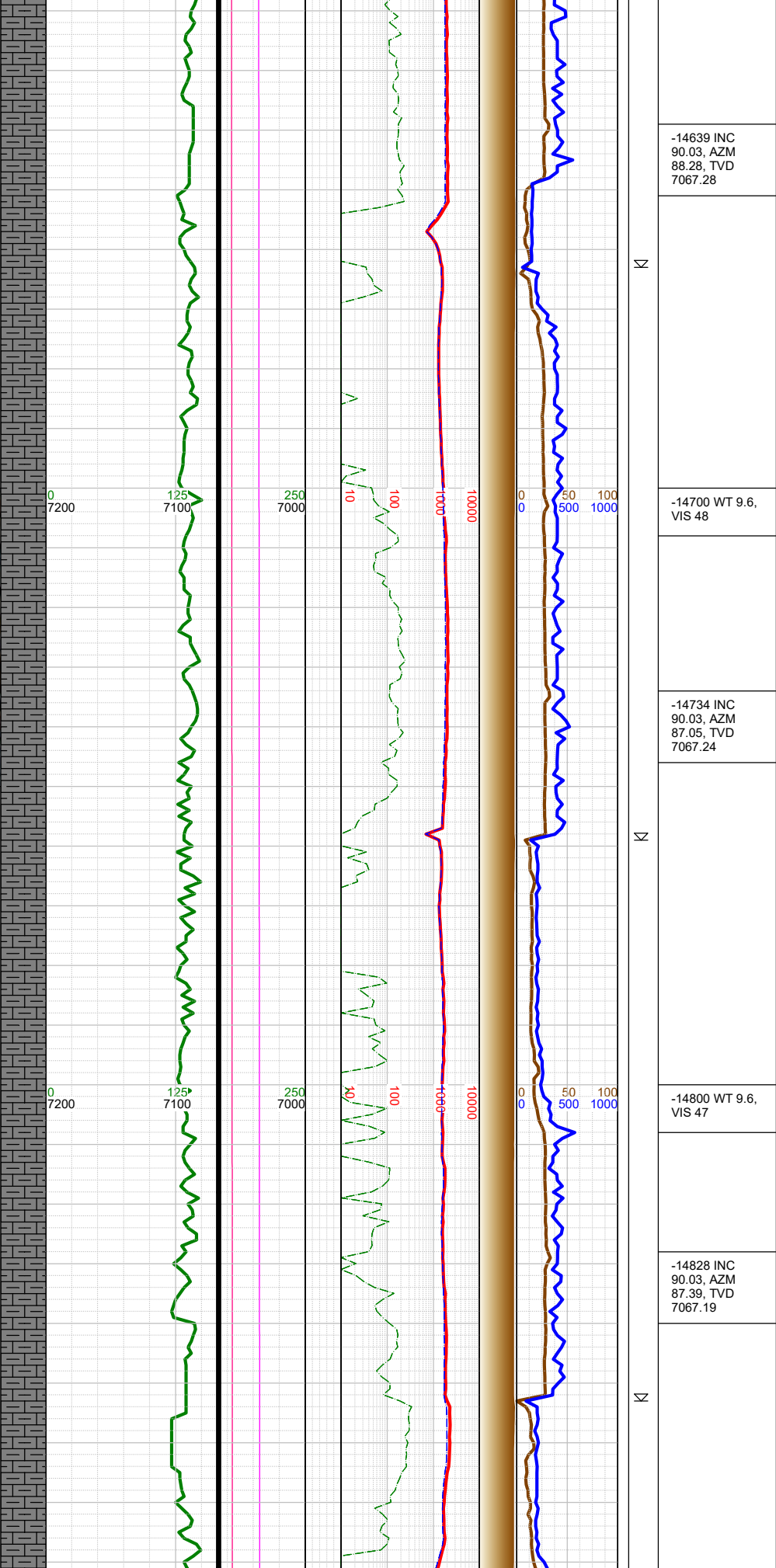

-14639 INC
90.03, AZM
88.28, TVD
7067.28

-14700 WT 9.6,
VIS 48

-14734 INC
90.03, AZM
87.05, TVD
7067.24

-14800 WT 9.6,
VIS 47

-14828 INC
90.03, AZM
87.39, TVD
7067.19

-14750 MARL: dk gy-blk,
sbbiky-sbplty, sft-sbfrm, v
calc, mod arg, sl silty;
CHK: lt-med gy-brn, sft-
sbfrm, sbbiky, mot, v calc,
rthy lstr; tr forams; tr bent;
tr pyr;

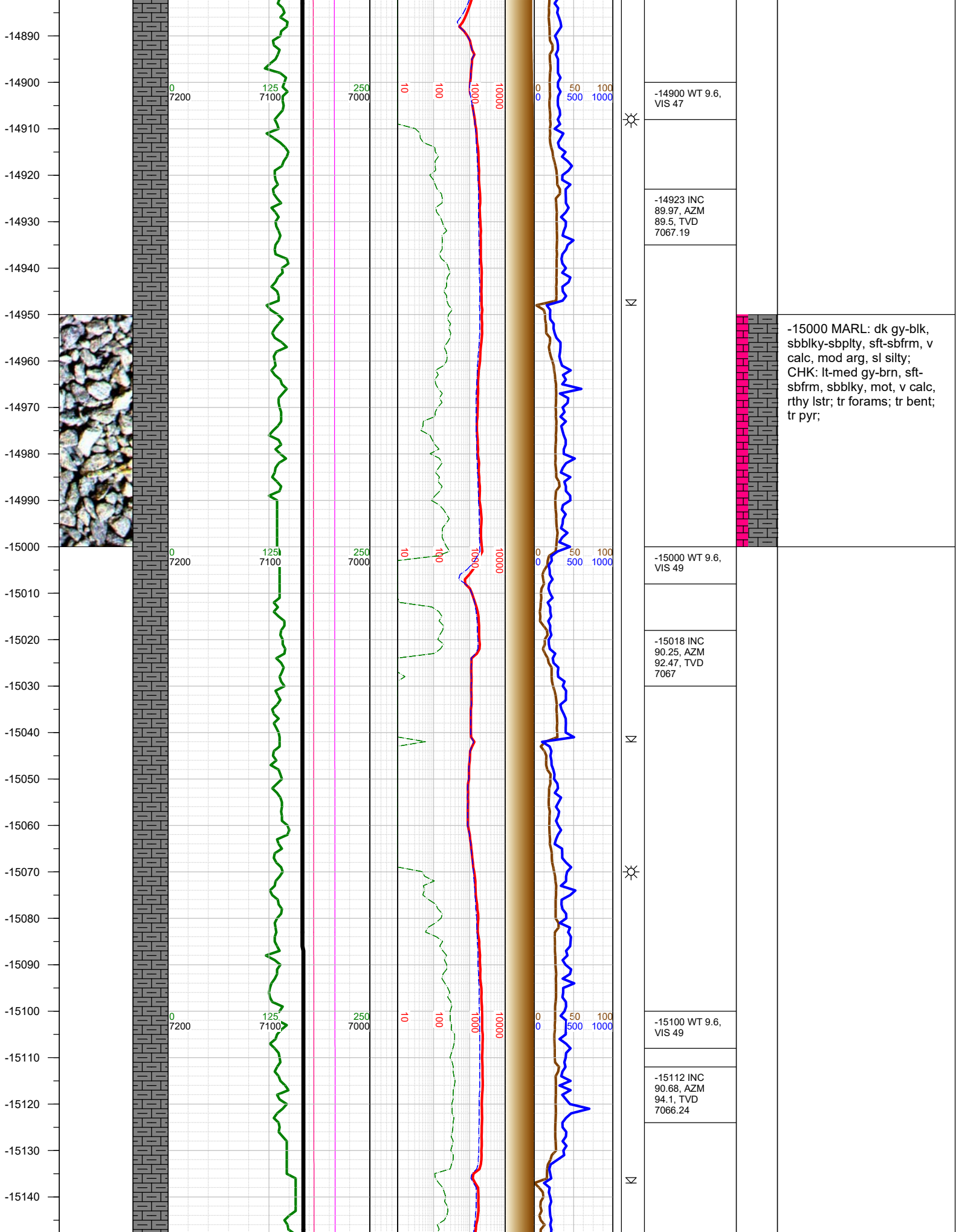

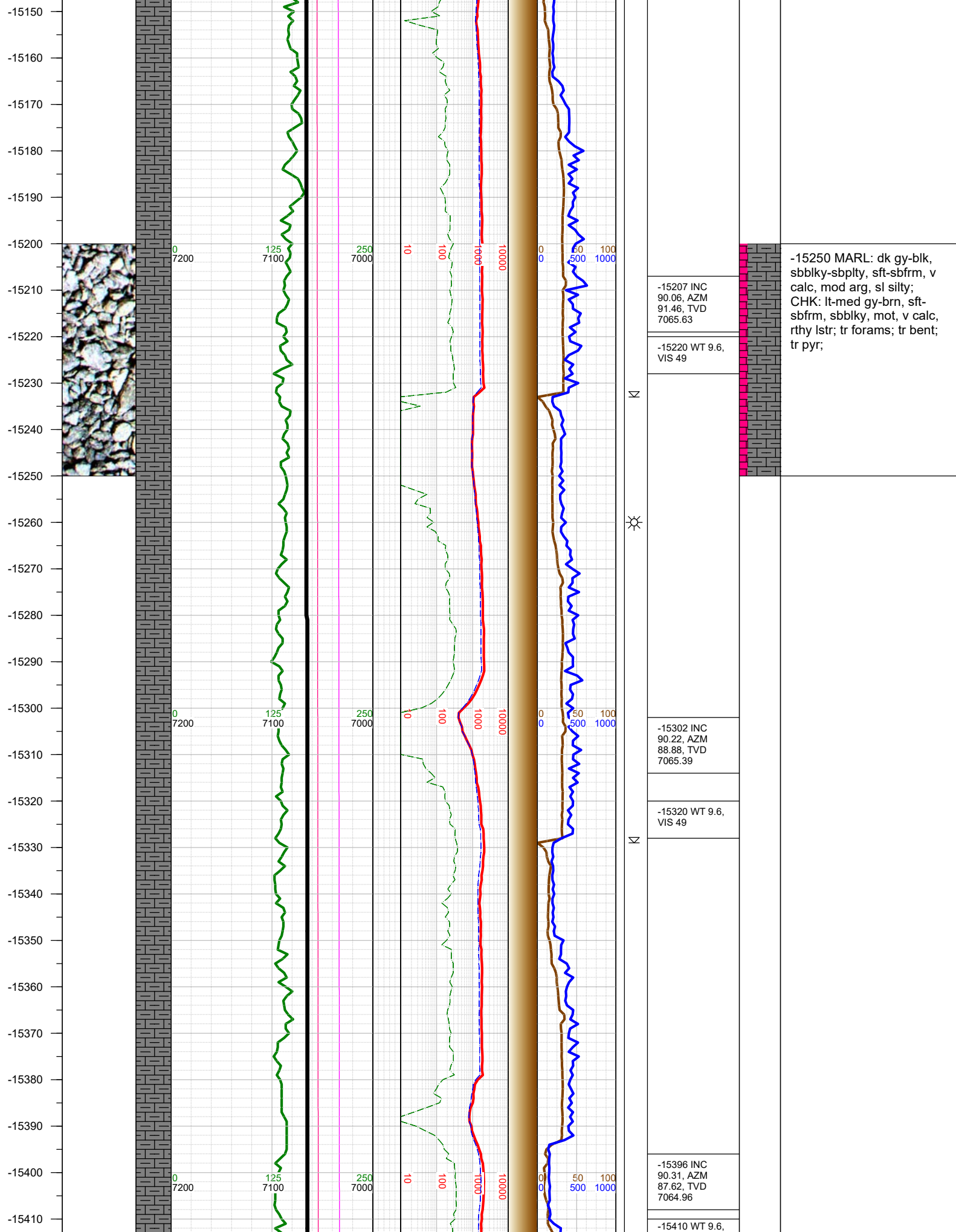

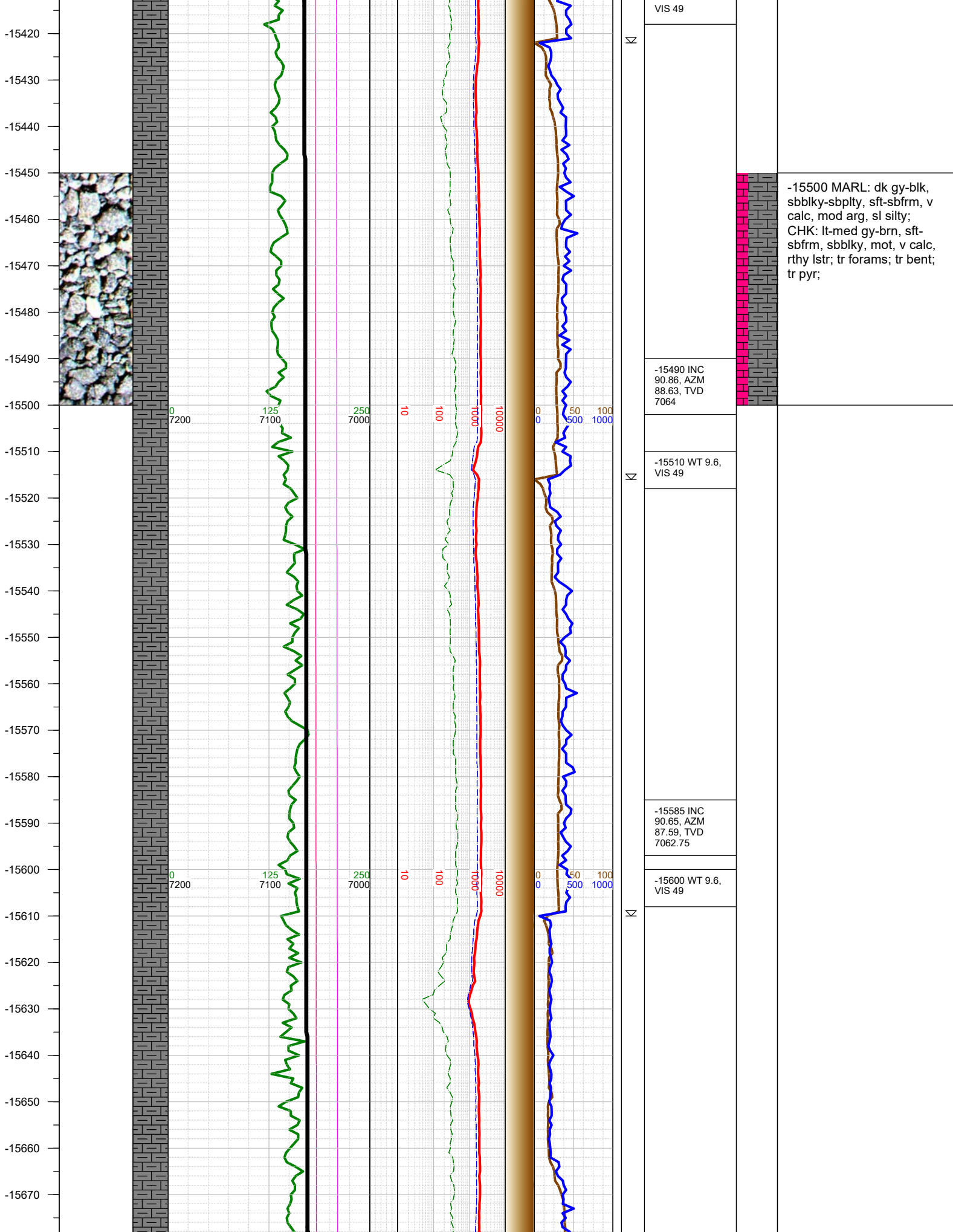

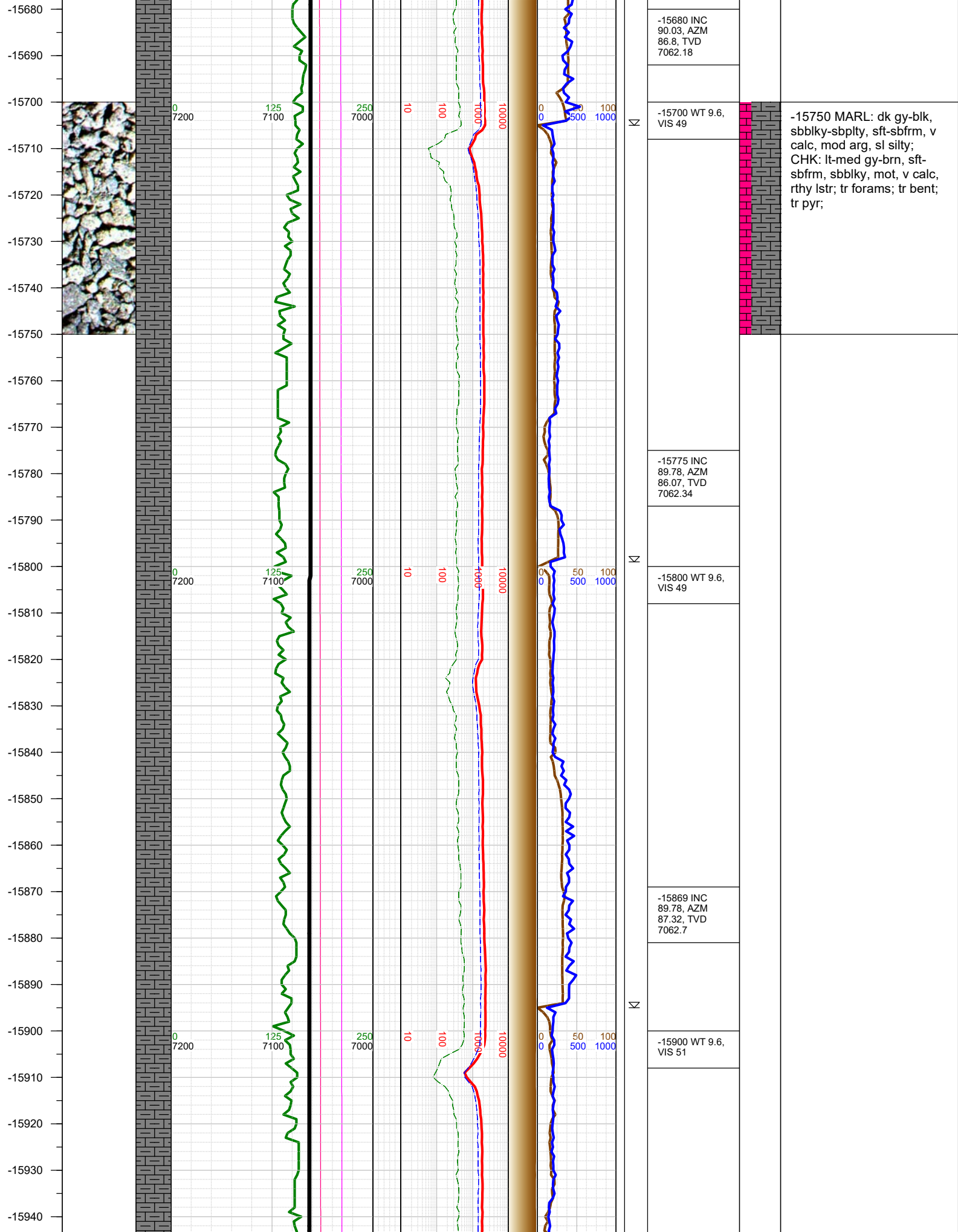

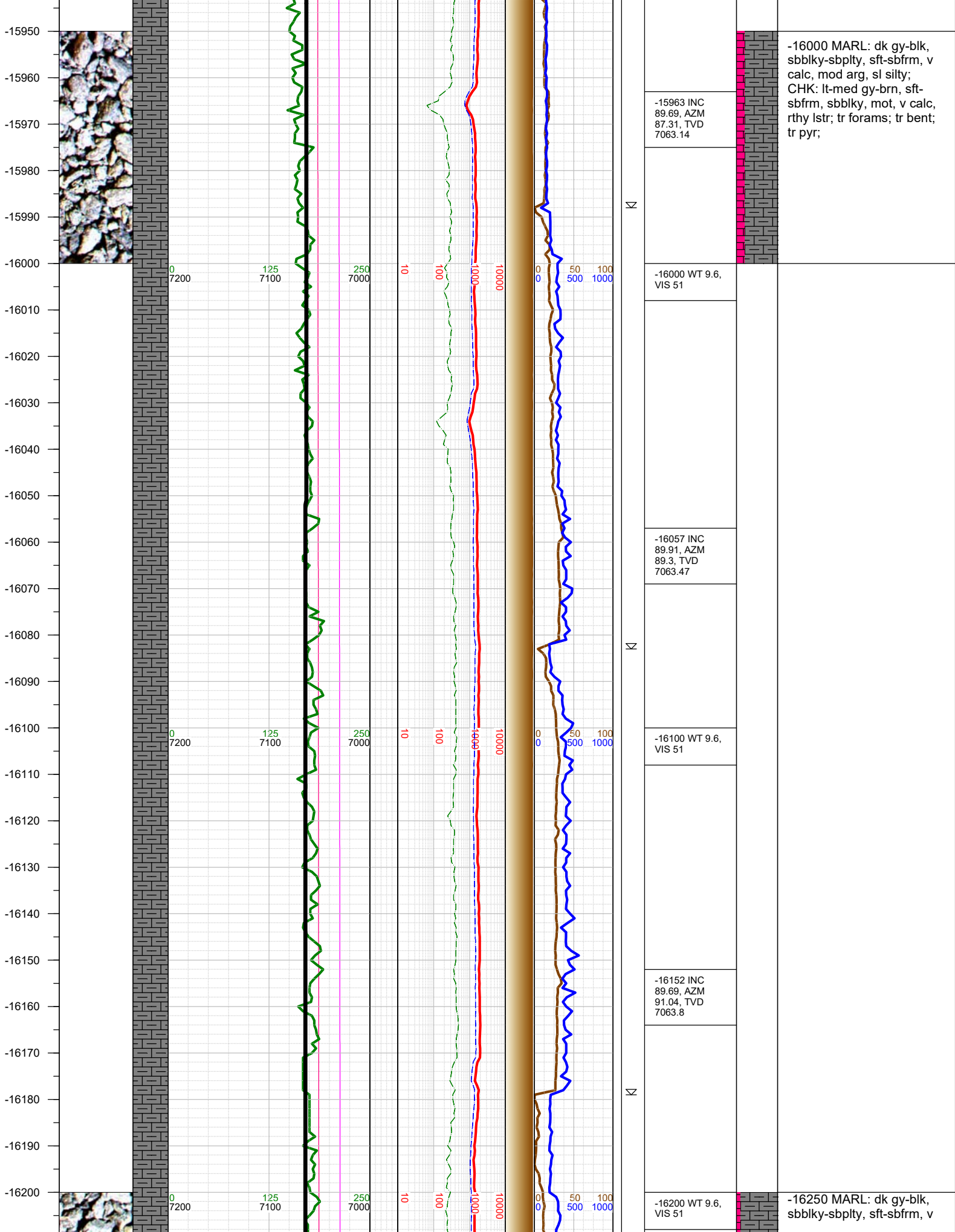

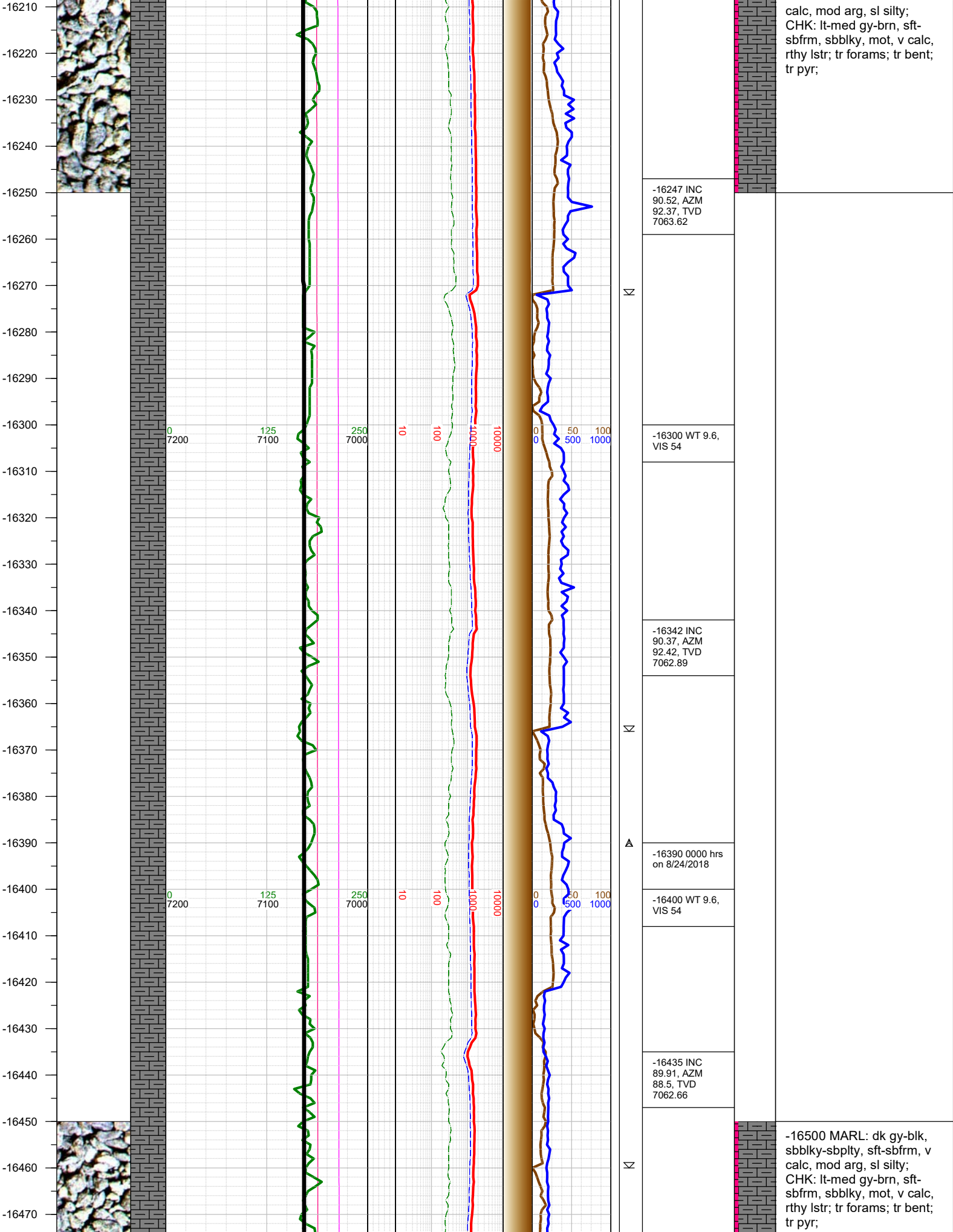

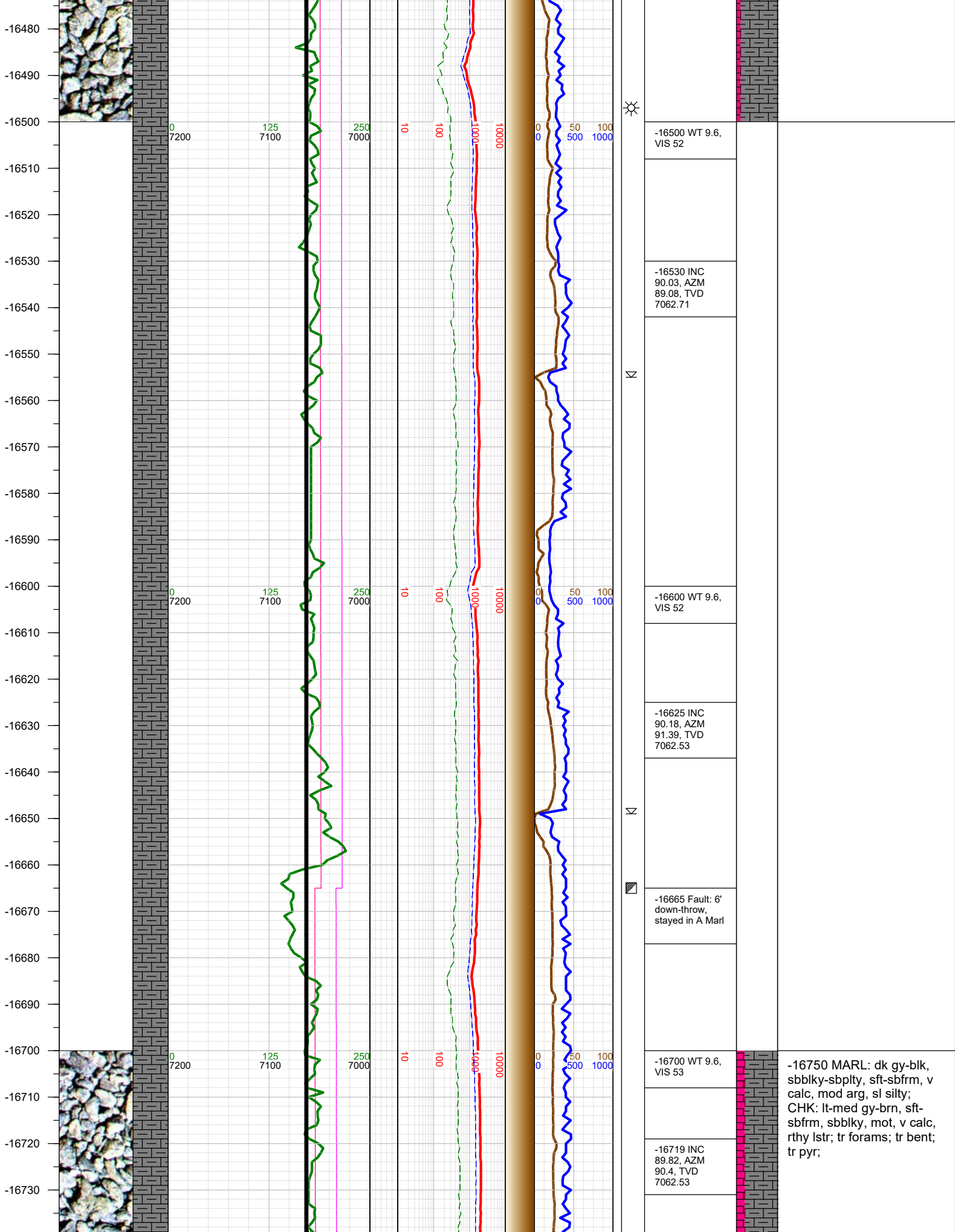

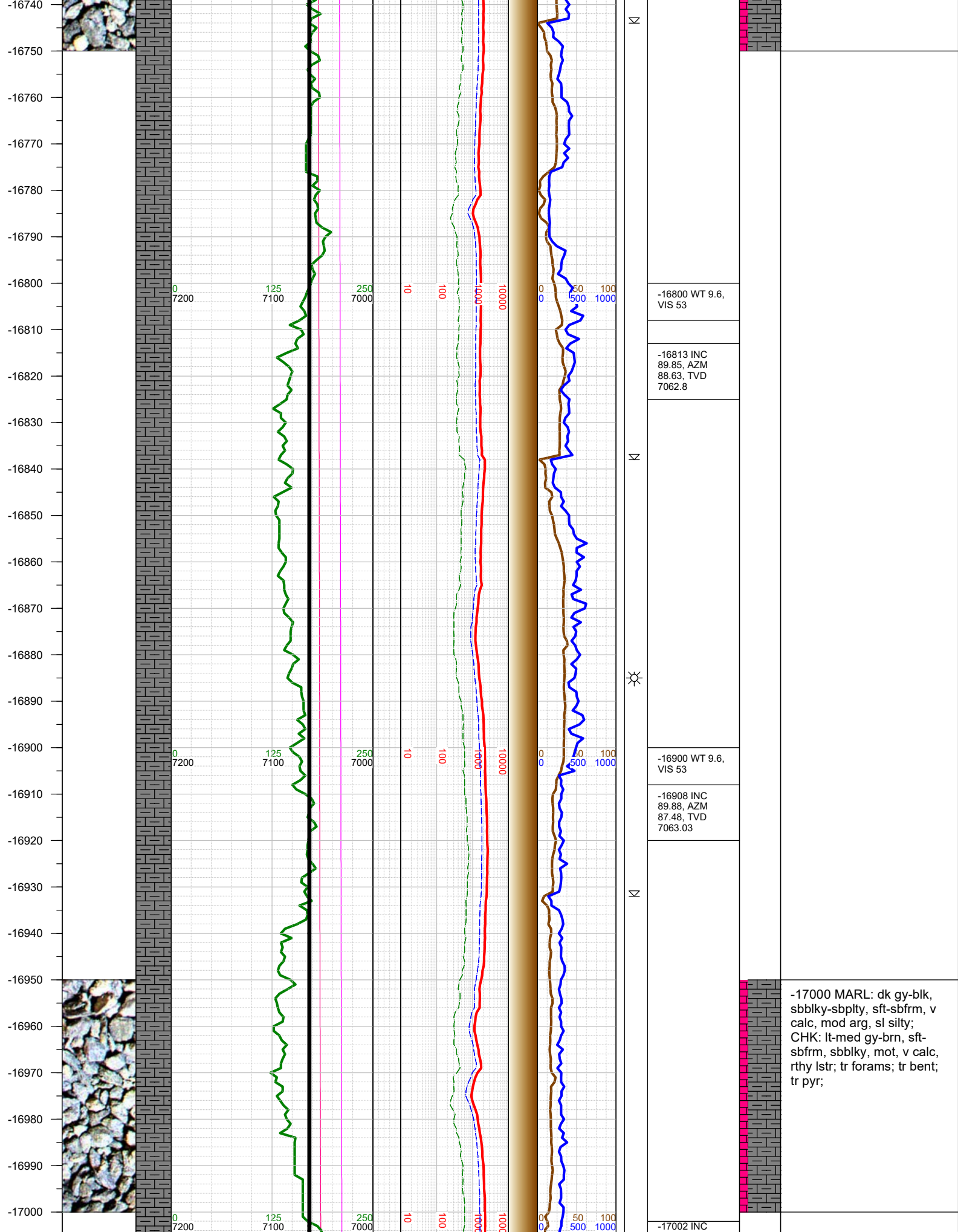

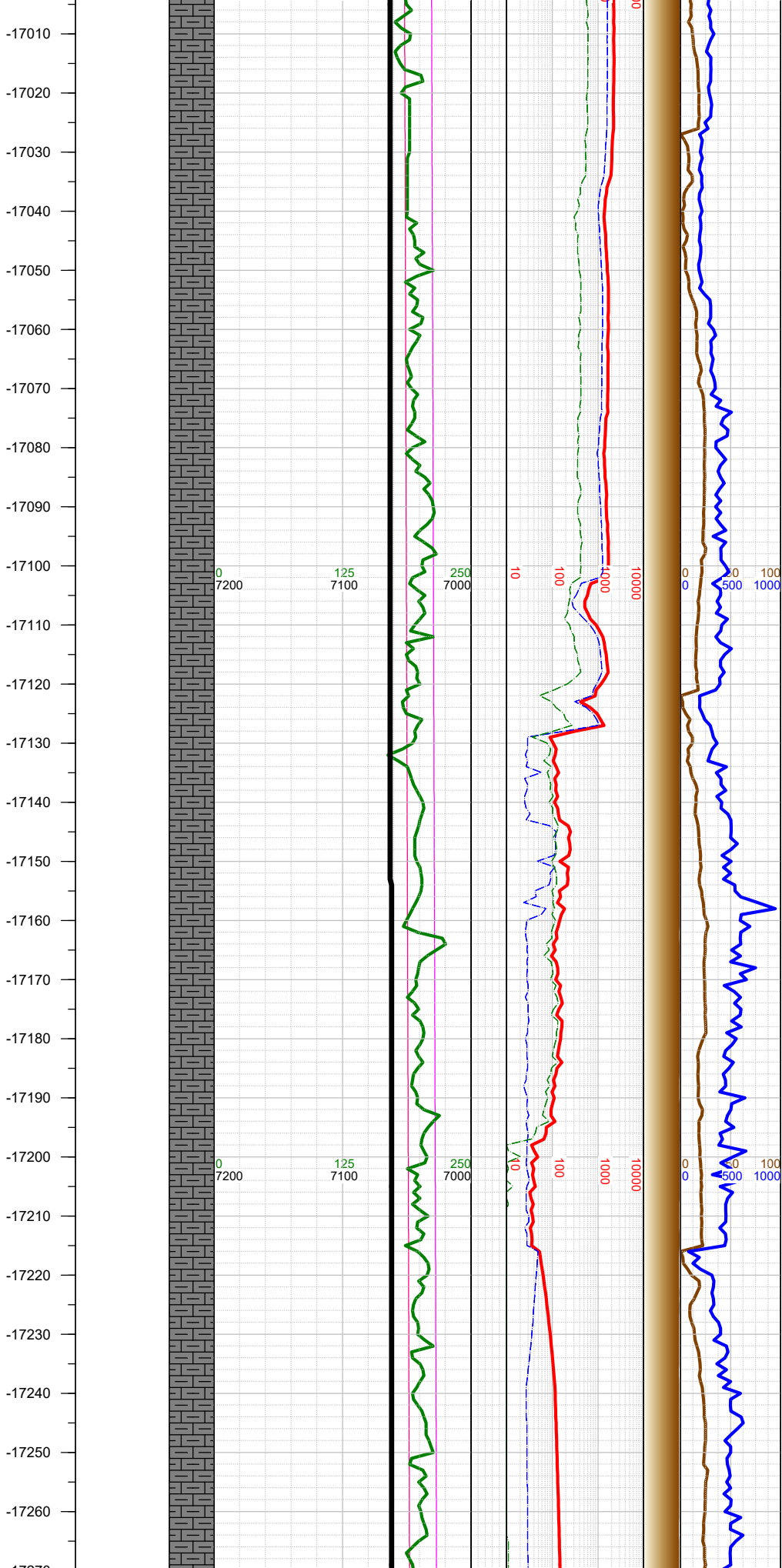

N	89.85, AZM 87.07, TVD 7063.25
	-17020 WT 9.6, VIS 53
	-17097 INC 90.68, AZM 88.27, TVD 7062.81
N	-17110 WT 9.6, VIS 53
	-17191 INC 90.06, AZM 87.21, TVD 7062.2
	-17210 WT 9.6, VIS 53
N	-17265 INC

-17250 No Sample:
Pumped slug and reamed
last 3 stands before
circulating bottoms up.

