

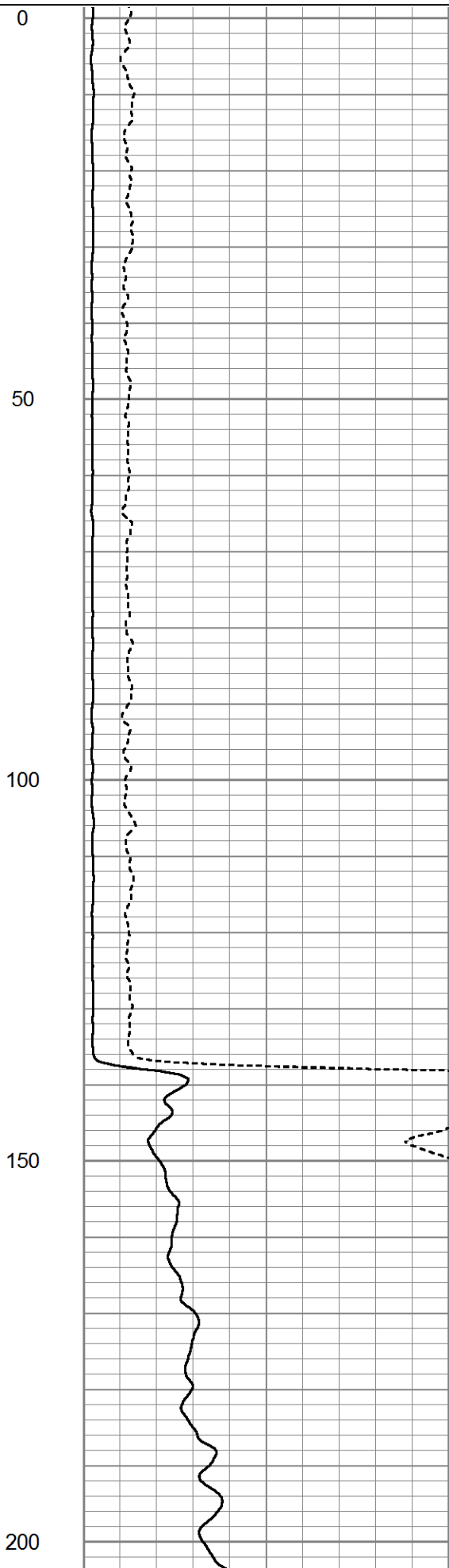

Database File	bayswater ktc farms e-35-36hc.db
Dataset Pathname	pass3
Presentation Format	scbl_dr
Dataset Creation	Thu Oct 25 17:19:19 2018
Charted by	Depth in Feet scaled 1:240

9	Collar Locator	-1
0	Gamma Ray (GAPI)	150
0	Line Speed (ft/min)	100

0	Amplified Amplitude (mV)	20
0	Amplitude (mV)	100

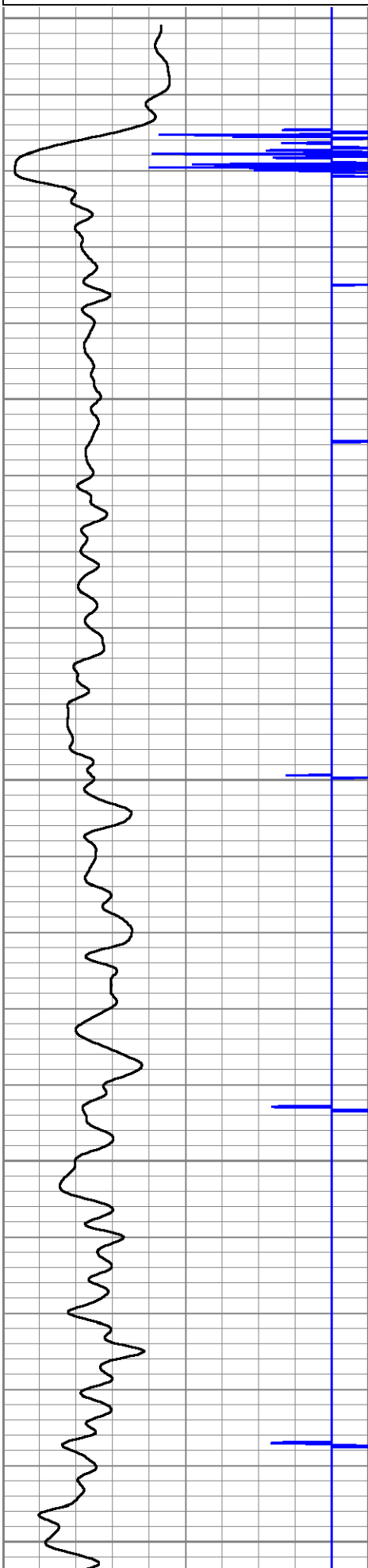
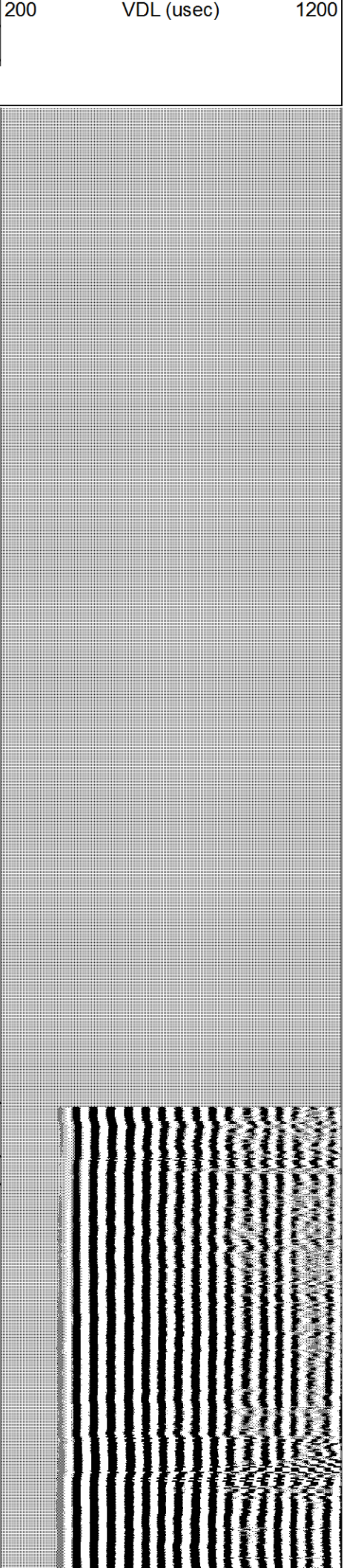

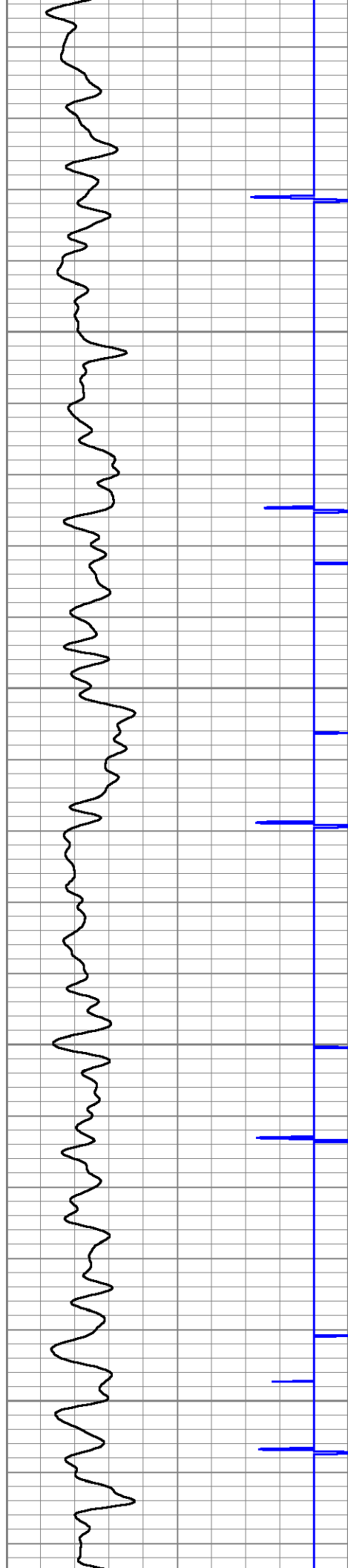

250

300

350

400

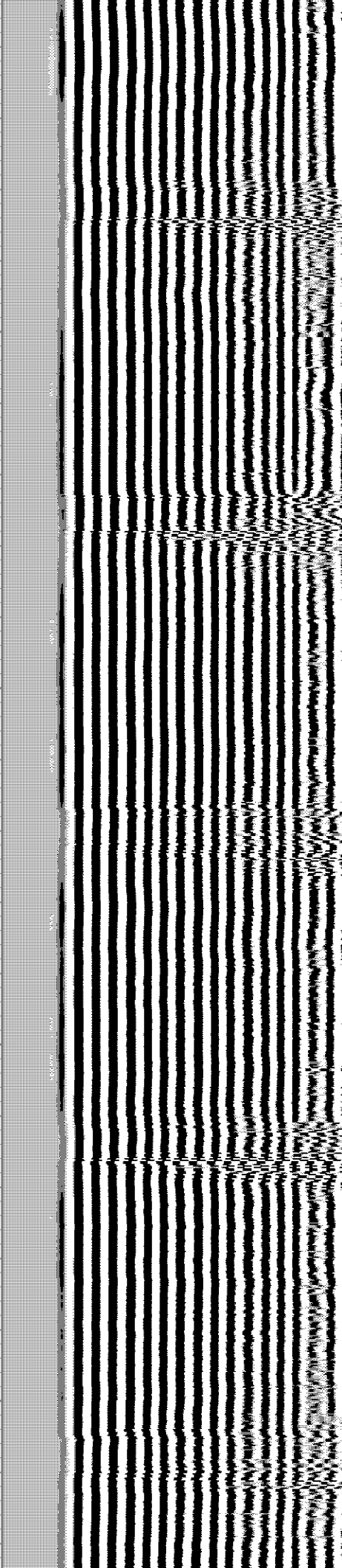
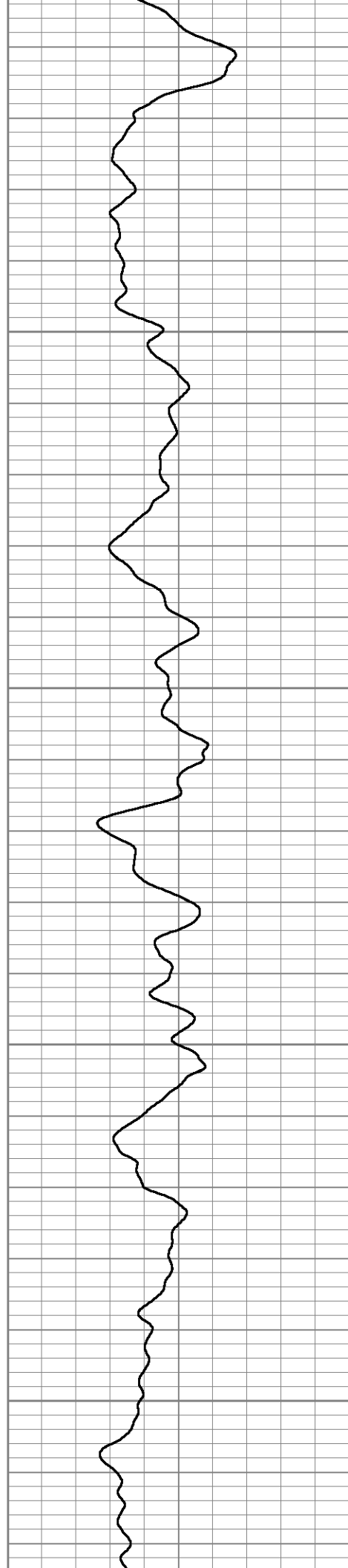



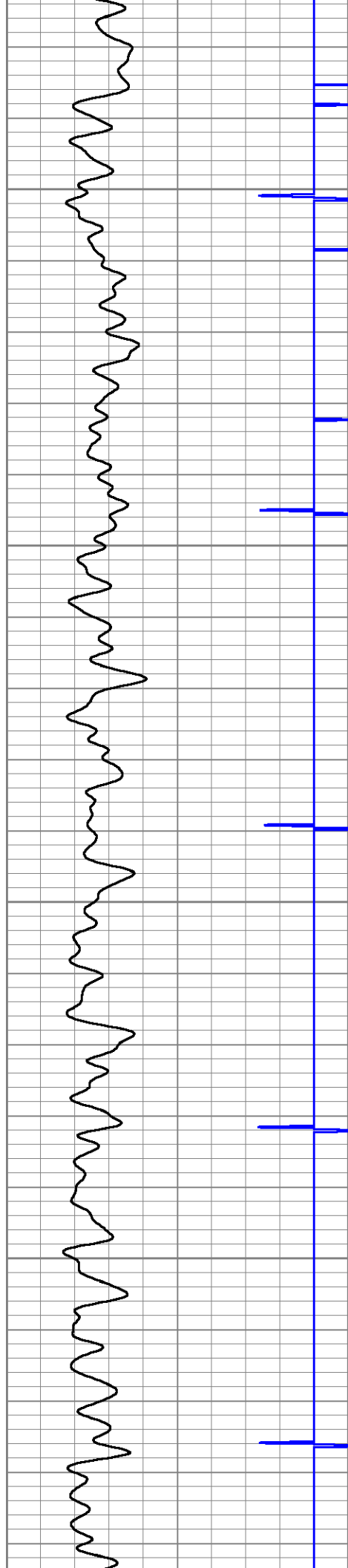

450

500

550

600

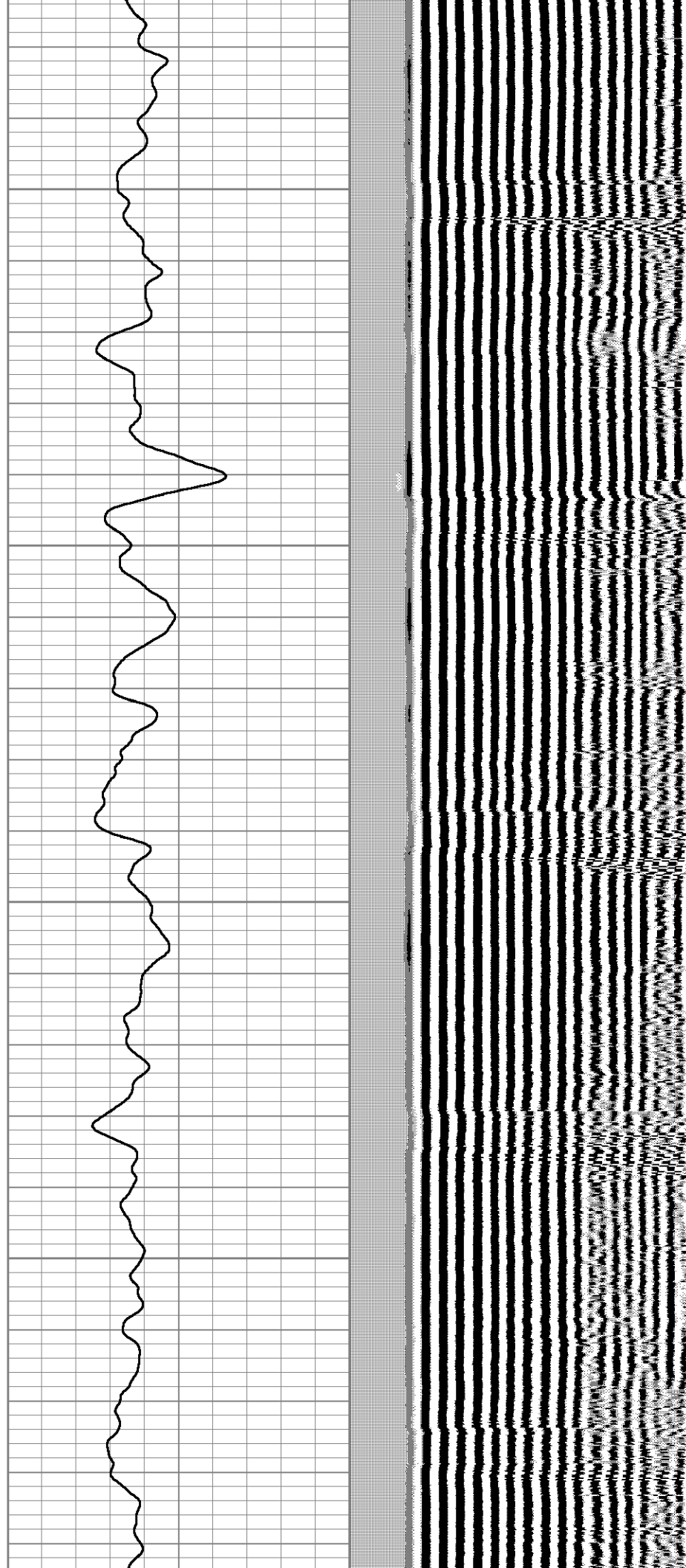

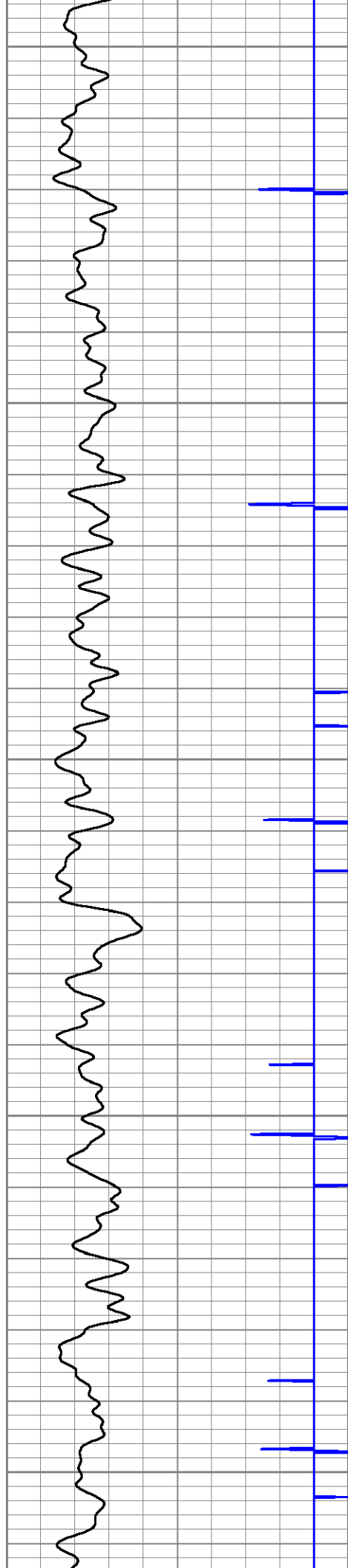

650

700

750

800

850

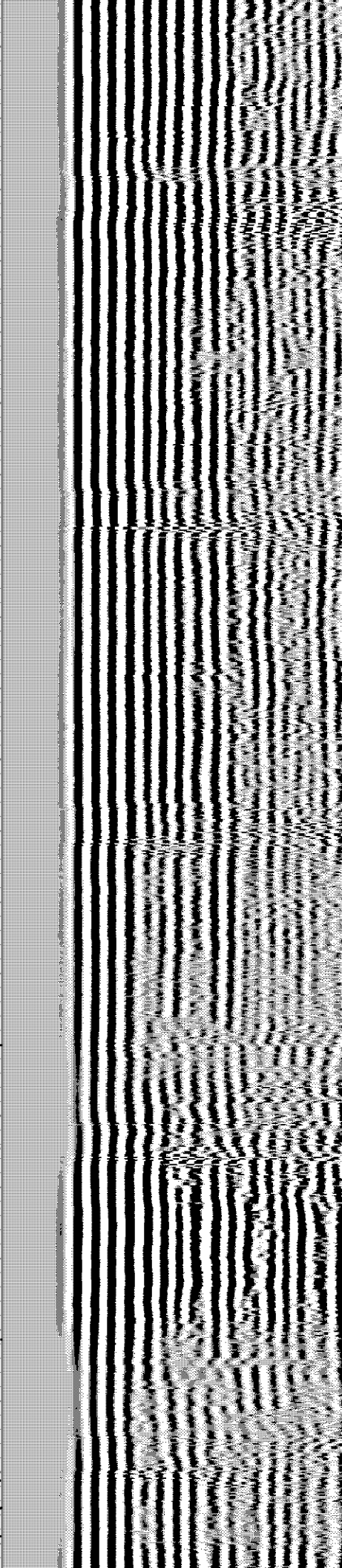
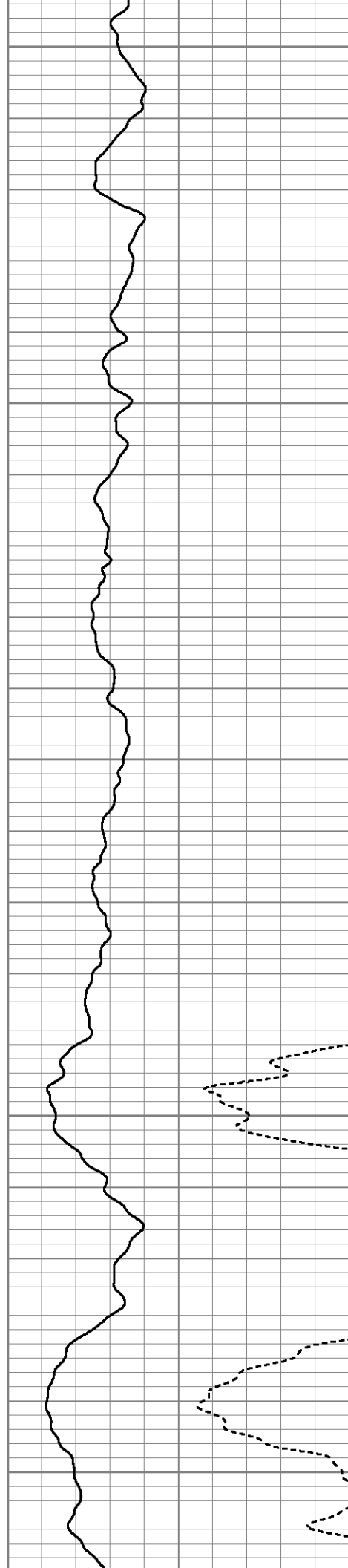

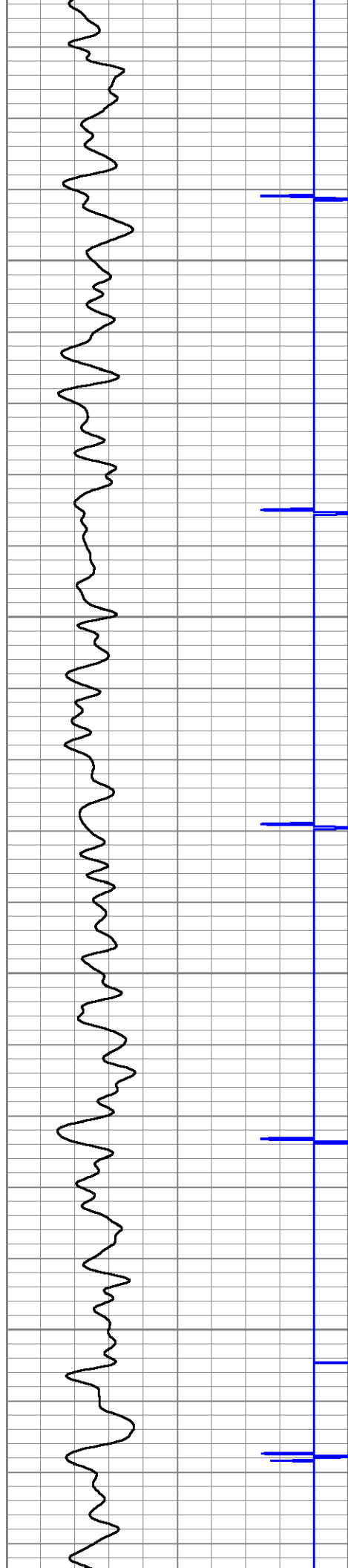

900

950

1000

1050

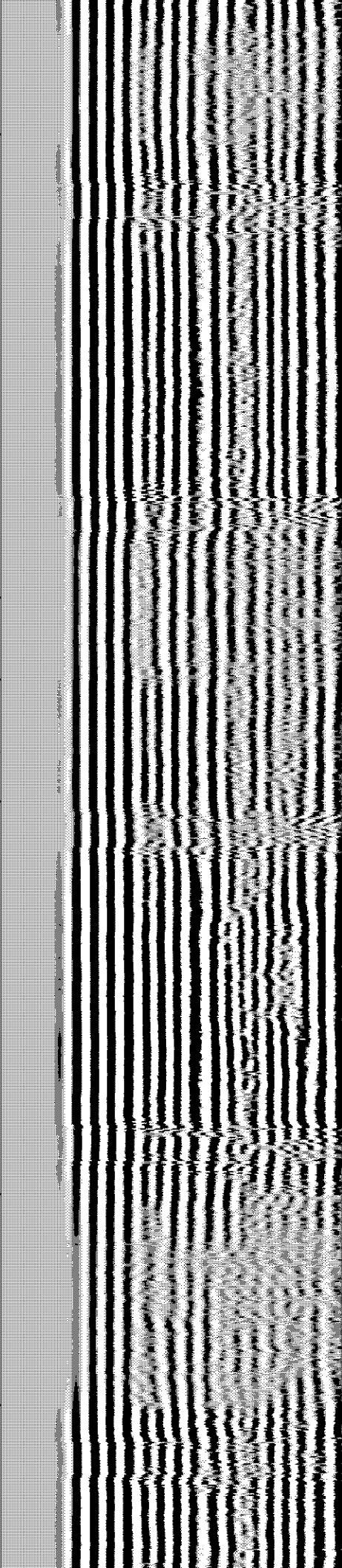
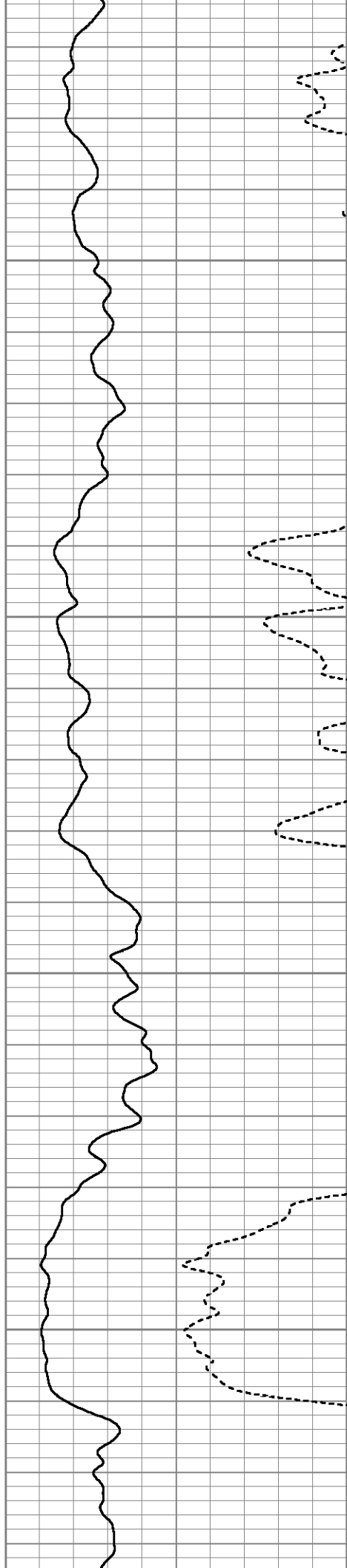



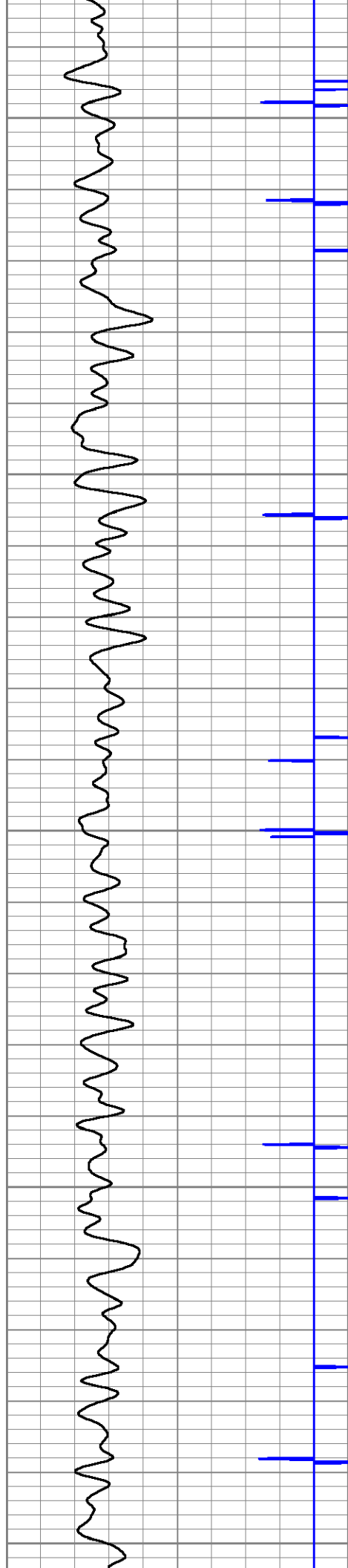

1100

1150

1200

1250

1300

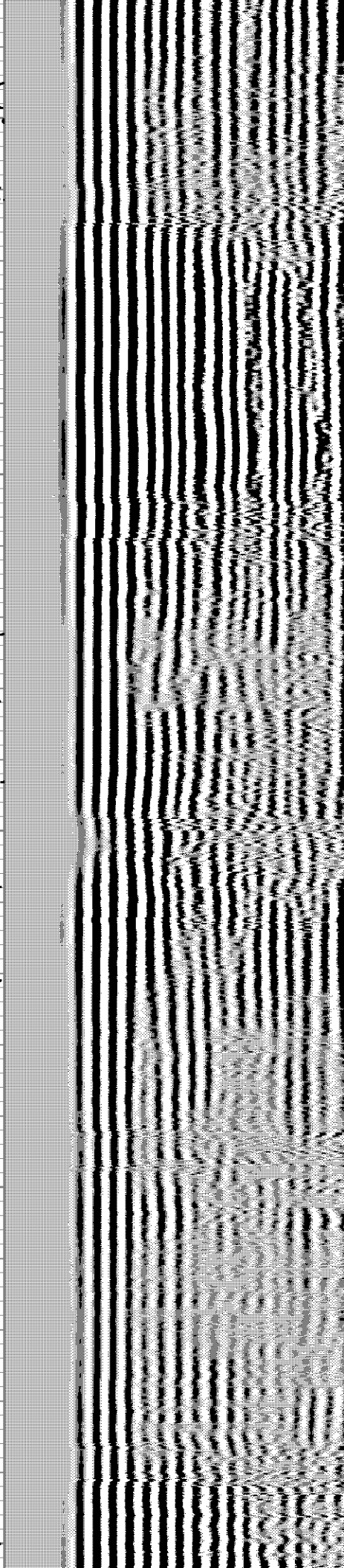
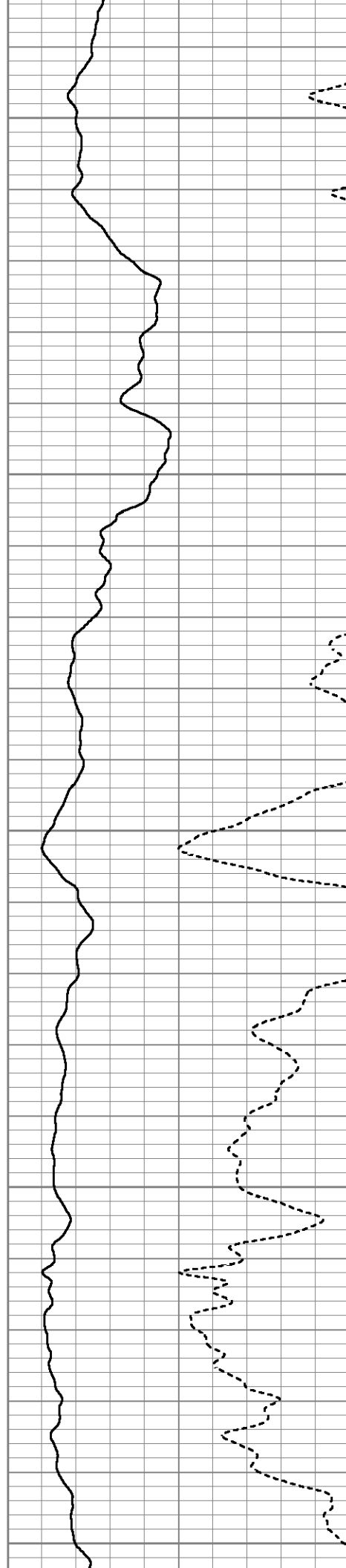

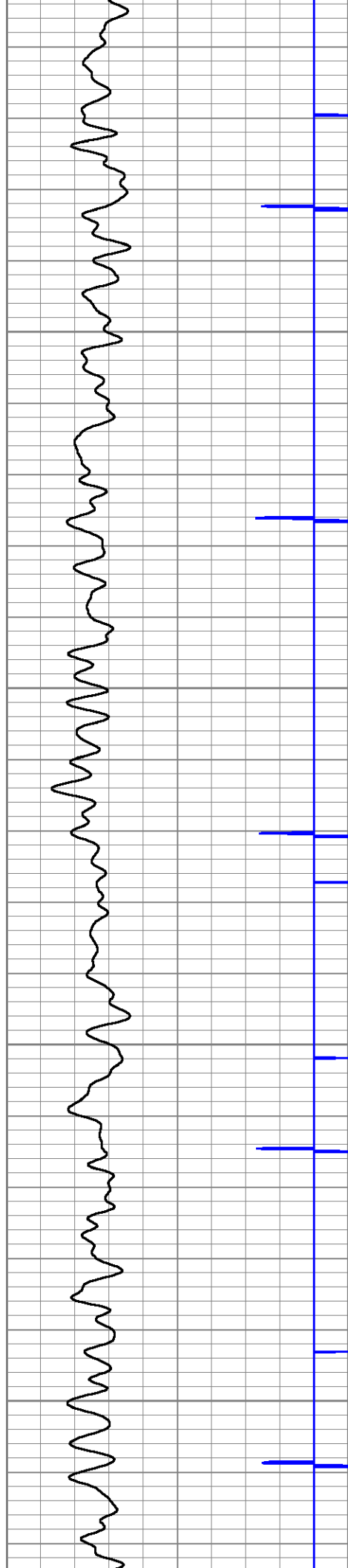

1350

1400

1450

1500

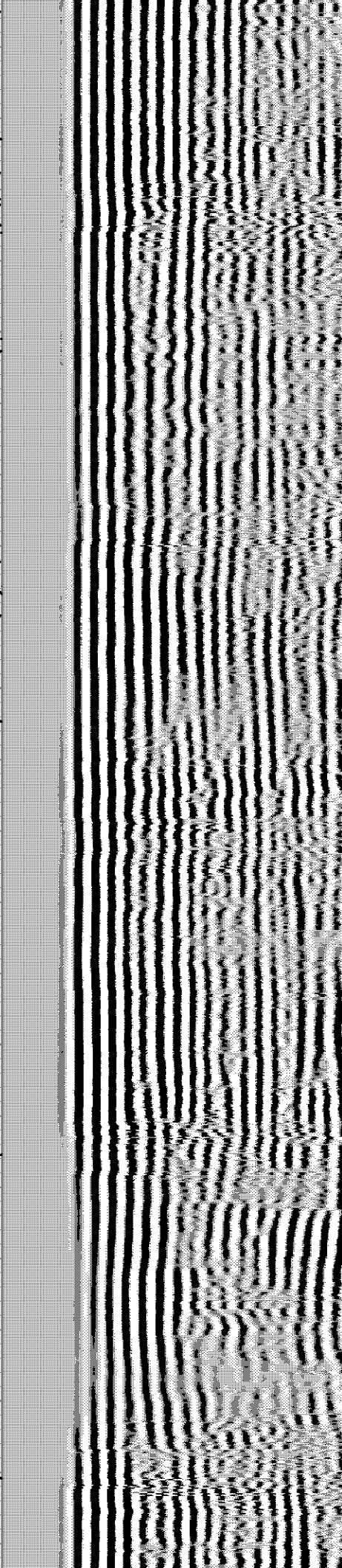
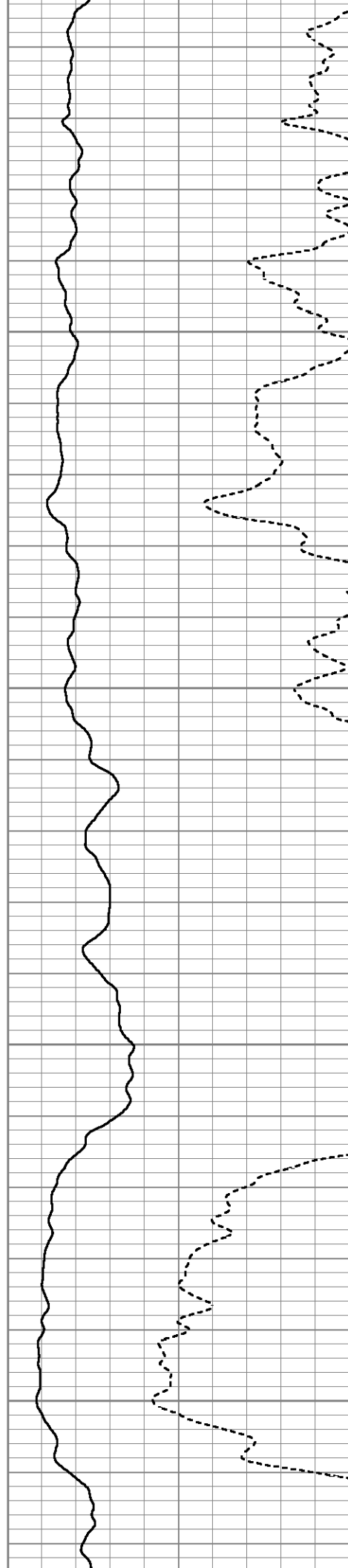



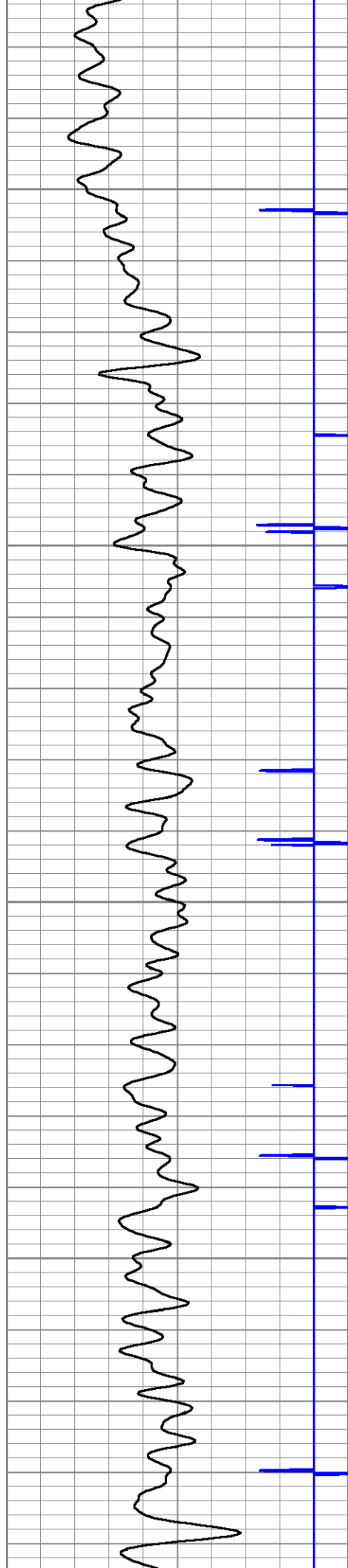

1550

1600

1650

1700

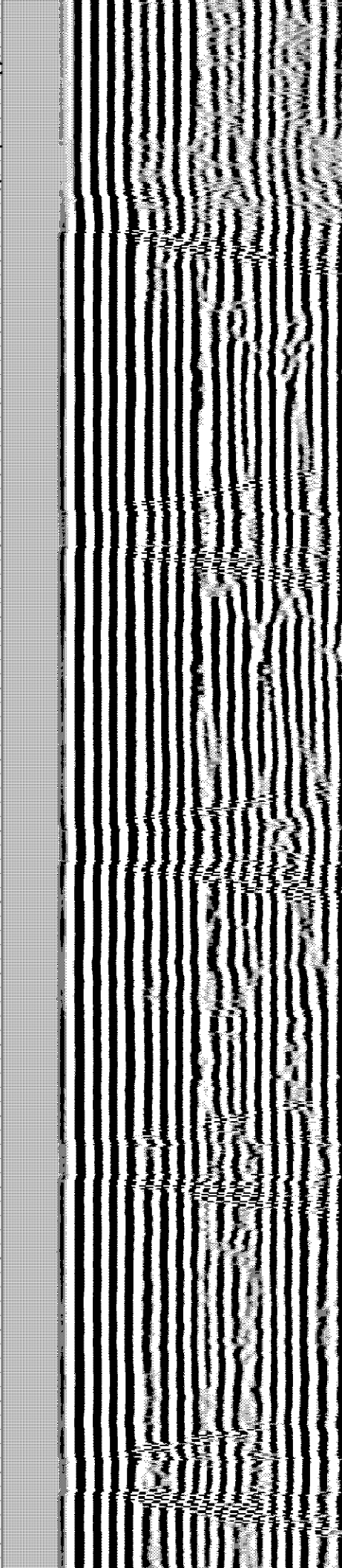
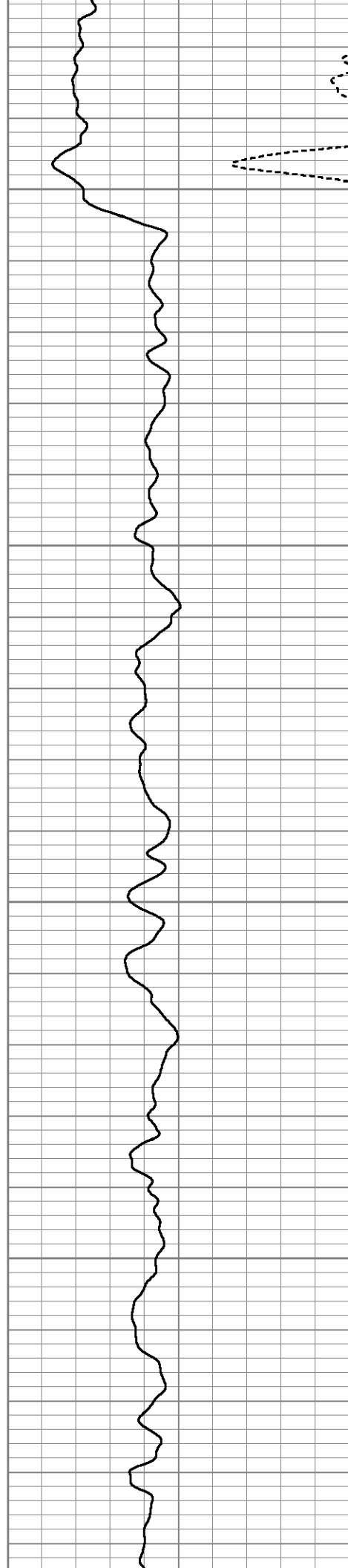

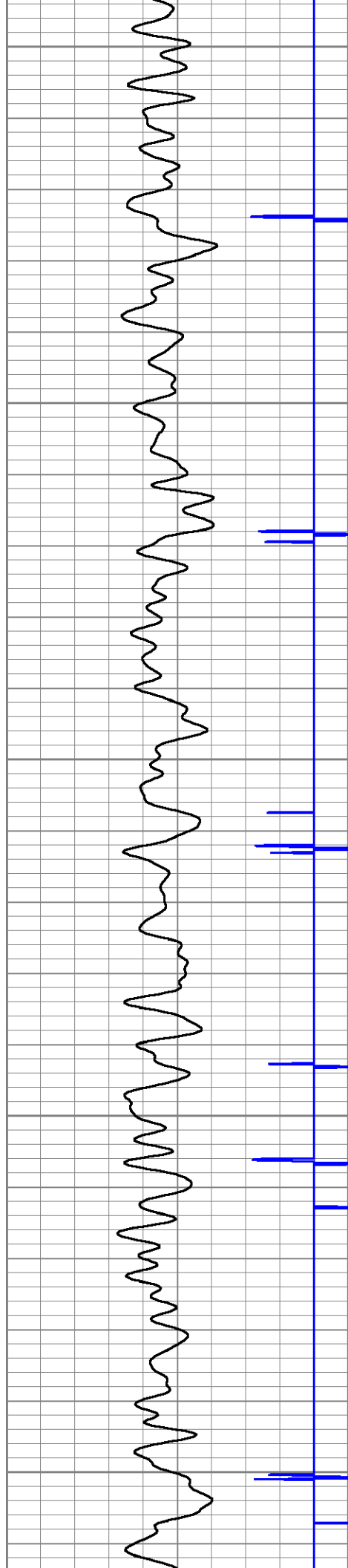

1750

1800

1850

1900

1950

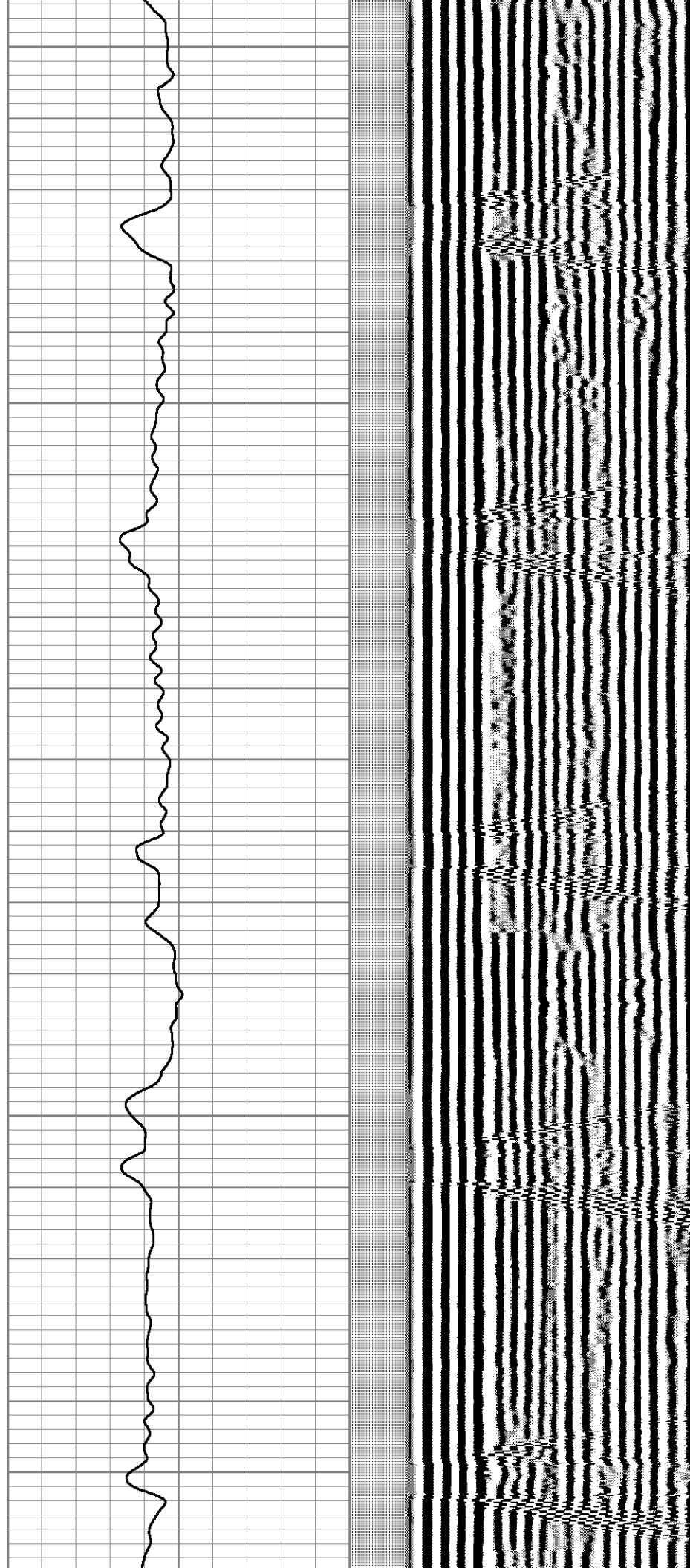

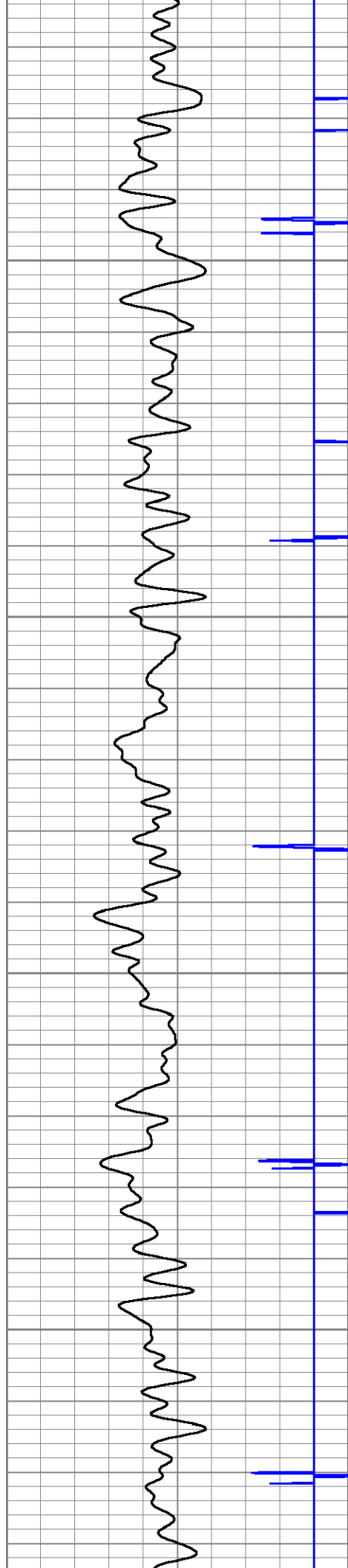

2000

2050

2100

2150

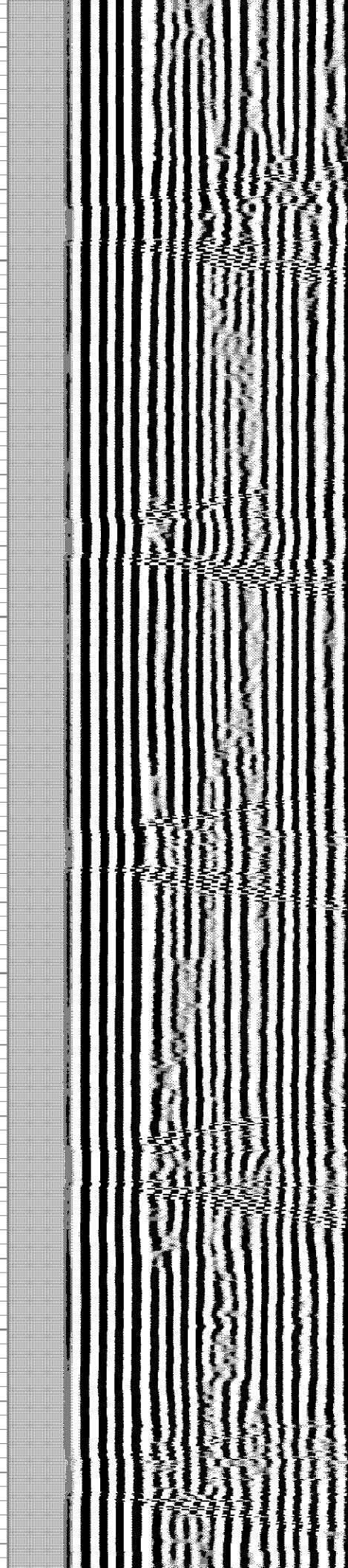
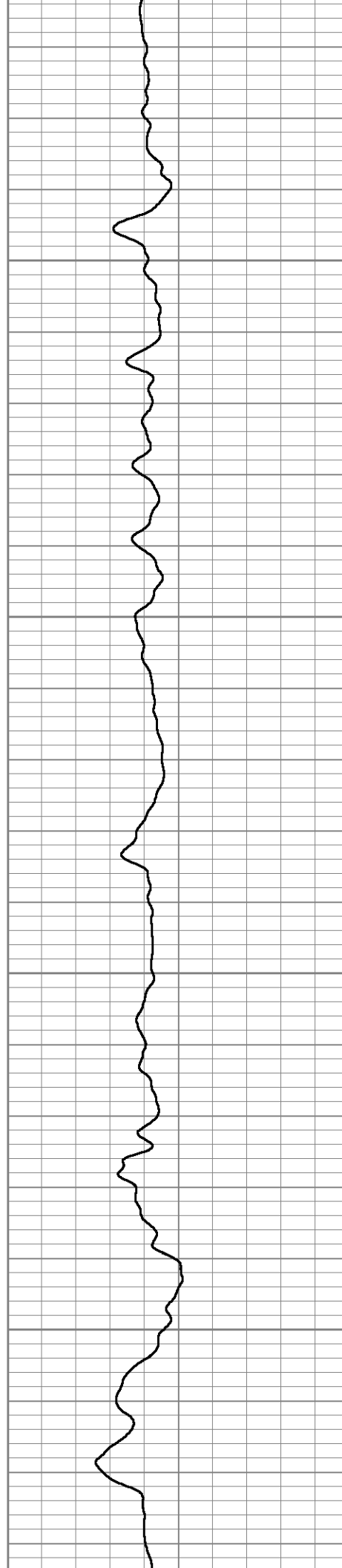



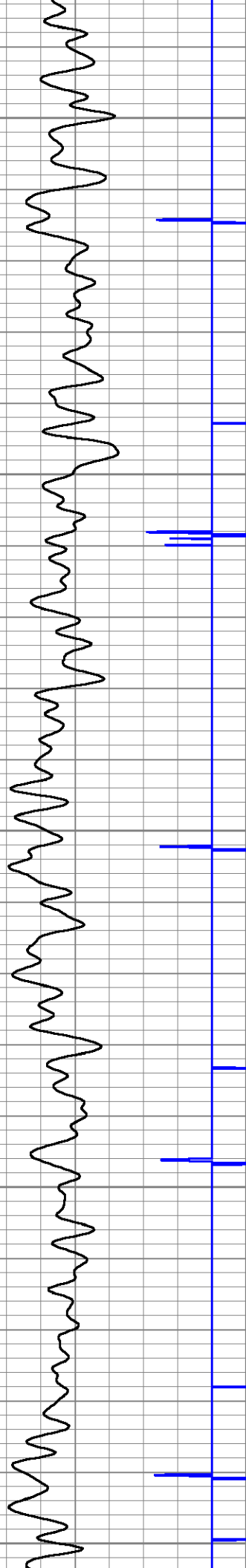

2200

2250

2300

2350

2400

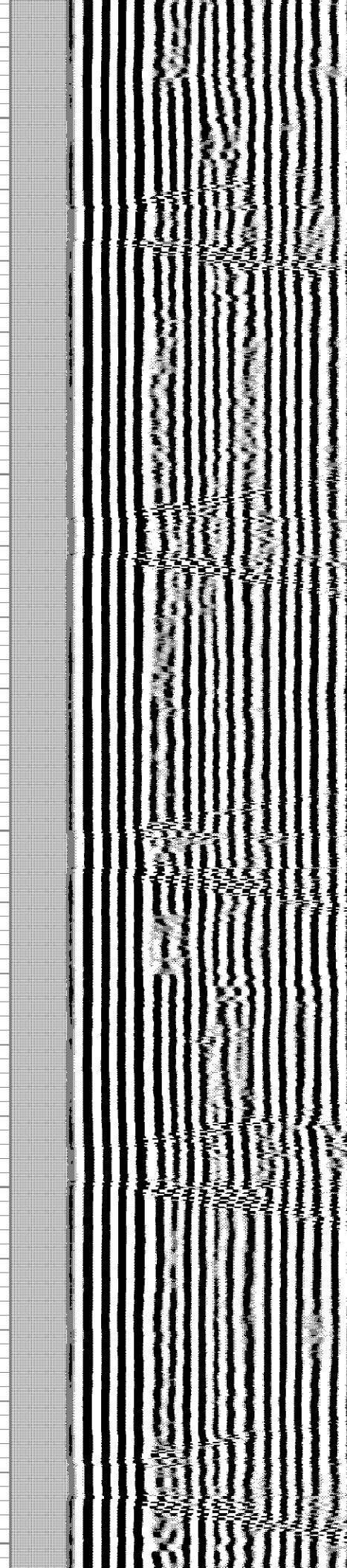
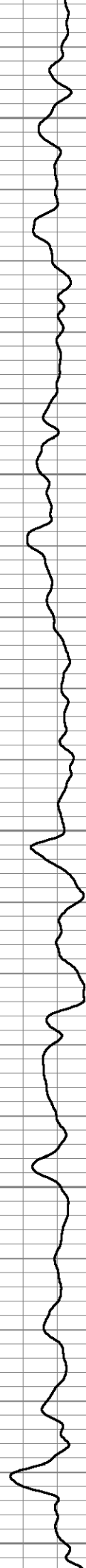

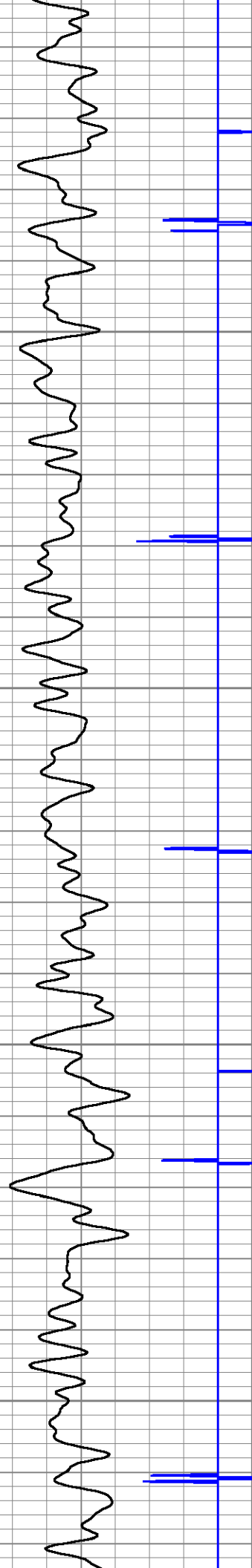

2450

2500

2550

2600

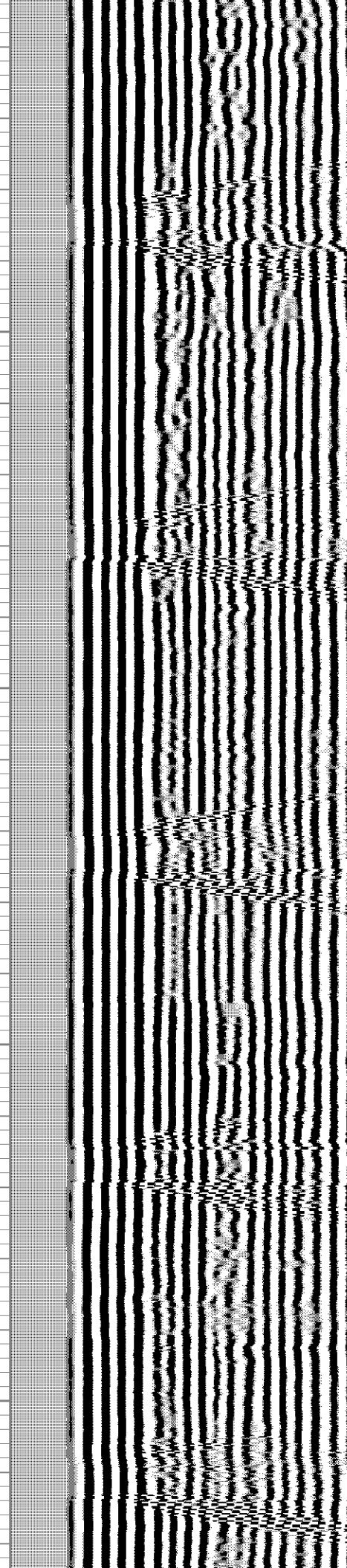
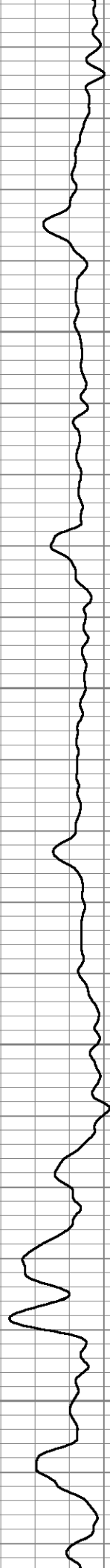

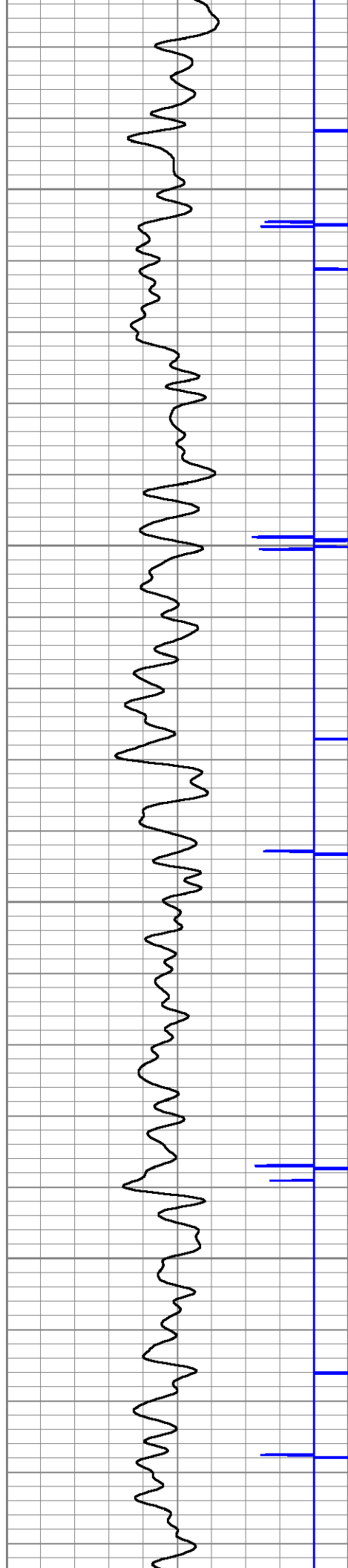

2650

2700

2750

2800

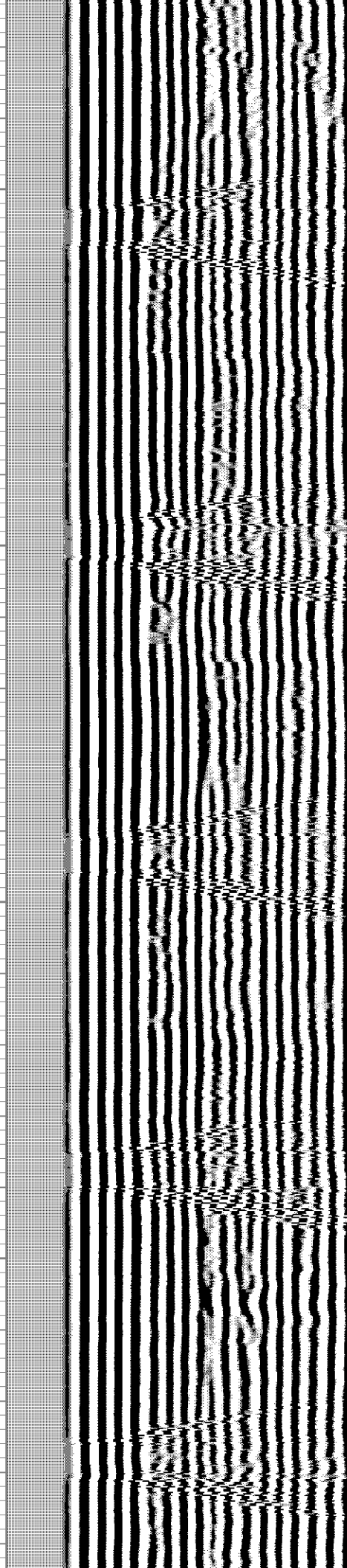
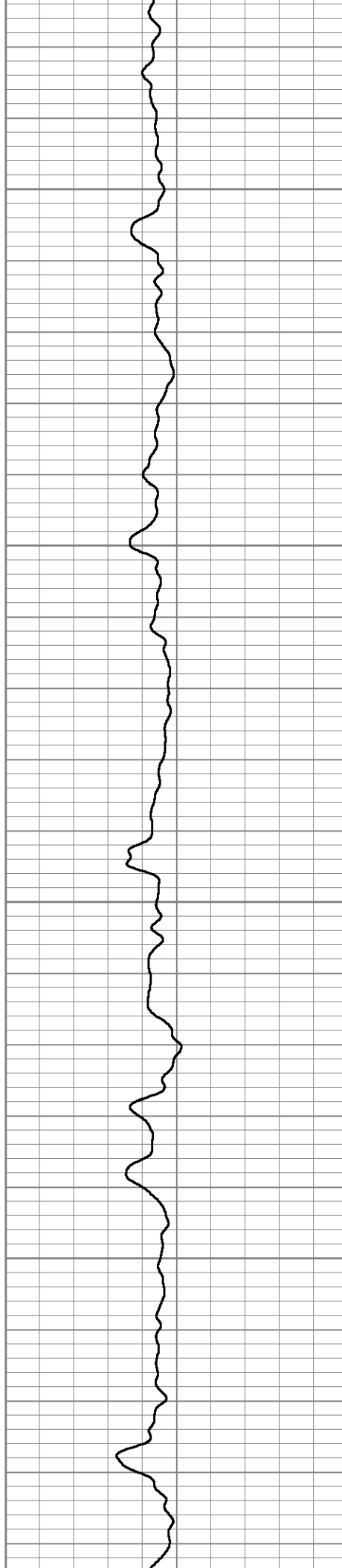





2850

2900

2950

3000

3050

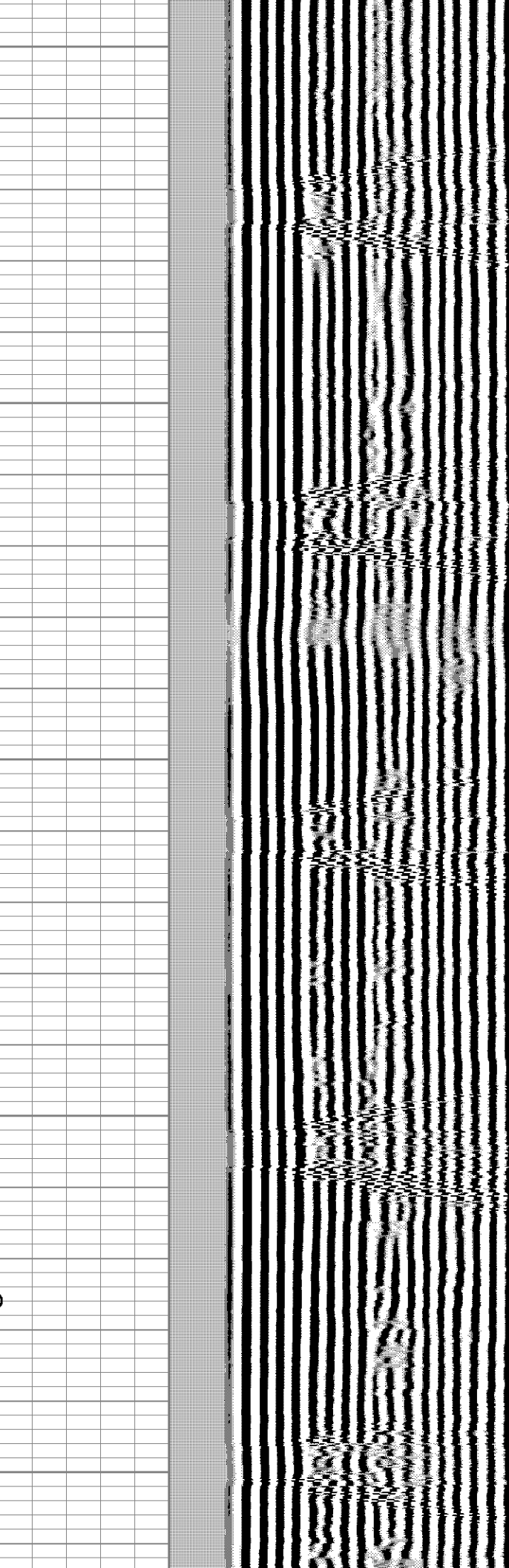
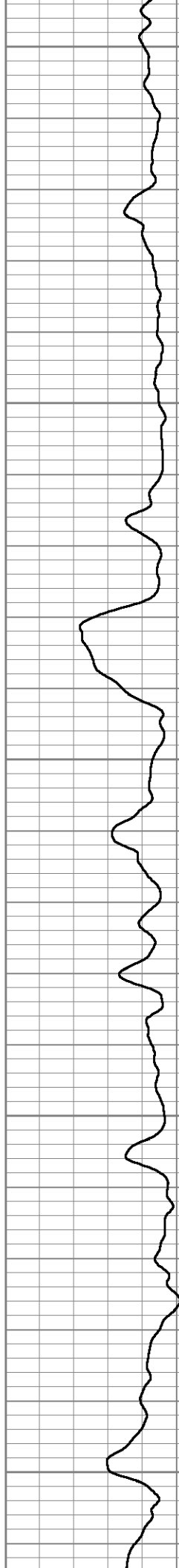

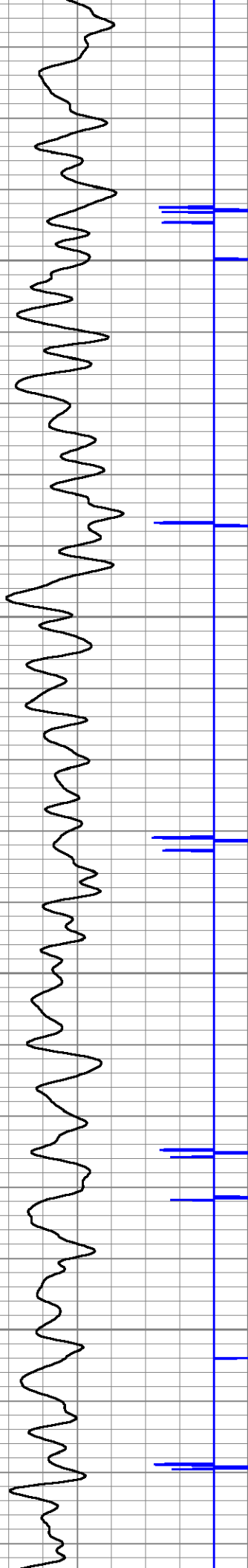

3100

3150

3200

3250

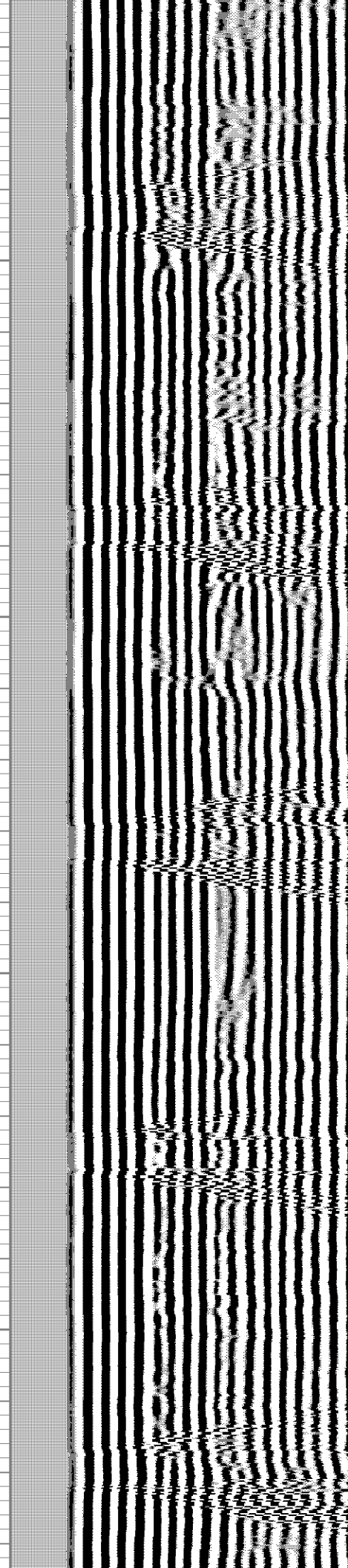
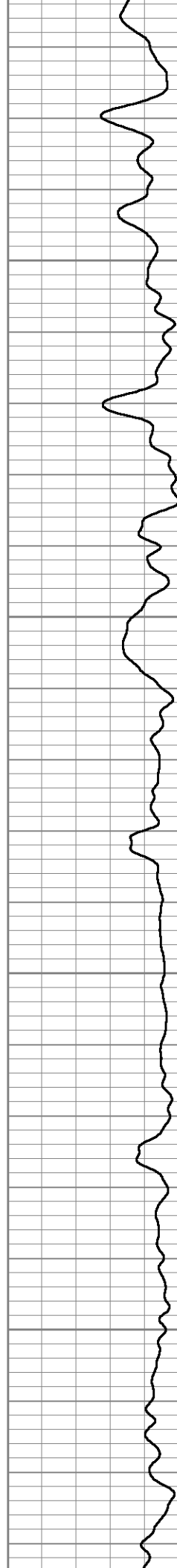

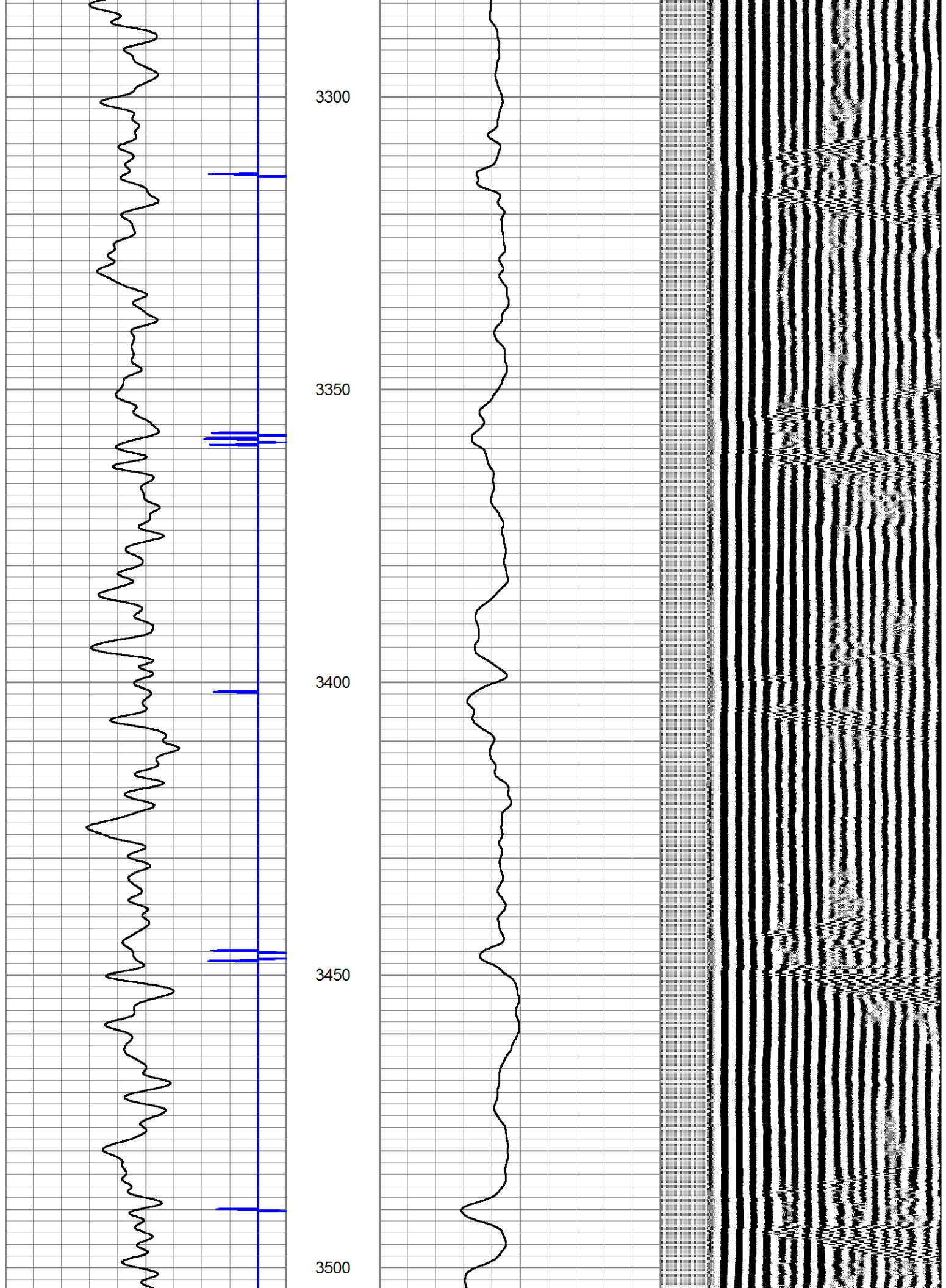



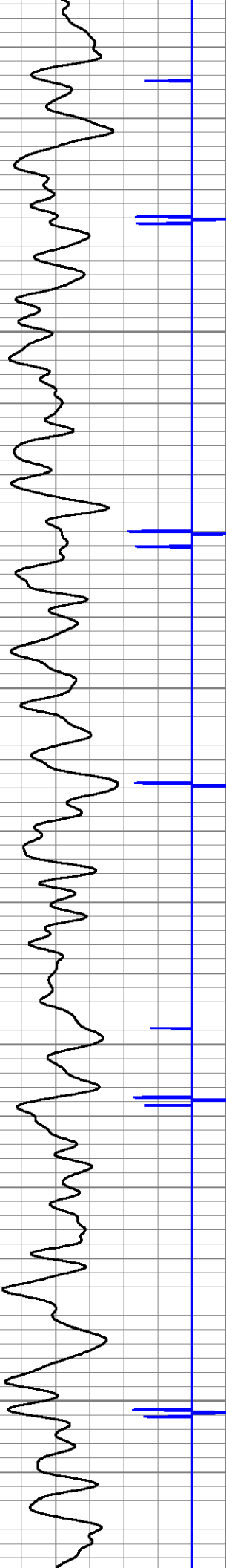

3550

3600

3650

3700

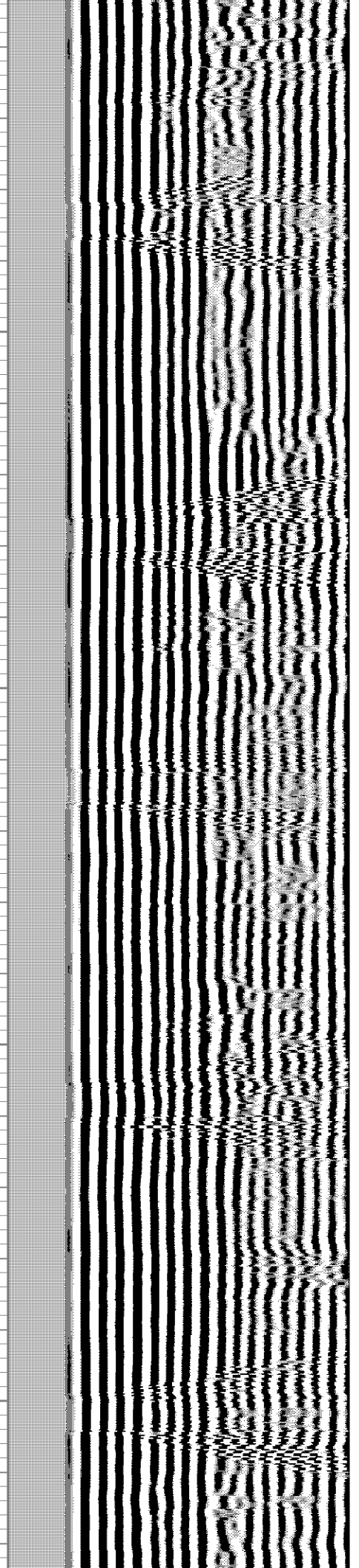
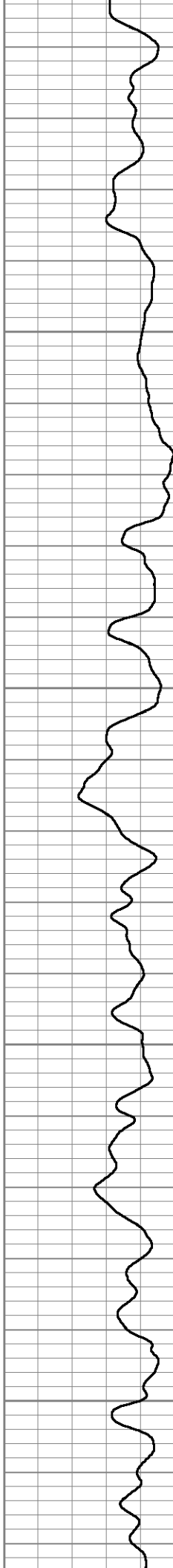

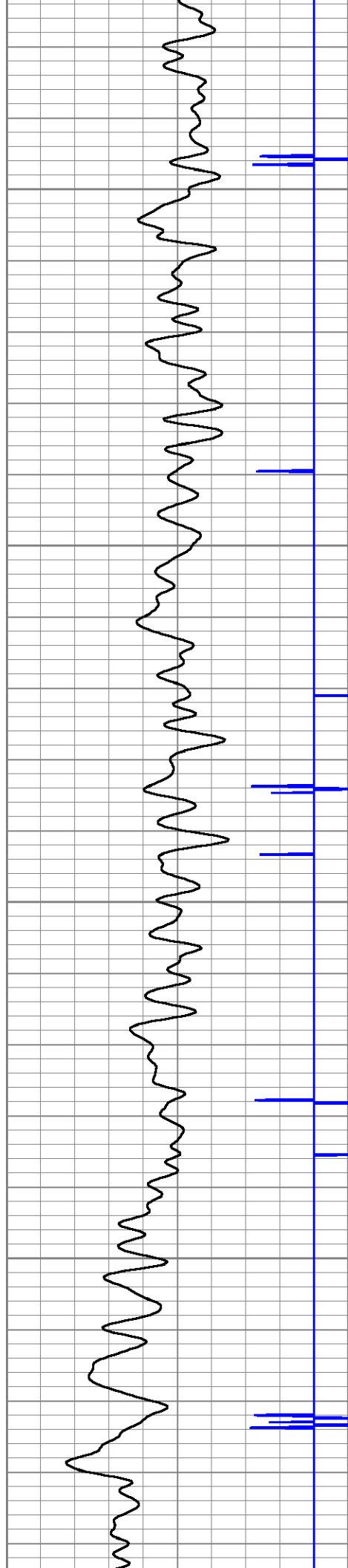

3750

3800

3850

3900

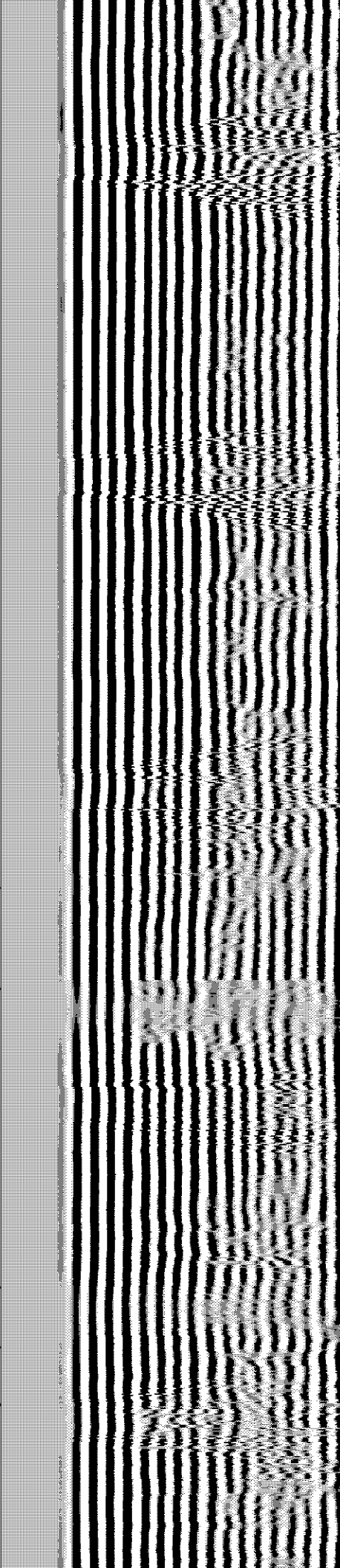
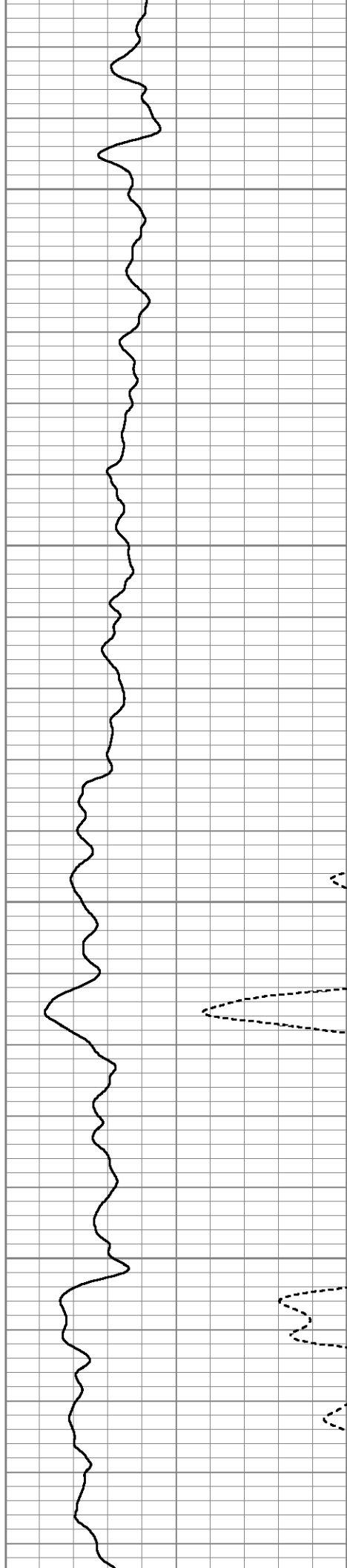

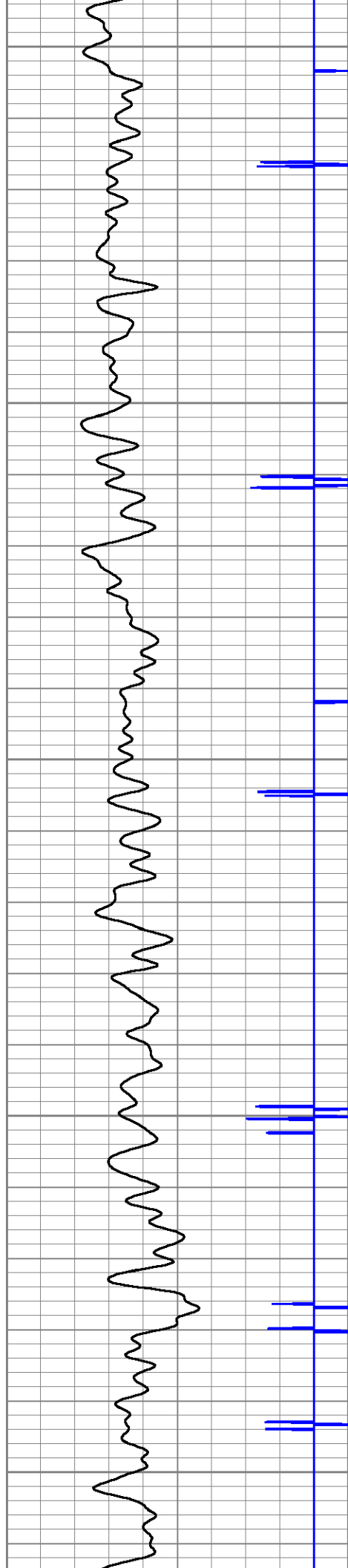

3950

4000

4050

4100

4150

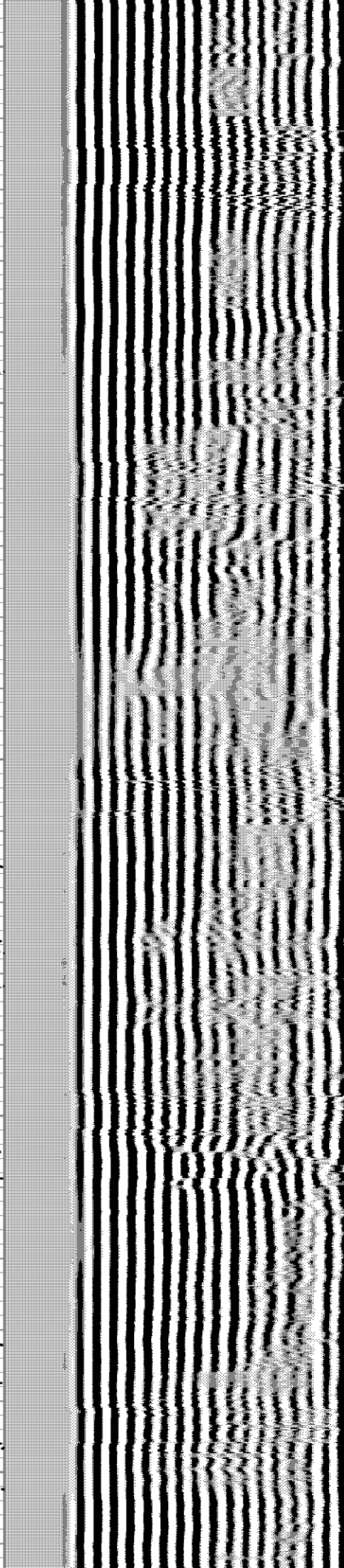
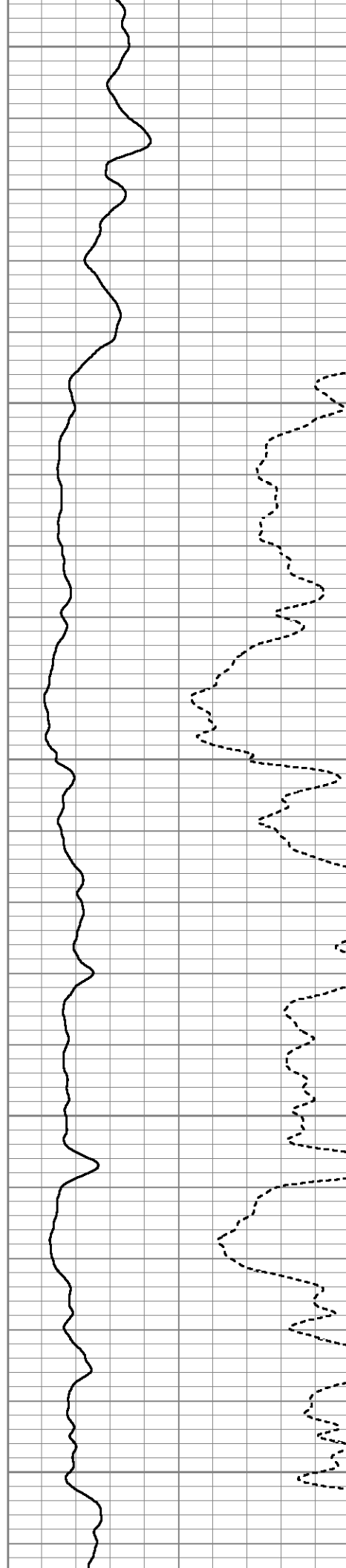



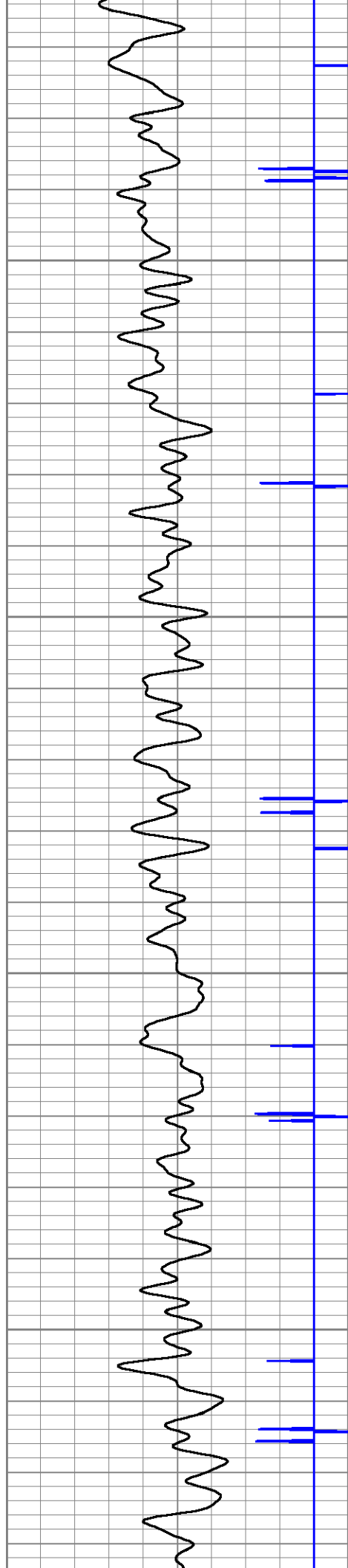

4200

4250

4300

4350

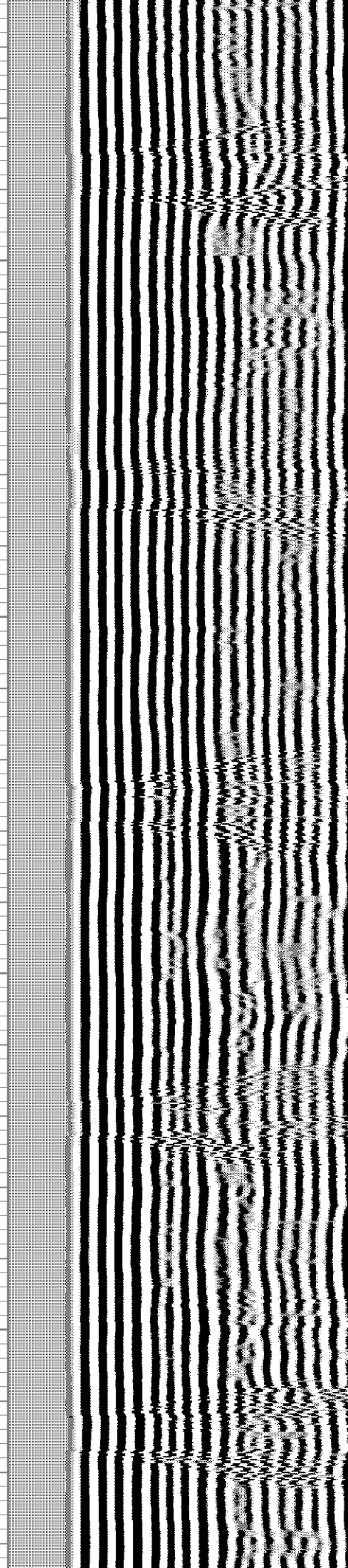
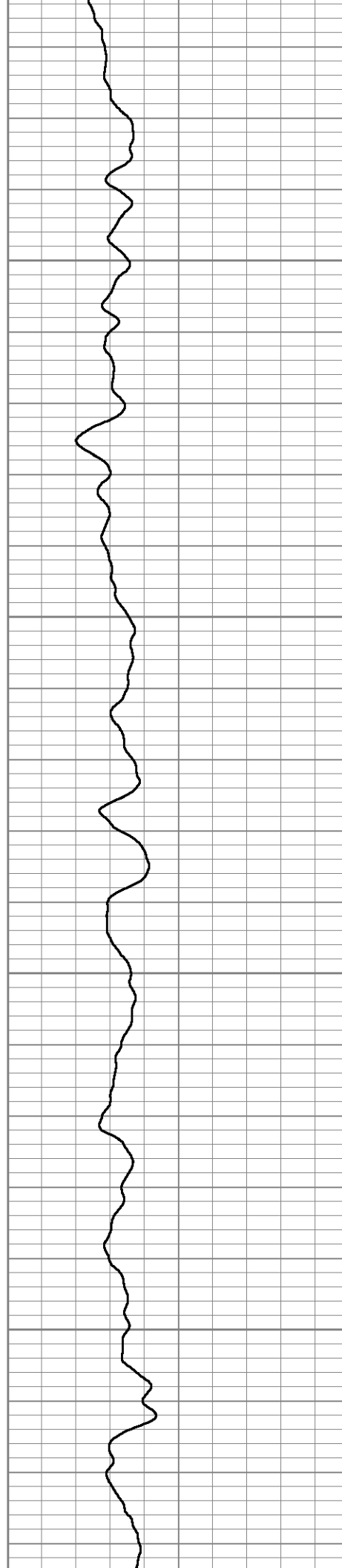

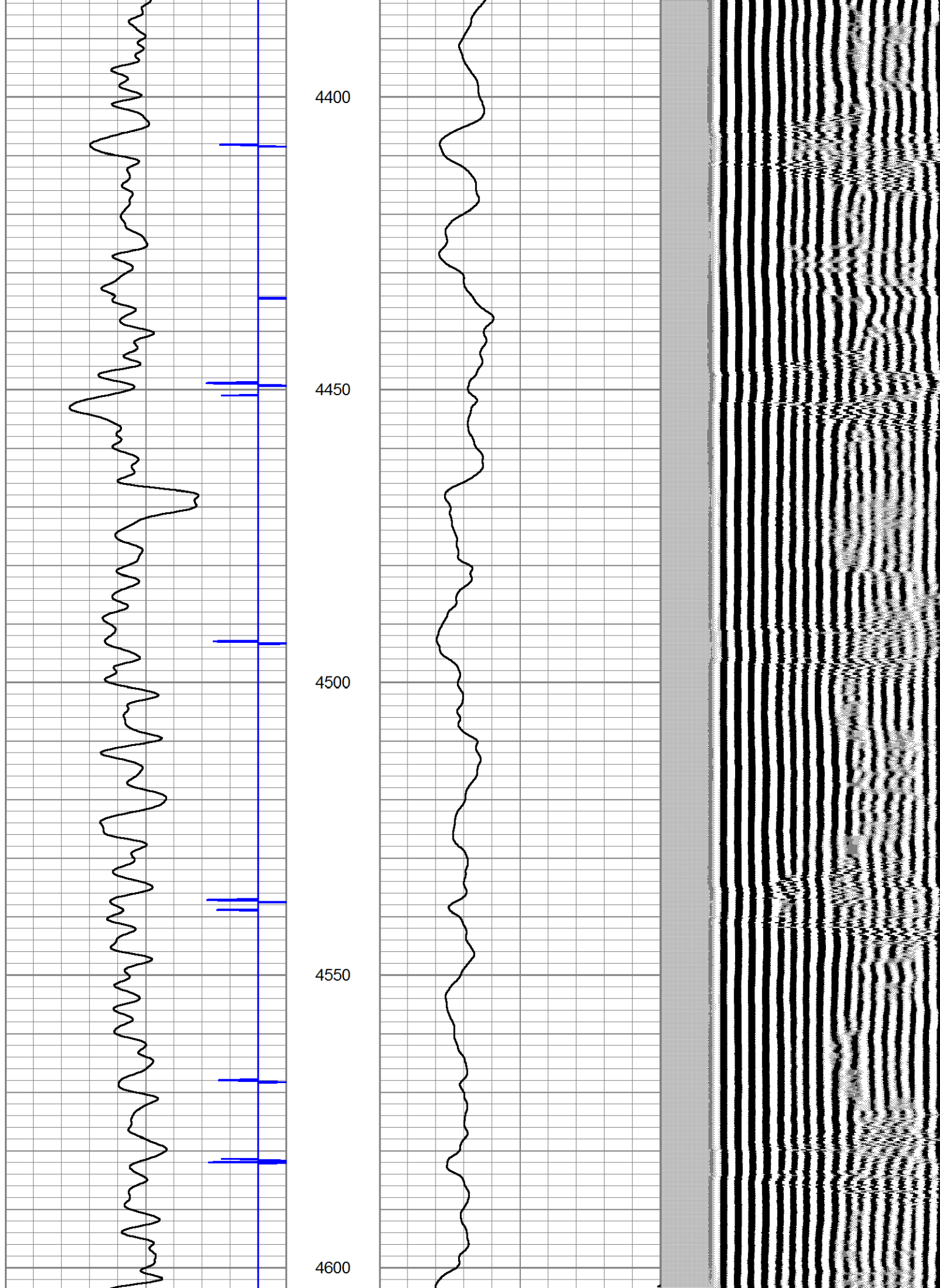

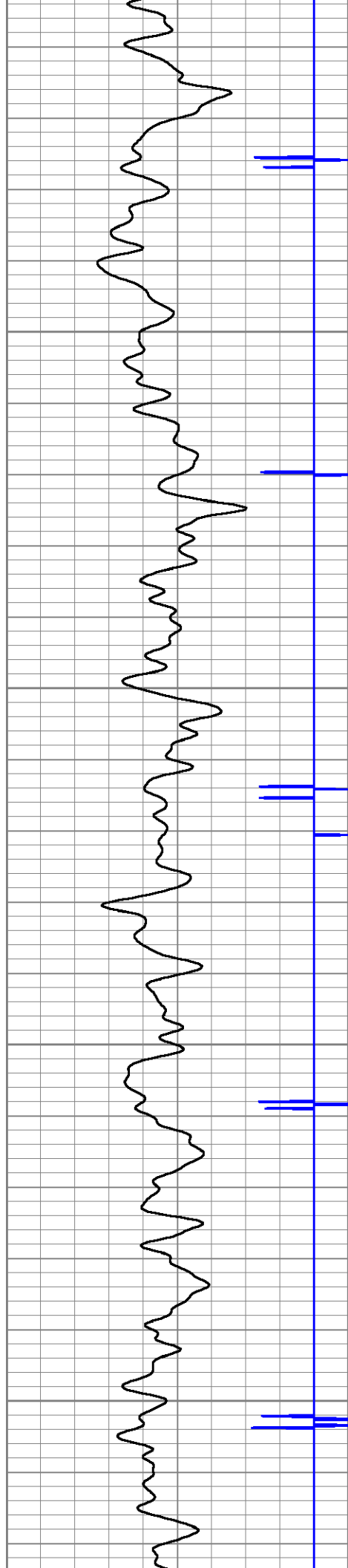

4650

4700

4750

4800

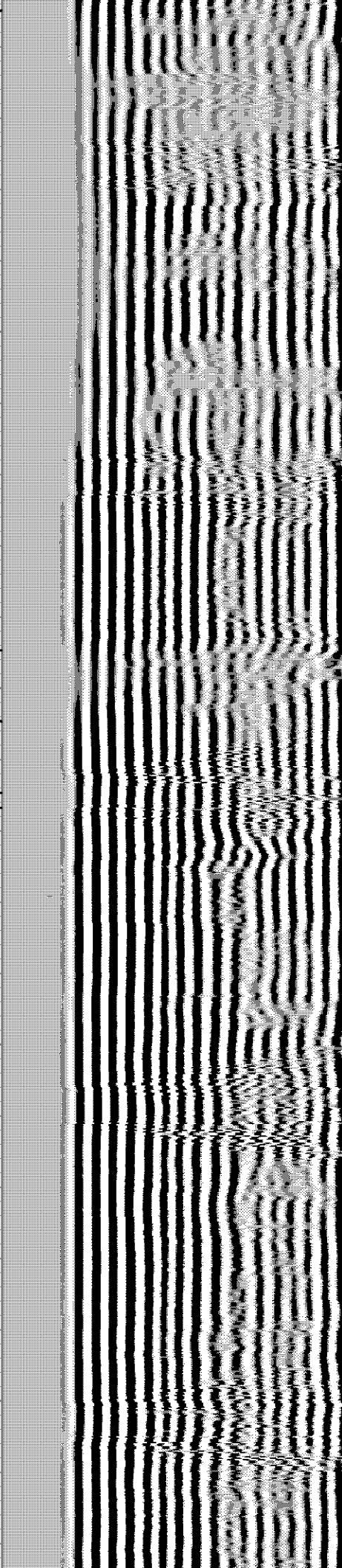
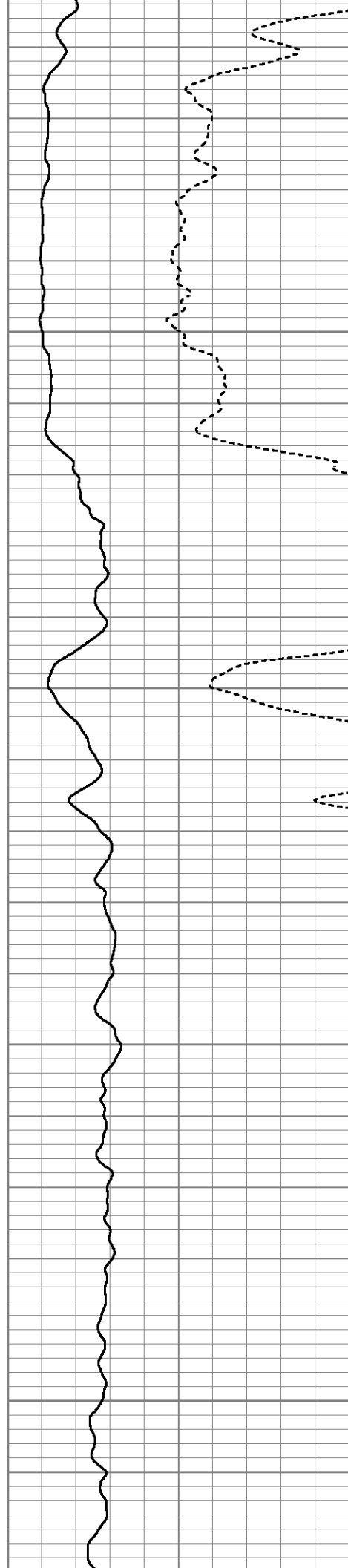



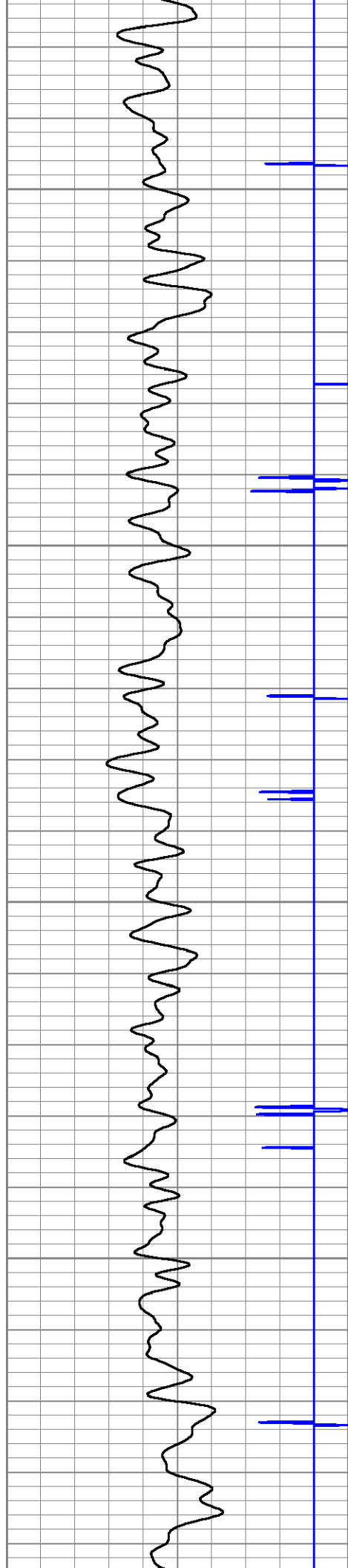

4850

4900

4950

5000

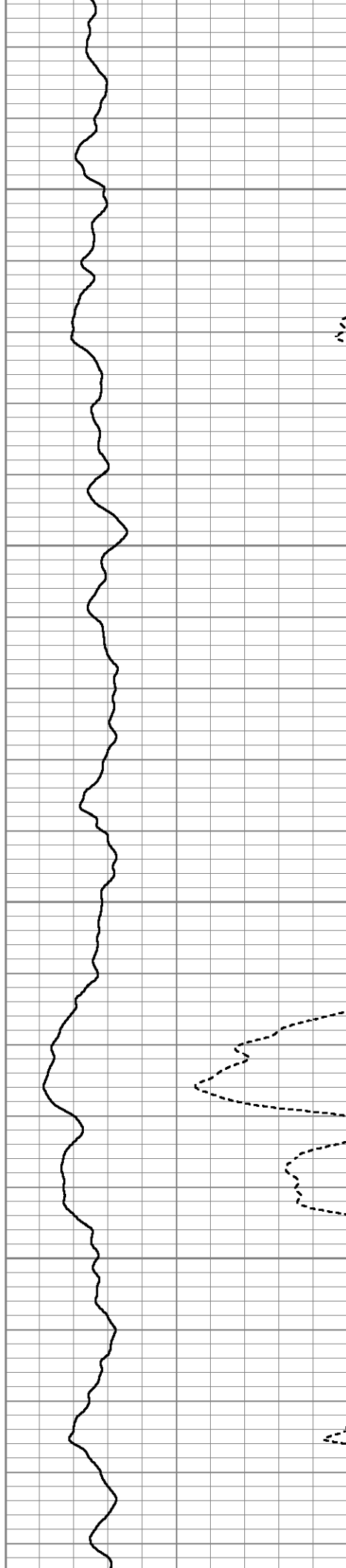

4850

4900

4950

5000

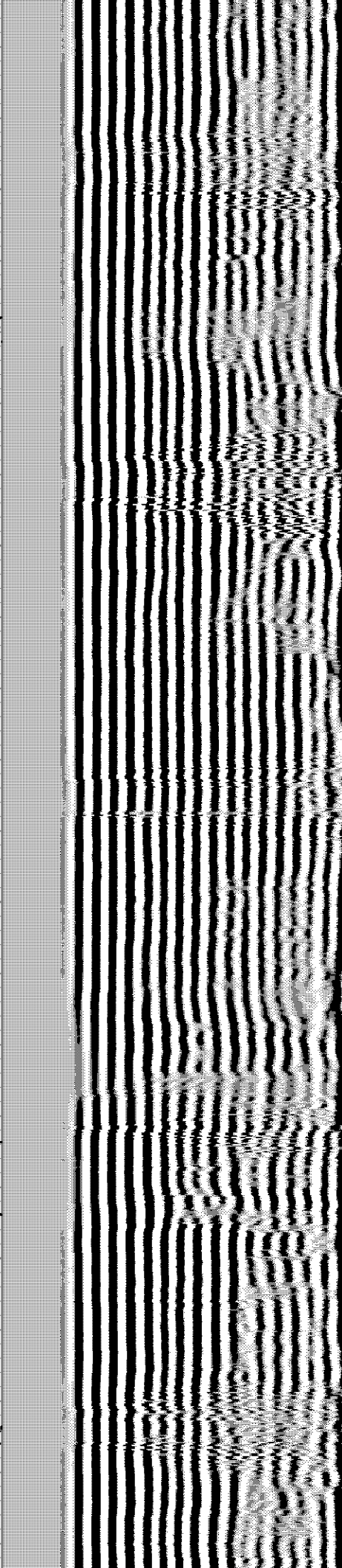

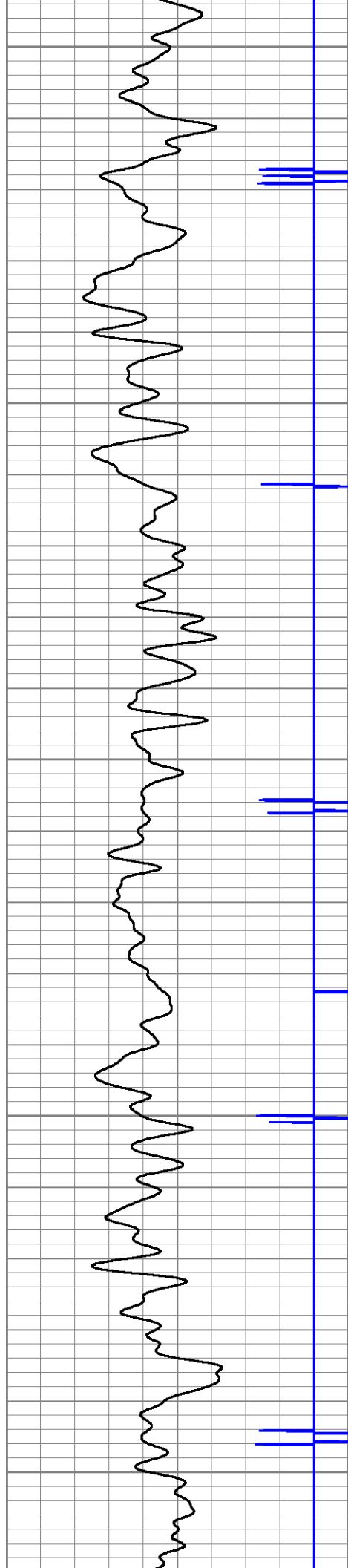

5050

5100

5150

5200

5250

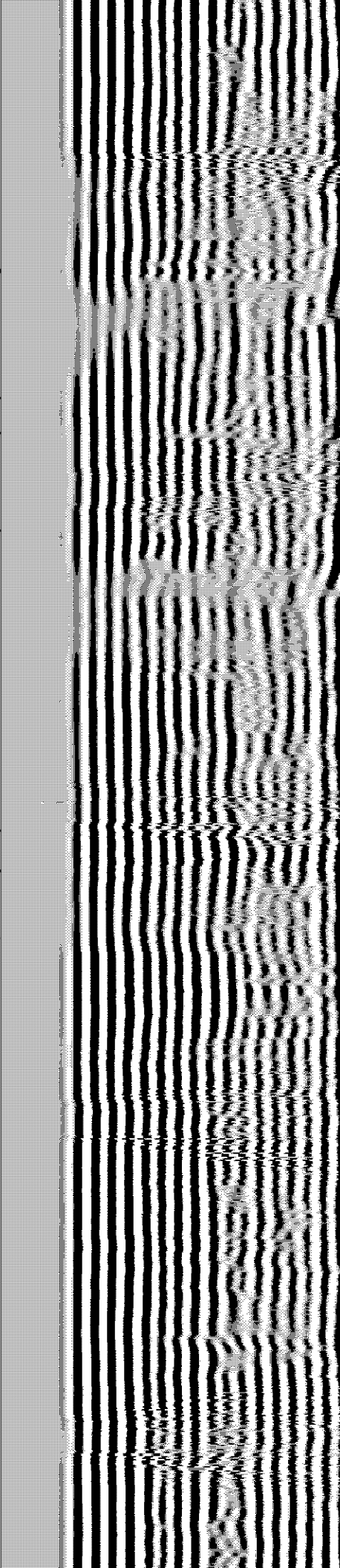
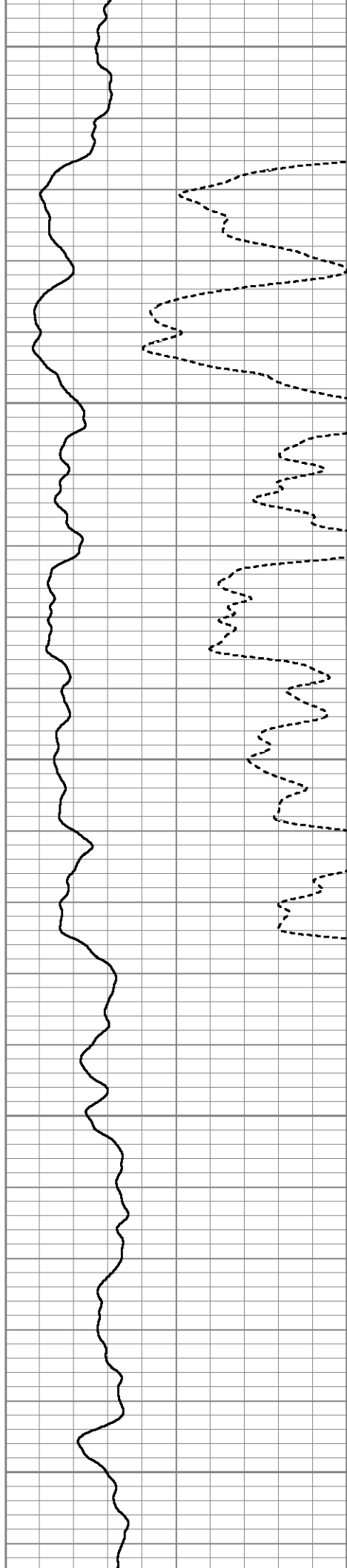



5300

5350

5400

5450

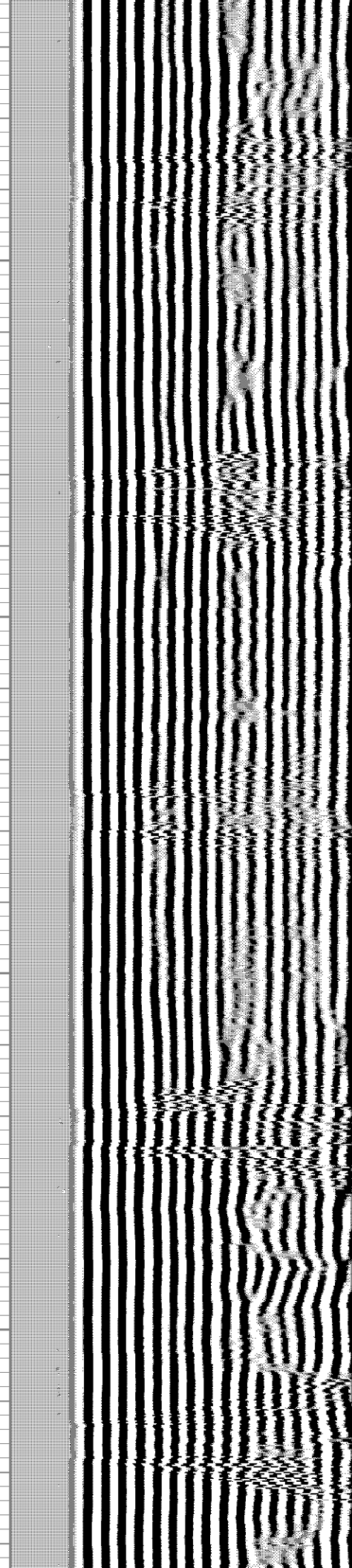
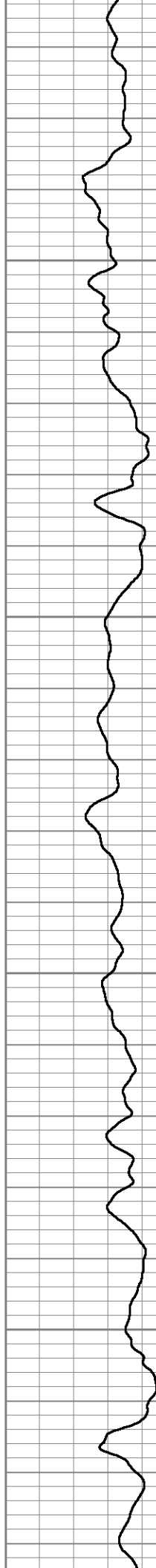



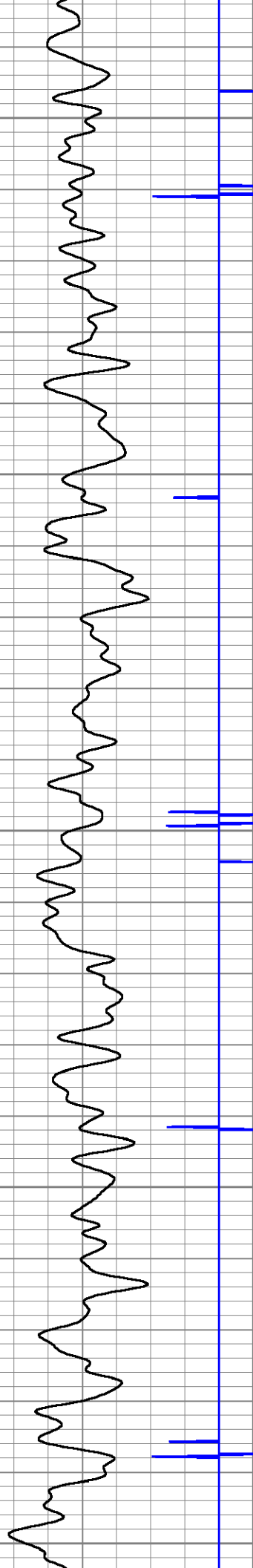

5500

5550

5600

5650

5700

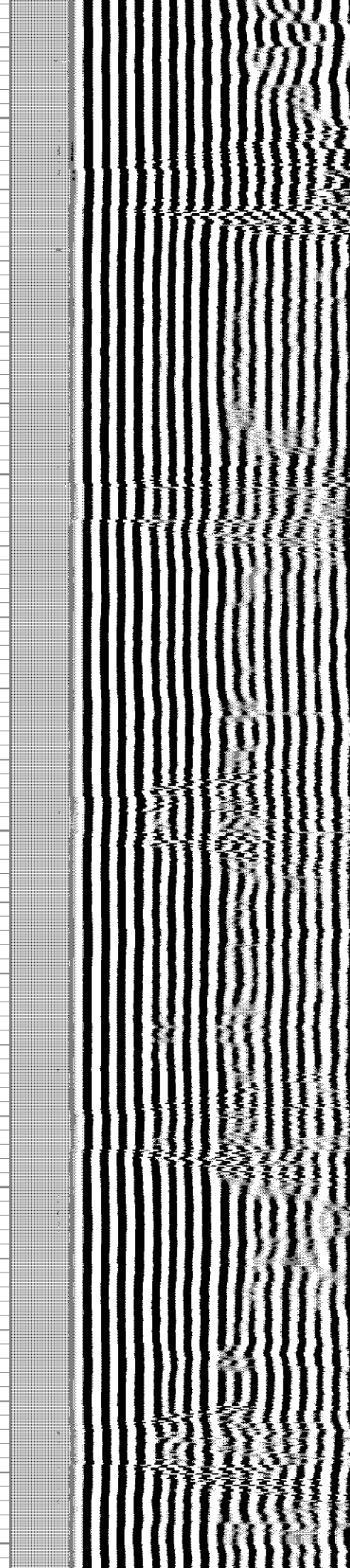
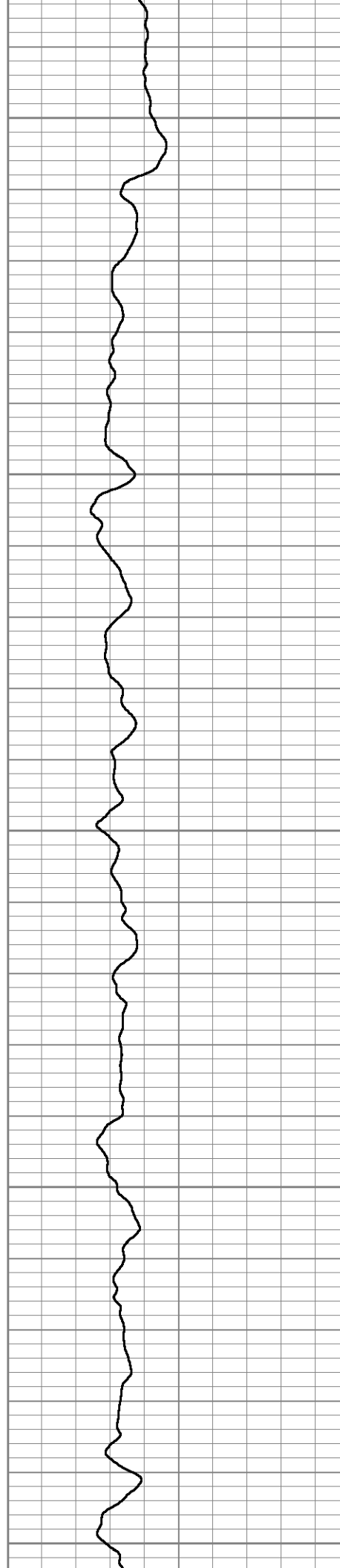

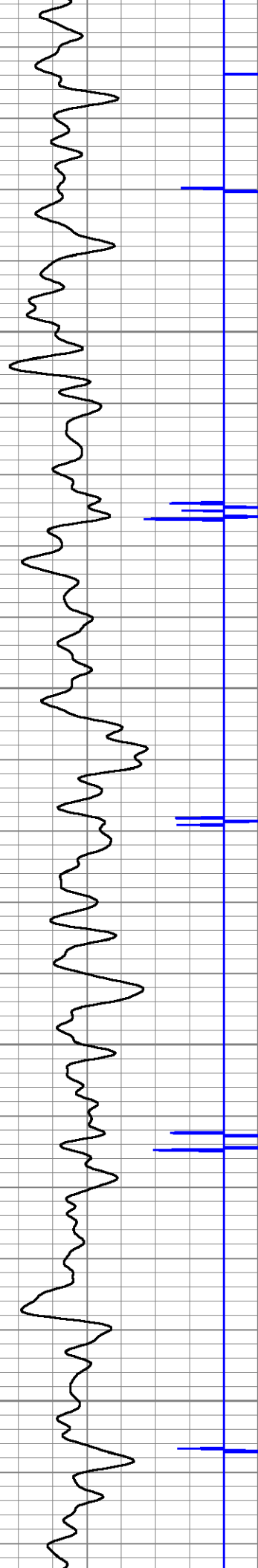

5750

5800

5850

5900

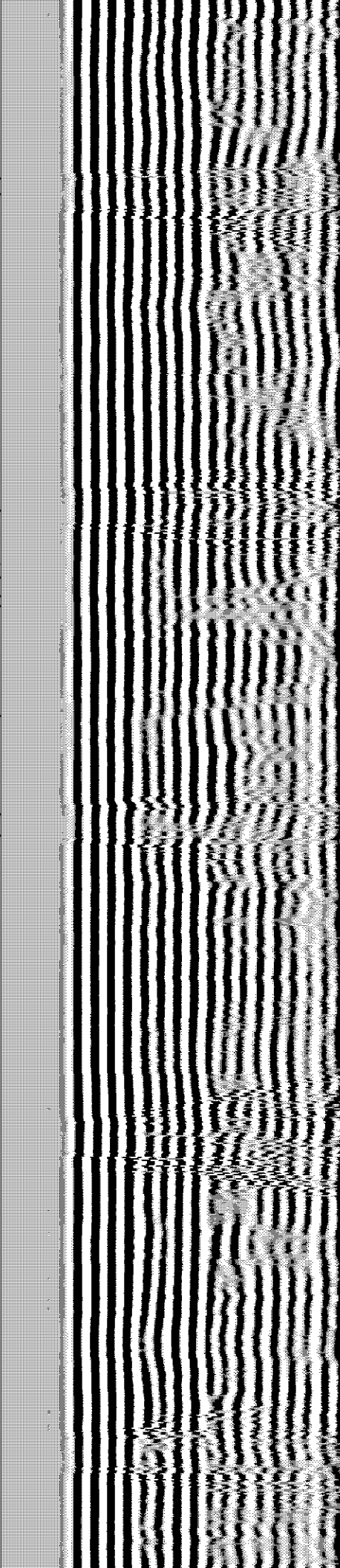
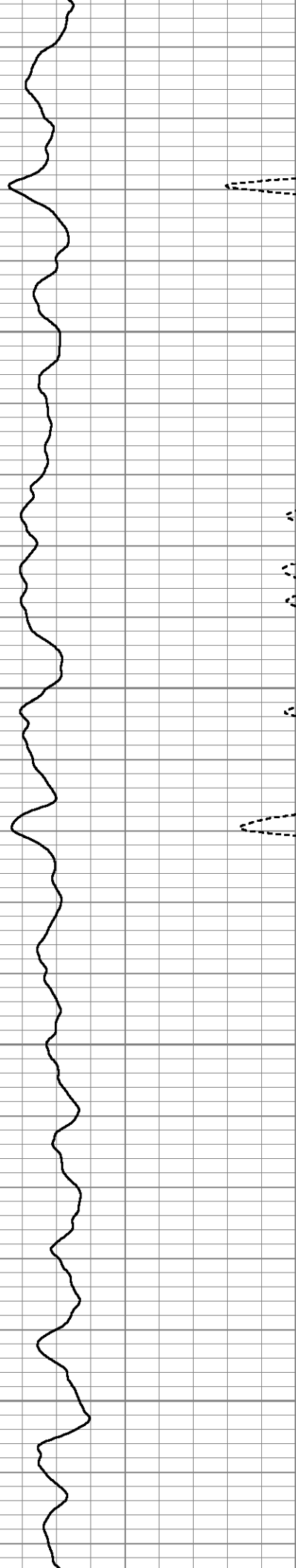

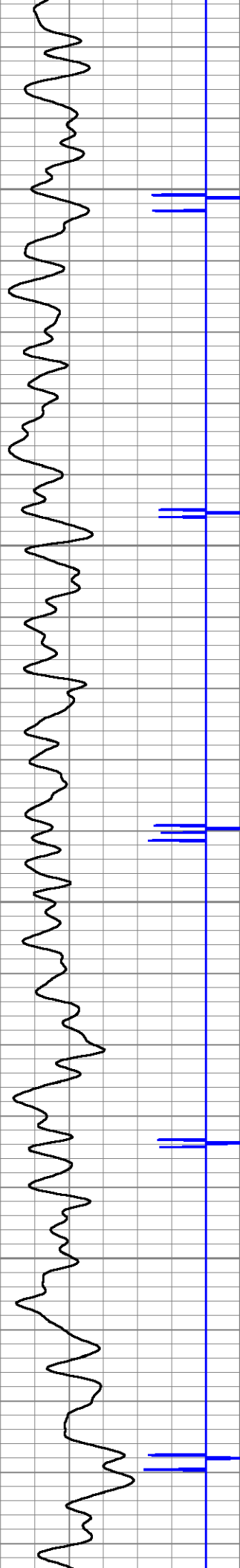

5950

6000

6050

6100

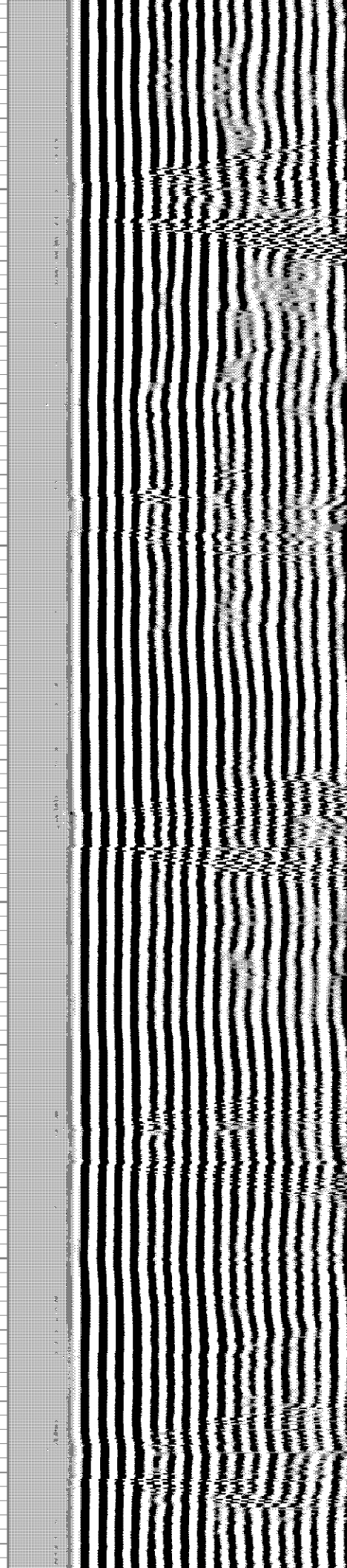
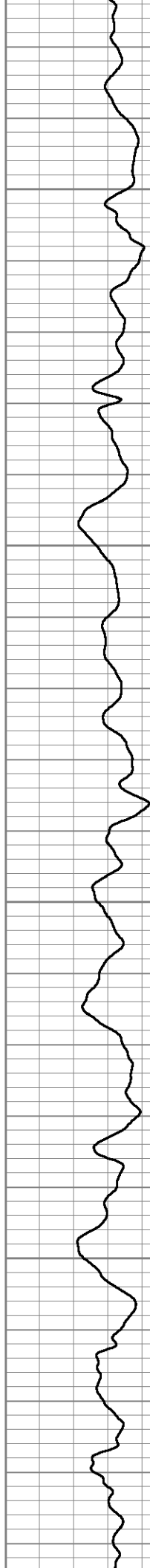



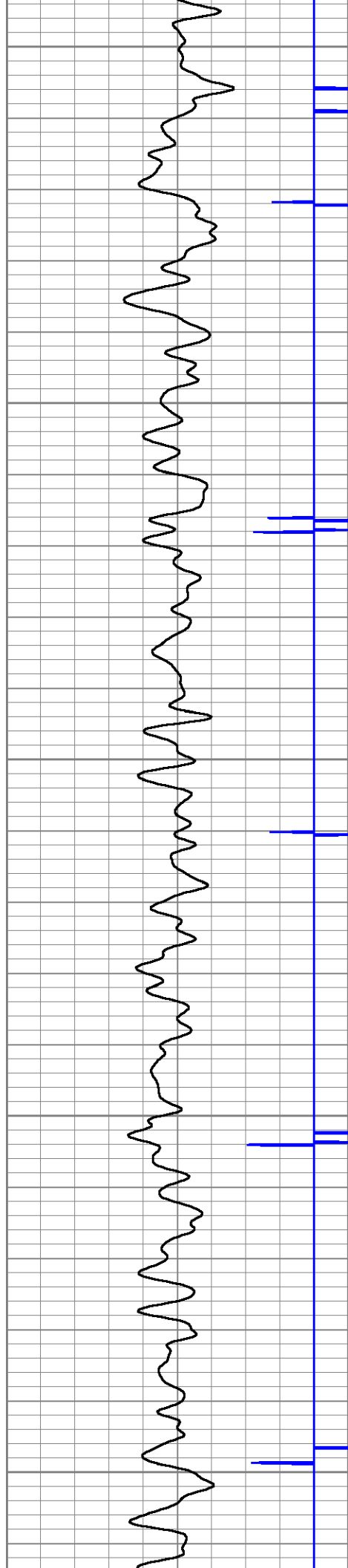

6150

6200

6250

6300

6350

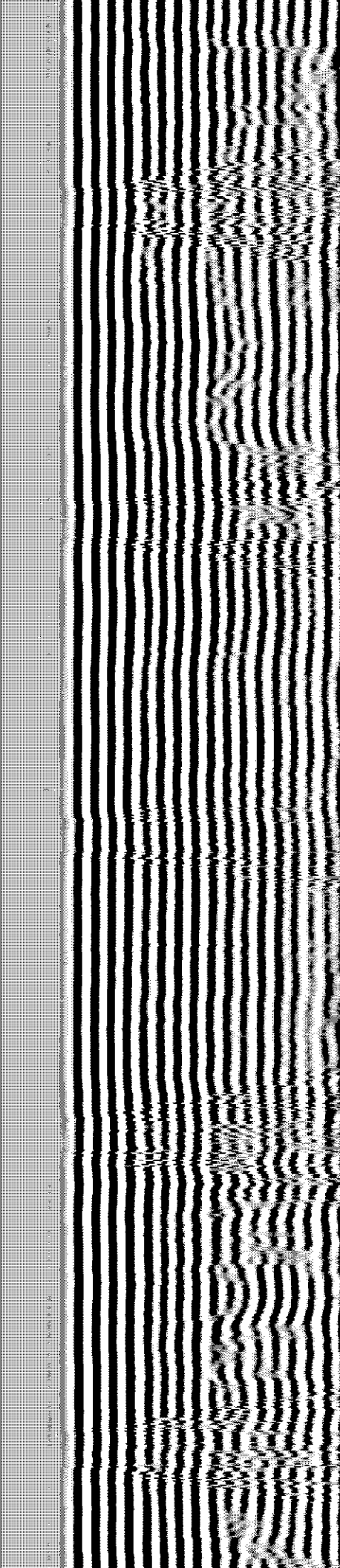
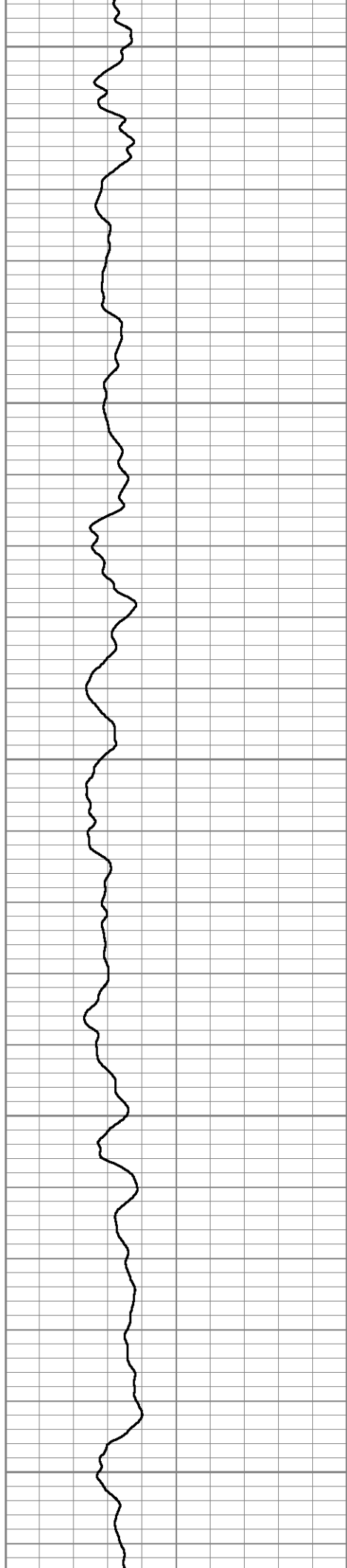

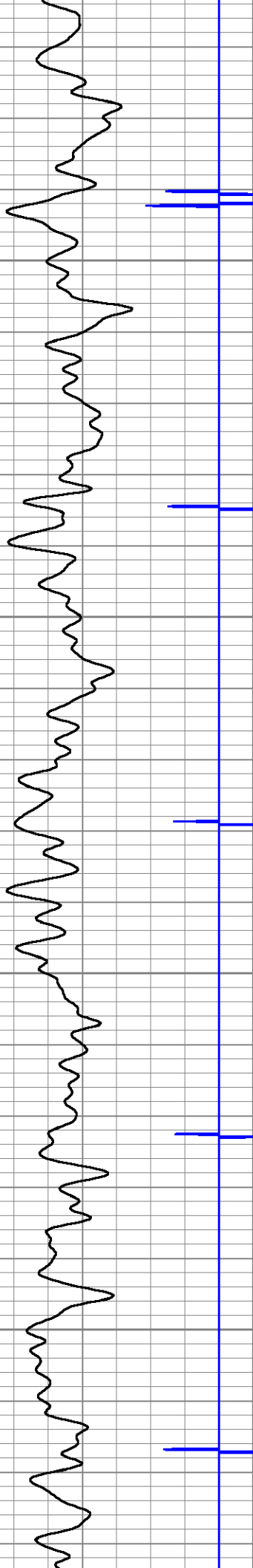

6400

6450

6500

6550

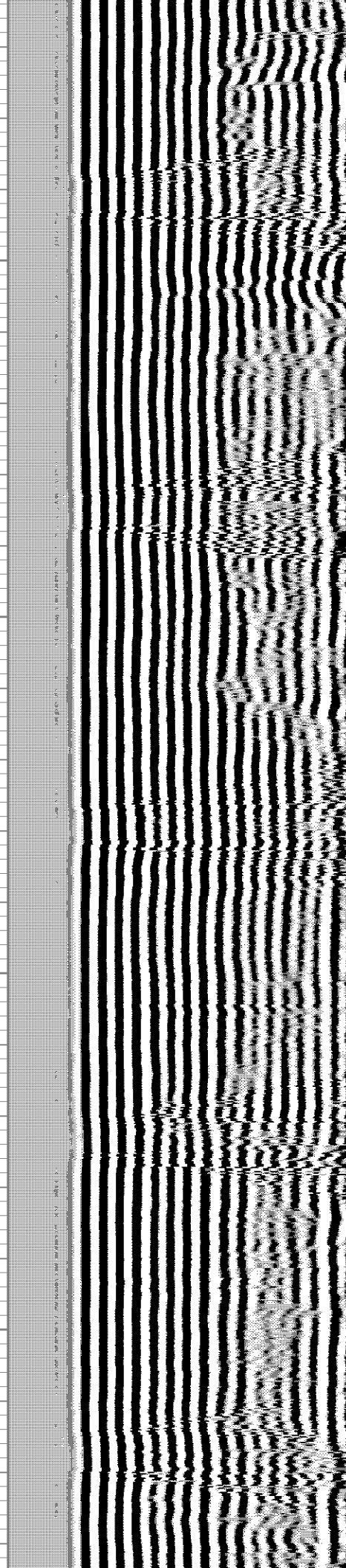

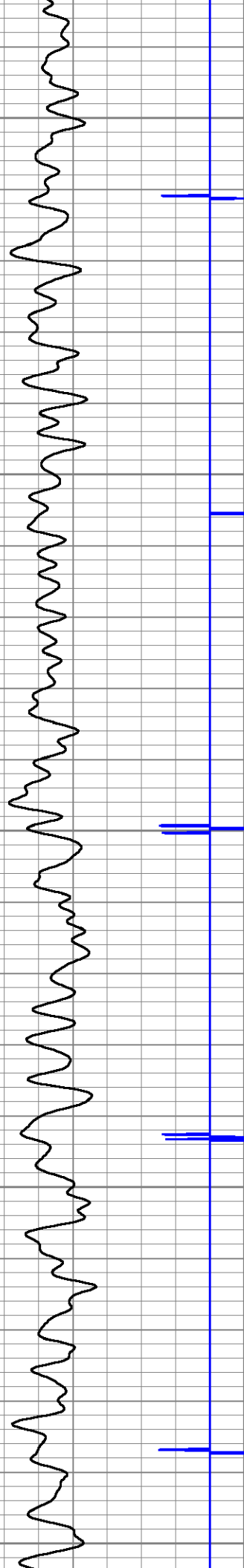

6600

6650

6700

6750

6800

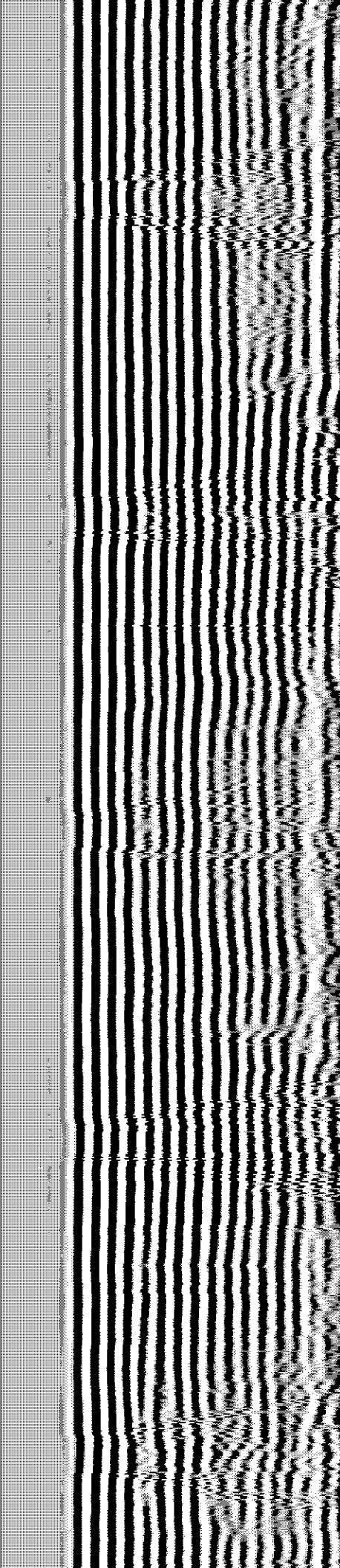
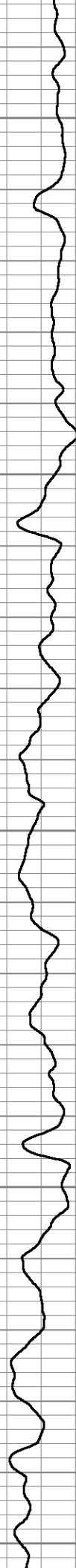



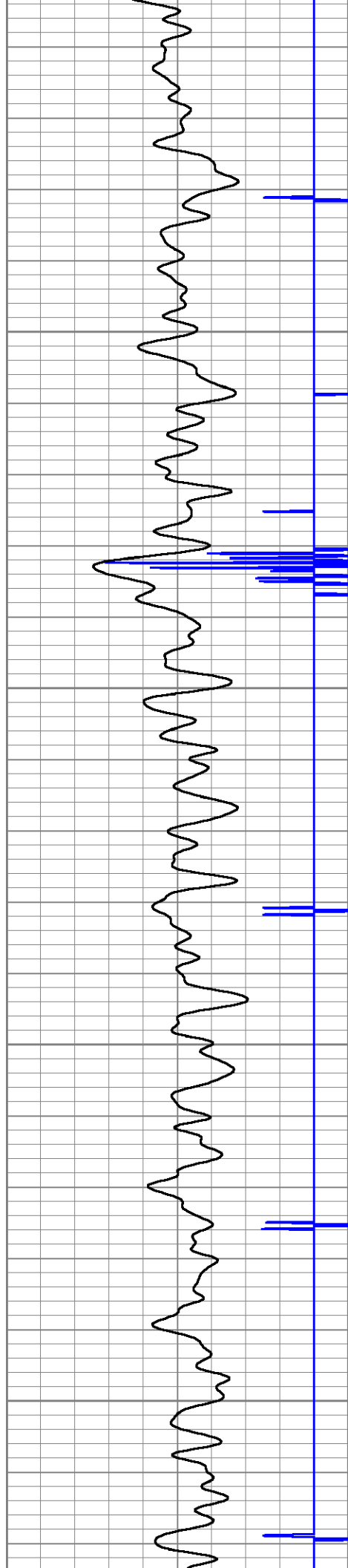

6850

6900

6950

7000

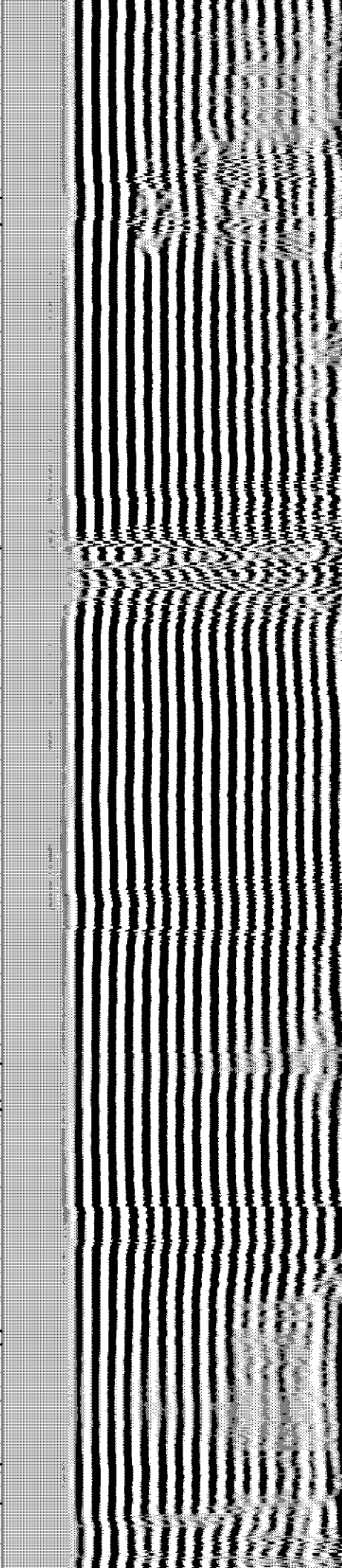
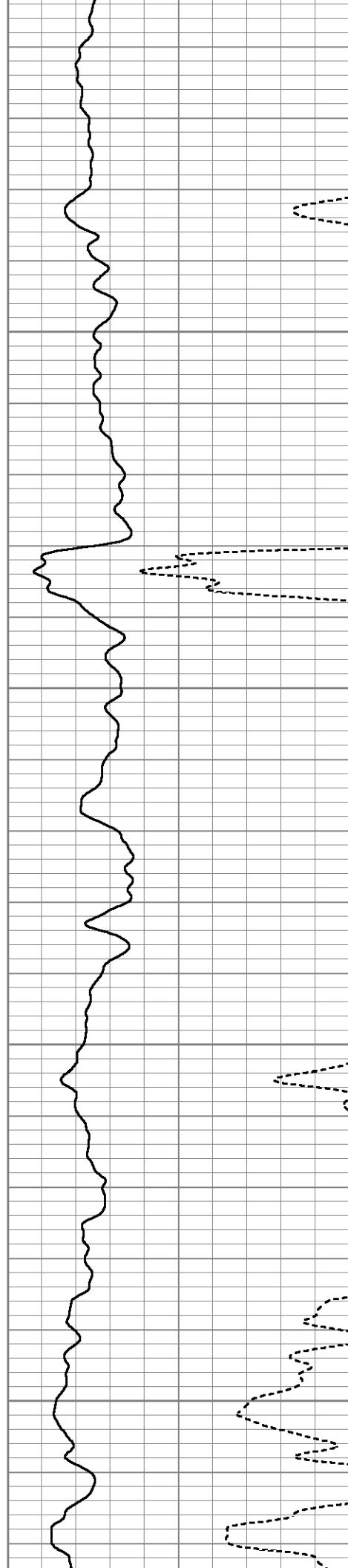

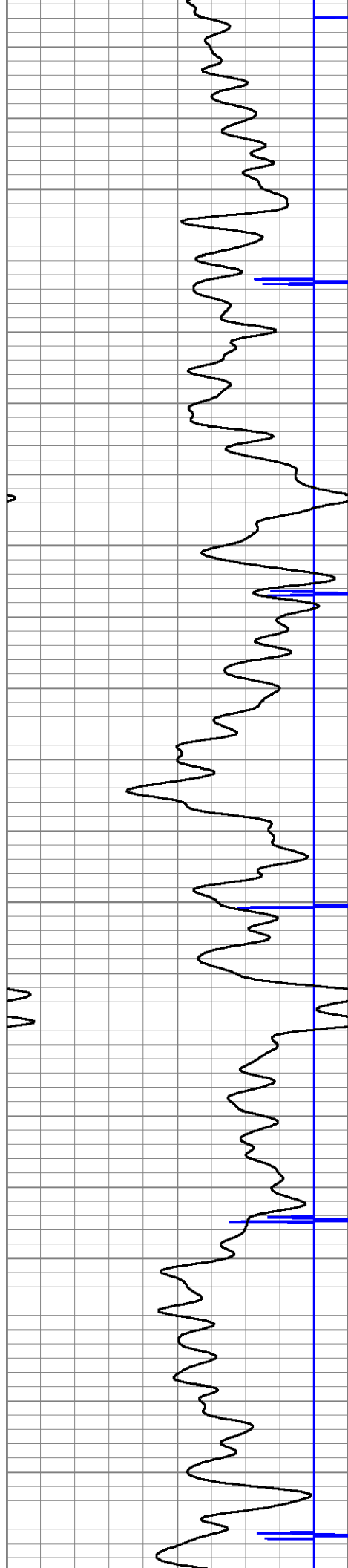

7050

7100

7150

7200

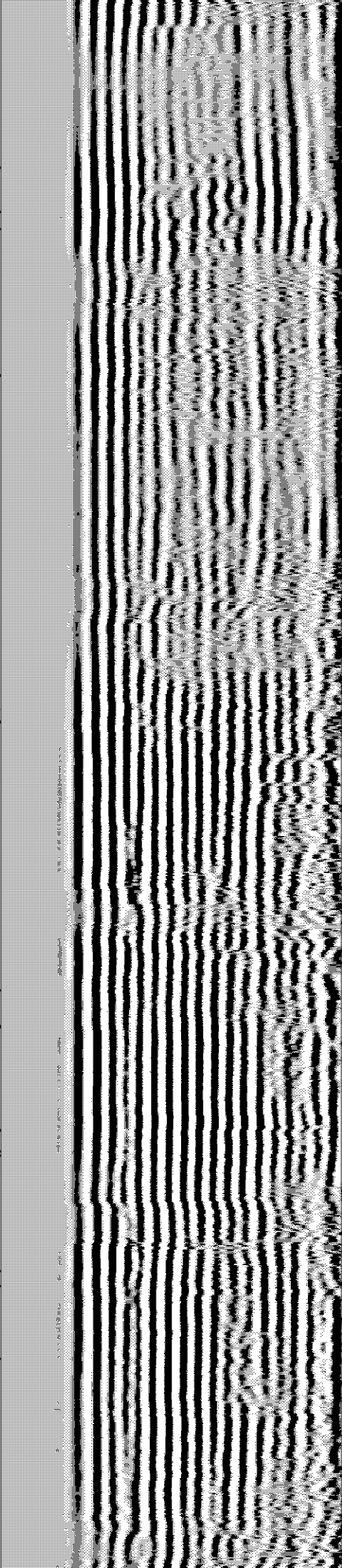
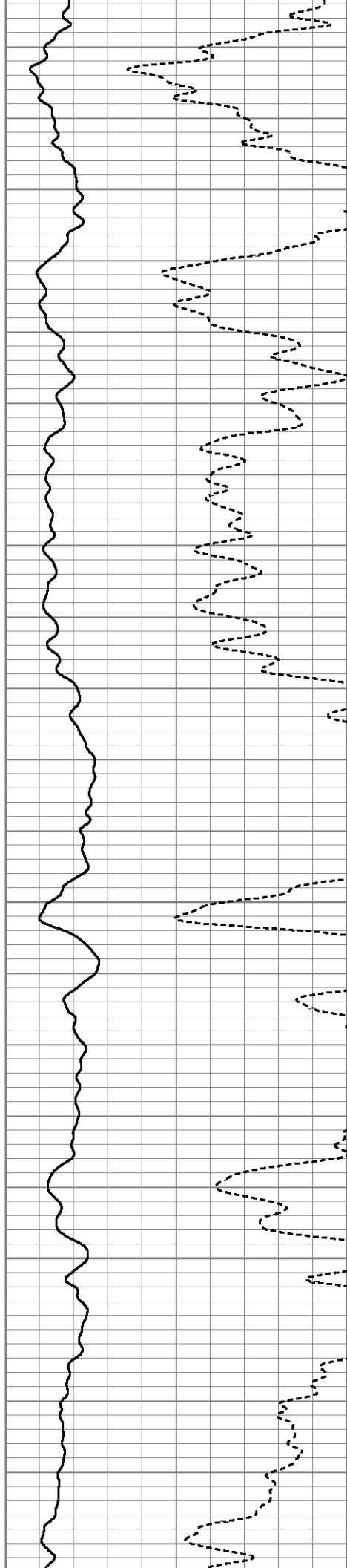



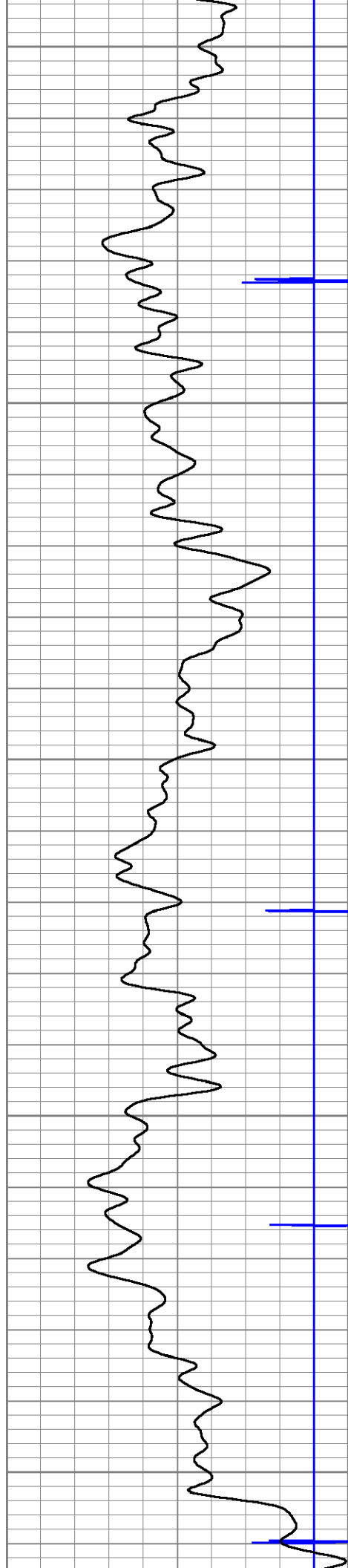

7250

7300

7350

7400

7450

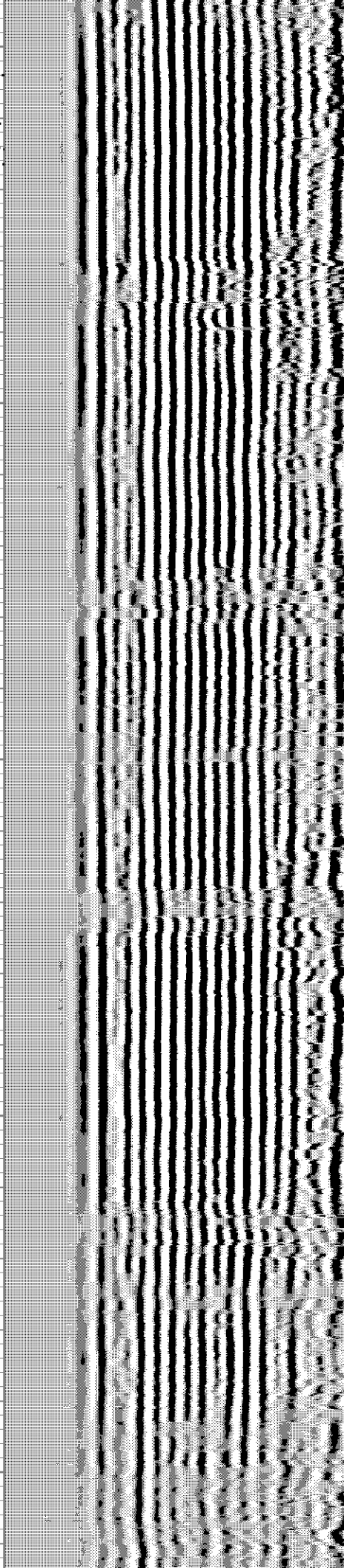
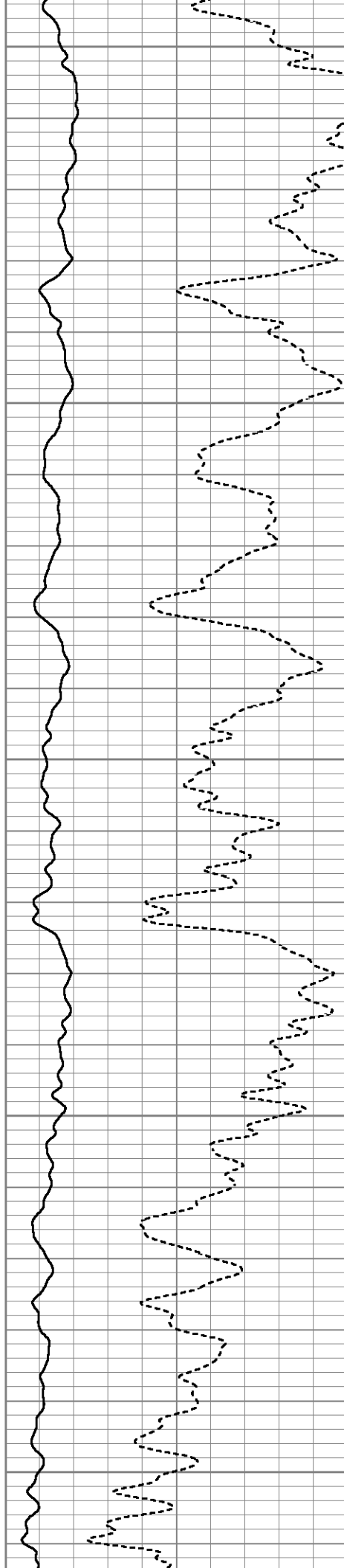



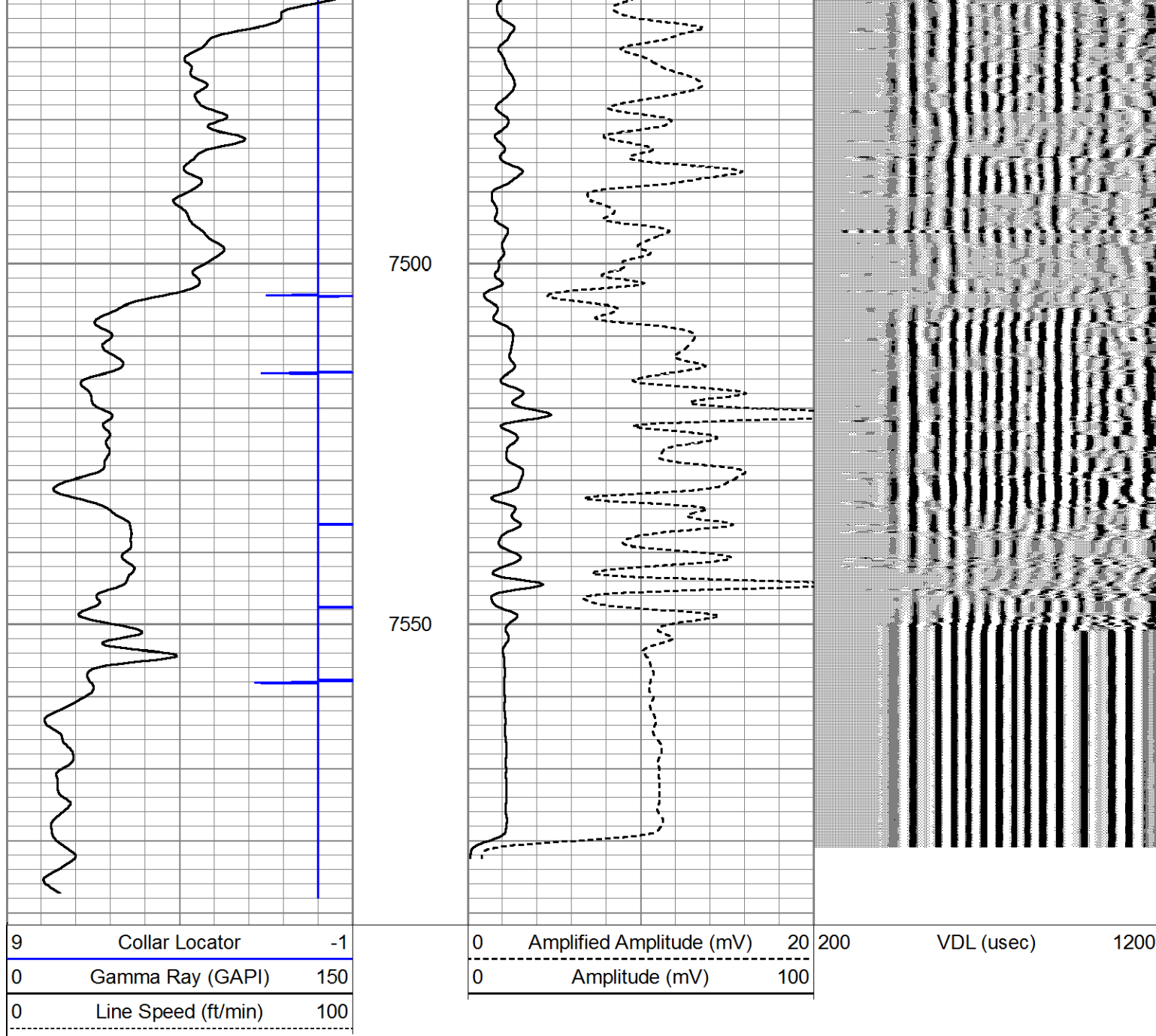

Calibration Report						
Database File	bayswater ktc farms e-35-36hc.db					
Dataset Pathname	pass3					
Dataset Creation	Thu Oct 25 17:19:19 2018					
Gamma Ray Calibration Report						
Type / Serial:			Probe275dig / 101010			
SHOP CALIBRATION		Wed Feb 27 07:52:48 2013				
	Counts/Sec.	Gain	Offset	Jig	Units	
Background	0.0				cps	
Calibrator	1.0				cps	
		0.6500			GAPI/cps	
PRIMARY VERIFICATION						
Background	0.0				cps	
Calibrator	0.0				cps	
Difference				0.0	GAPI	

## BEFORE SURVEY VERIFICATION

Background	0.0		cps
Calibrator	0.0		cps
Difference		0.0	GAPI

## AFTER SURVEY VERIFICATION

Background	0.0		cps
Calibrator	0.0		cps
Difference		0.0	GAPI

## Segmented Cement Bond Log Calibration Report

Serial Number:	101020	
Tool Model:	Probe	
Calibration Casing Diameter:	5.500	in
Calibration Depth:	181.473	ft

Master Calibration, performed Mon Dec 31 23:16:53 2001:

	Raw (v)		Calibrated (mv)		Results	
	Zero	Cal	Zero	Cal	Gain	Offset
3'	0.001	1.045	0.900	71.921	68.071	0.809
CAL	0.001	1.380				
5'	0.001	0.903	0.900	71.921	78.764	0.793
SUM						
S1	0.002	0.976	0.000	71.921	73.847	-0.153
S2	0.002	0.987	0.000	71.921	73.011	-0.145
S3	0.001	1.069	0.000	71.921	67.351	-0.096
S4	0.002	1.121	0.000	71.921	64.240	-0.099
S5	0.001	1.114	0.000	71.921	64.608	-0.073
S6	0.001	1.069	0.000	71.921	67.353	-0.078
S7	0.001	0.997	0.000	71.921	72.269	-0.097
S8	0.001	0.939	0.000	71.921	76.722	-0.096

Internal Reference Calibration, performed Tue Feb 12 12:45:01 2013:

	Raw (v)		Calibrated (v)		Results	
	Zero	Cal	Zero	Cal	Gain	Offset
CAL	0.000	0.000	0.001	1.380	1.000	0.000

Air Zero Calibration, performed Thu Feb 21 13:40:31 2013:

	Raw (v)		Calibrated (v)		Results	
	Zero		Zero		Offset	
3'	0.000		0.000		0.000	
5'	0.000		0.000		0.000	
SUM						
S1	0.000		0.000		0.000	
S2	0.000		0.000		0.000	
S3	0.000		0.000		0.000	
S4	0.000		0.000		0.000	
S5	0.000		0.000		0.000	
S6	0.000		0.000		0.000	
S7	0.000		0.000		0.000	
S8	0.000		0.000		0.000	