



Company

Well

Interval

Created

Bayswater E&P LLC

KTC Farms D-35-36HN

Date From: 2018-08-14 21:51

Date To: 2018-08-18 04:12

2018-08-18 04:13:06

Top: 1580.00 ft

Bottom: 17364.98 ft

Gamma Ray - Apparent 1 ft Average GRAX

0 300

API

True Vertical Depth TVD

7500 1500

ft

MID 1:600 feet

Depth Averaged ROP 3 ft Average ROPA

1000 0

ft/h

Weight On Bit, Average 1 ft Average WOBA

0 50

klb

Downhole Temperature TCDX

0 300

degF

1550

1600

1650

1700

1750

1800

1850

1900

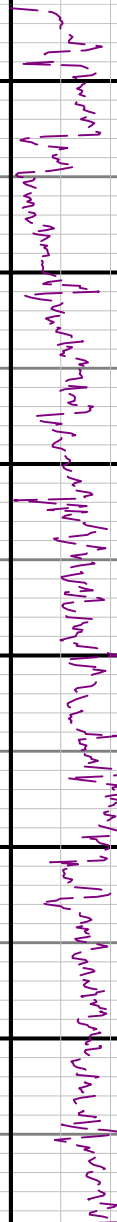

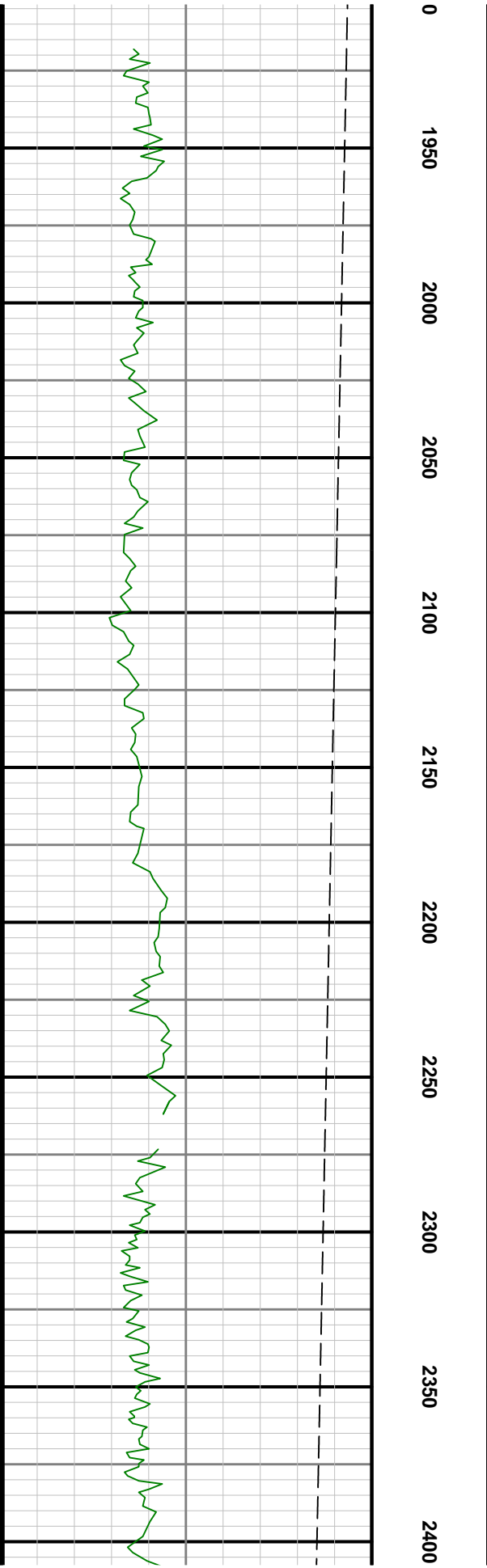
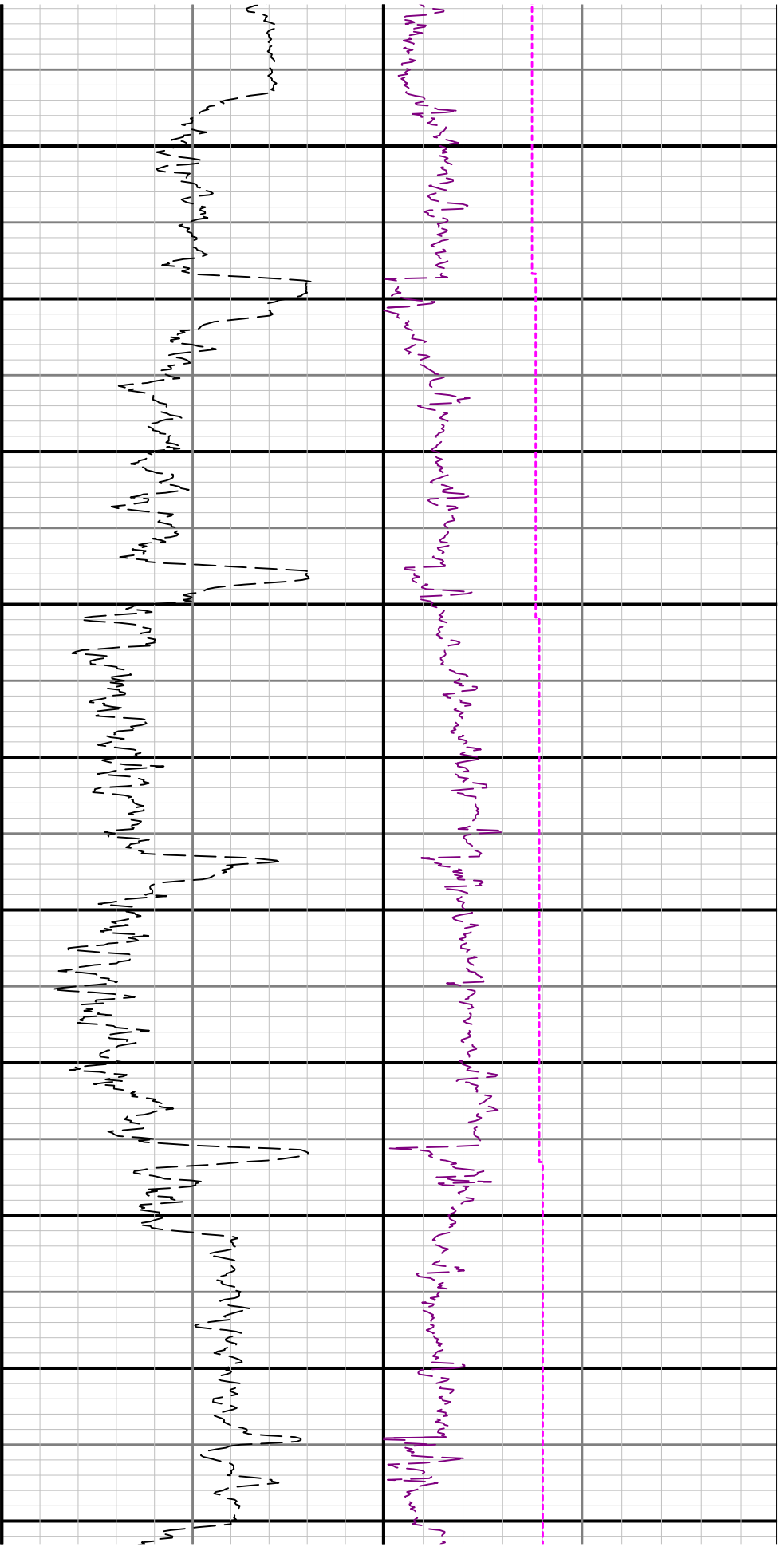

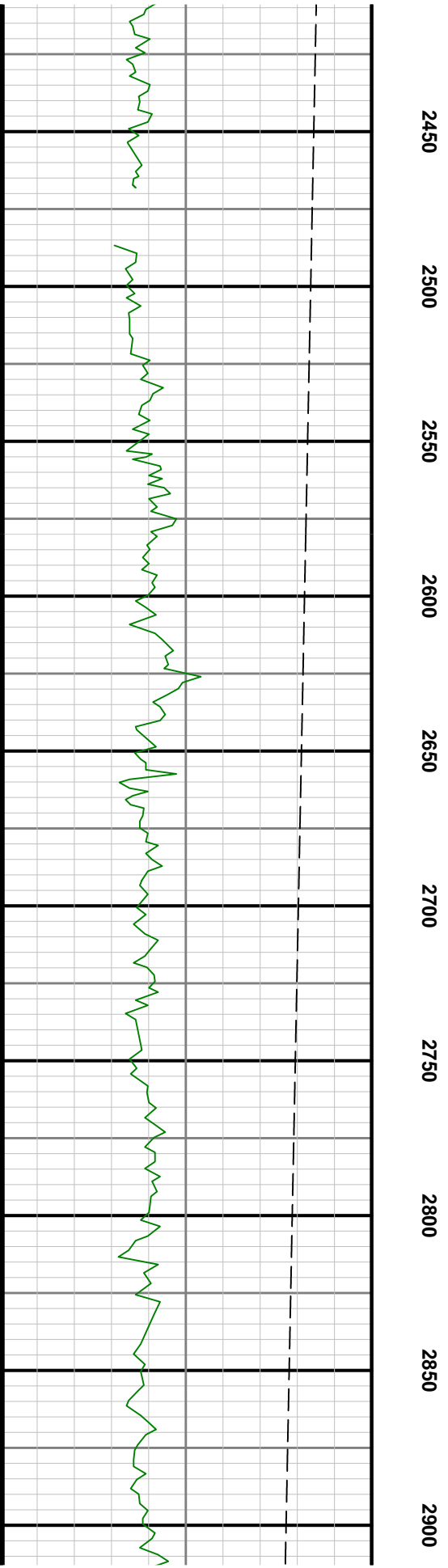
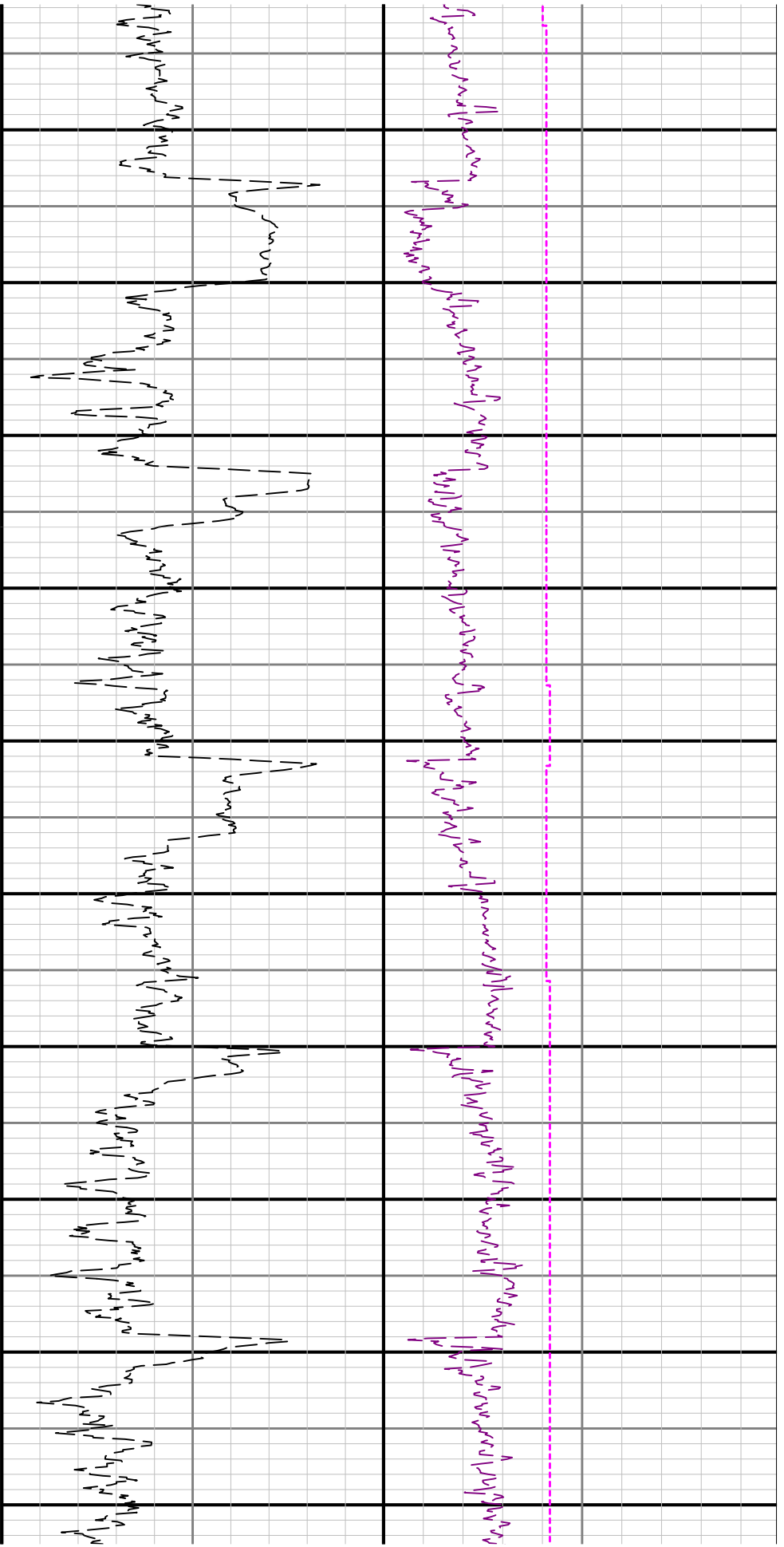

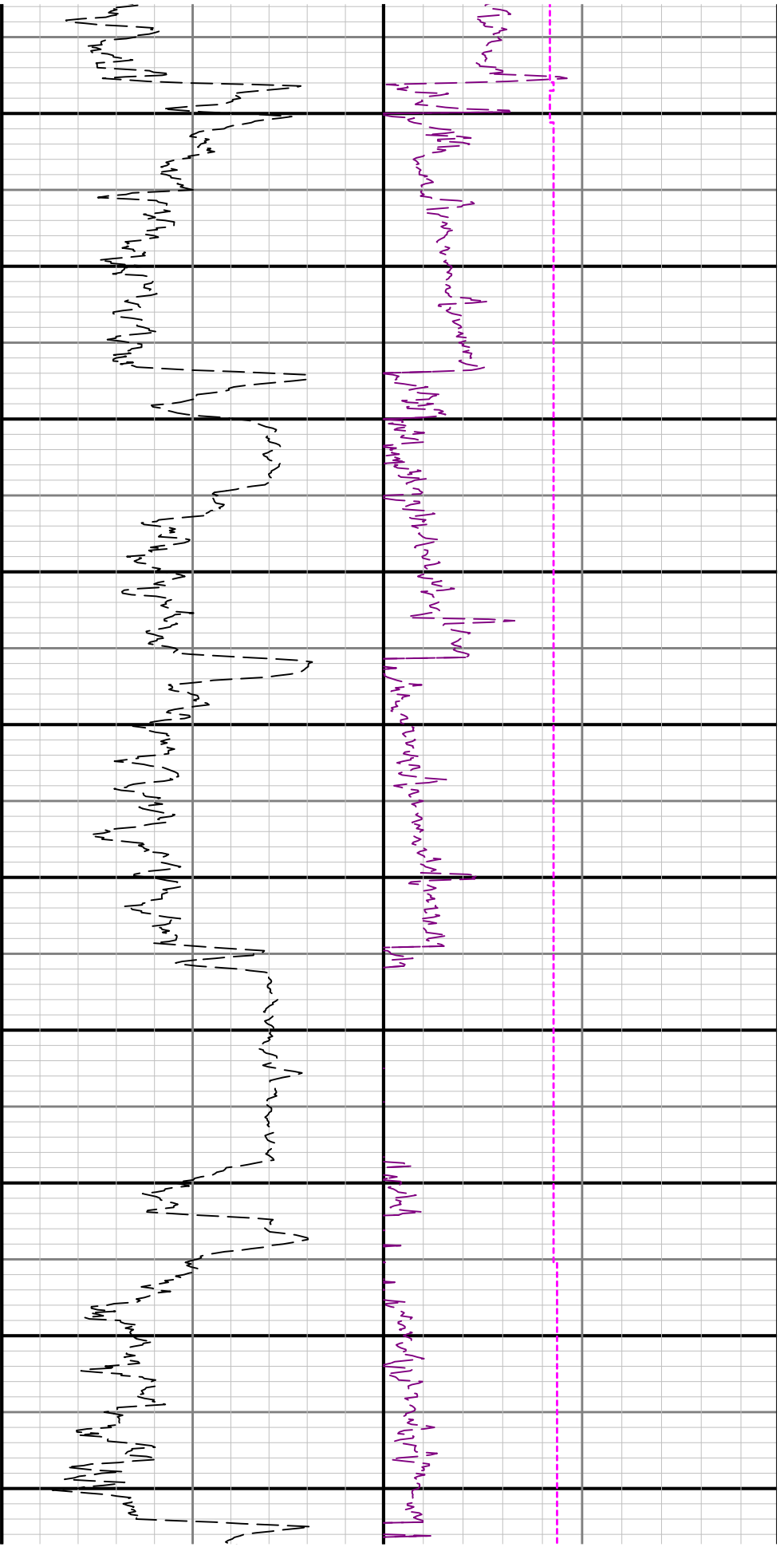

2950 3000 3050 3100 3150 3200 3250 3300 3350 3400

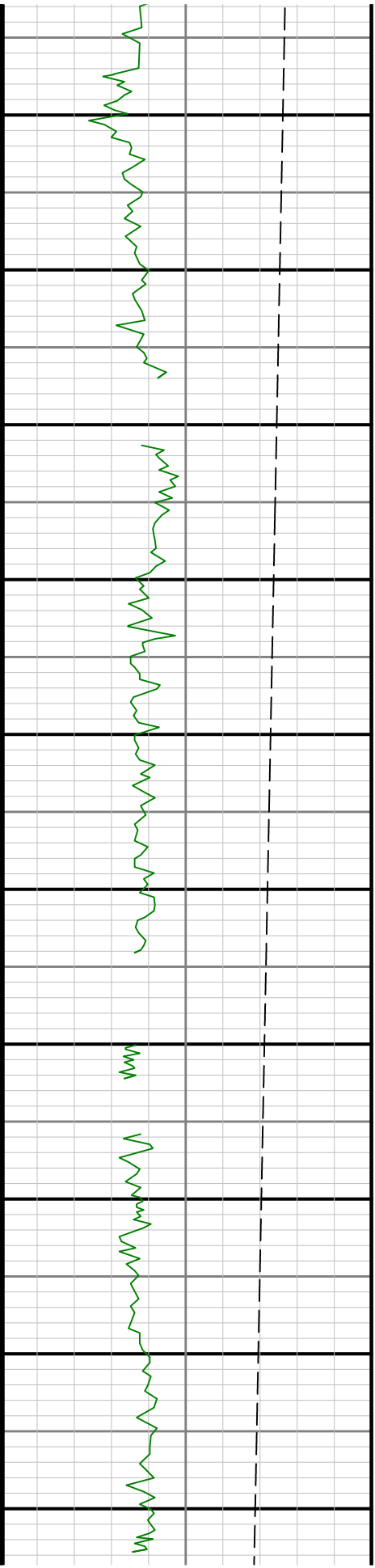

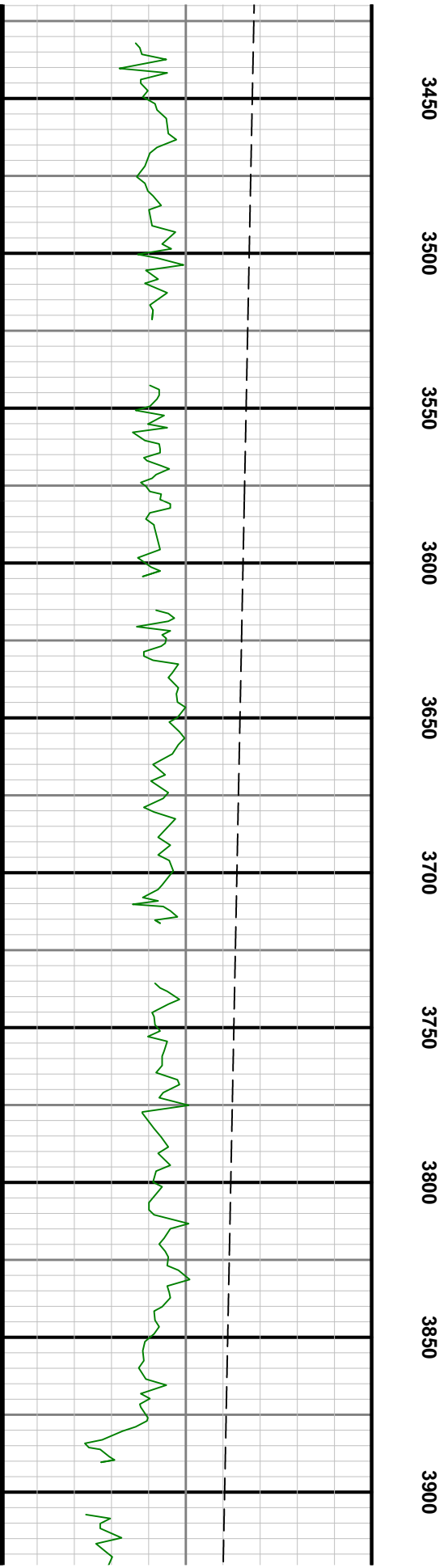
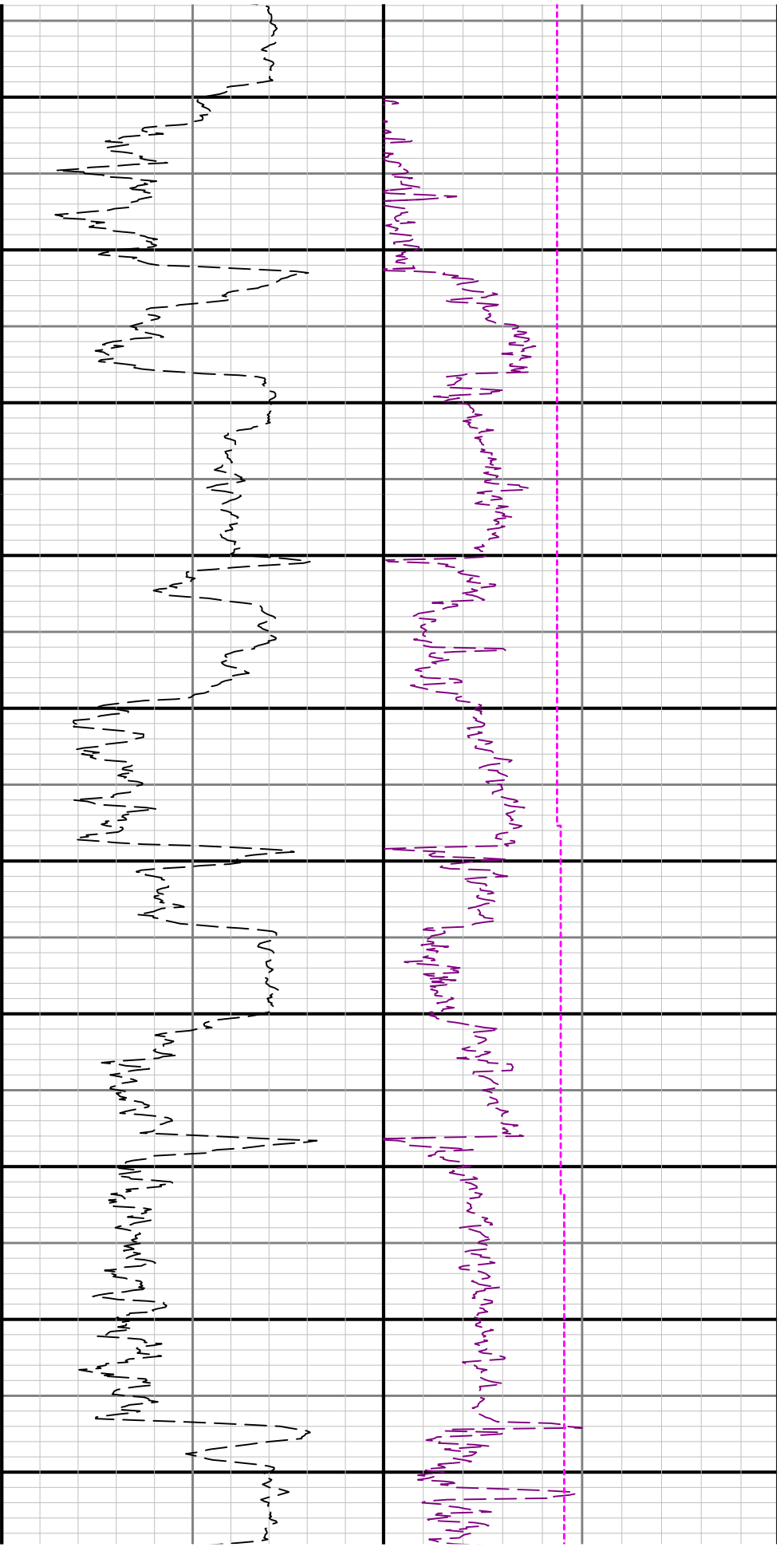



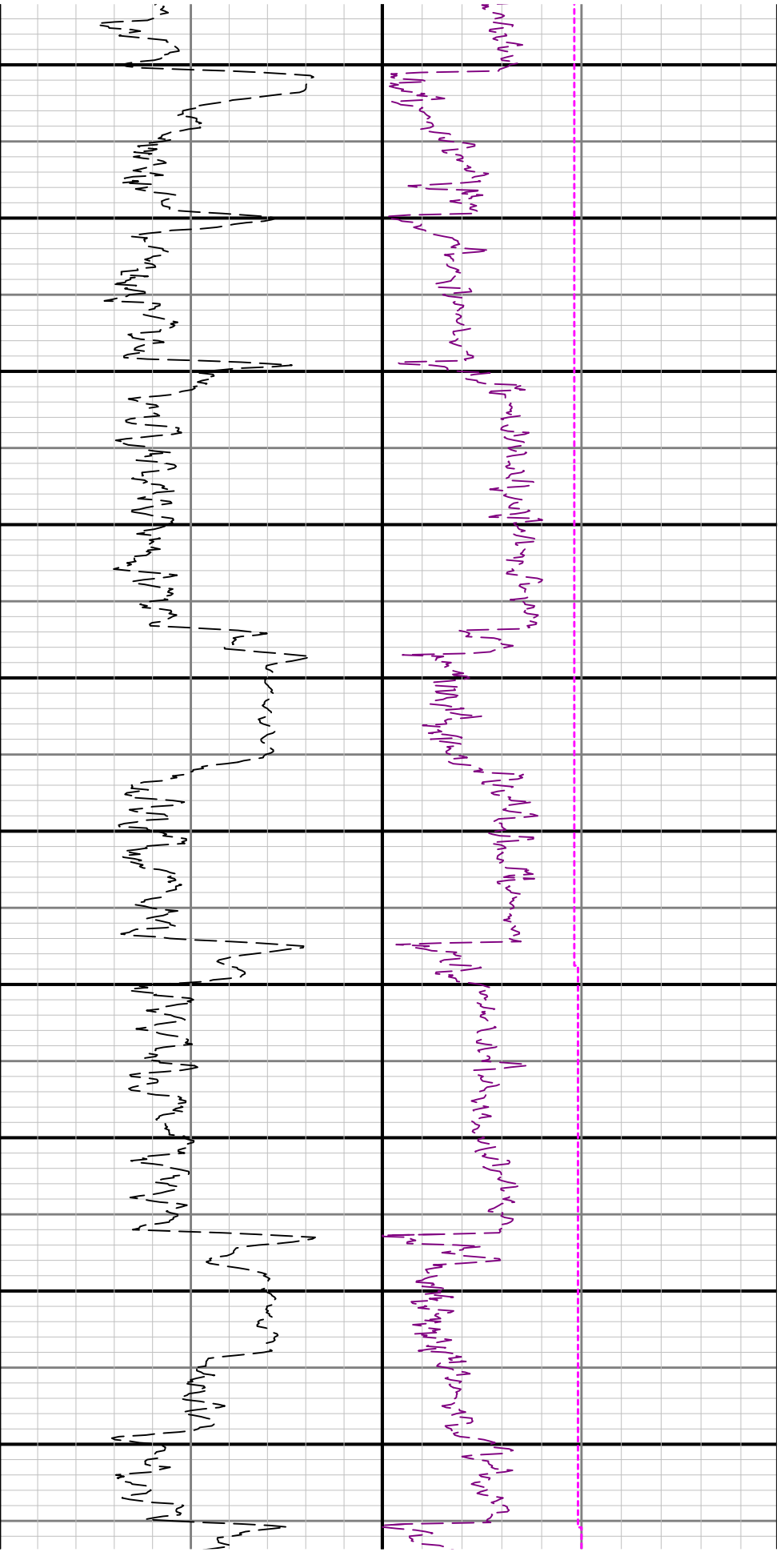

4450                      4500                      4550                      4600                      4650                      4700                      4750                      4800                      4850                      4900



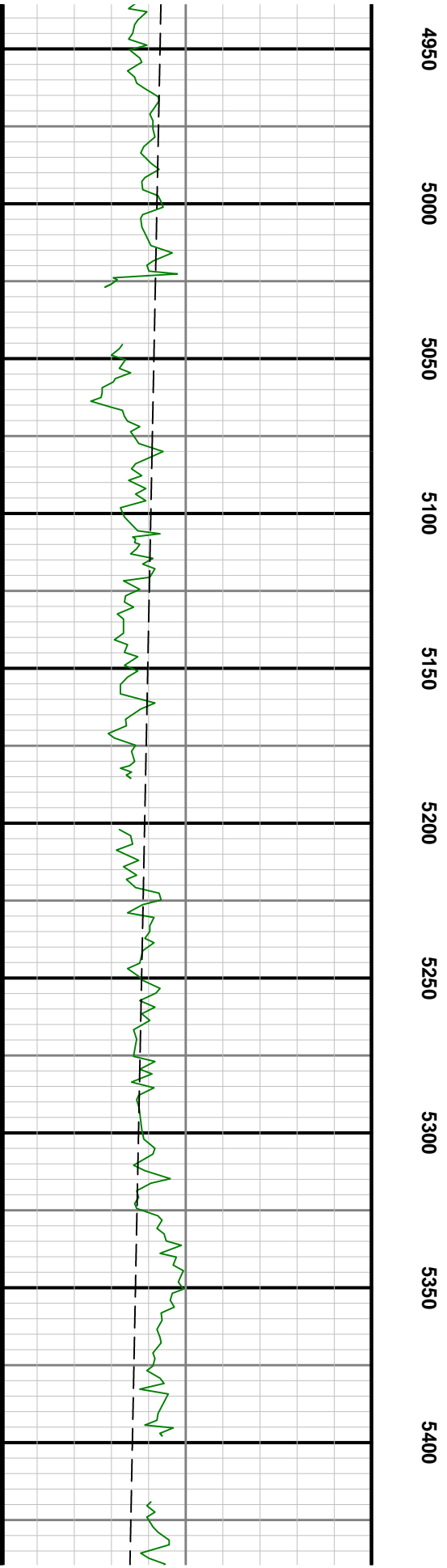
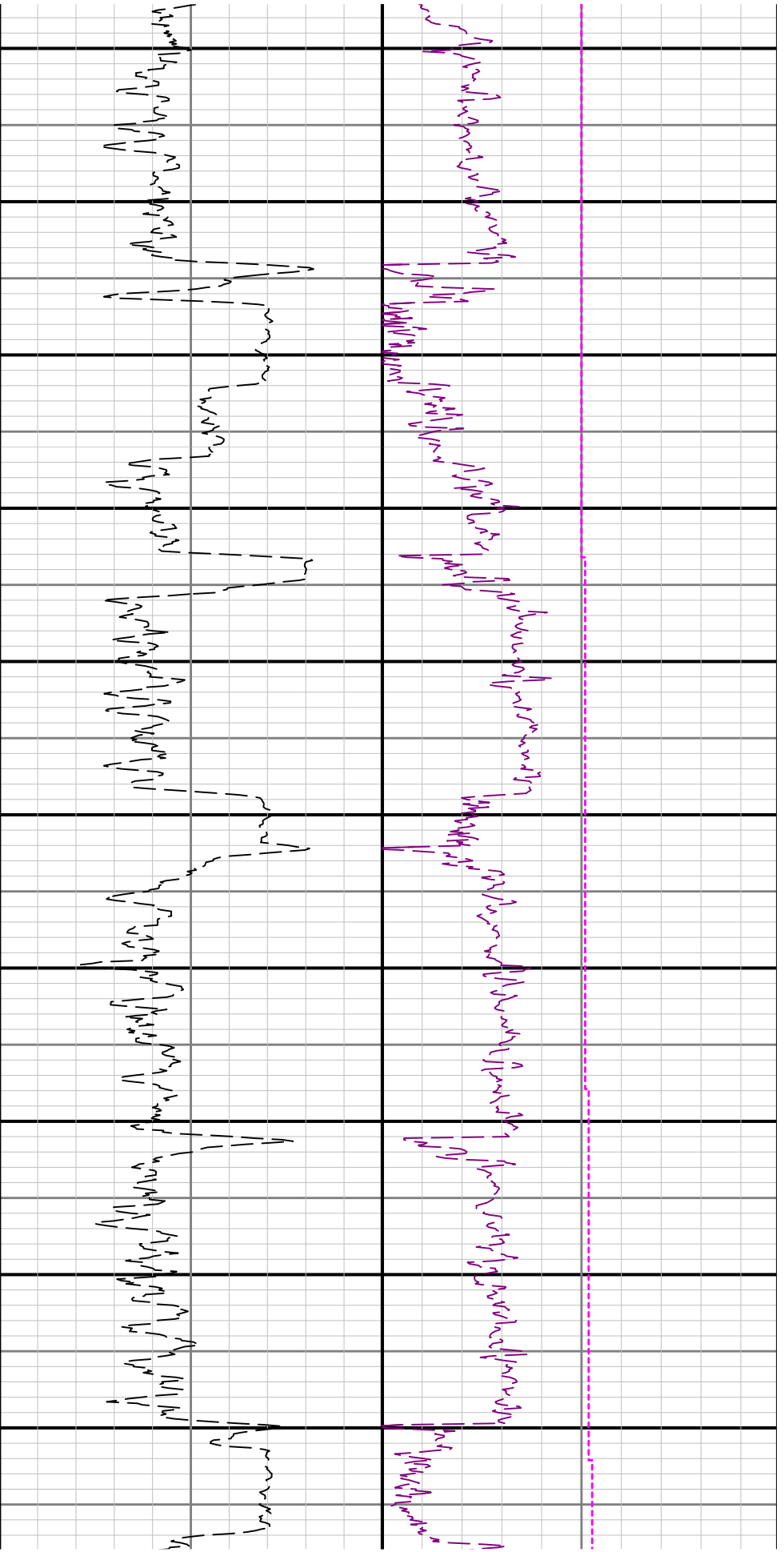



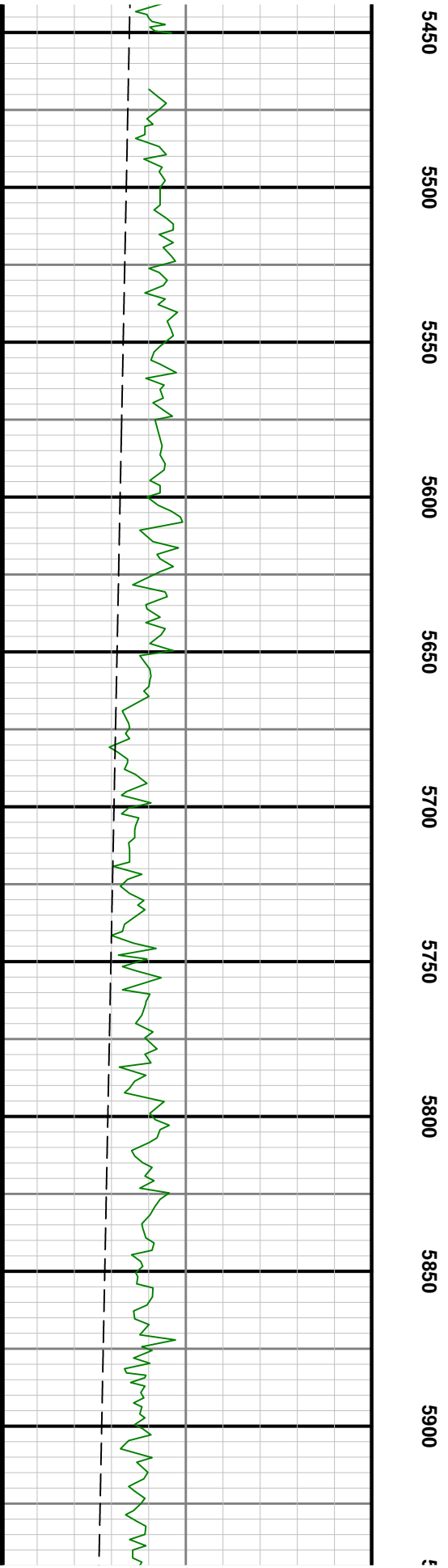

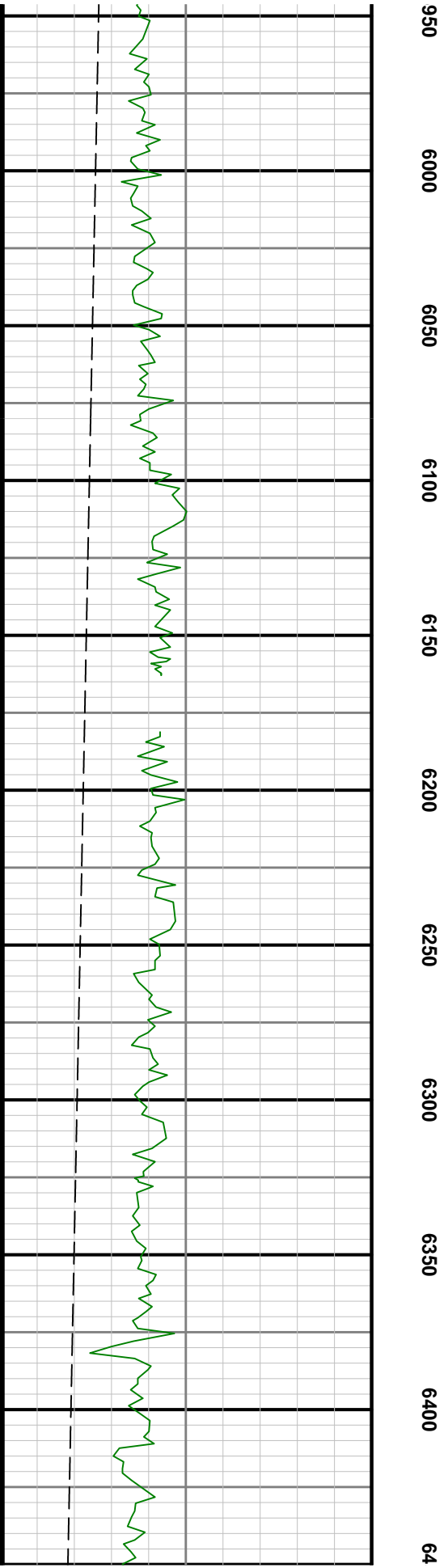
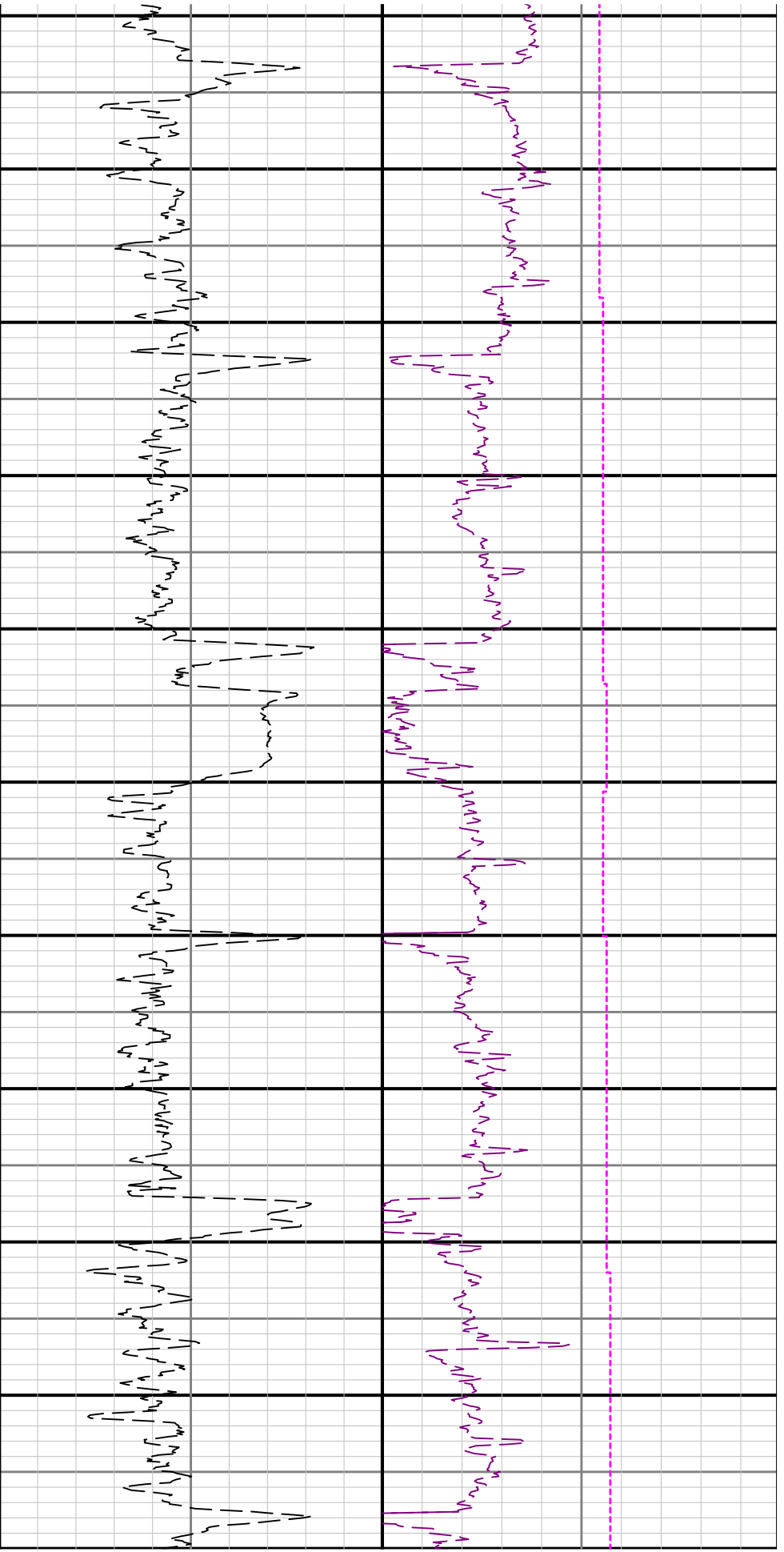

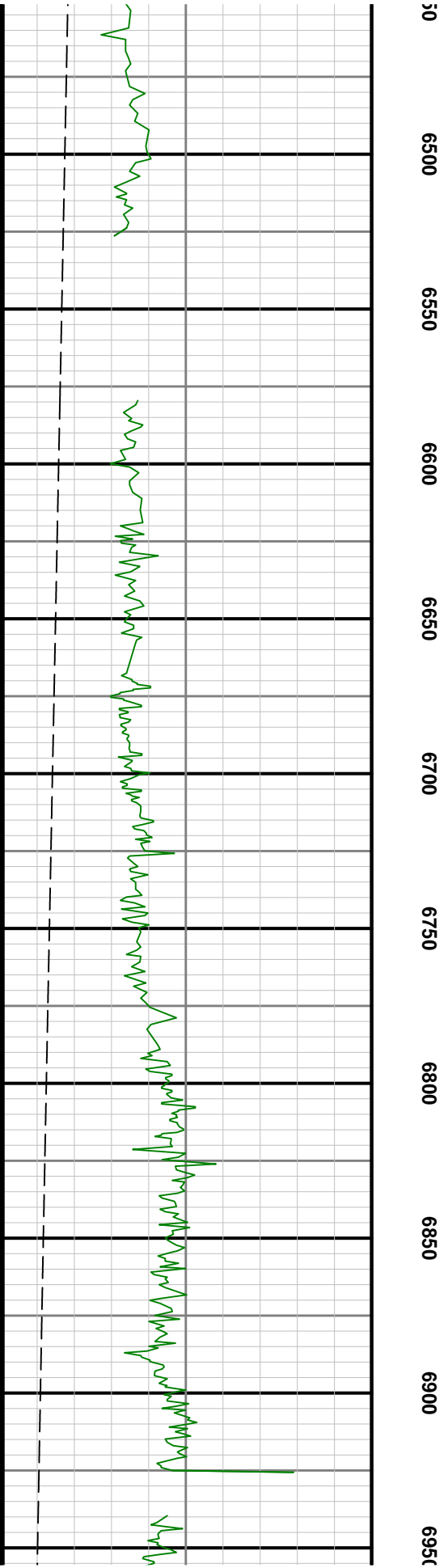
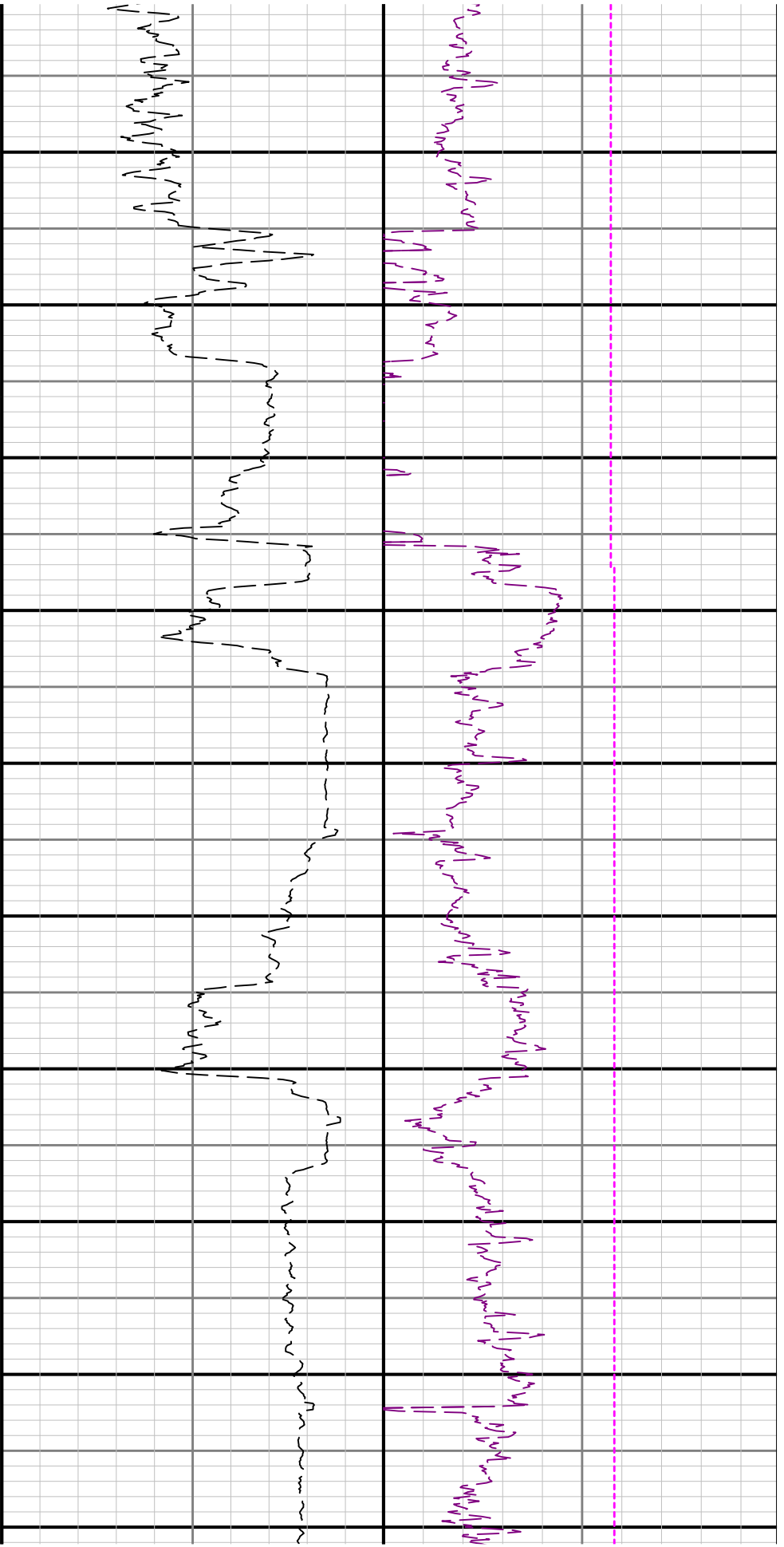

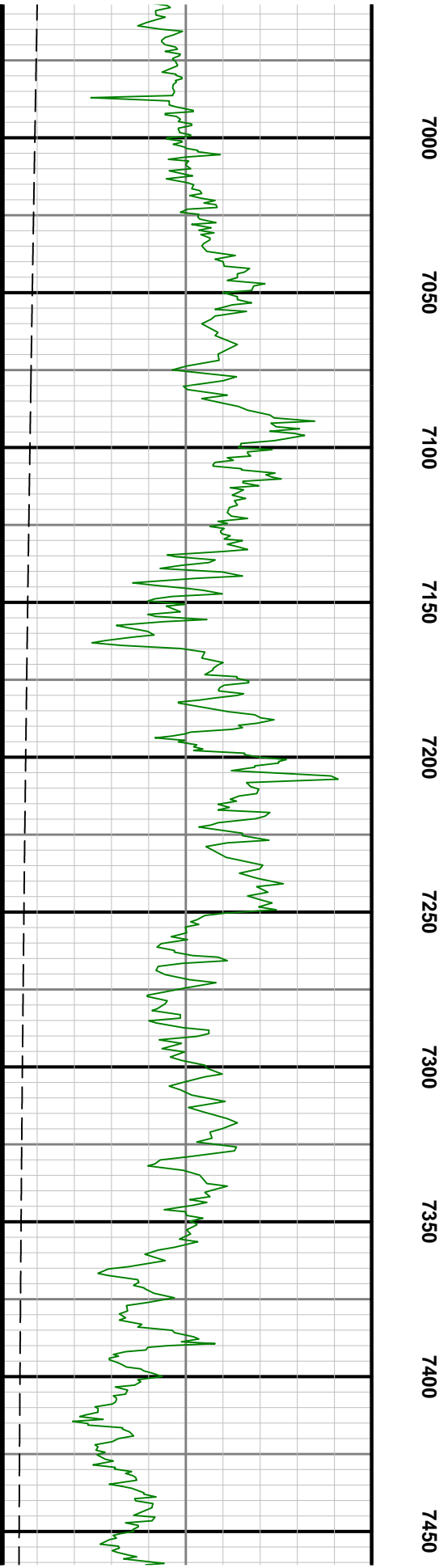
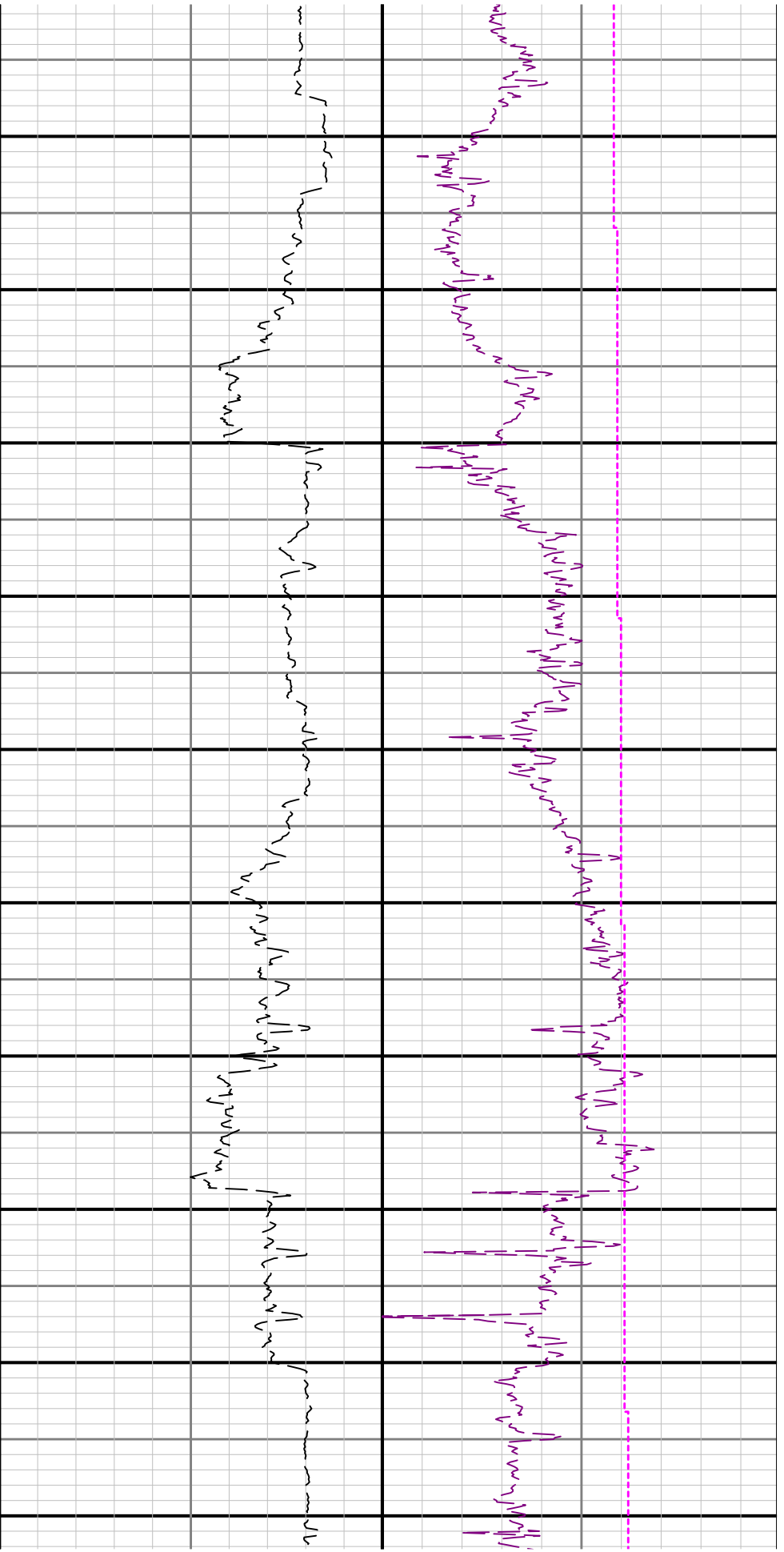

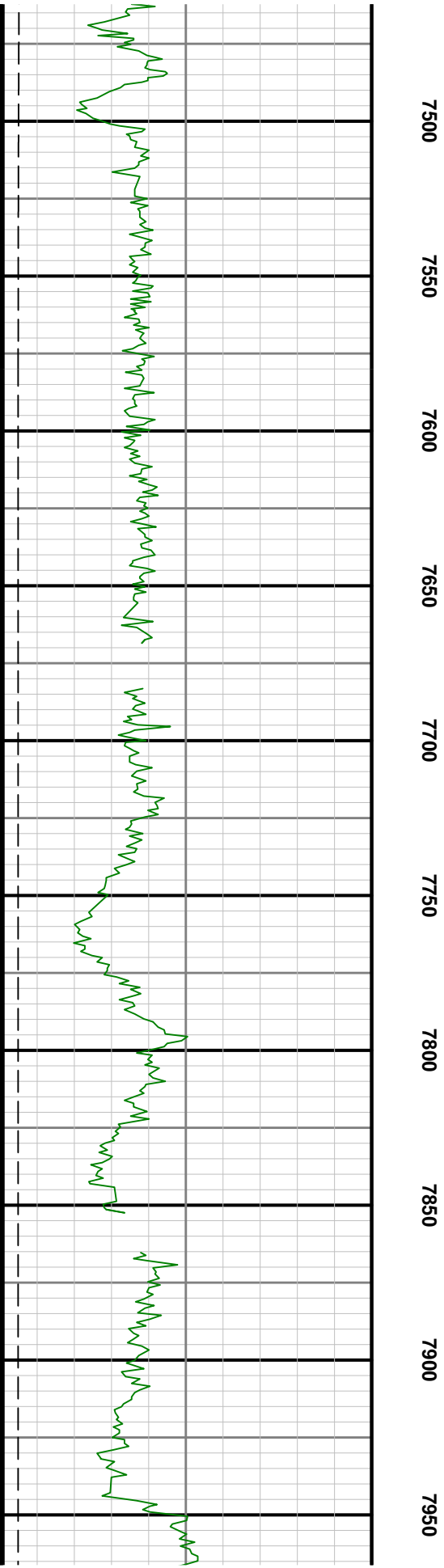
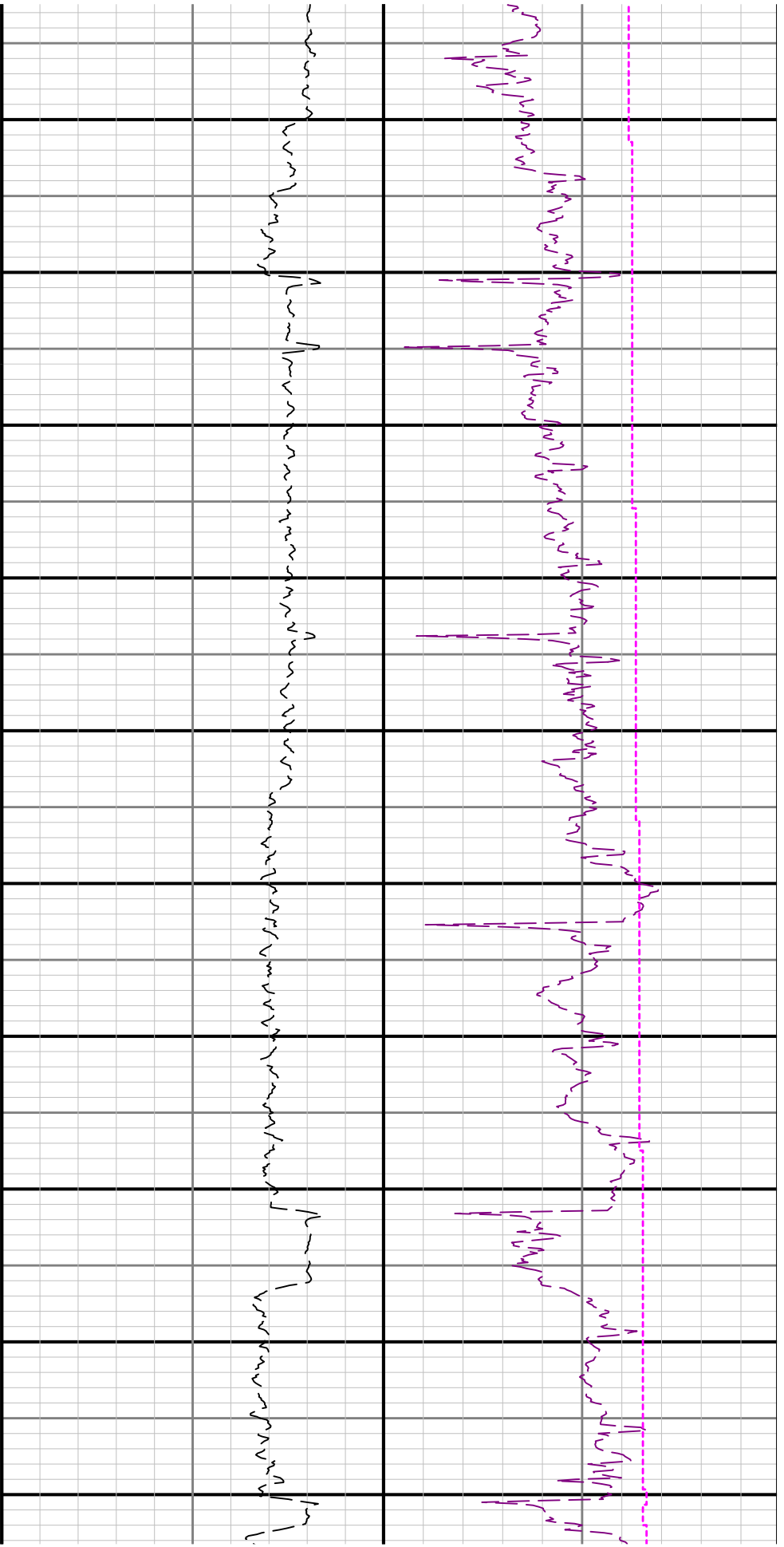

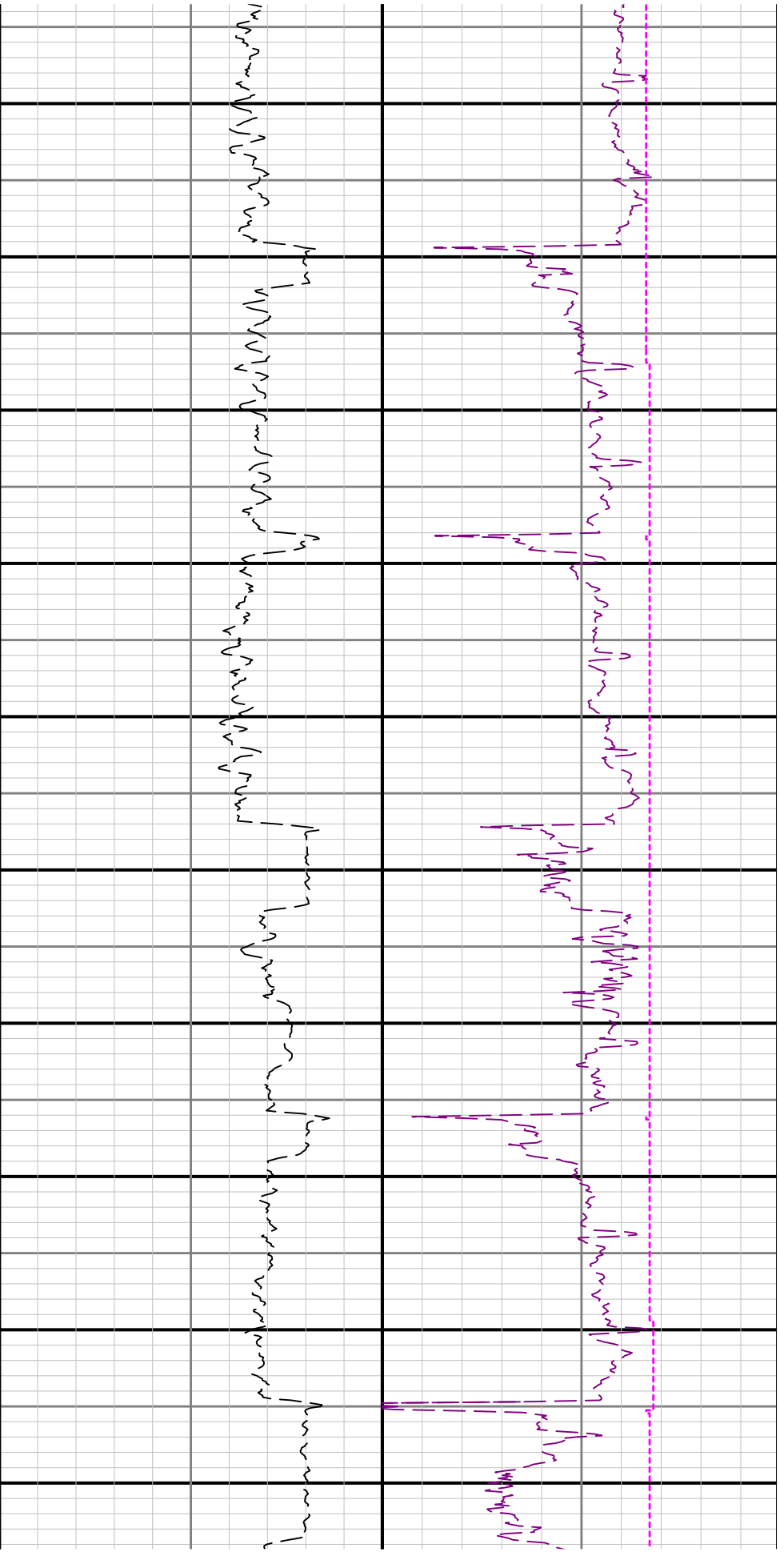

8000      8050      8100      8150      8200      8250      8300      8350      8400      8450

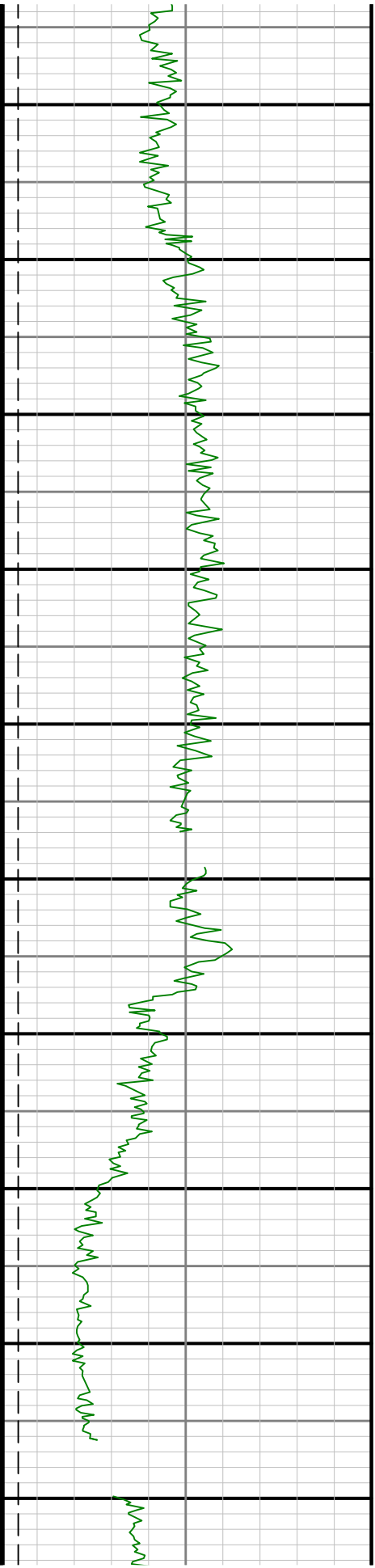

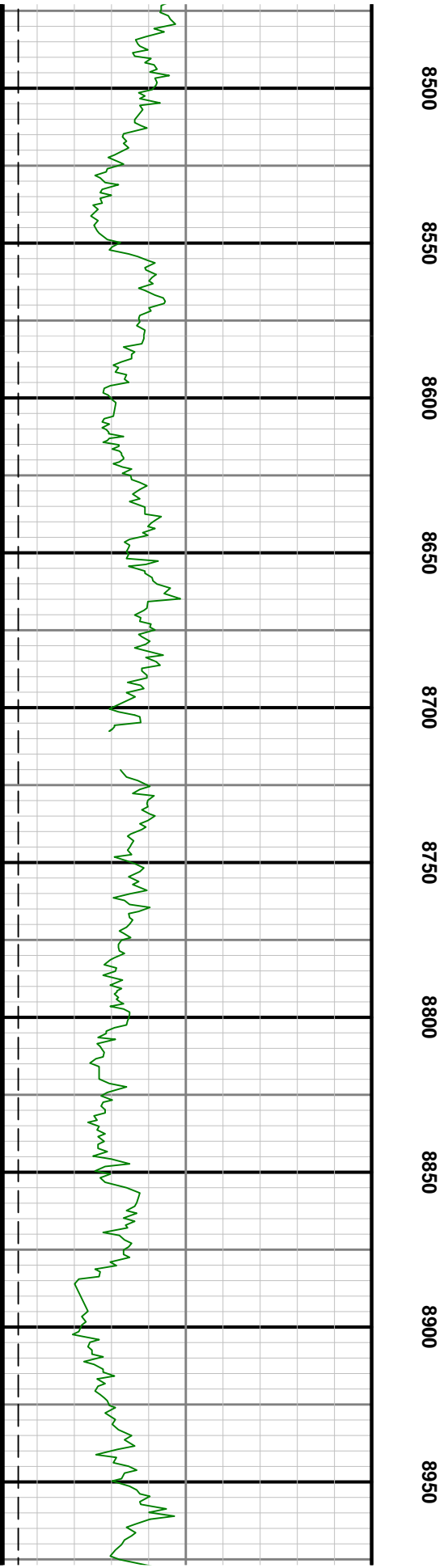
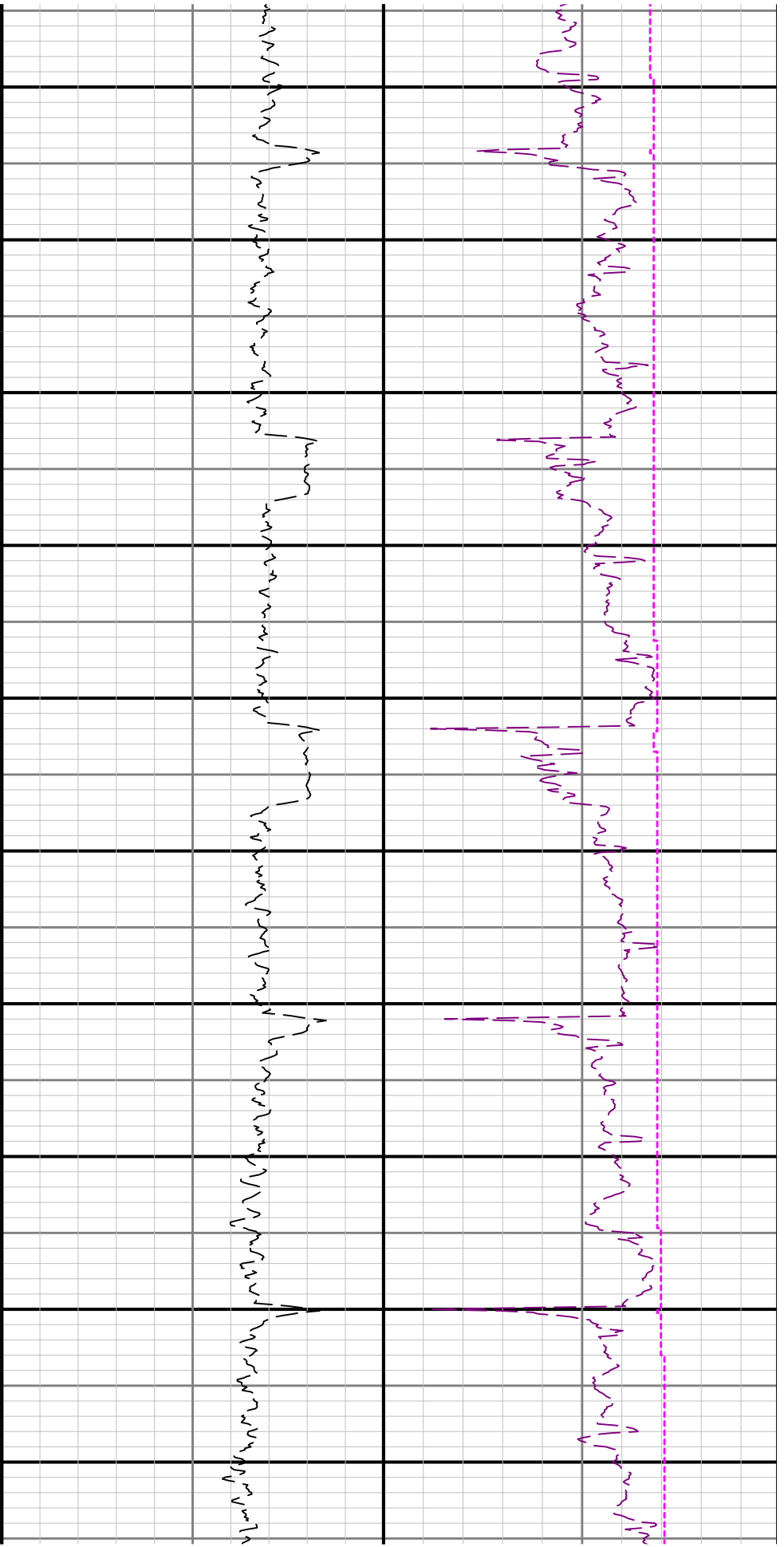

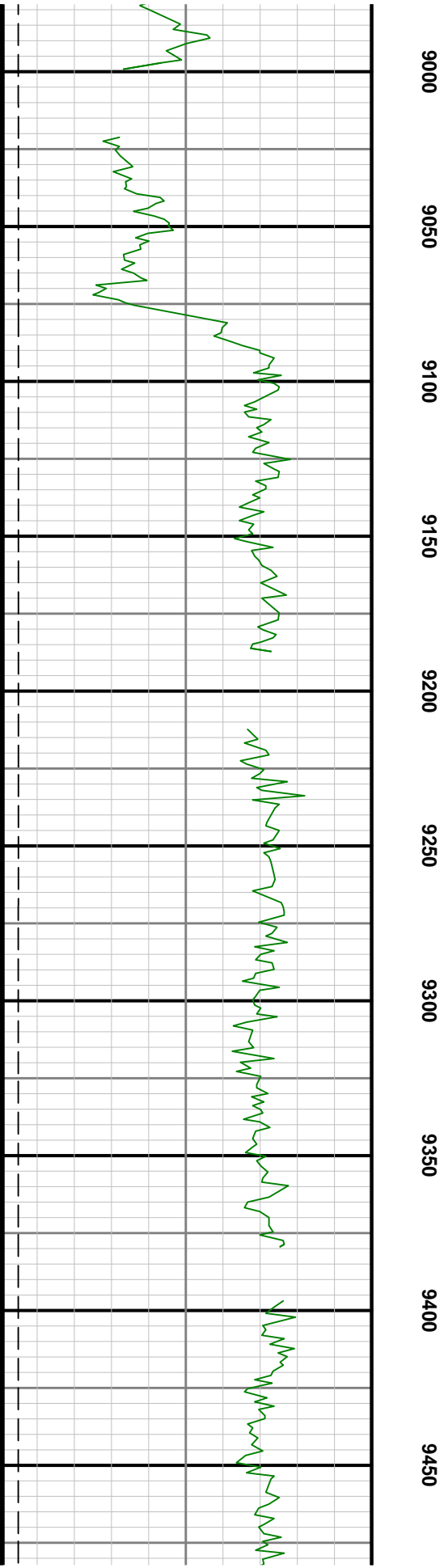
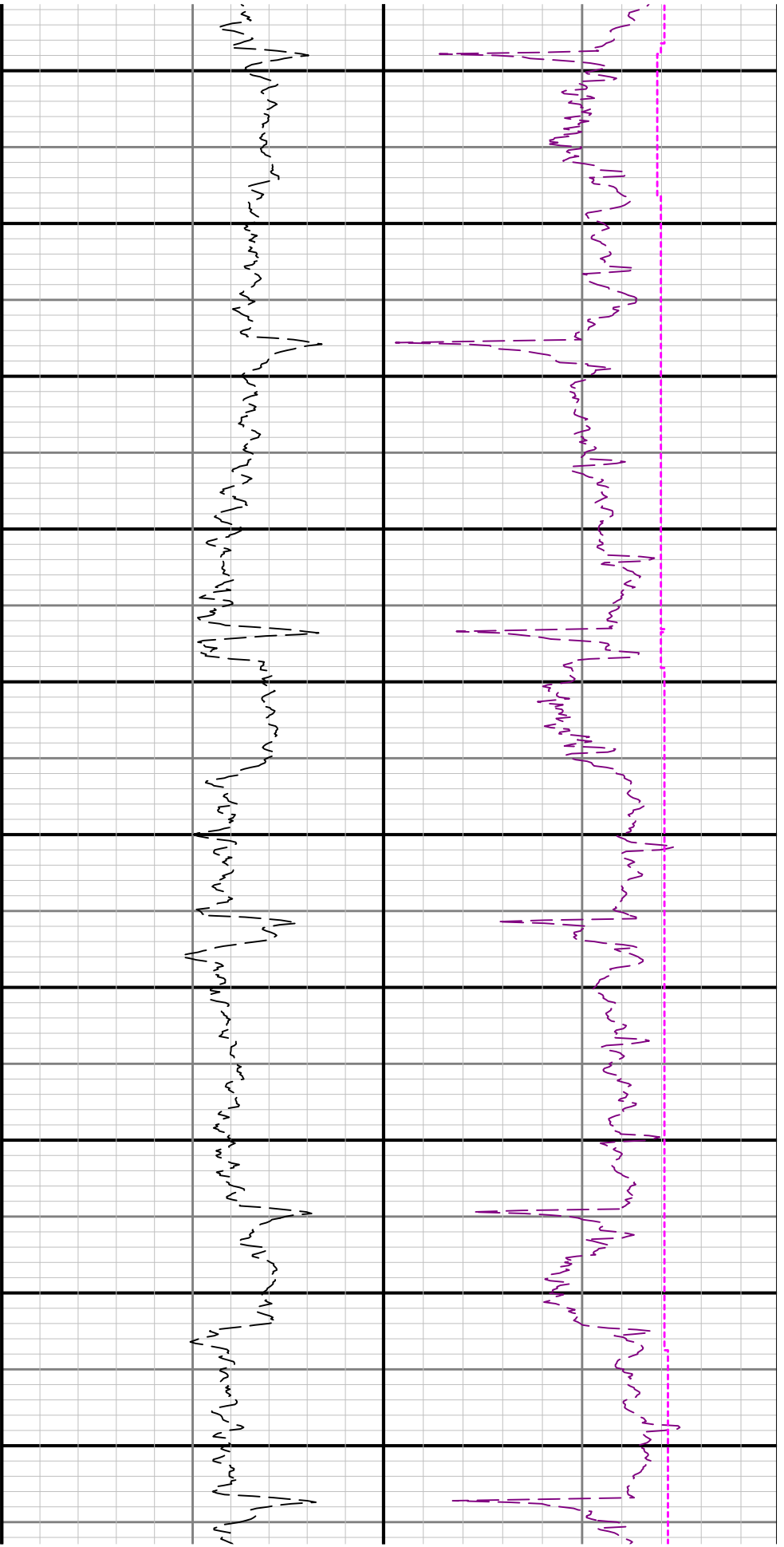



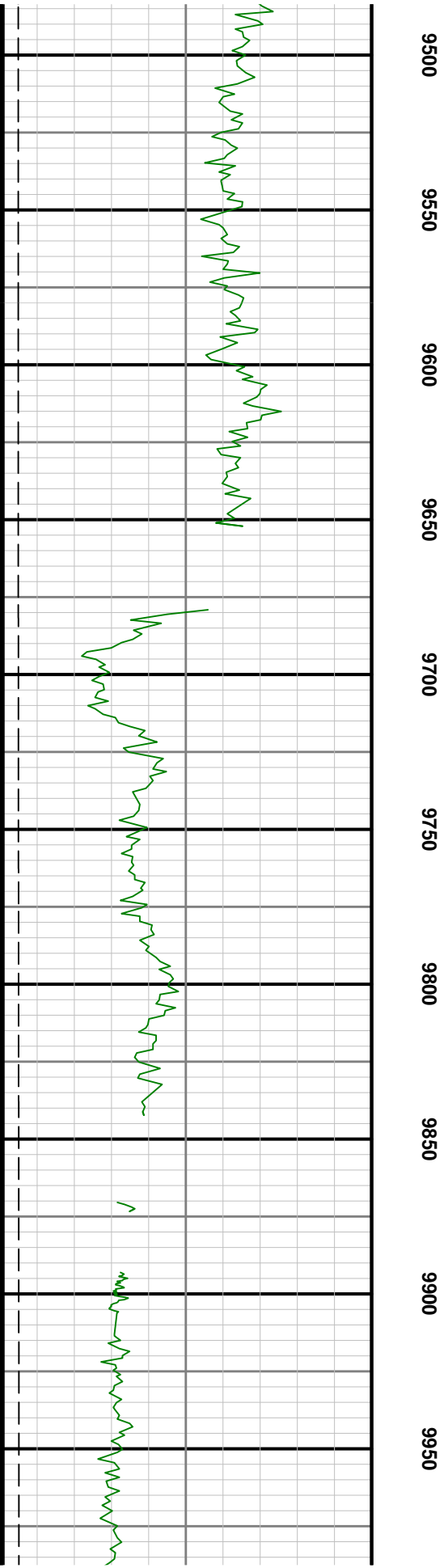
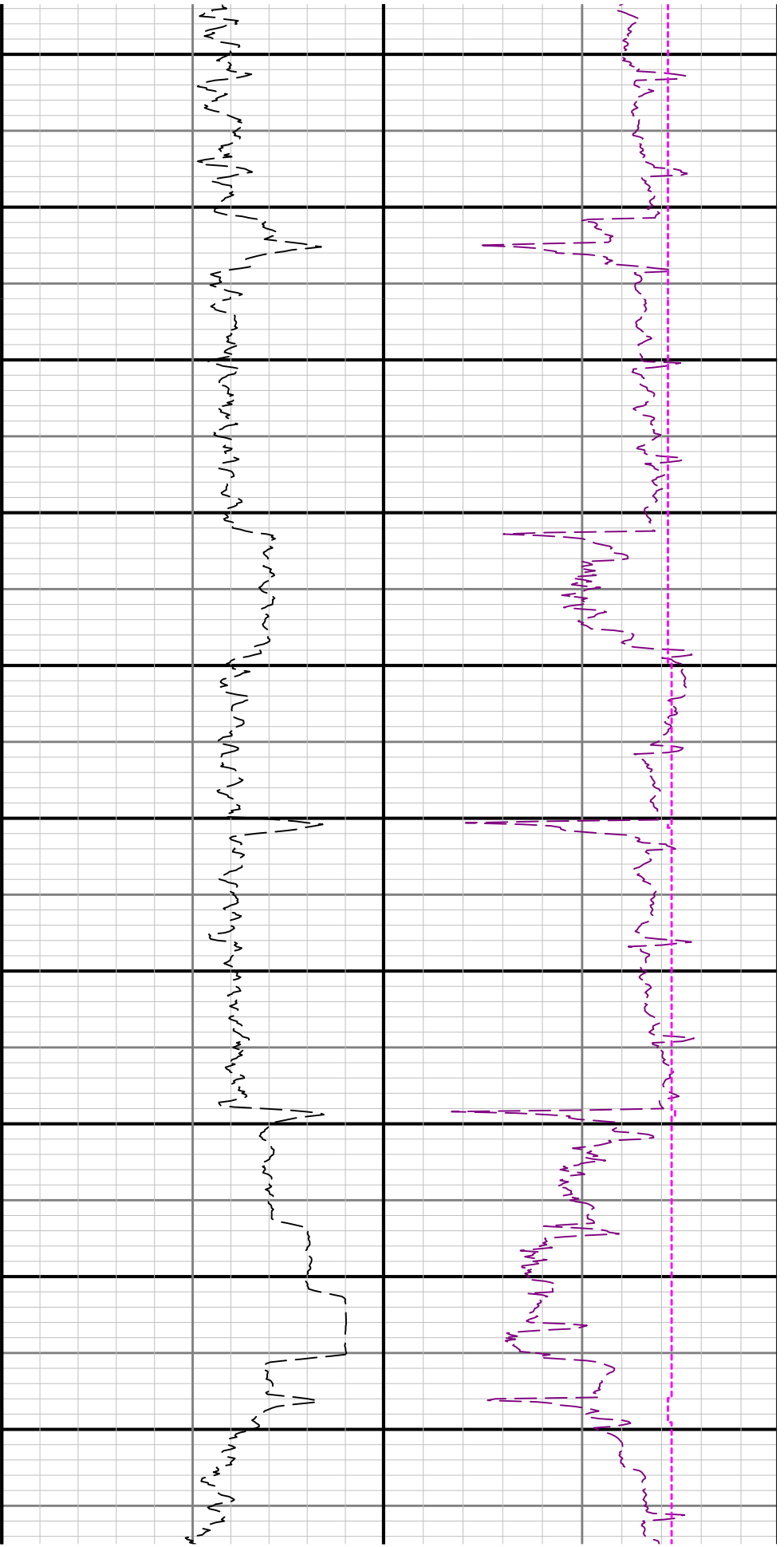

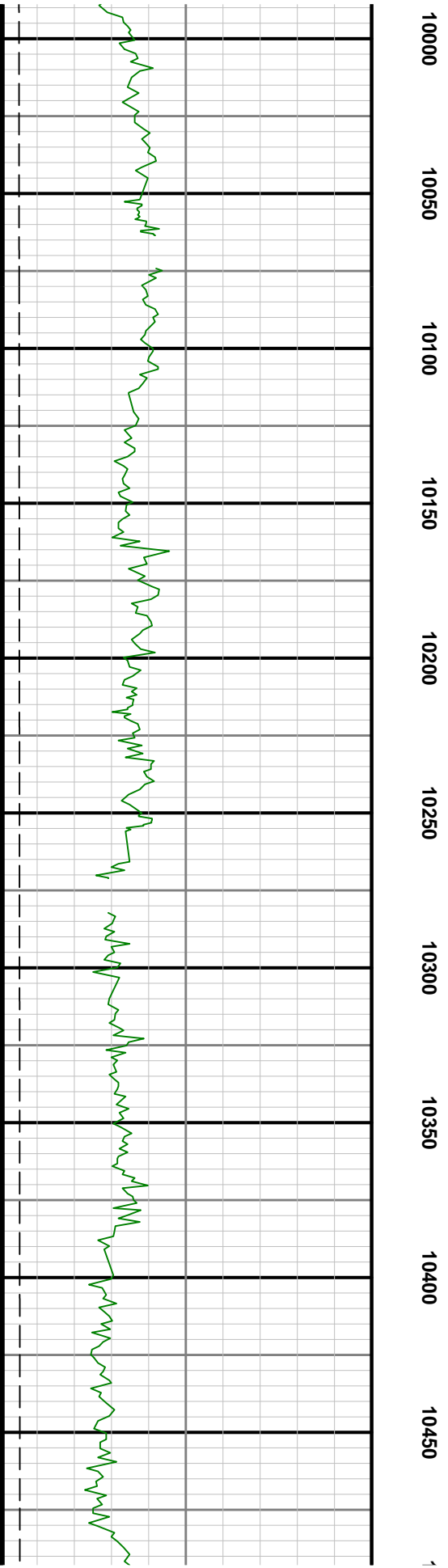
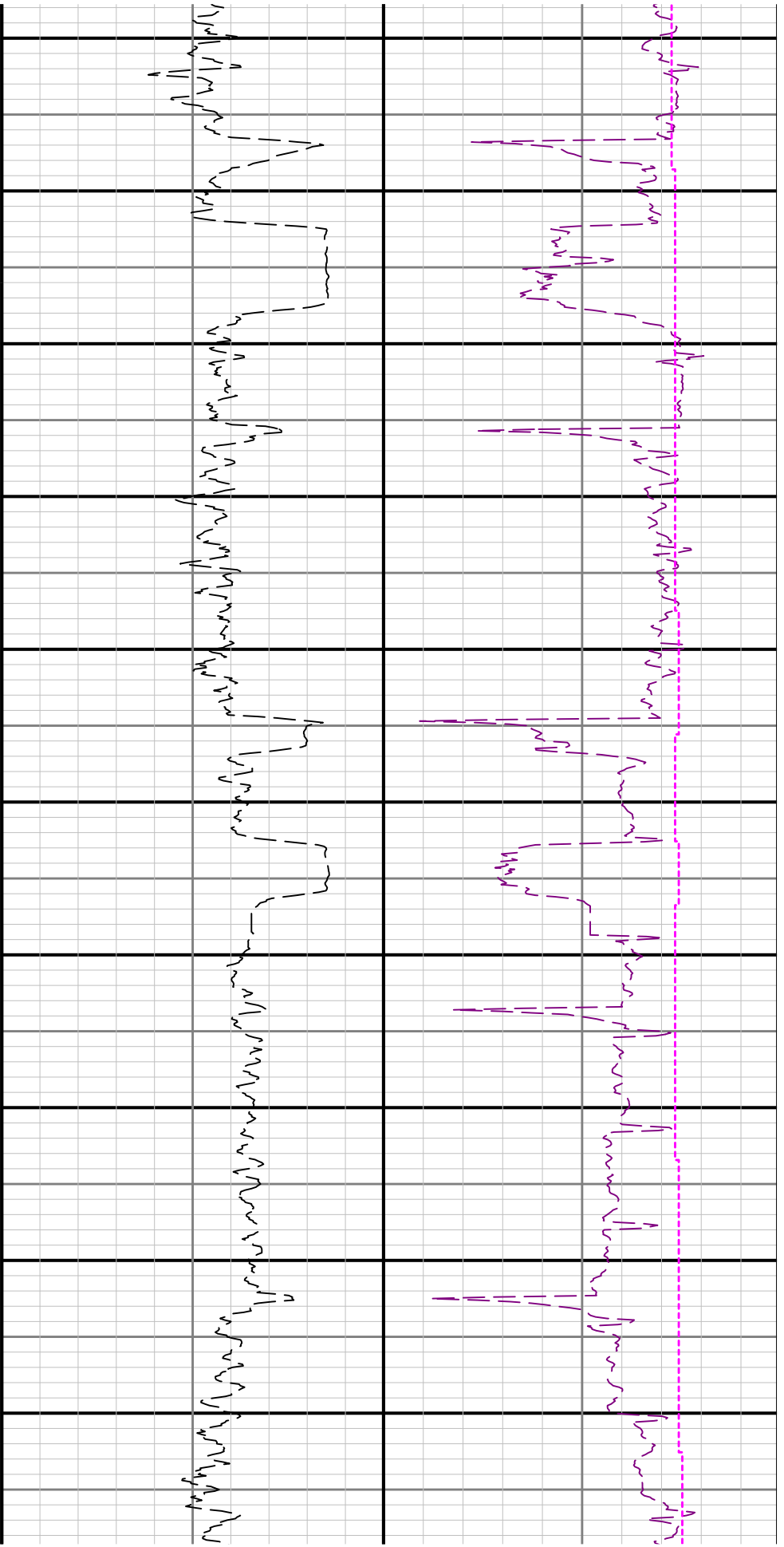

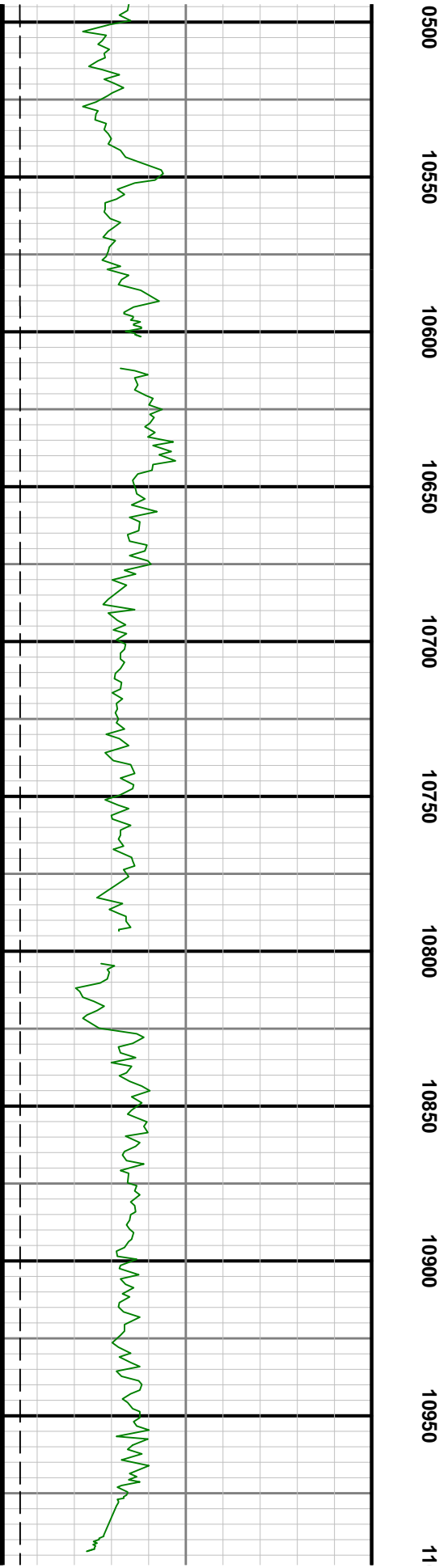
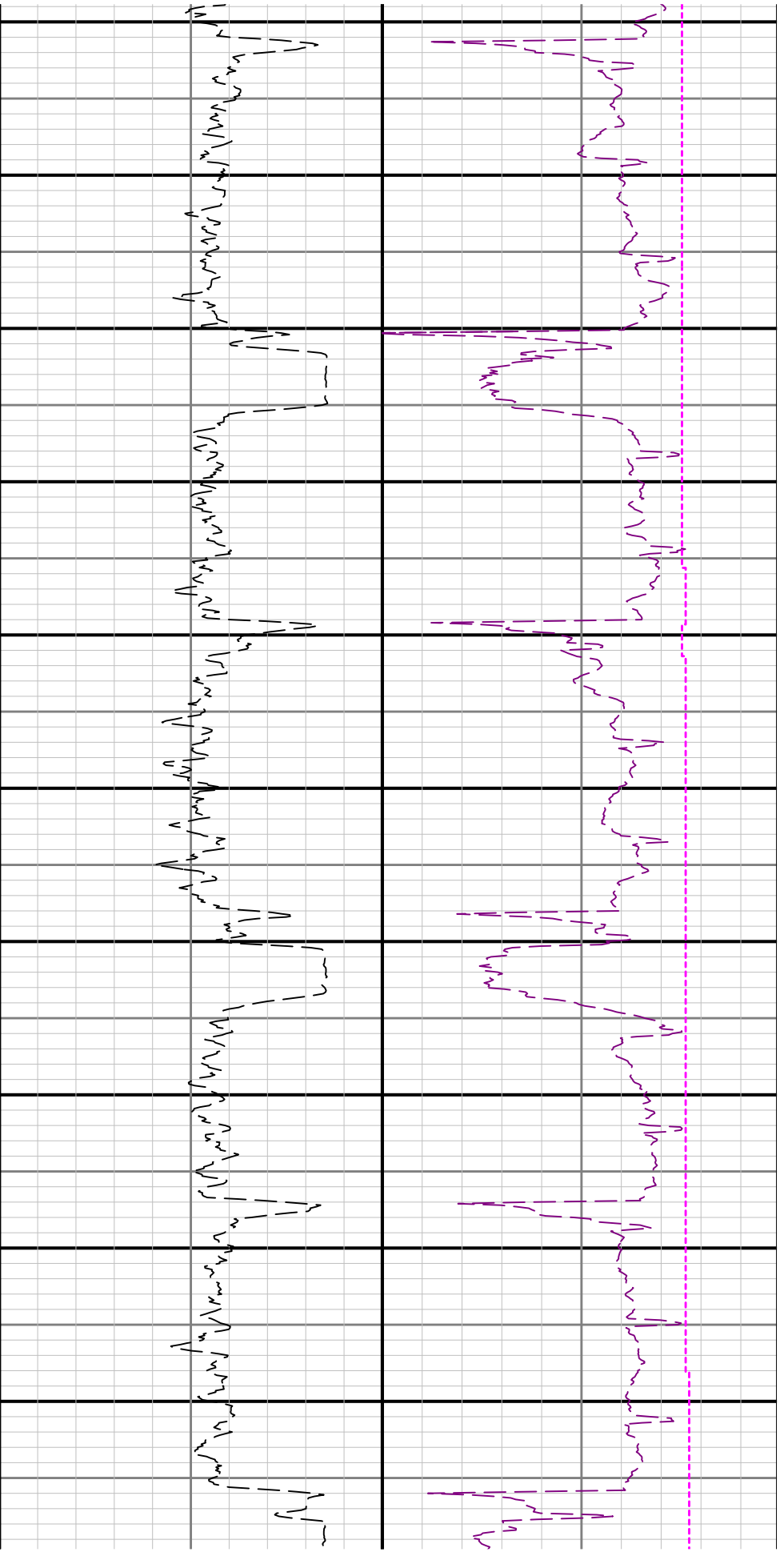

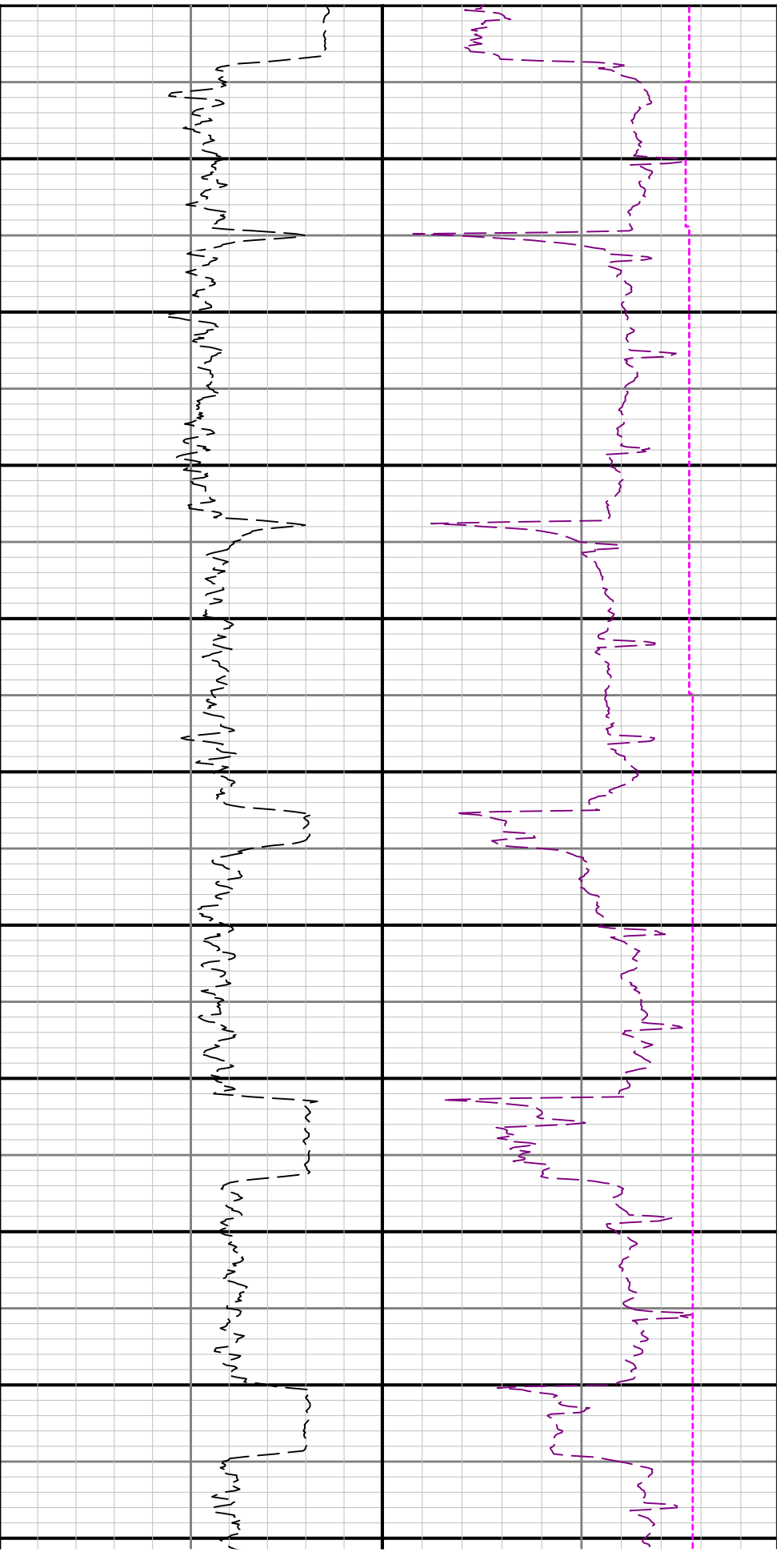

11000 11050 11100 11150 11200 11250 11300 11350 11400 11450 11500

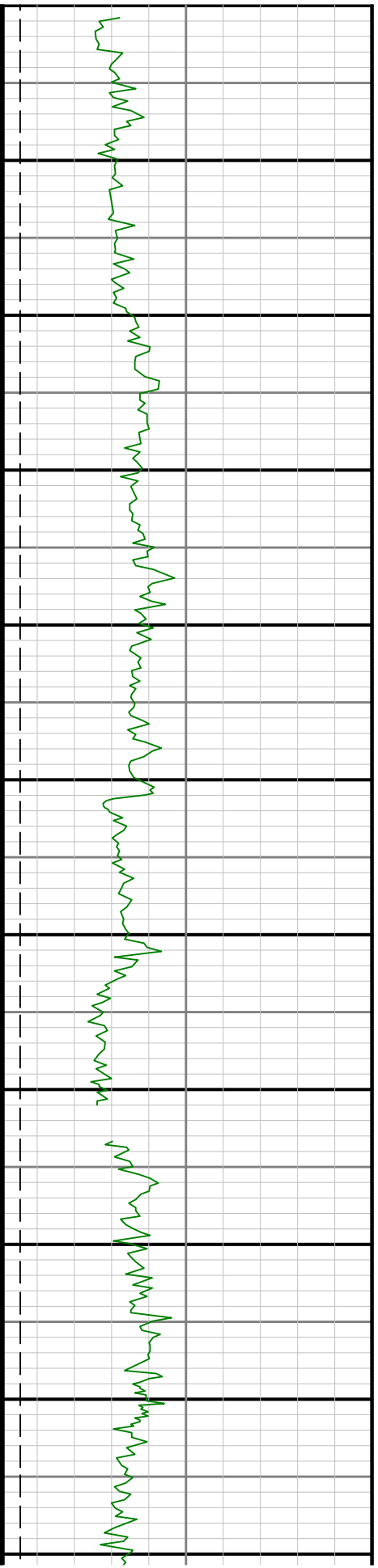

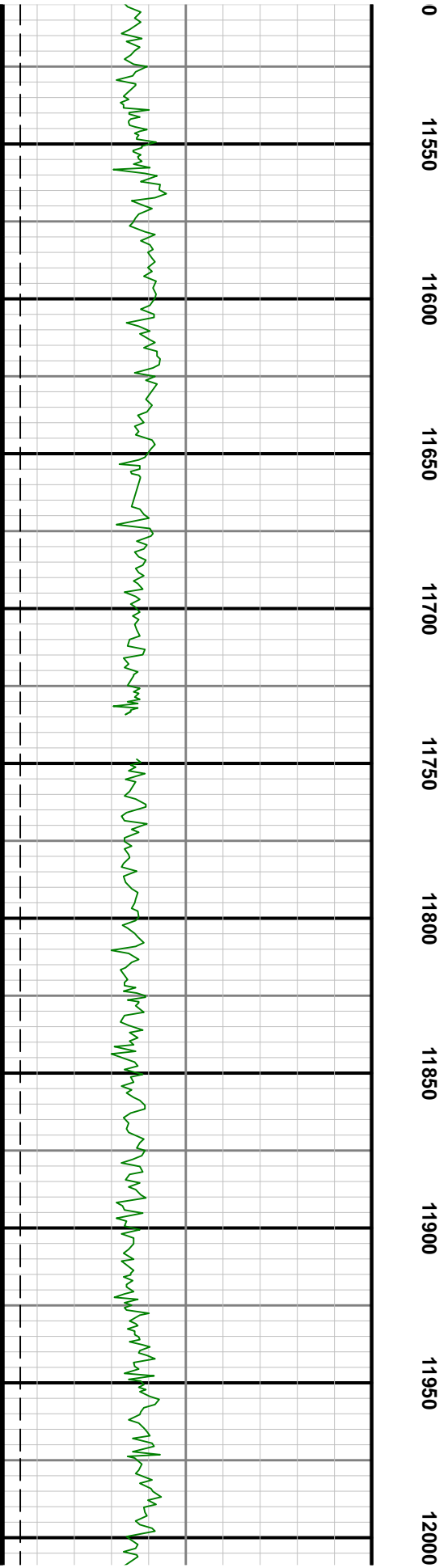
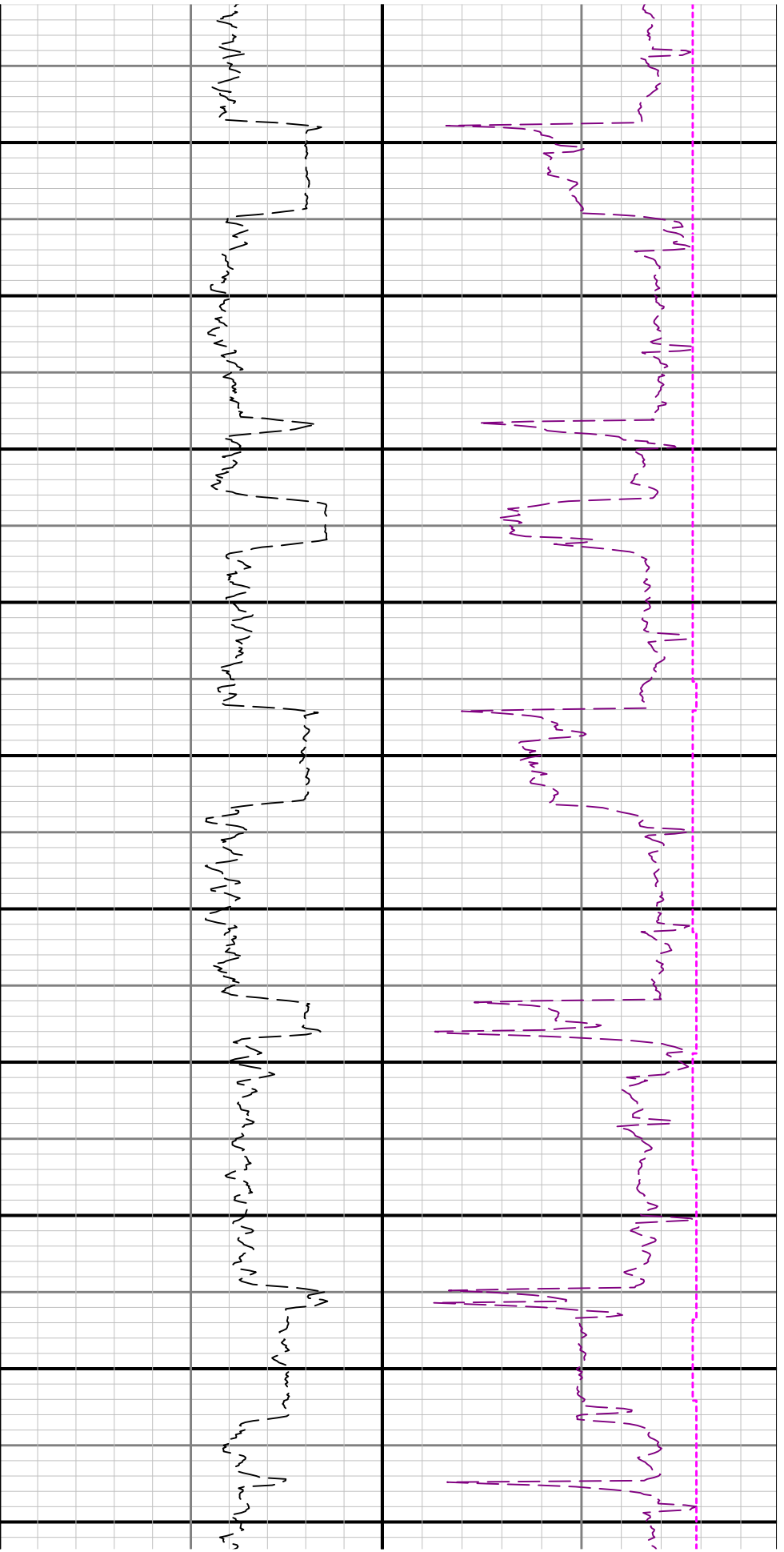

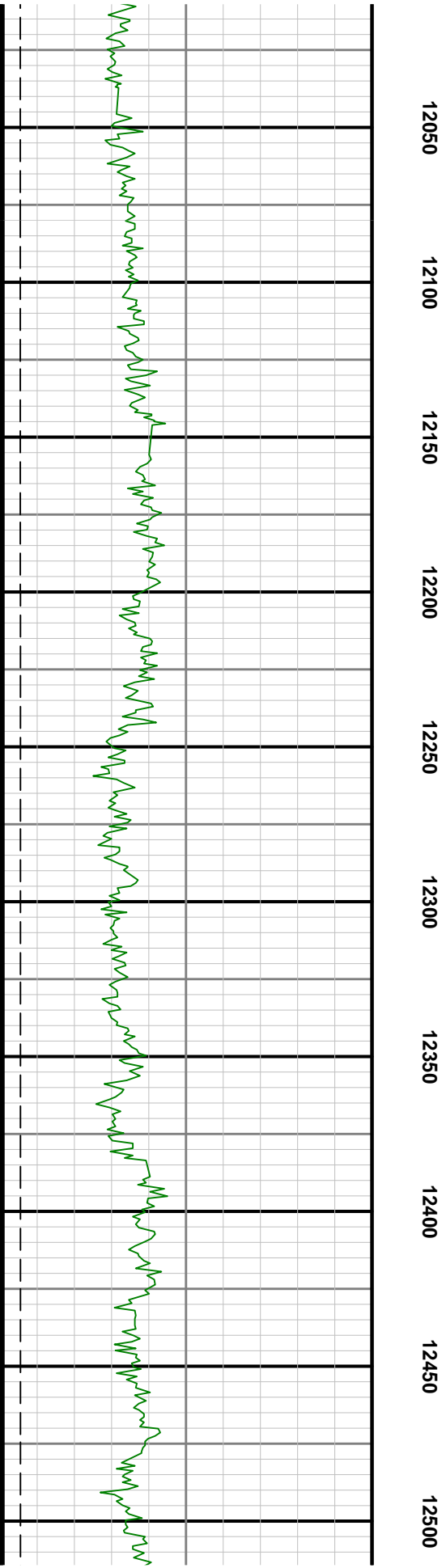
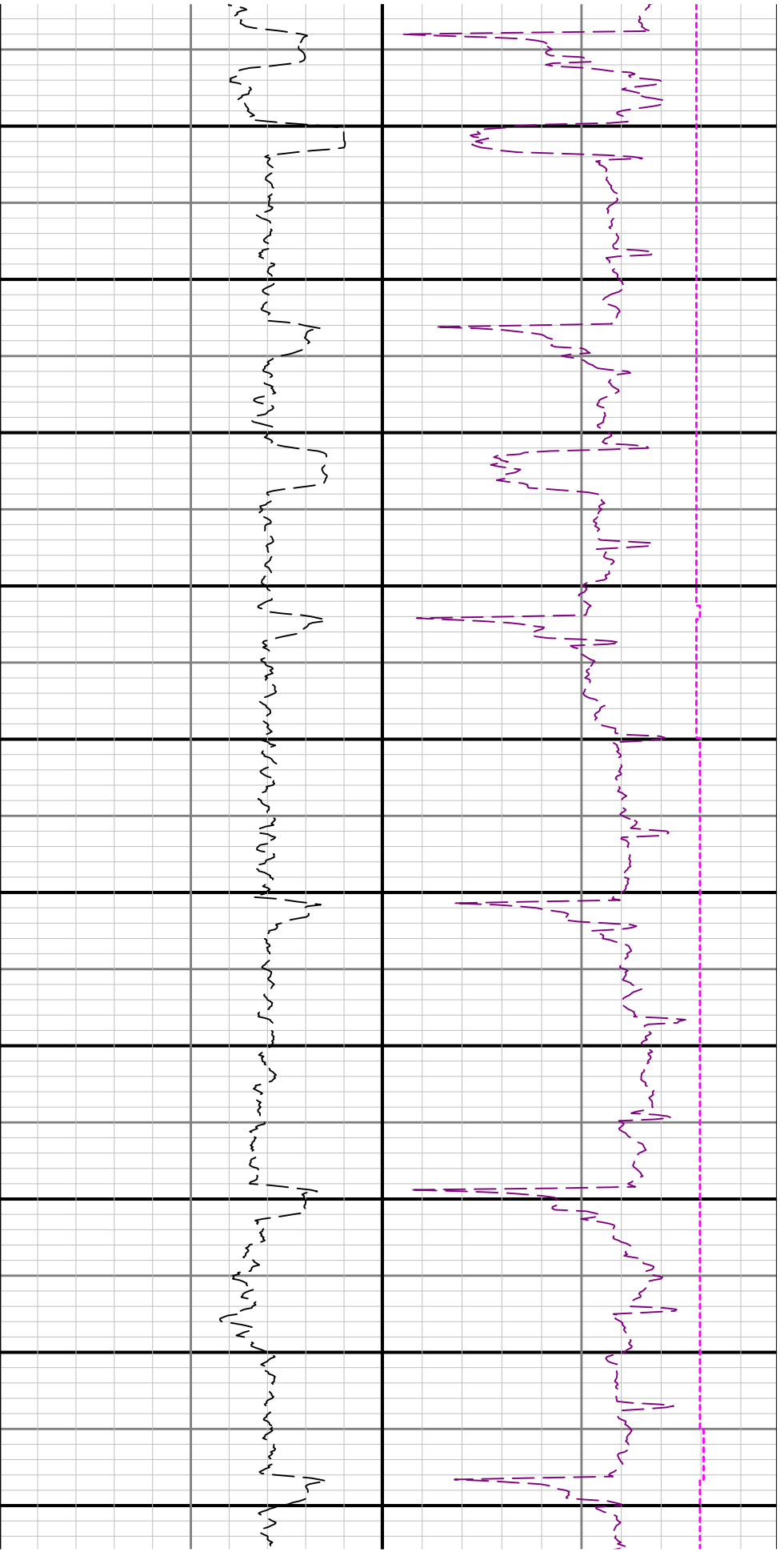

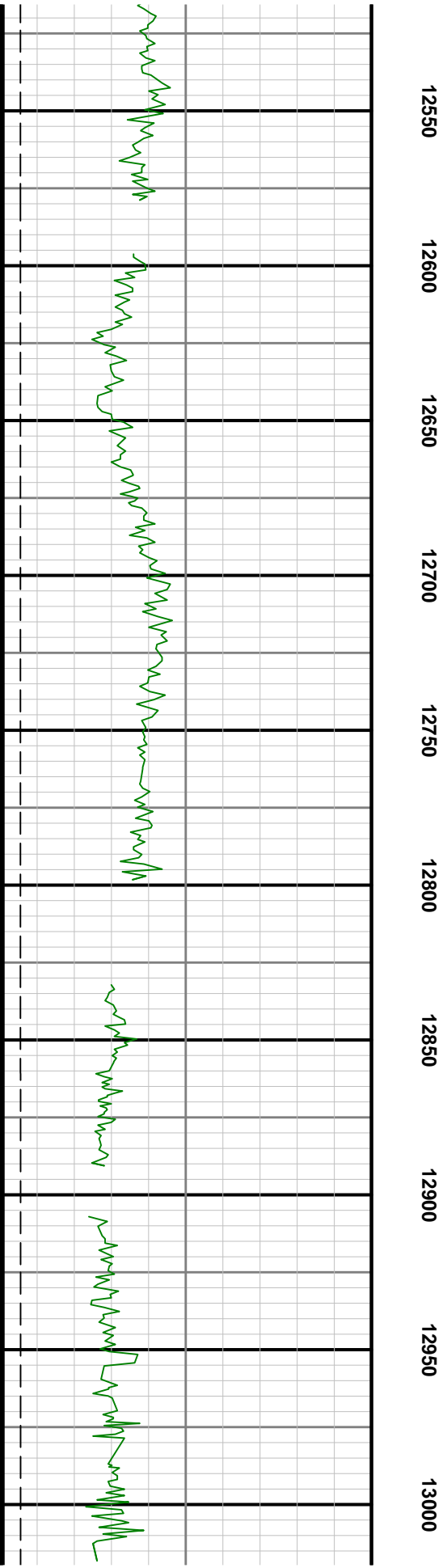
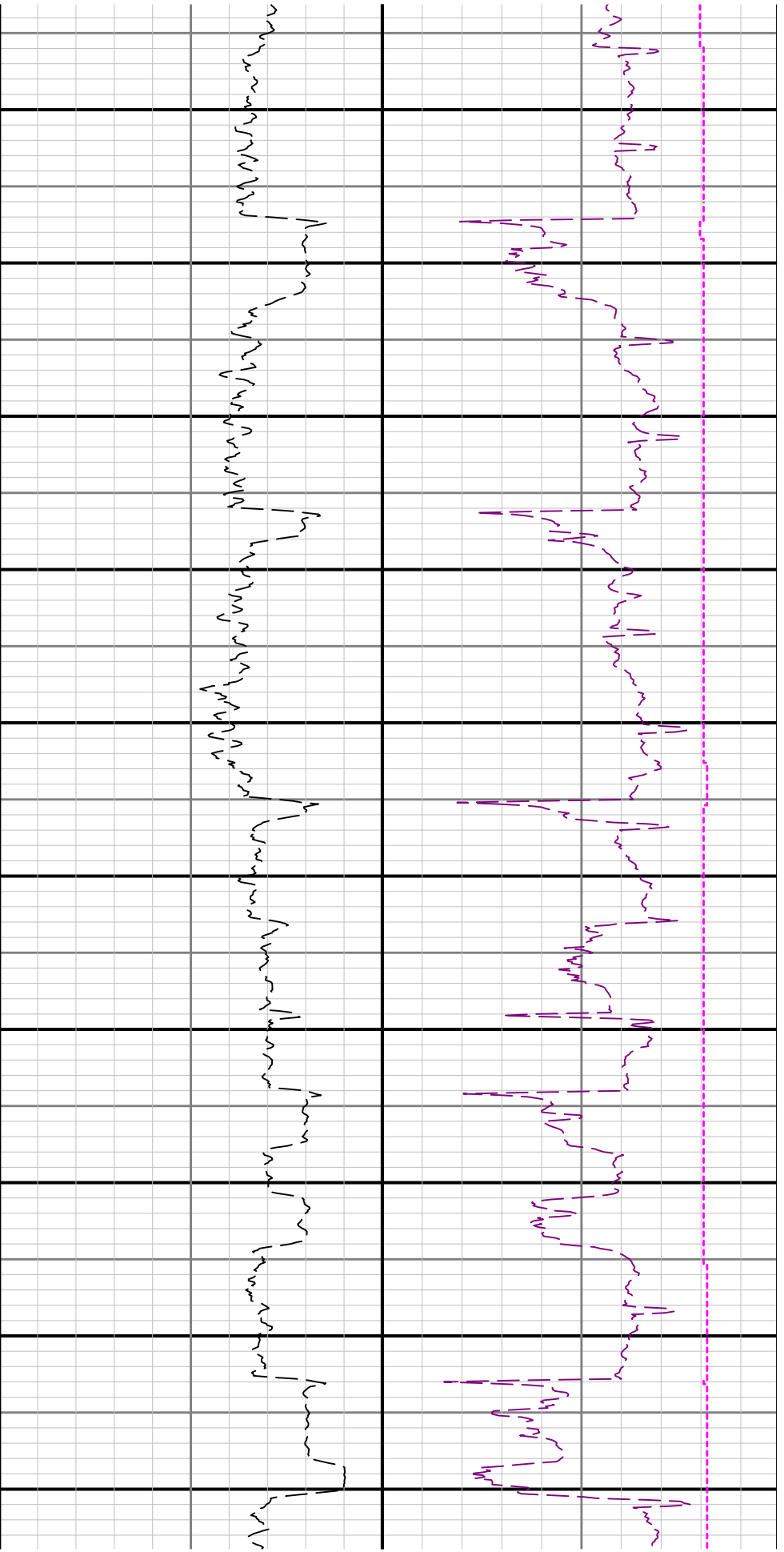

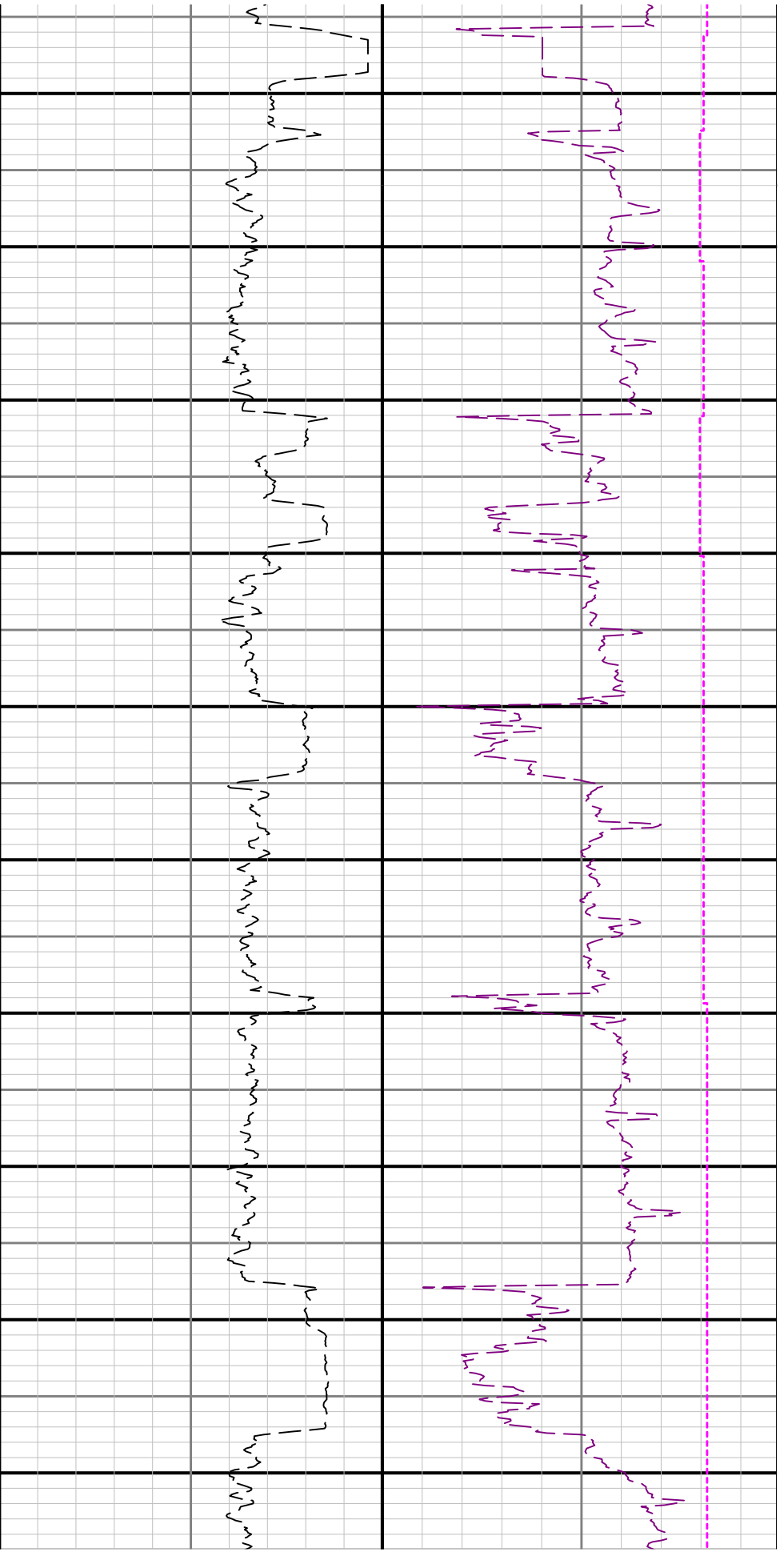

13050      13100      13150      13200      13250      13300      13350      13400      13450      13500

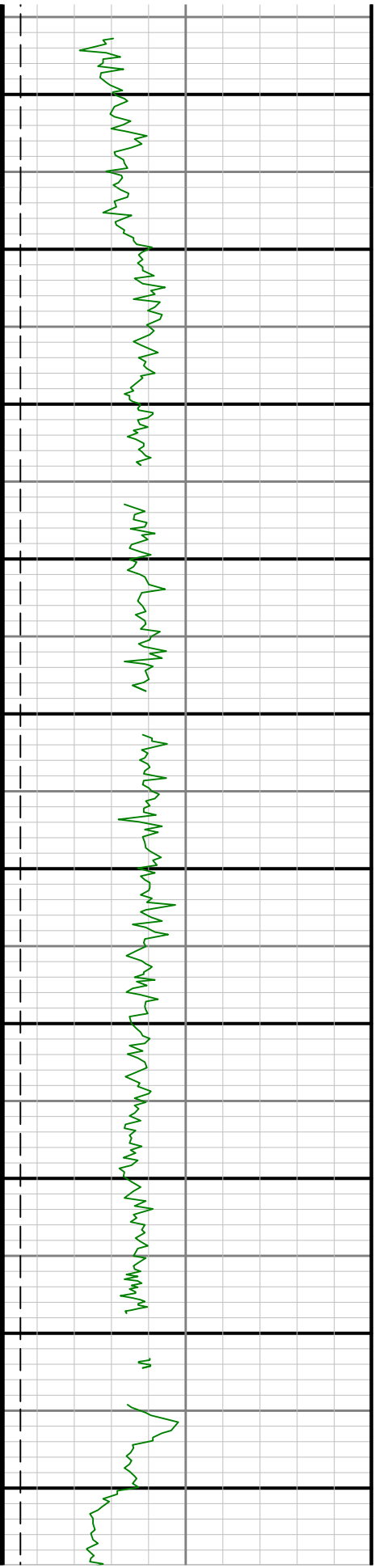



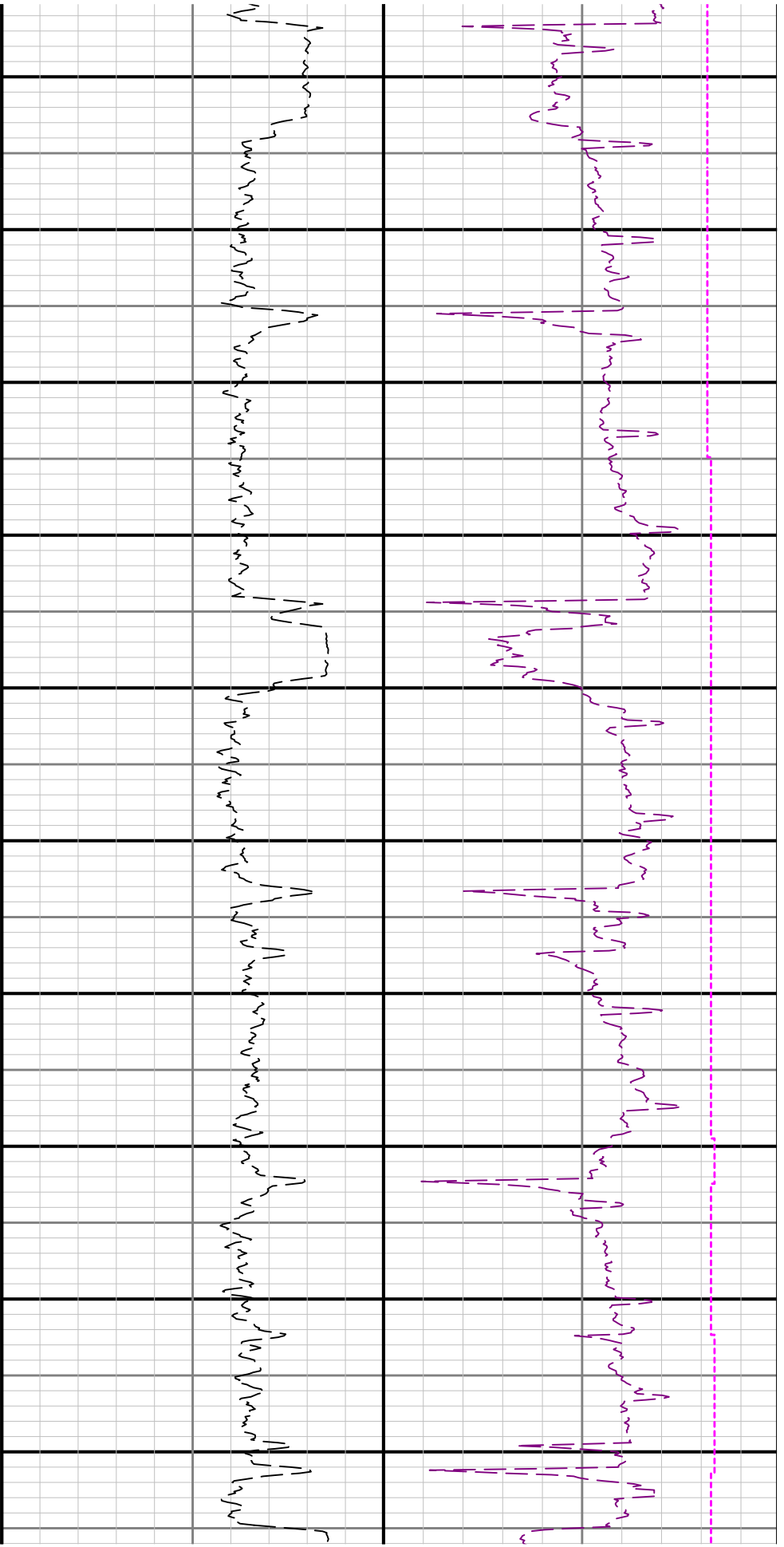

13550

13600

13650

13700

13750

13800

13850

13900

13950

14000

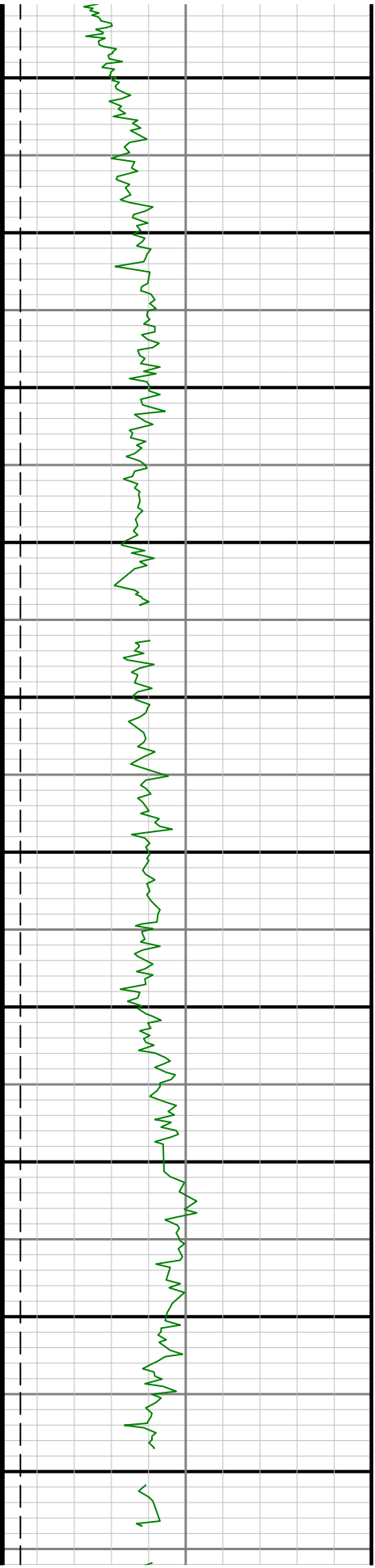

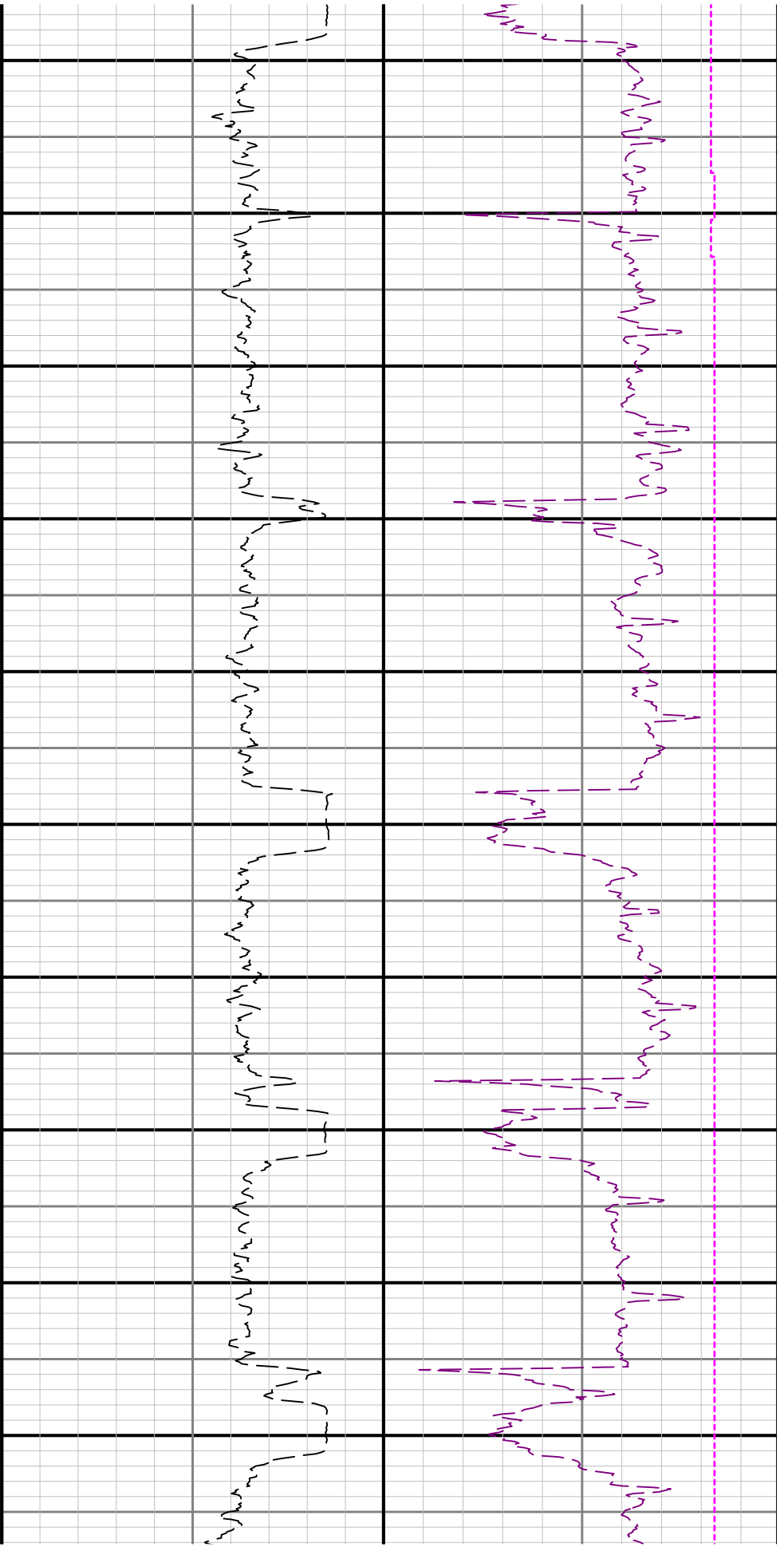

14050 14100 14150 14200 14250 14300 14350 14400 14450 14500

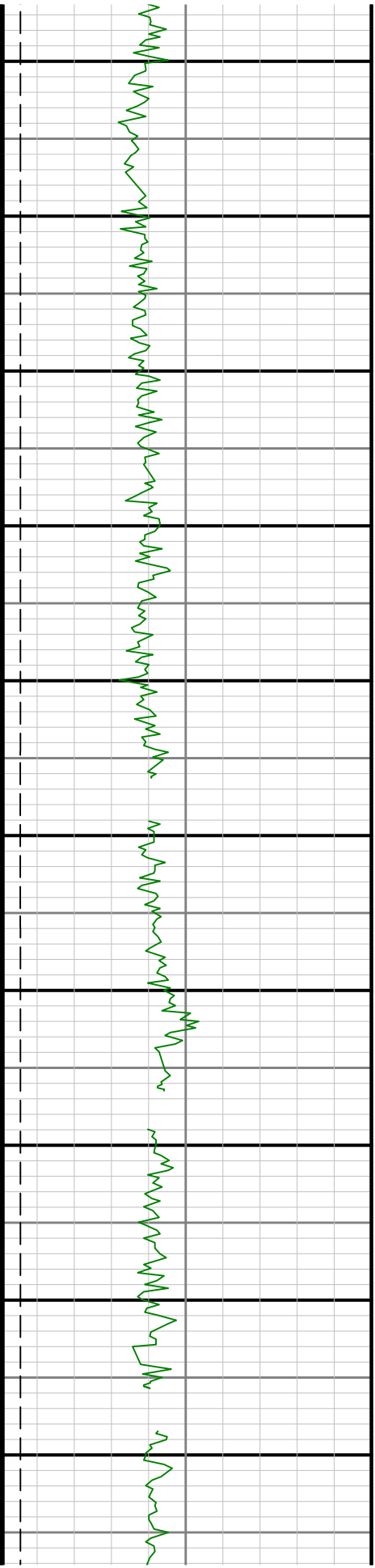

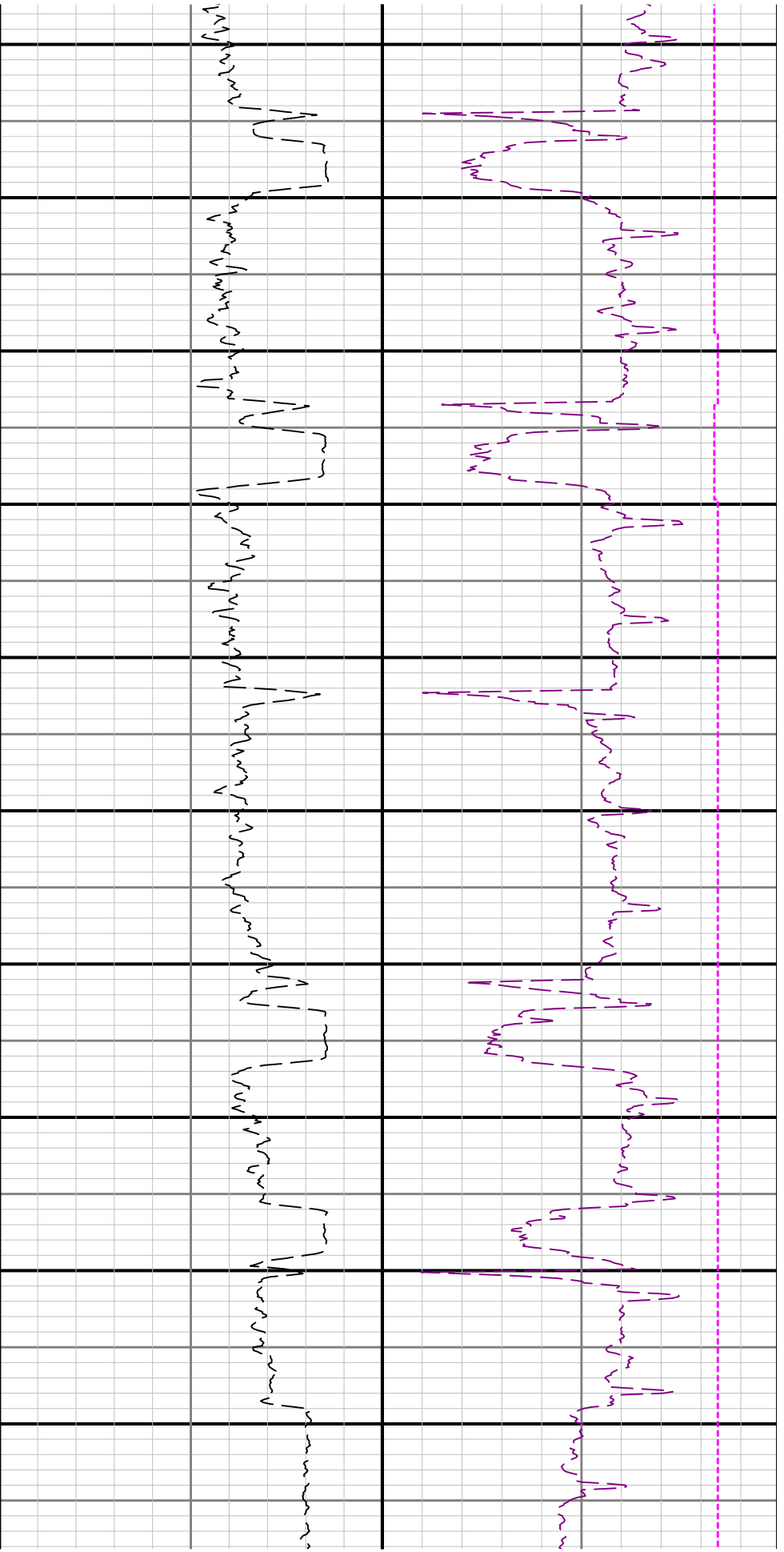

14550      14600      14650      14700      14750      14800      14850      14900      14950      15000

