

OPERATOR: **Bayswater E&P, LLC**

WELL NAME: **KTC Farms C-35-36HN**

FIELD NAME: DJ Basin - Wattenberg

DRILLING RIG: True 38

API #: 05-123-47089

LAT/LONG: 40.537973, -104.752558

SURFACE HOLE: NWNW S35-T7N-R66W, 297' FNL, 469' FWL

BOTTOM HOLE: S36-T7N-R66W, 495' FNL, 470' FEL



Earth Science Agency, LLC

COUNTY: Weld
STATE: Colorado
GROUND ELEVATION: 4861'
KELLY BUSHING: 4886'
DRILLING FLUID: OBM
TVD VS. MD: 7234' / 17399'
SPUD DATE: September 4, 2018
TD DATE: September 9, 2018

DEPTHS LOGGED: 6000' - 17399'
DATES LOGGED: September 5, 2018 - September 9, 2018
GEOLOGISTS: Kyle Welty, Scott Snoy
SCALE: 5" = 100'

LEGEND

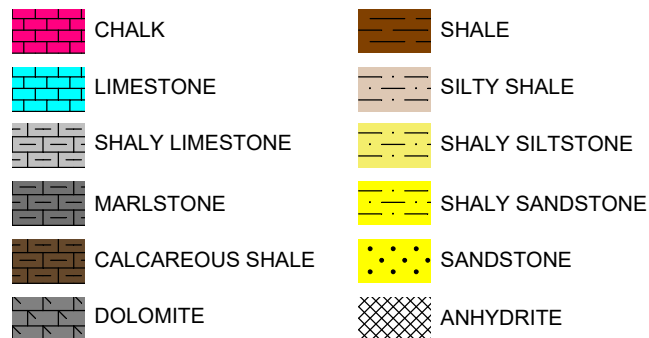

FORMATION CONNECTION MIDNIGHT NEW BIT GAS SHOW FAULT

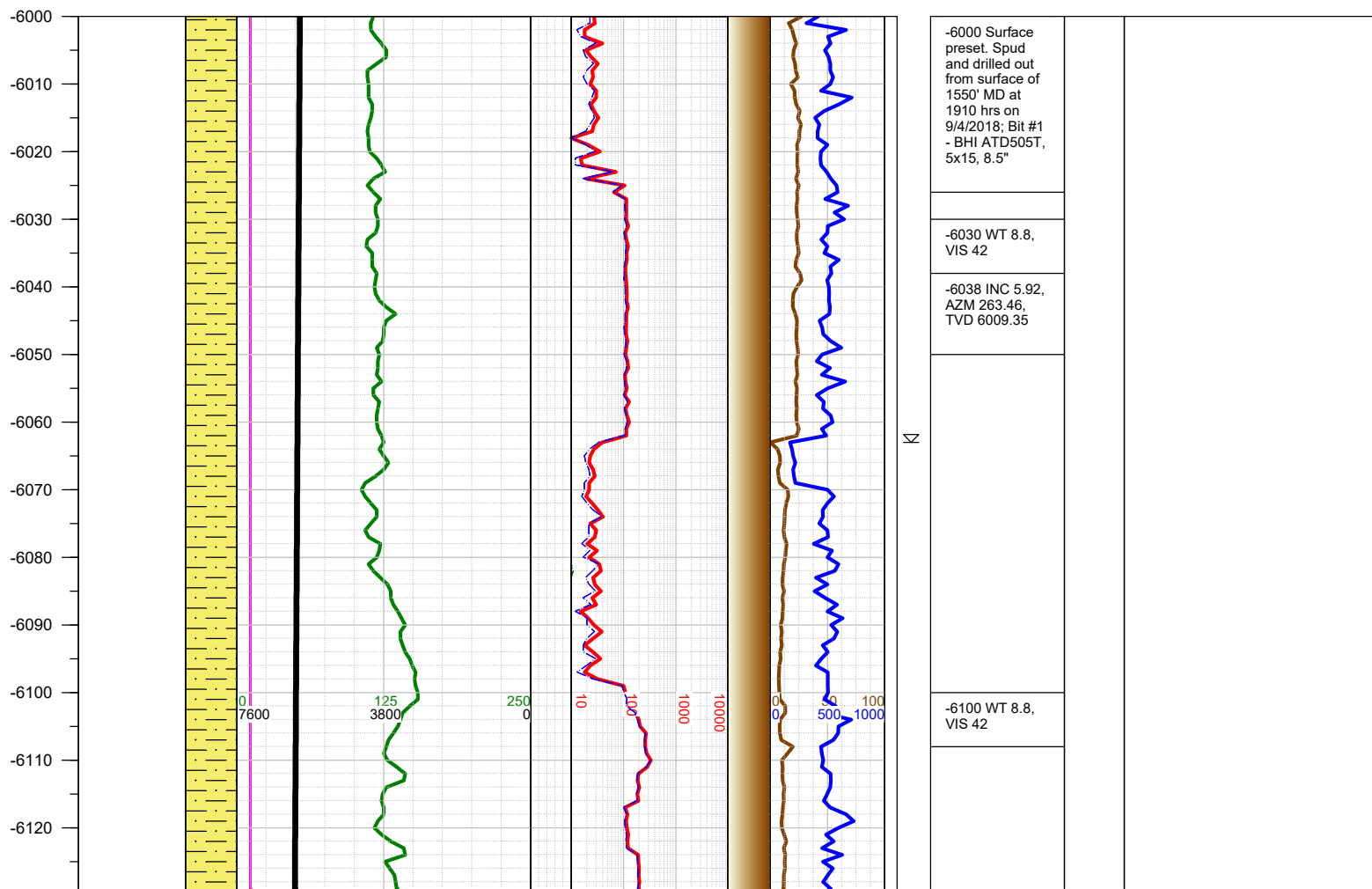
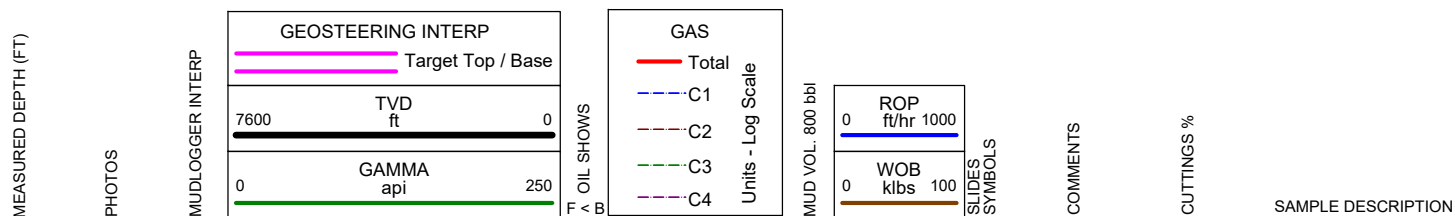

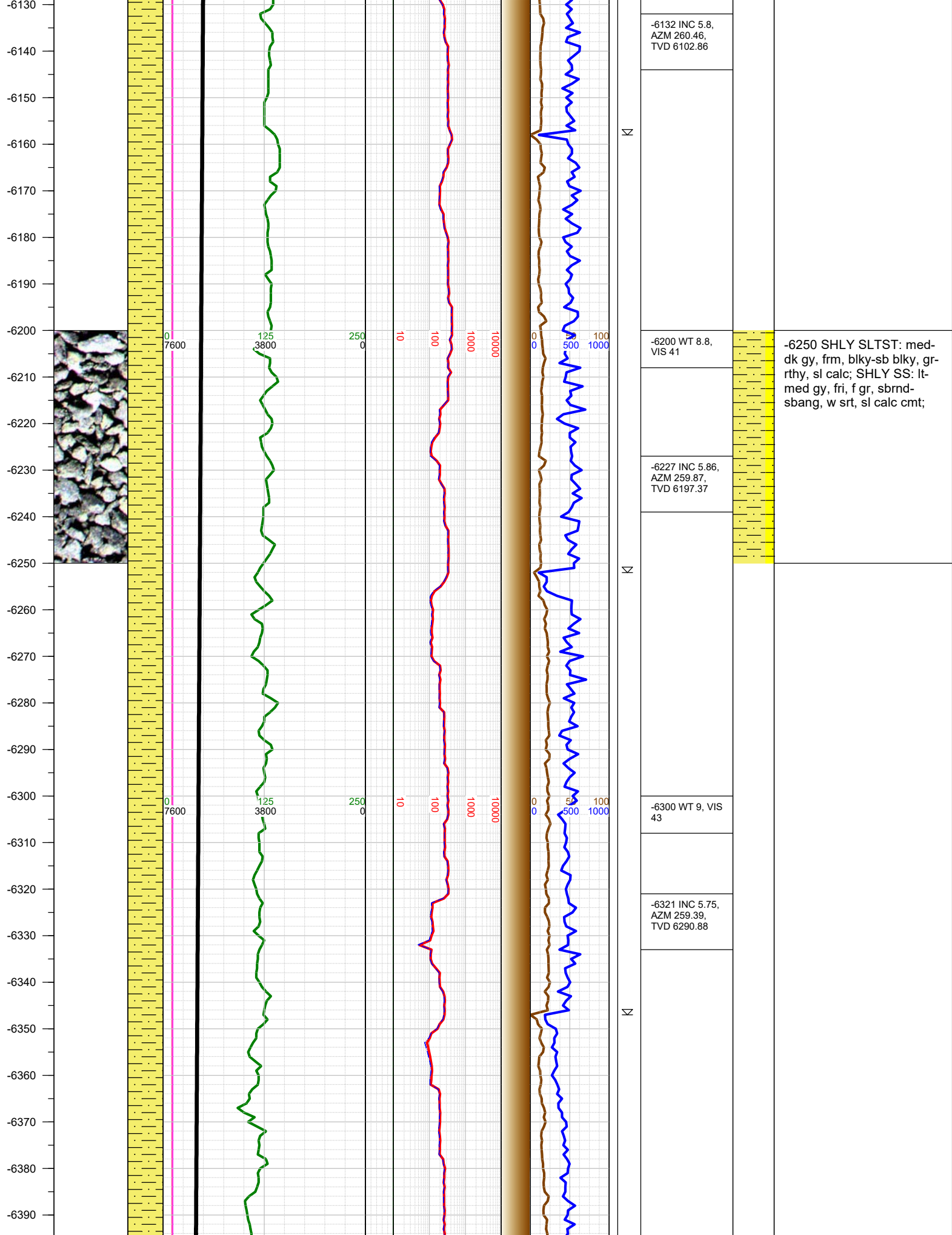

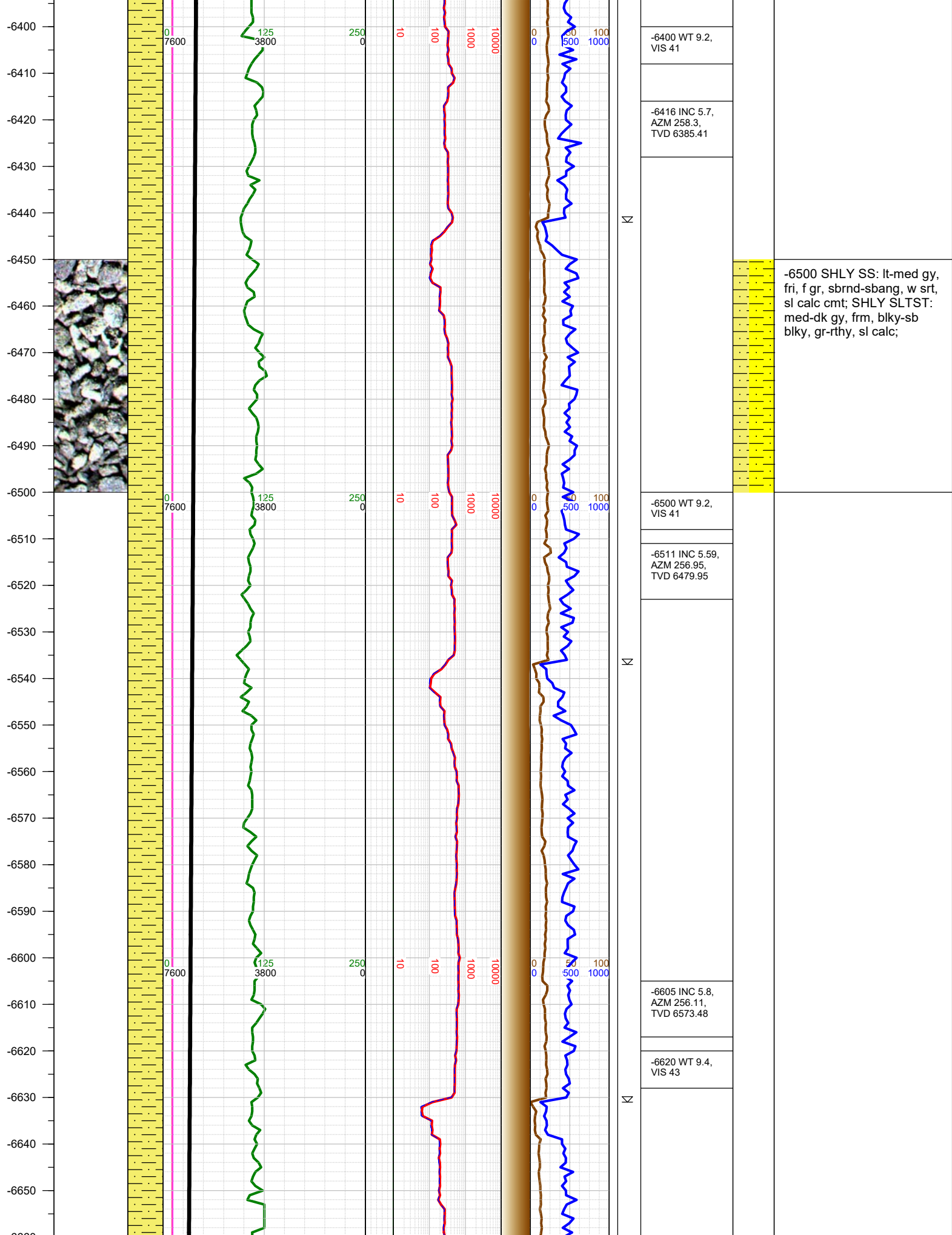

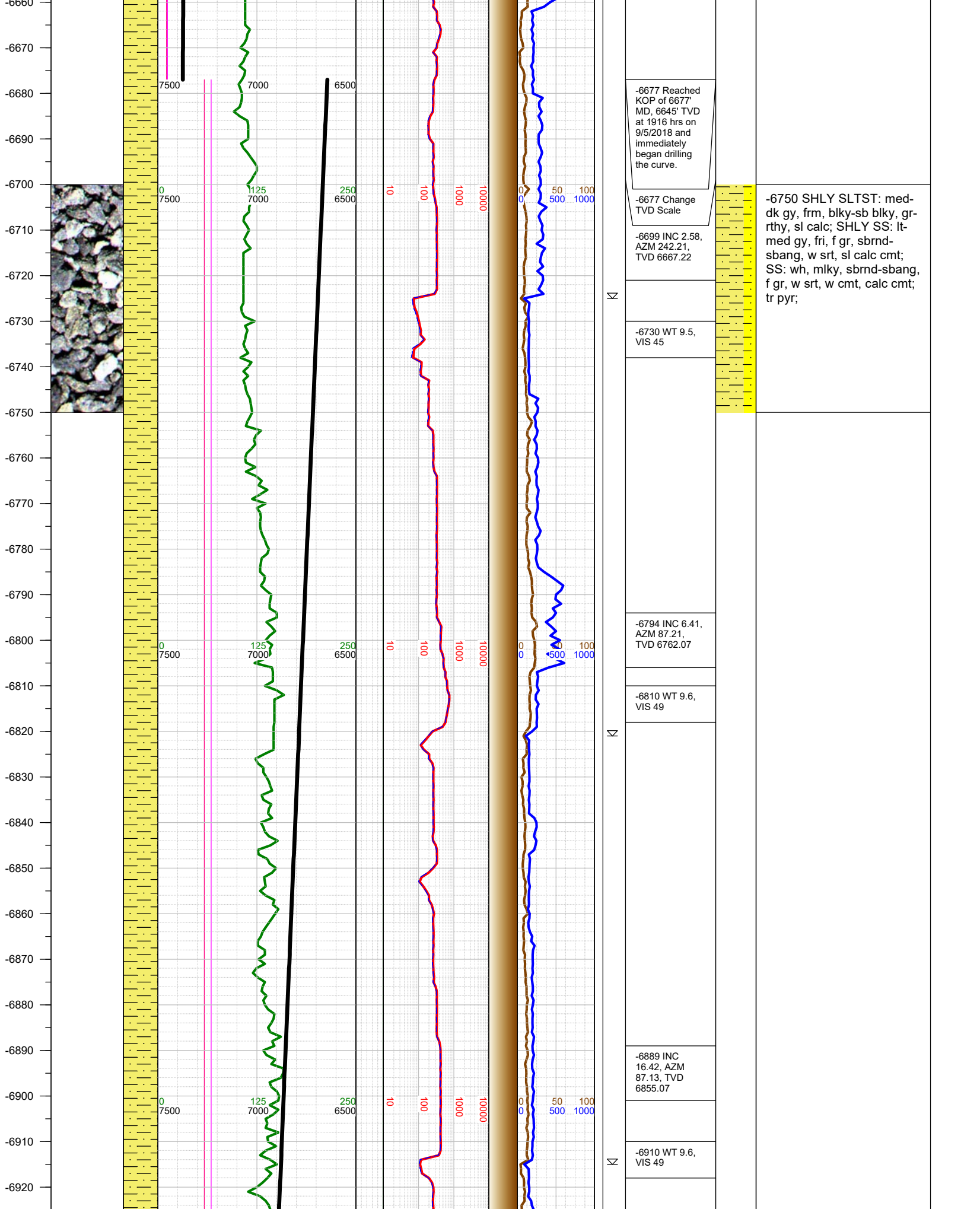

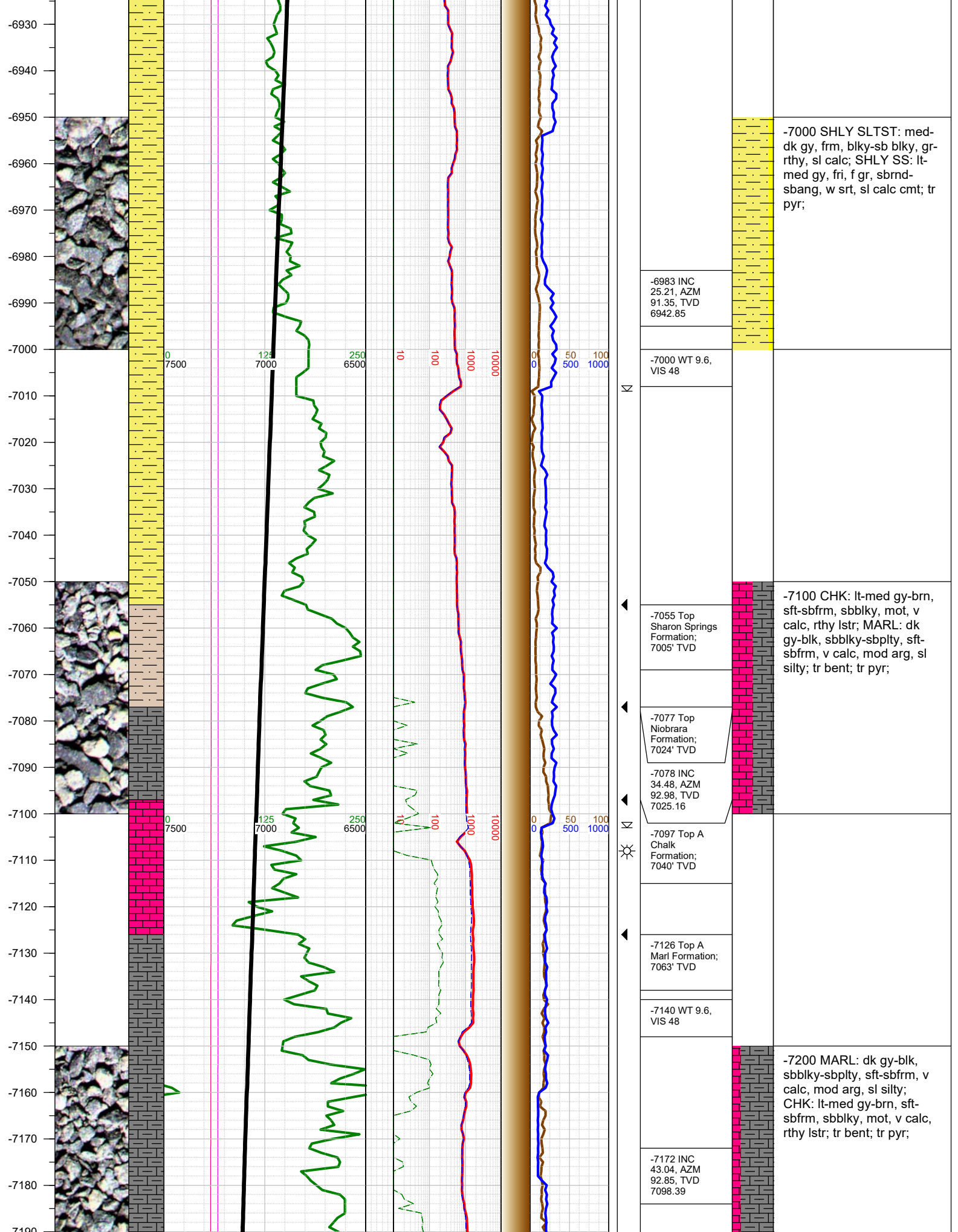

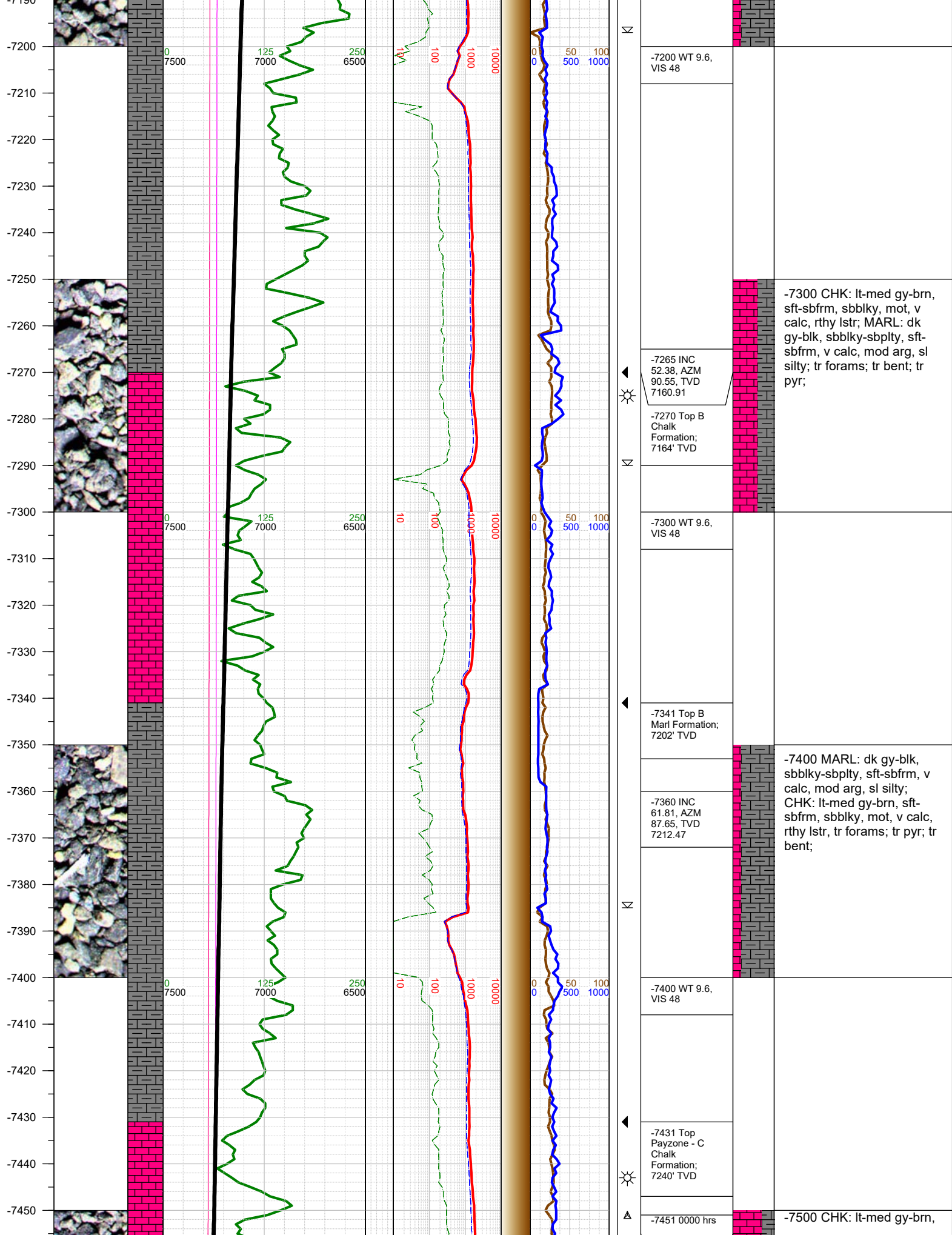

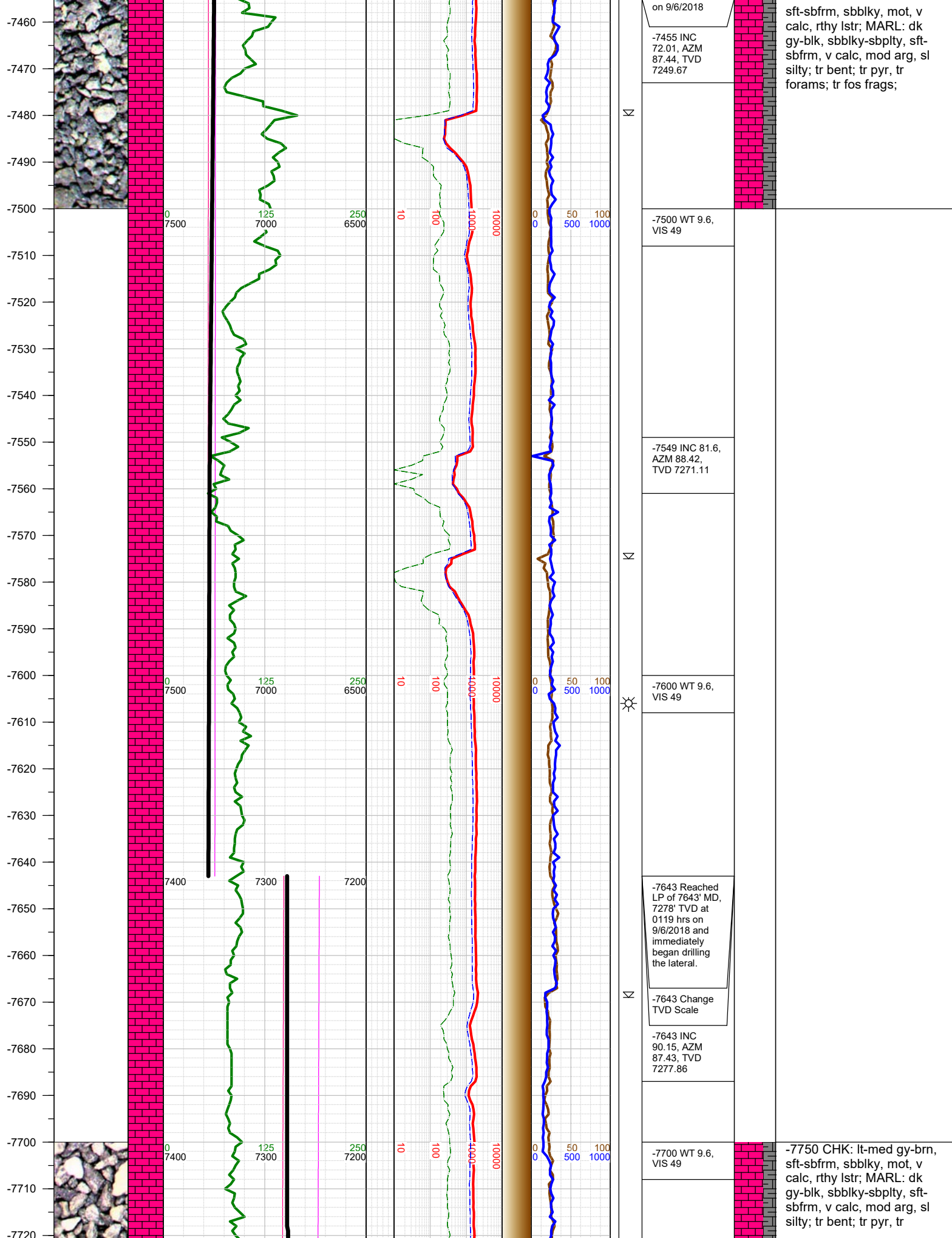

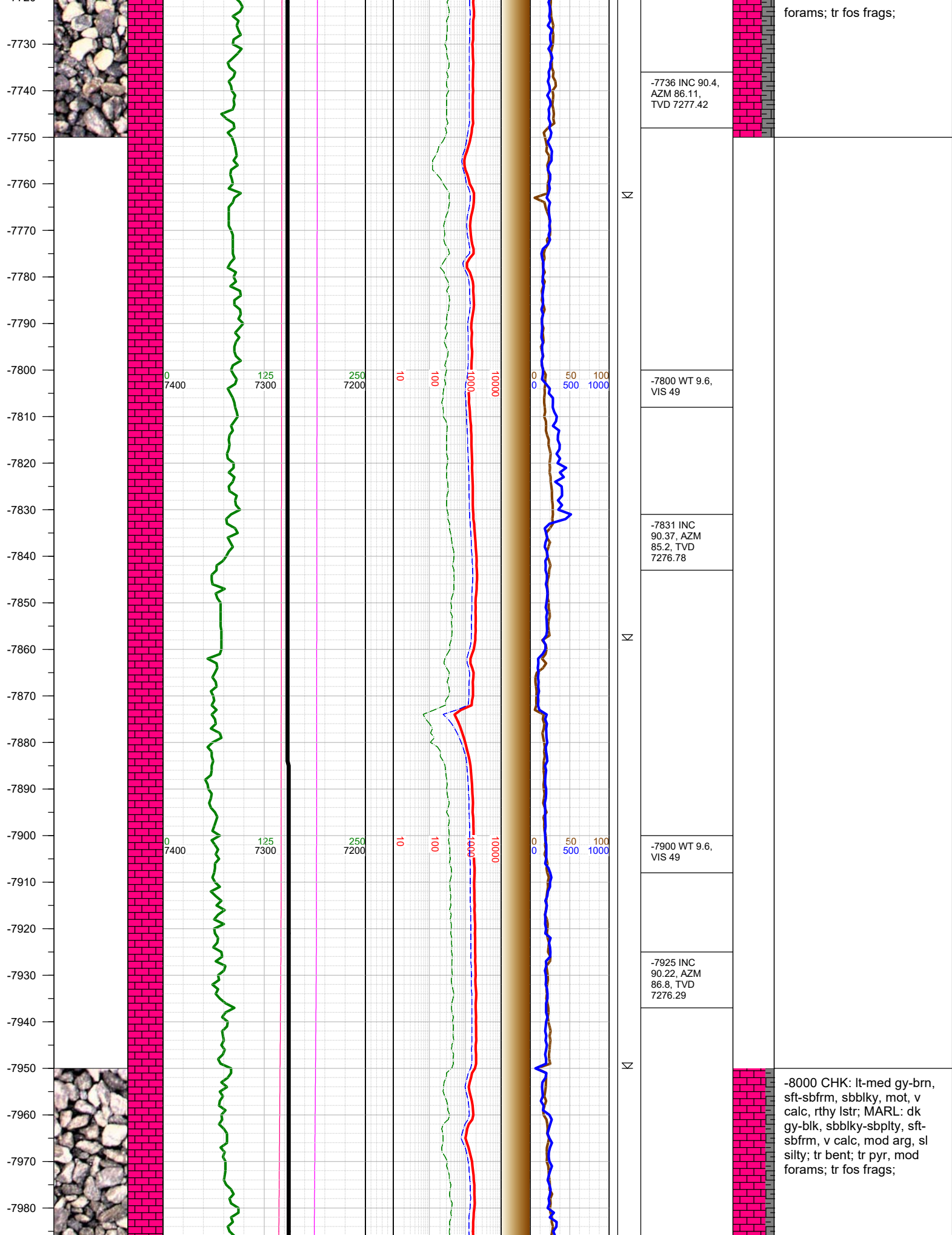

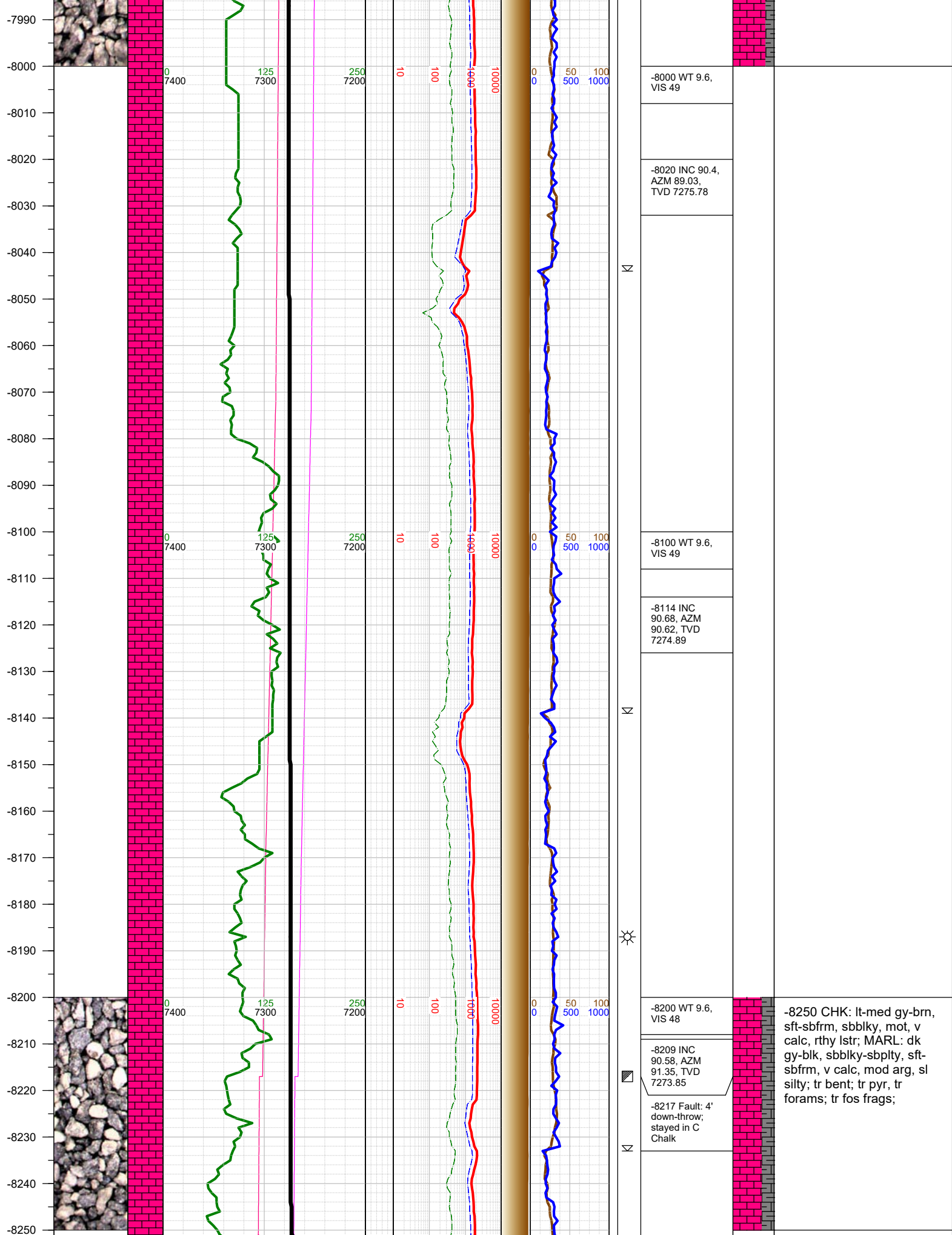

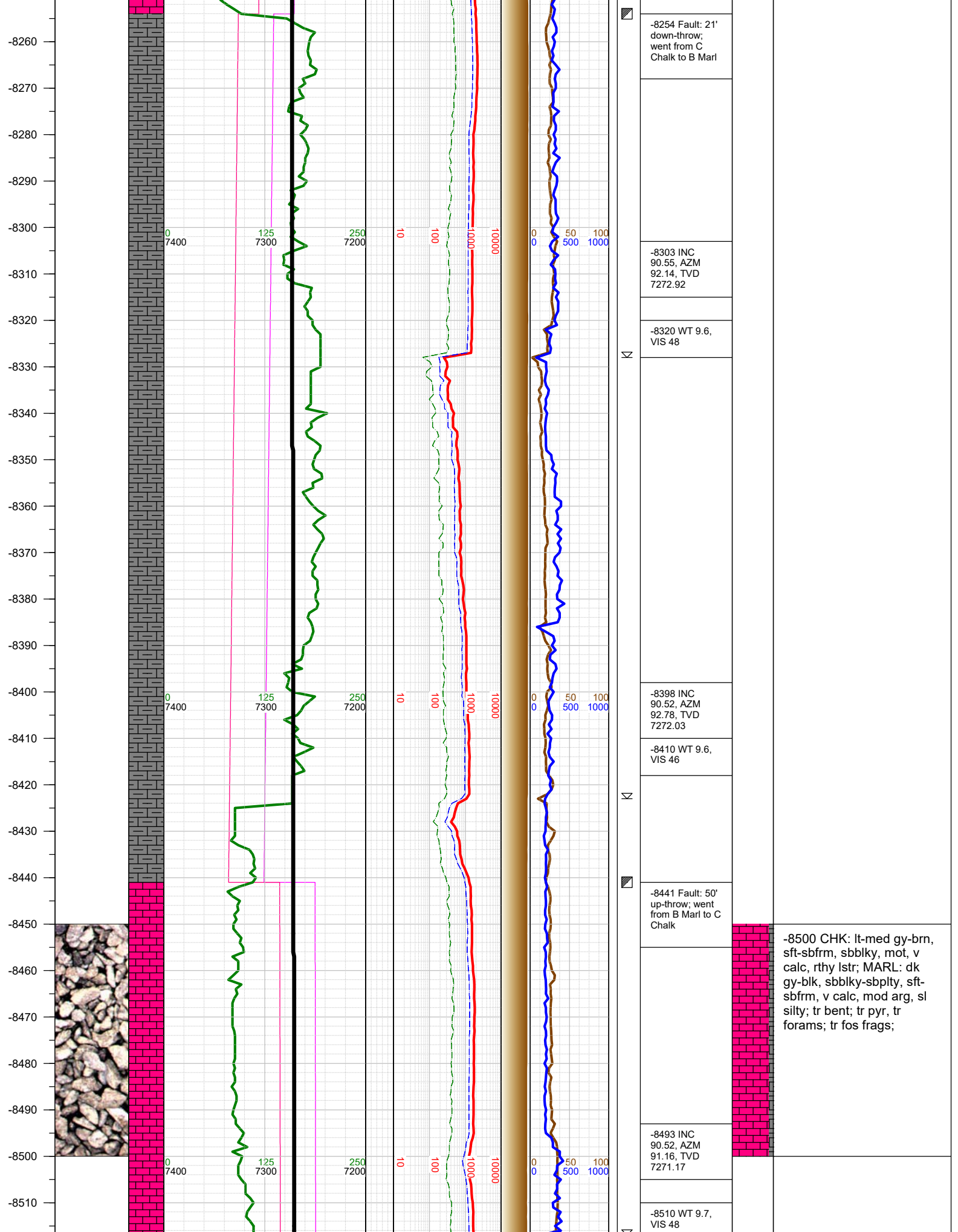

-8520
-8530
-8540
-8550
-8560
-8570
-8580
-8590
-8600
-8610
-8620
-8630
-8640
-8650
-8660
-8670
-8680
-8690
-8700
-8710
-8720
-8730
-8740
-8750
-8760
-8770
-8780

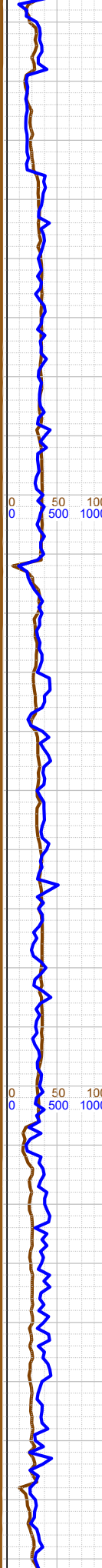
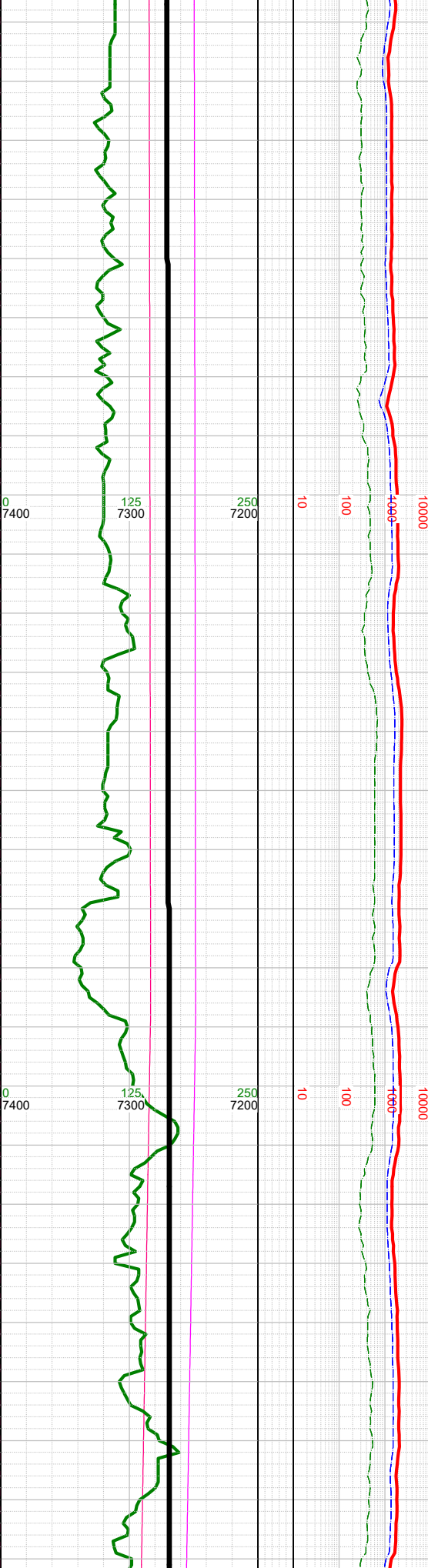
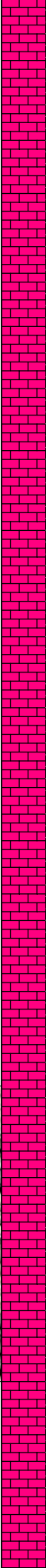

0 50 100 500 1000

	-8588 INC 90.62, AZM 89.08, TVD 7270.23
	-8600 WT 9.7, VIS 48
	-8682 INC 90.4, AZM 89.61, TVD 7269.39
	-8700 WT 9.7, VIS 46
	-8776 INC 90.58, AZM

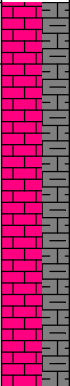

-8750 CHK: lt-med gy-brn,
sft-sbfrm, sbblky, mot, v
calc, rthy lstr; MARL: dk
gy-blk, sbblky-sbplty, sft-
sbfrm, v calc, mod arg, sl
silty; tr bent; tr pyr, tr
forams; tr fos frags;

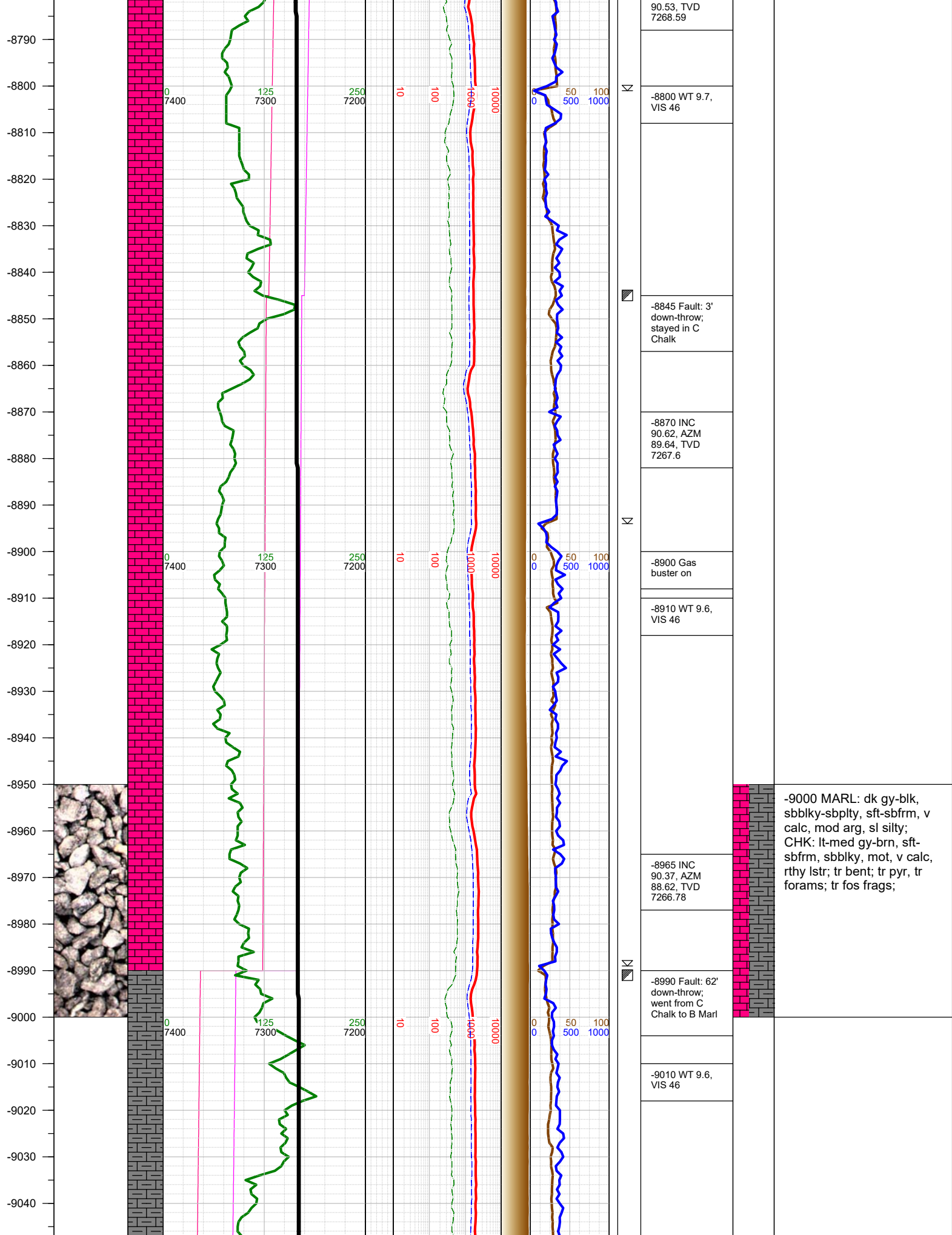

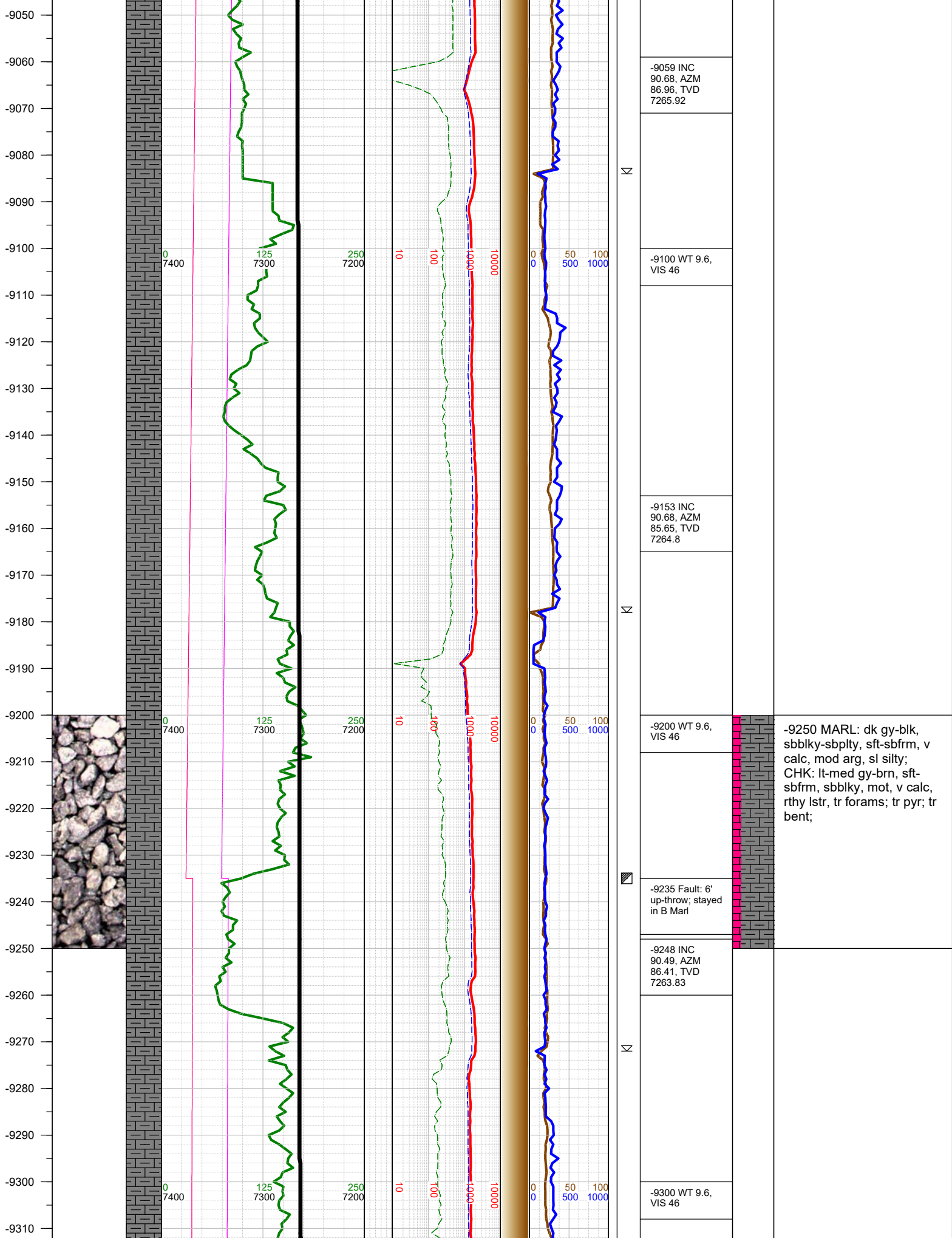

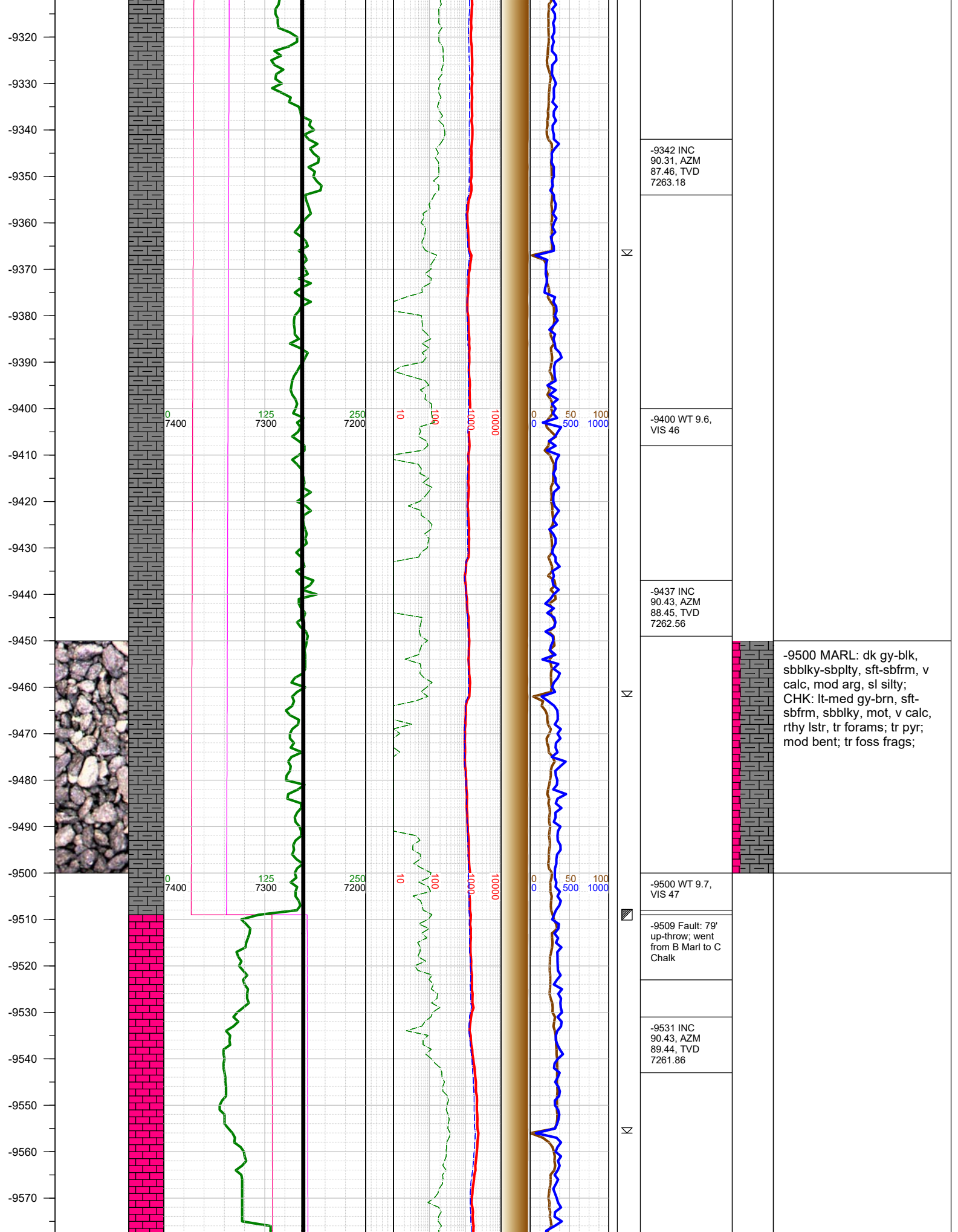

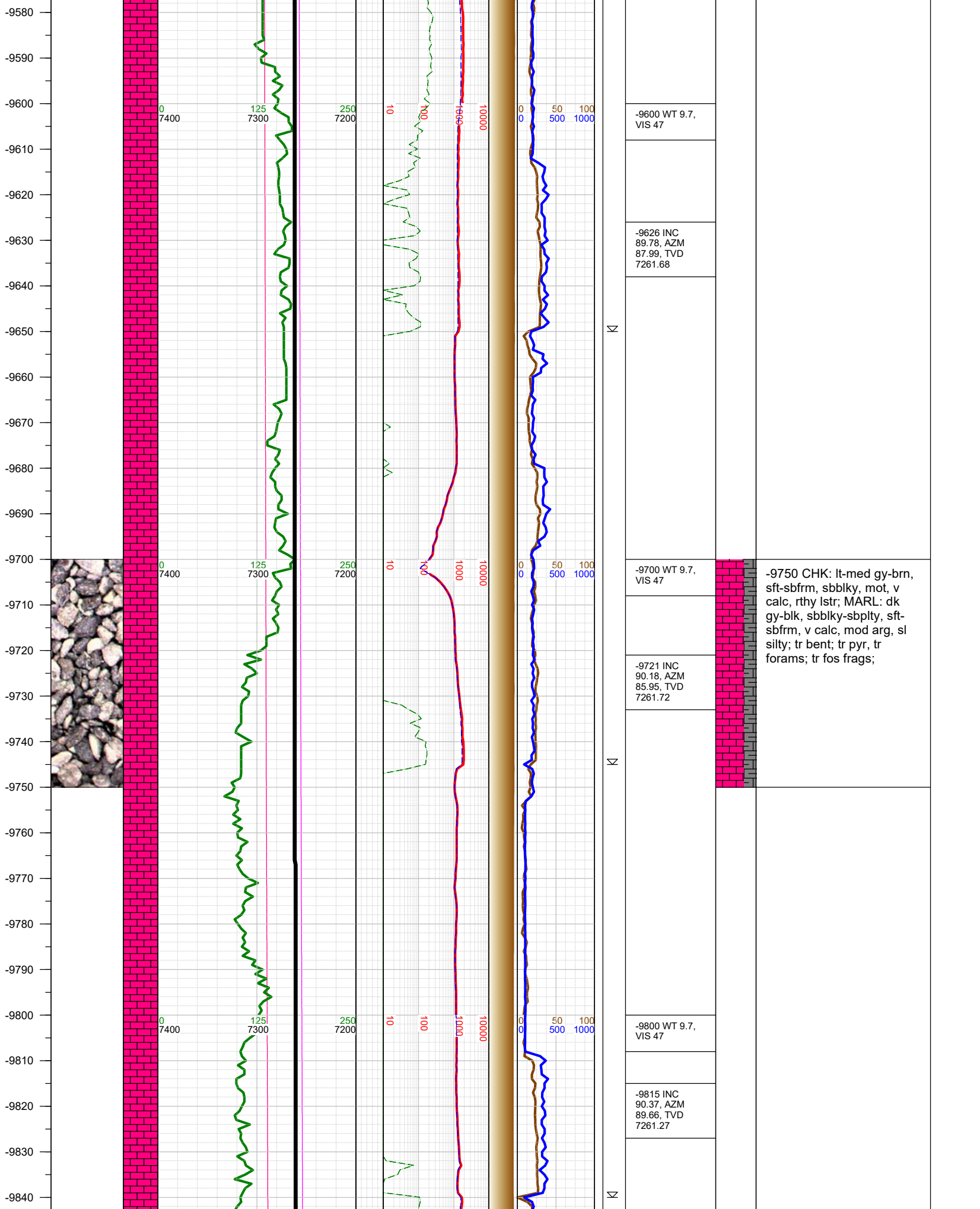

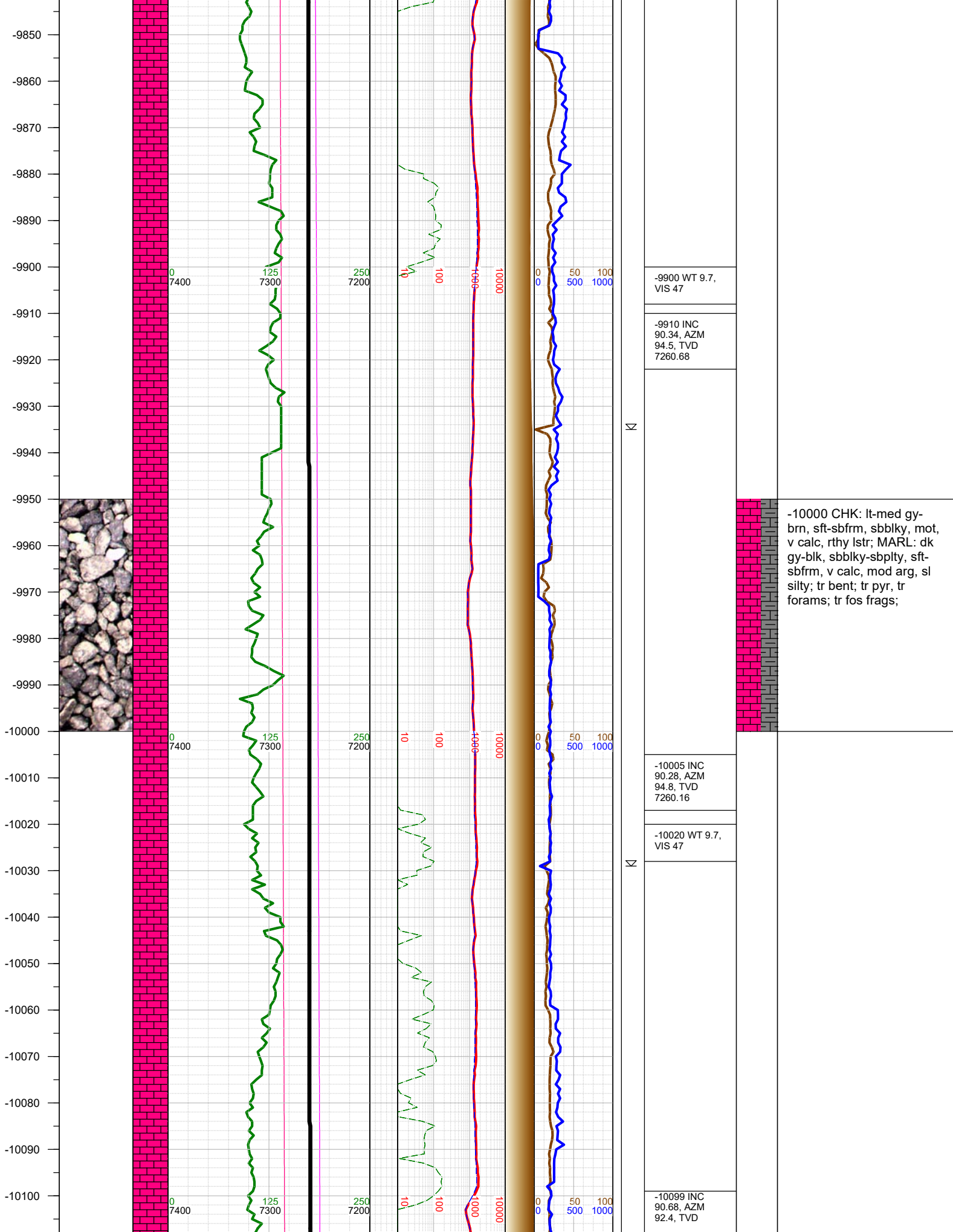

-10000 CHK: lt-med gy-brn, sft-sbfrm, sbblky, mot, v calc, rthy lstr; MARL: dk gy-blk, sbblky-sbplty, sft-sbfrm, v calc, mod arg, sl silty; tr bent; tr pyr, tr forams; tr fos frags;

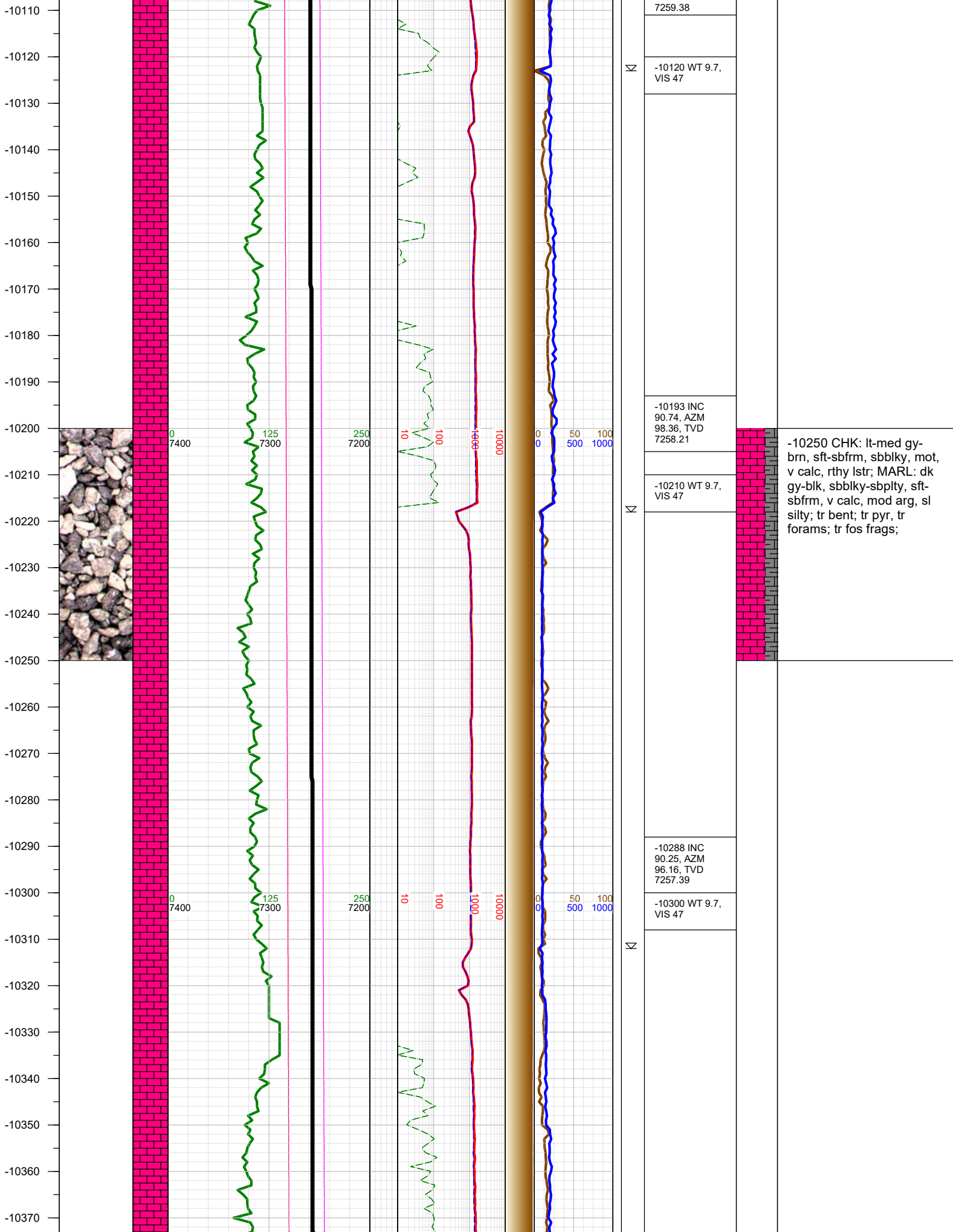

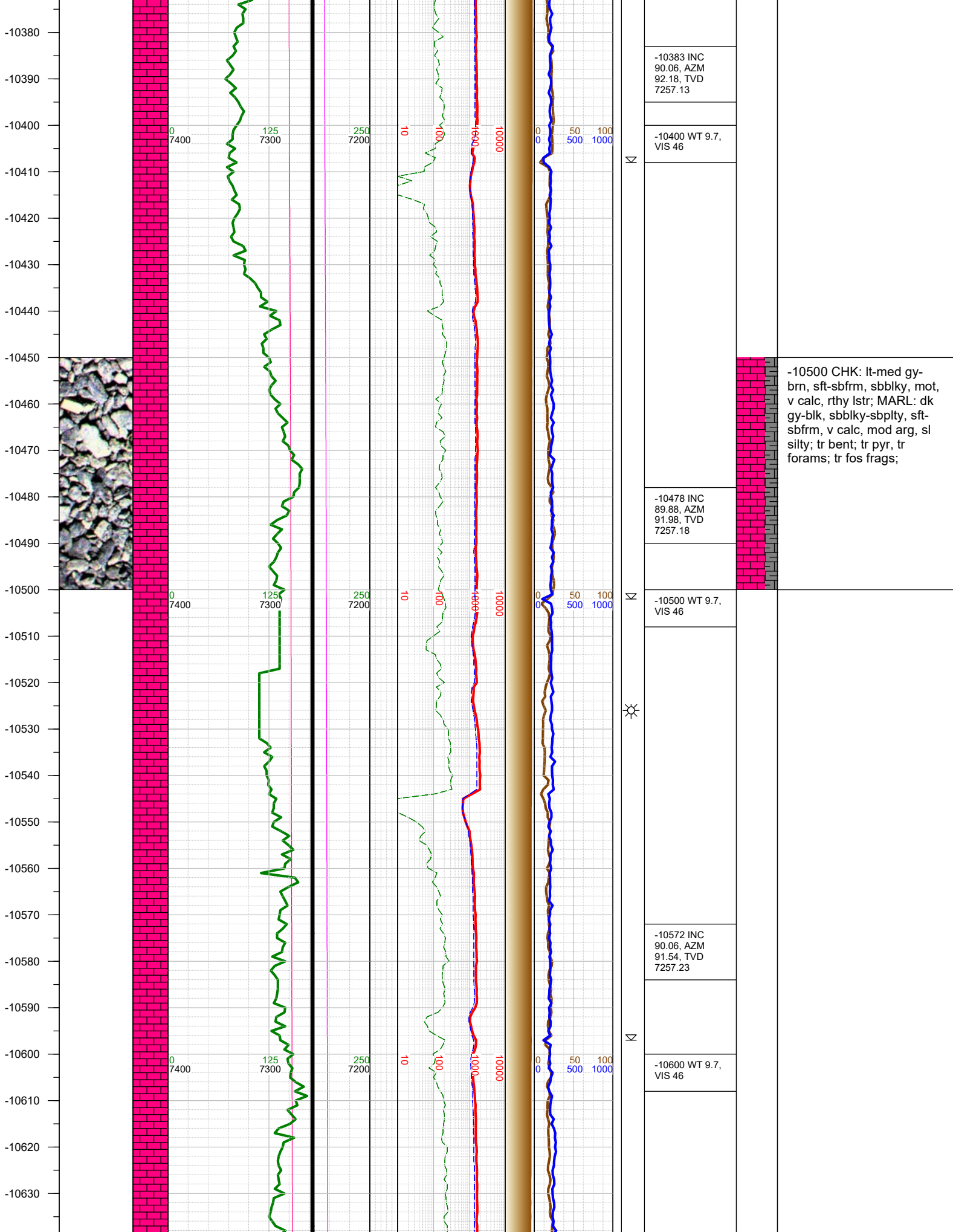

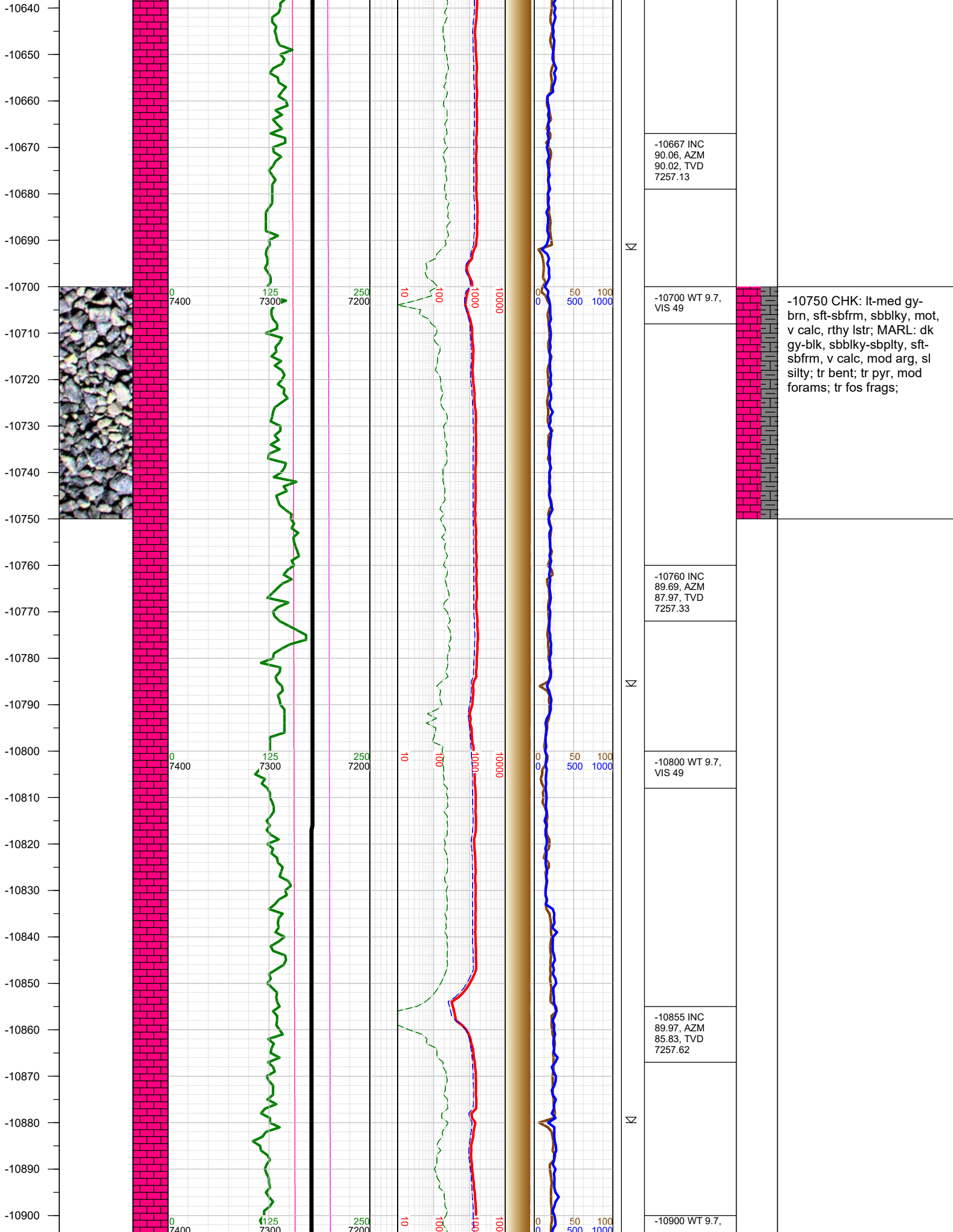

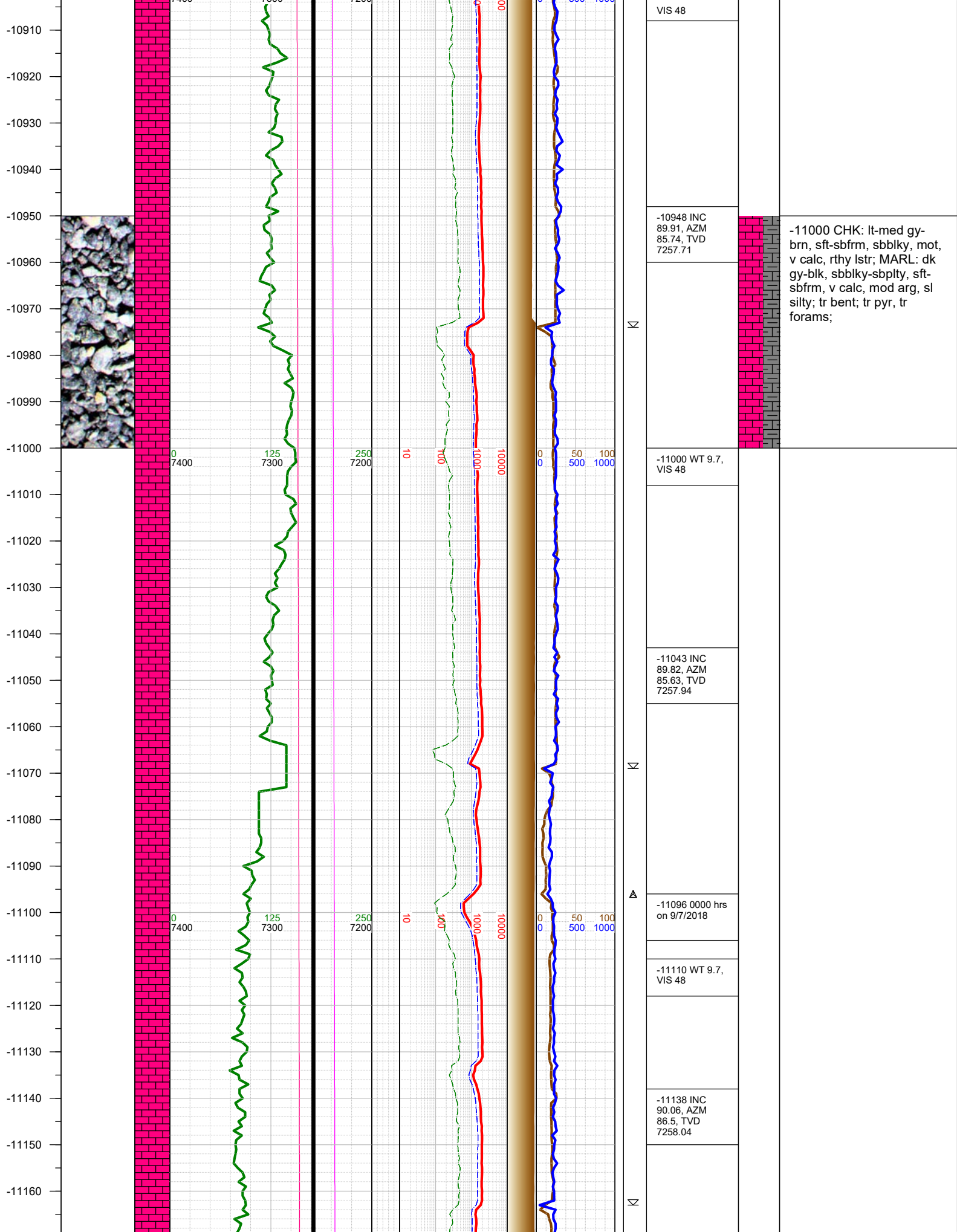

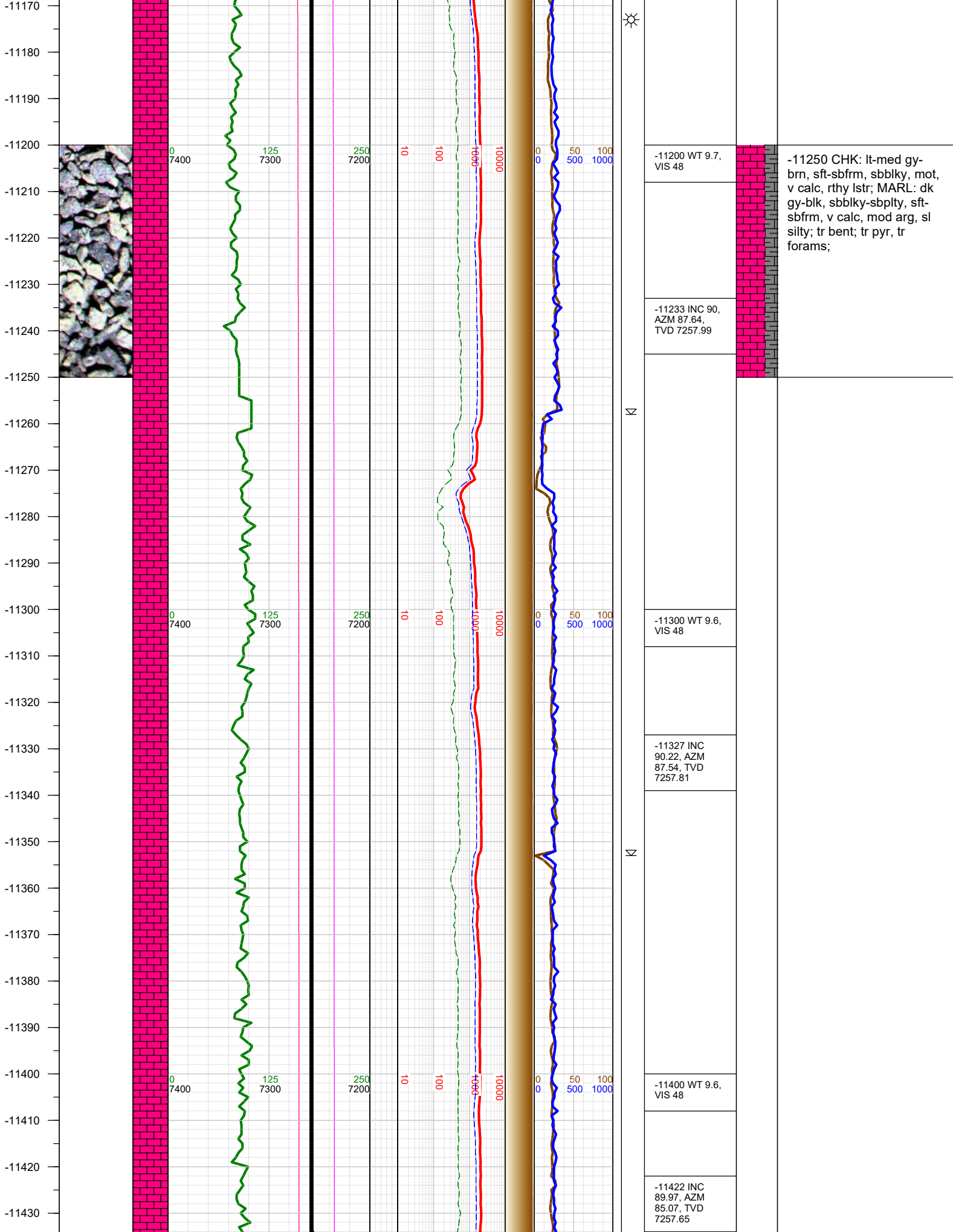

-11440
-11450
-11460
-11470
-11480
-11490
-11500
-11510
-11520
-11530
-11540
-11550
-11560
-11570
-11580
-11590
-11600
-11610
-11620
-11630
-11640
-11650
-11660
-11670
-11680
-11690

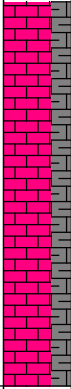
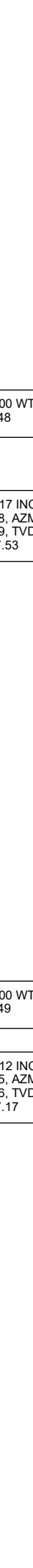
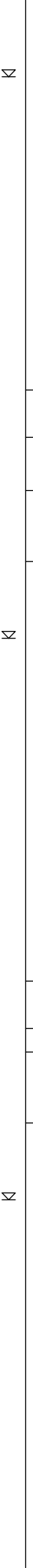
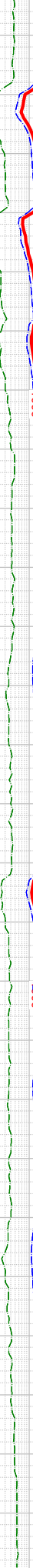
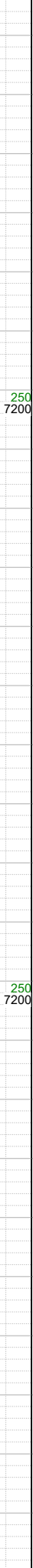
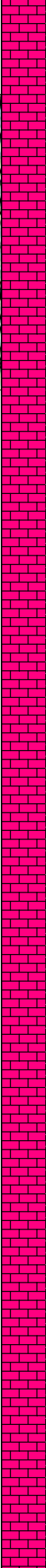
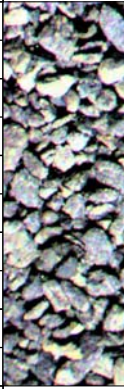

-11500 CHK: lt-med gy-brn, sft-sbfrm, sbblky, mot, v calc, rthy lstr; MARL: dk gy-blk, sbblky-sbply, sft-sbfrm, v calc, mod arg, sl silty; tr bent; mod pyr, tr forams; tr fos frags;

-11500 WT 9.6, VIS 48

-11517 INC 90.18, AZM 84.79, TVD 7257.53

-11600 WT 9.6, VIS 49

-11612 INC 90.25, AZM 86.46, TVD 7257.17

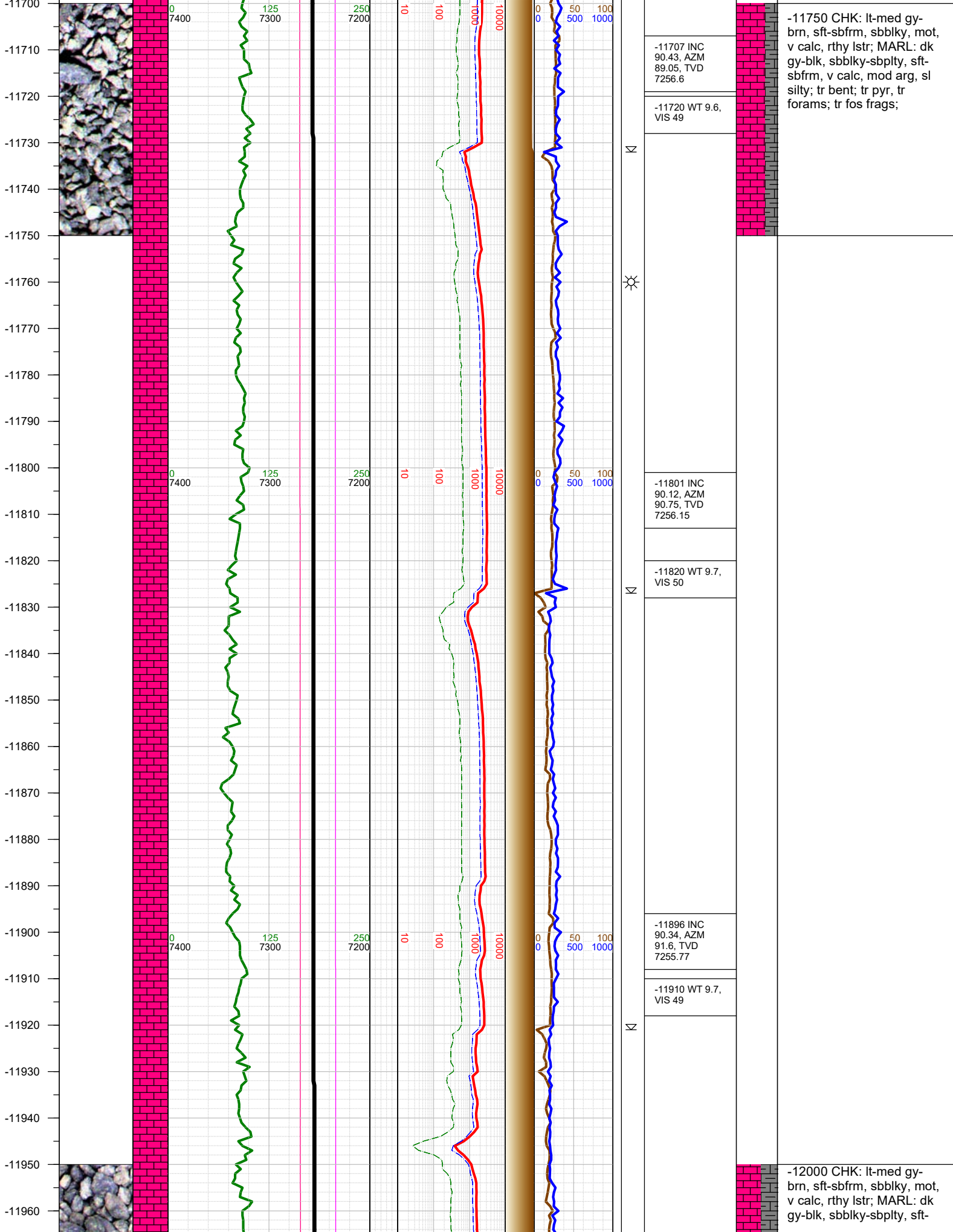

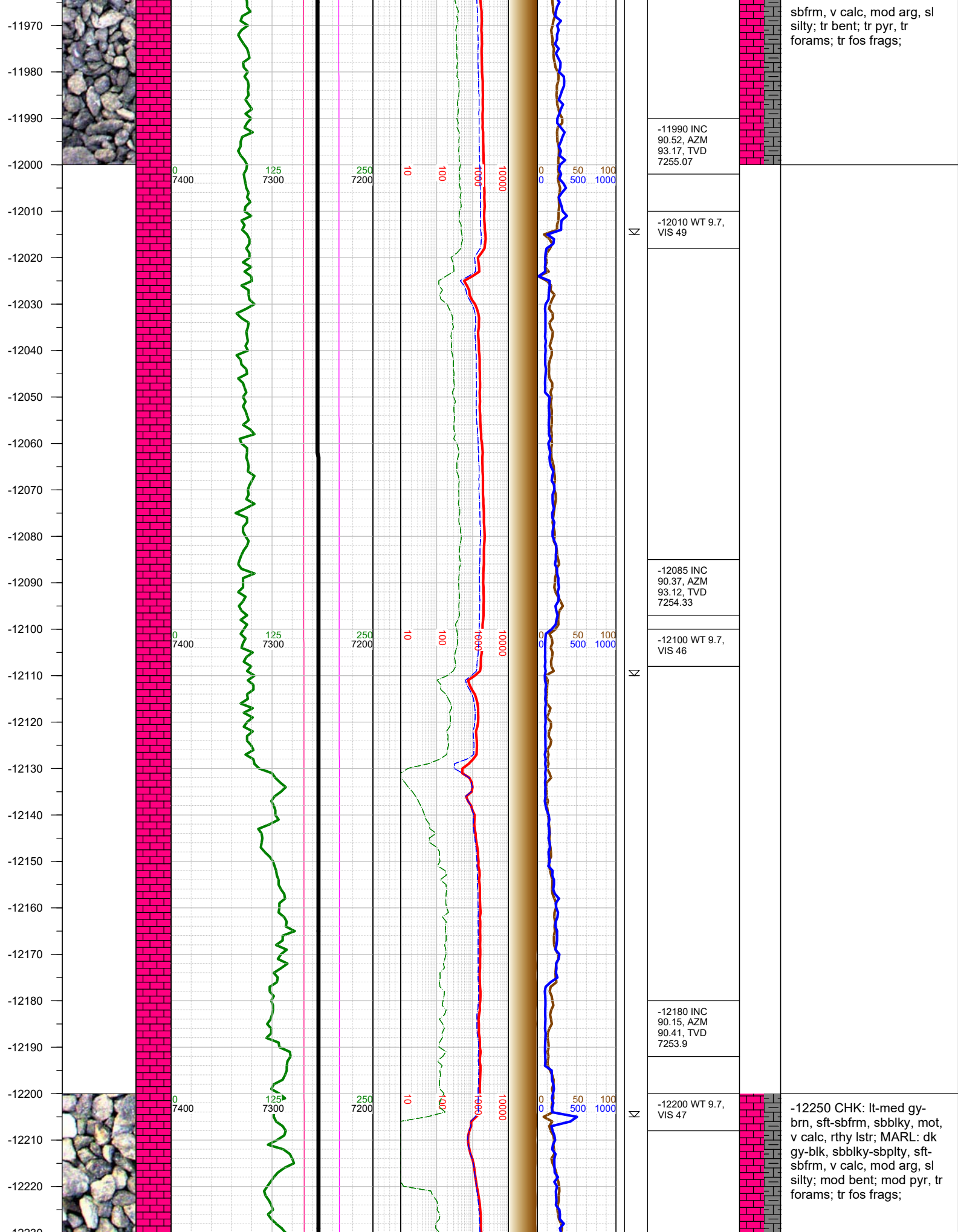

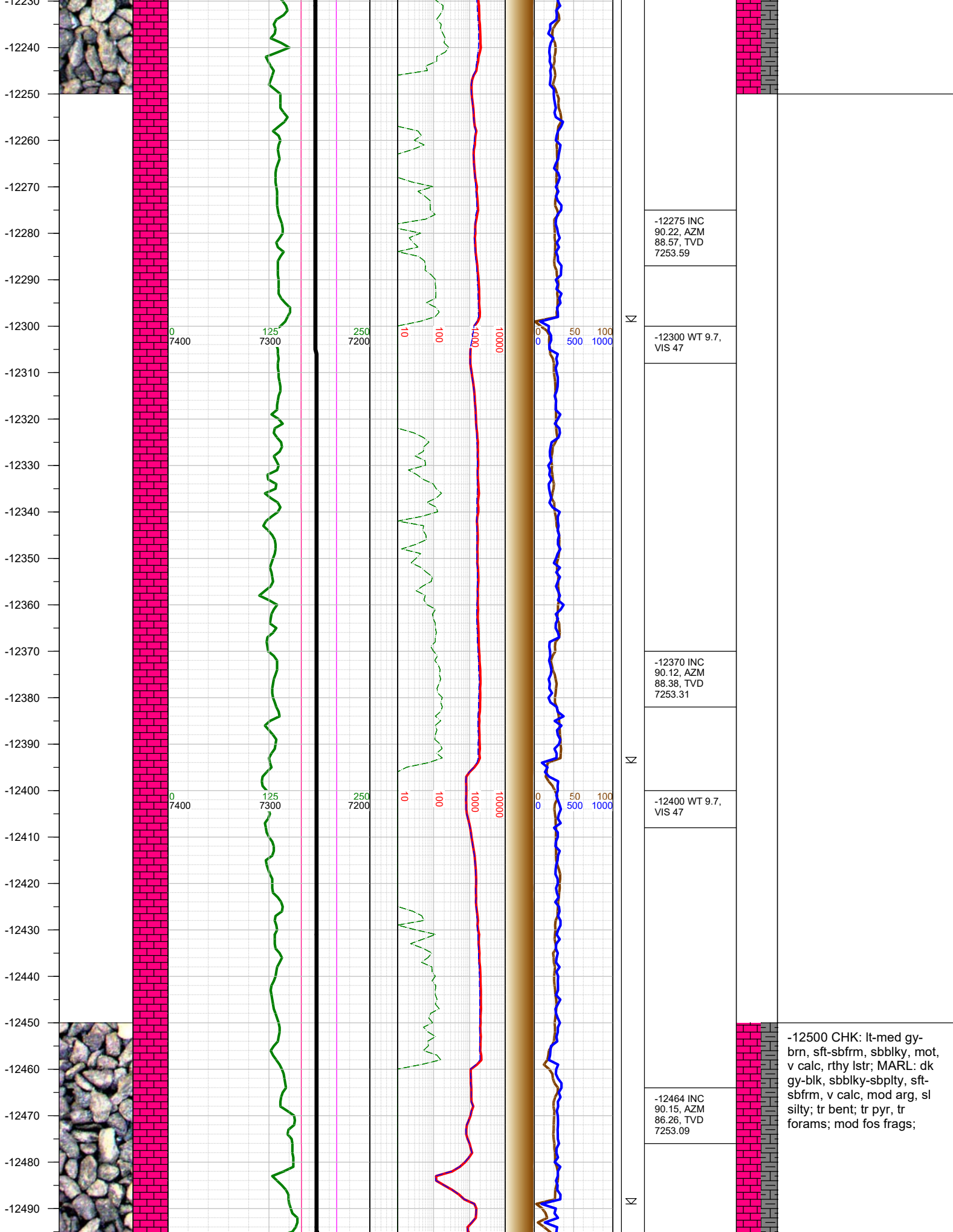

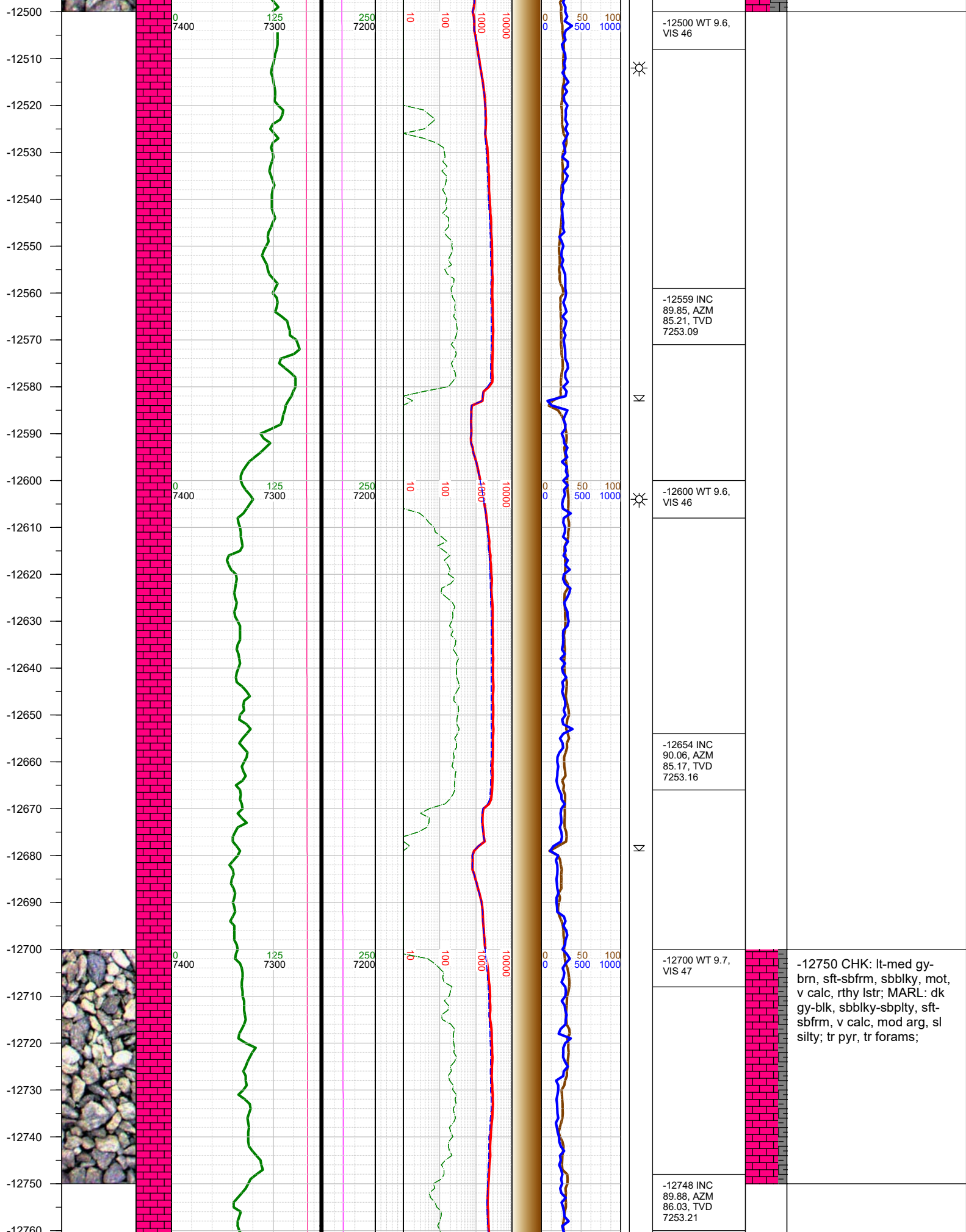

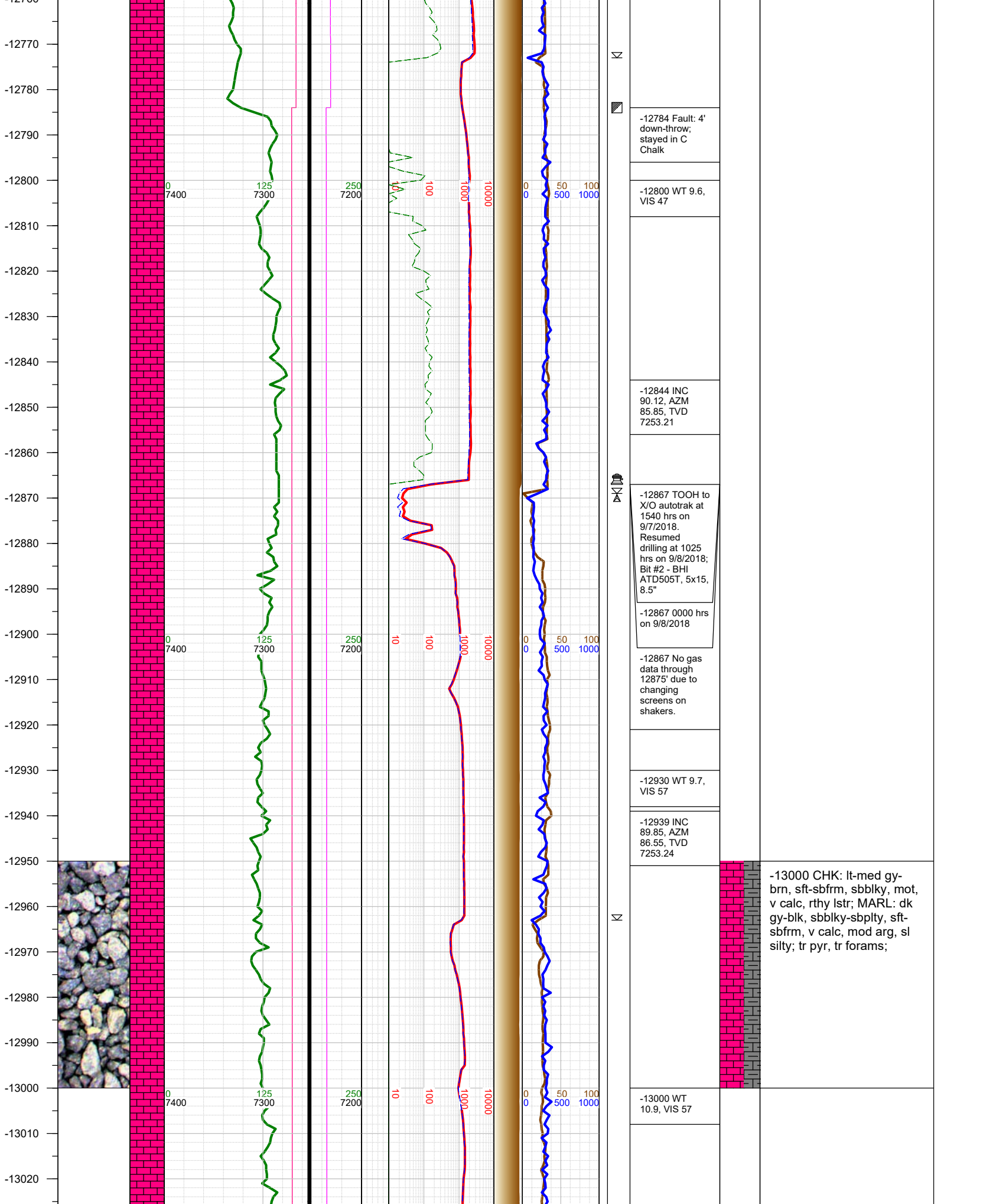

-13030
-13040
-13050
-13060
-13070
-13080
-13090
-13100
-13110
-13120
-13130
-13140
-13150
-13160
-13170
-13180
-13190
-13200
-13210
-13220
-13230
-13240
-13250
-13260
-13270
-13280
-13290

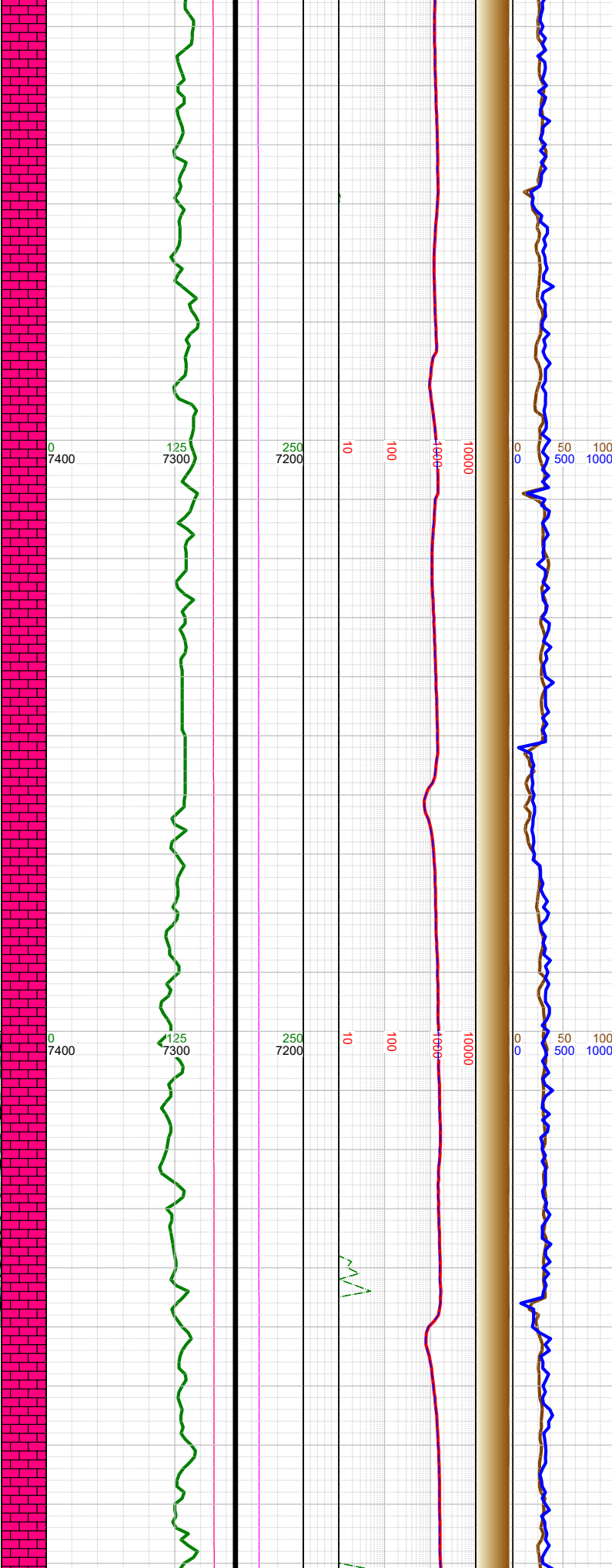
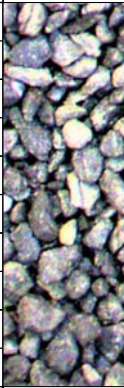

Σ

Σ

Σ

-13033 INC
90.25, AZM
88.11, TVD
7253.15

-13100 WT
10.9, VIS 57

-13128 INC
90.03, AZM
92.26, TVD
7252.92

-13200 WT
10.9, VIS 57

-13222 INC
90.06, AZM
91.71, TVD
7252.85

-13250 CHK: lt-med gy-
bn, sft-sbfrm, sbblky, mot,
v calc, rthy lstr; MARL: dk
gy-blk, sbblky-sbply, sft-
sbfrm, v calc, mod arg, sl
silty; tr pyr, tr forams; tr
bent;

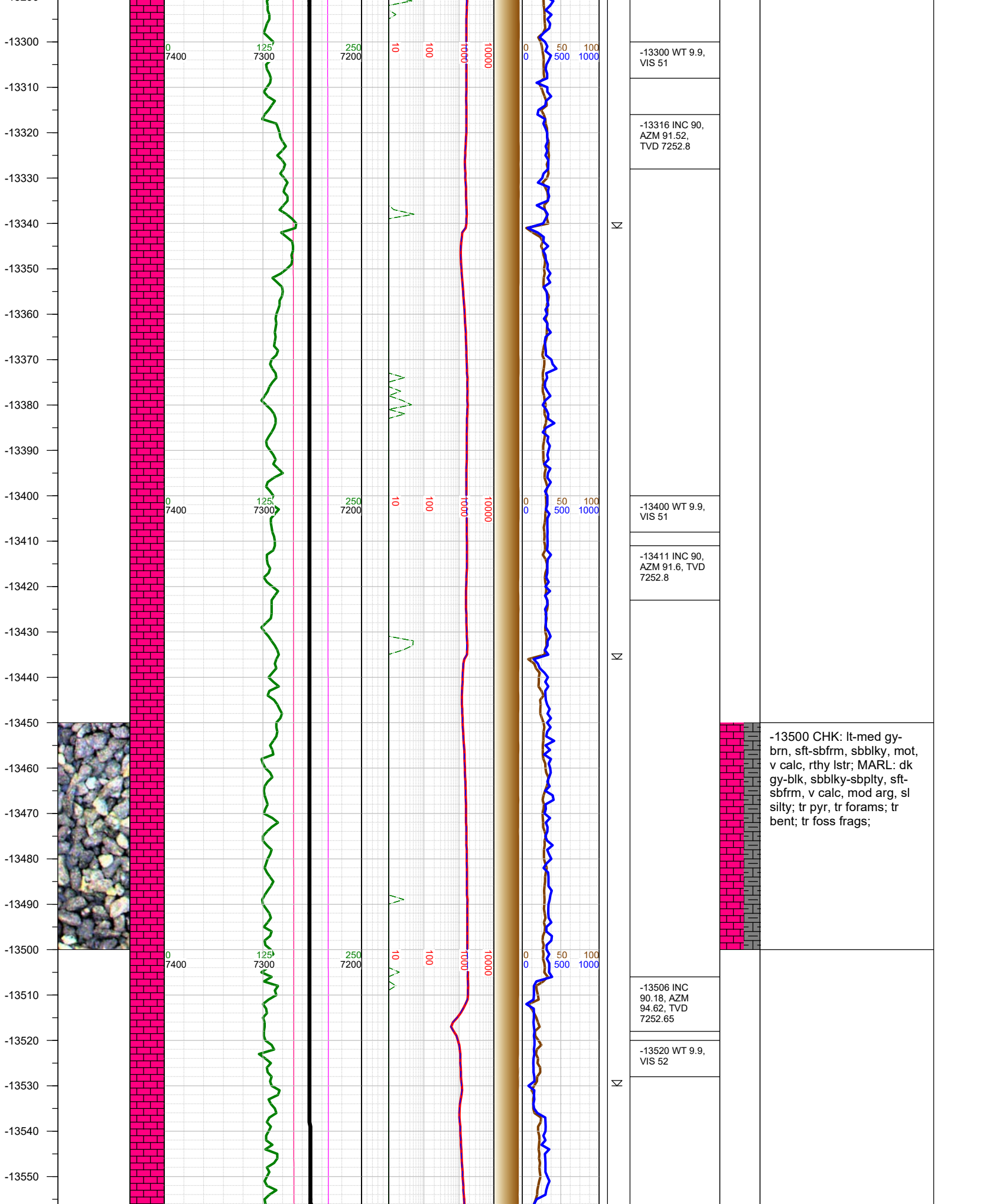

-13560
-13570
-13580
-13590
-13600
-13610
-13620
-13630
-13640
-13650
-13660
-13670
-13680
-13690
-13700
-13710
-13720
-13730
-13740
-13750
-13760
-13770
-13780
-13790
-13800
-13810
-13820

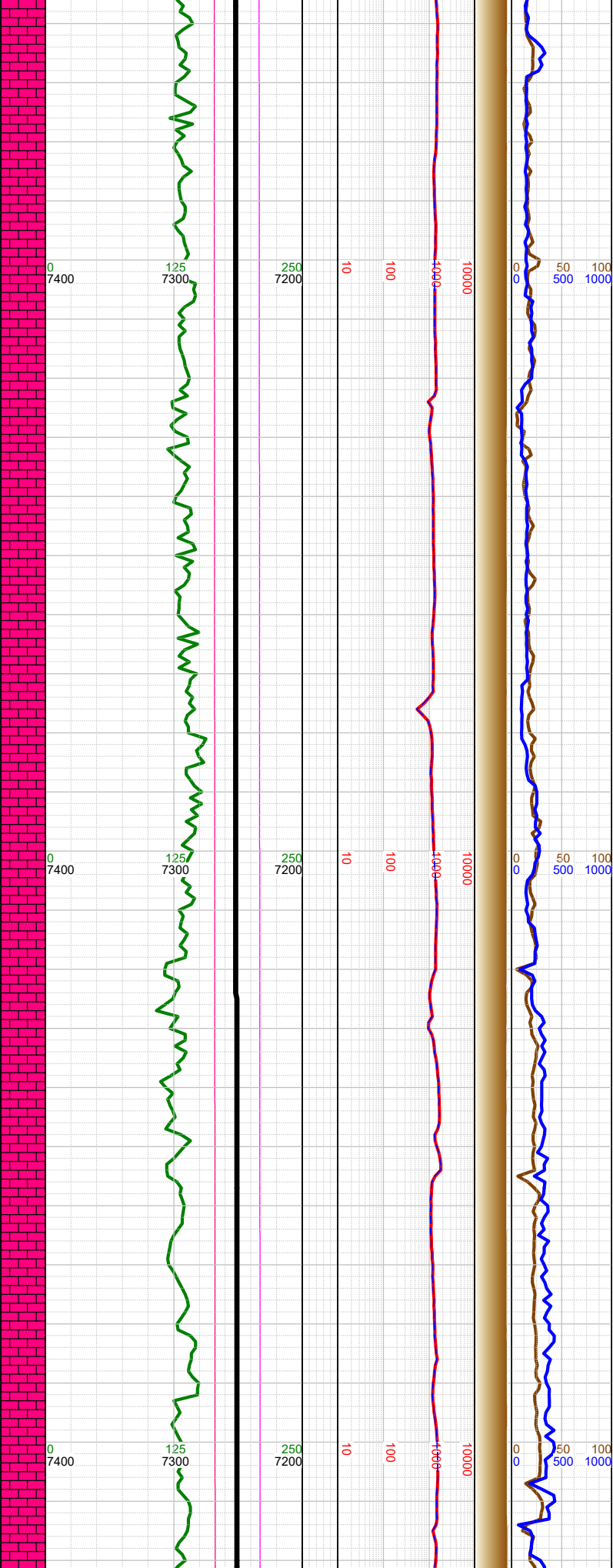
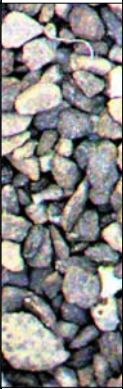

N		-13601 INC 90.34, AZM 95.62, TVD 7252.22	
		-13620 WT 9.8, VIS 48	
N		-13695 INC 90.31, AZM 94.09, TVD 7251.69	
		-13710 WT 9.8, VIS 48	-13750 CHK: lt-med gy- brn, sft-sbfrm, sbbkly, mot, v calc, rthy lstr; MARL: dk gy-blk, sbbkly-sbplty, sft- sbfrm, v calc, mod arg, sl silty; tr pyr, tr forams;
N		-13790 INC 90.4, AZM 90.49, TVD 7251.1	
		-13810 WT 9.8, VIS 48	

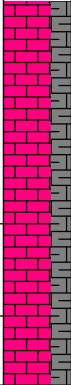
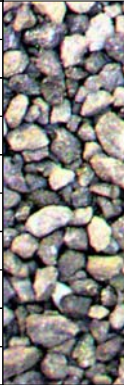
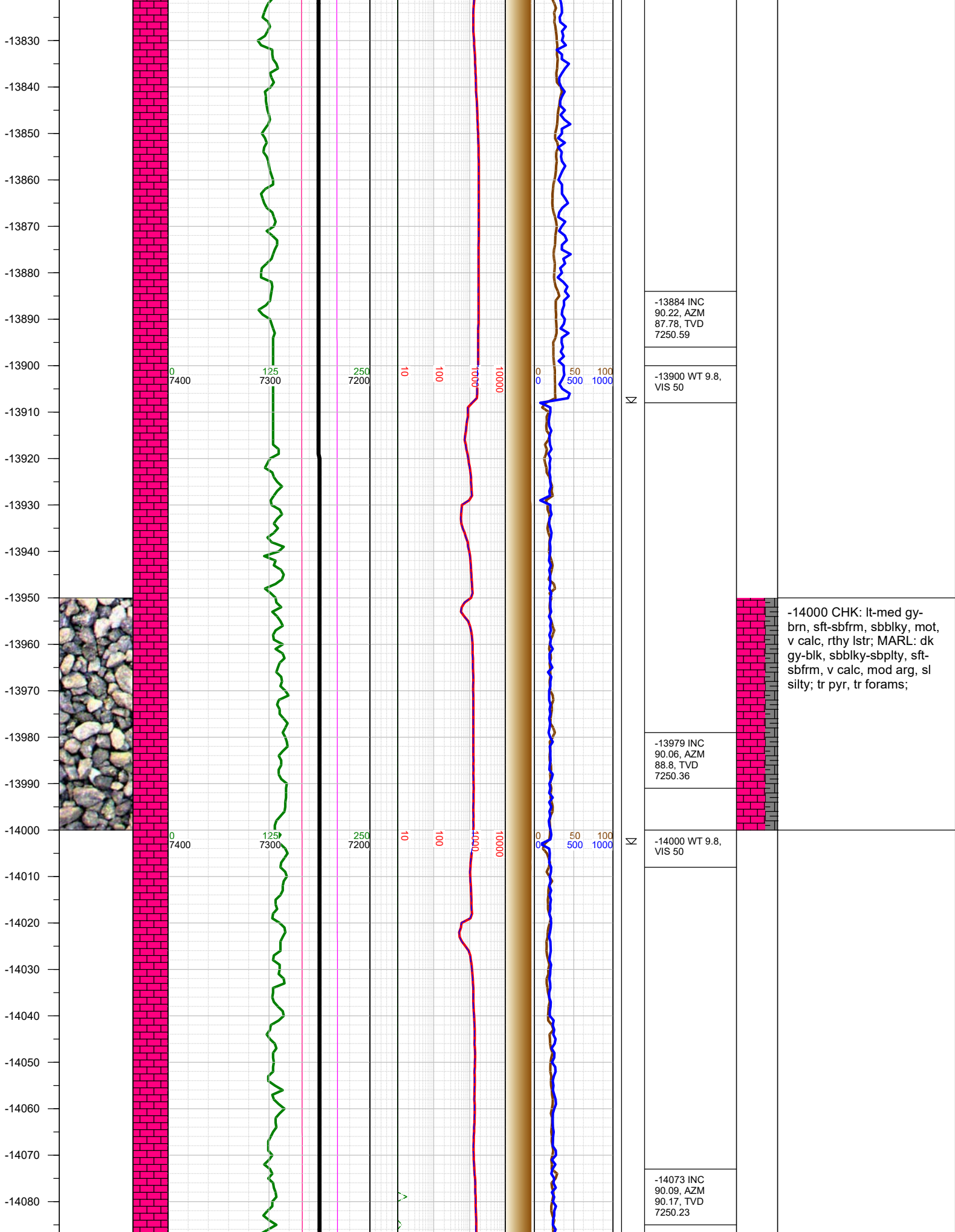

-14000 CHK: lt-med gy-brn, sft-sbfrm, sbbkly, mot, v calc, rthy lstr; MARL: dk gy-blk, sbbkly-sbplty, sft-sbfrm, v calc, mod arg, sl silty; tr pyr, tr forams;

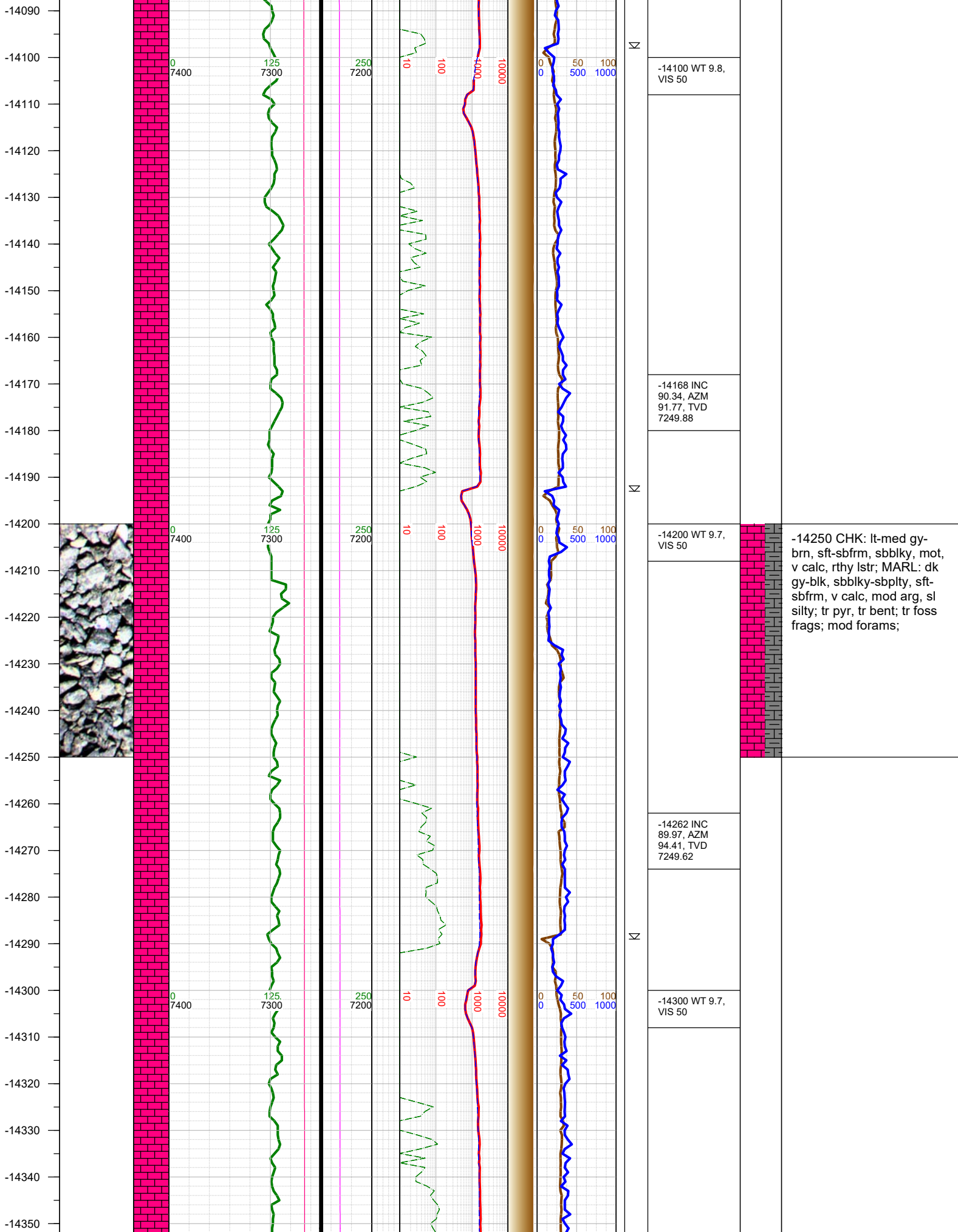

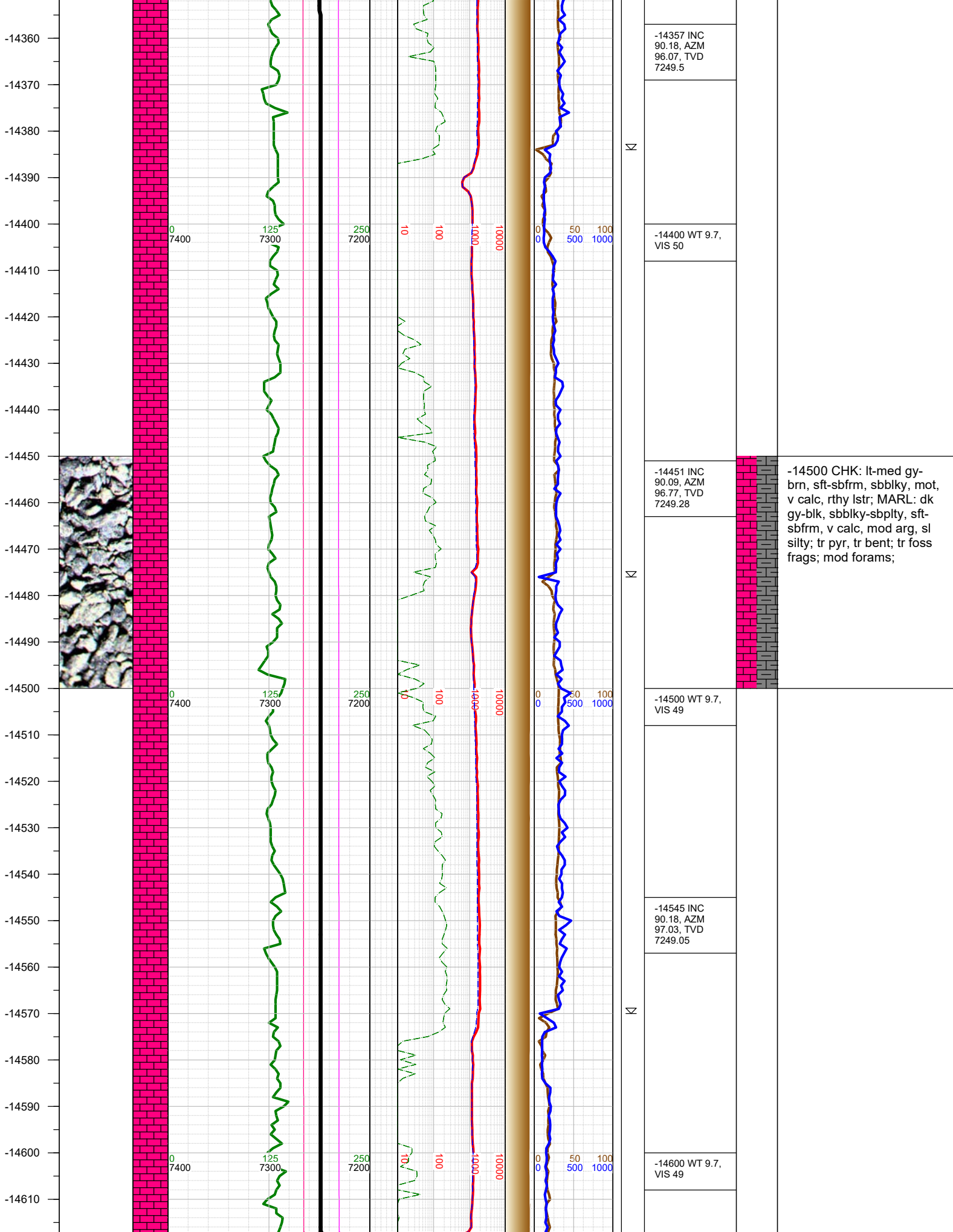

-14620
-14630
-14640
-14650
-14660
-14670
-14680
-14690
-14700
-14710
-14720
-14730
-14740
-14750
-14760
-14770
-14780
-14790
-14800
-14810
-14820
-14830
-14840
-14850
-14860
-14870
-14880

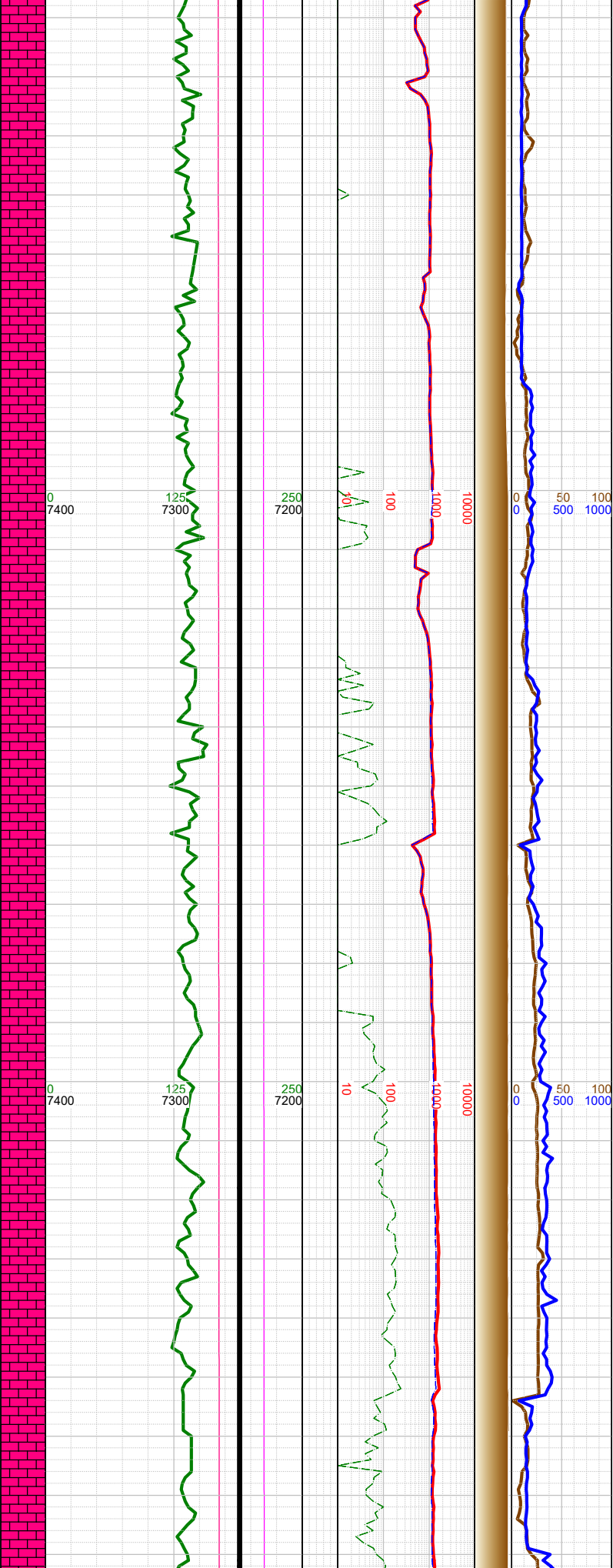

Σ

Σ

Σ

	-14640 INC 90.03, AZM 94.78, TVD 7248.88
	-14700 WT 9.7, VIS 49
	-14734 INC 89.91, AZM 91.92, TVD 7248.93
	-14800 WT 9.7, VIS 49
	-14828 INC 90.18, AZM 89.71, TVD 7248.86

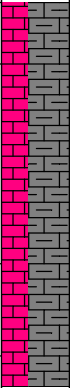

-14750 MARL: dk gy-blk, sbbiky-sbplty, sft-sbfrm, v calc, mod arg, sl silty; CHK: lt-med gy-brn, sft-sbfrm, sbbiky, mot, v calc, rthy lstr; tr pyr, tr bent; mod foss frags; tr forams;

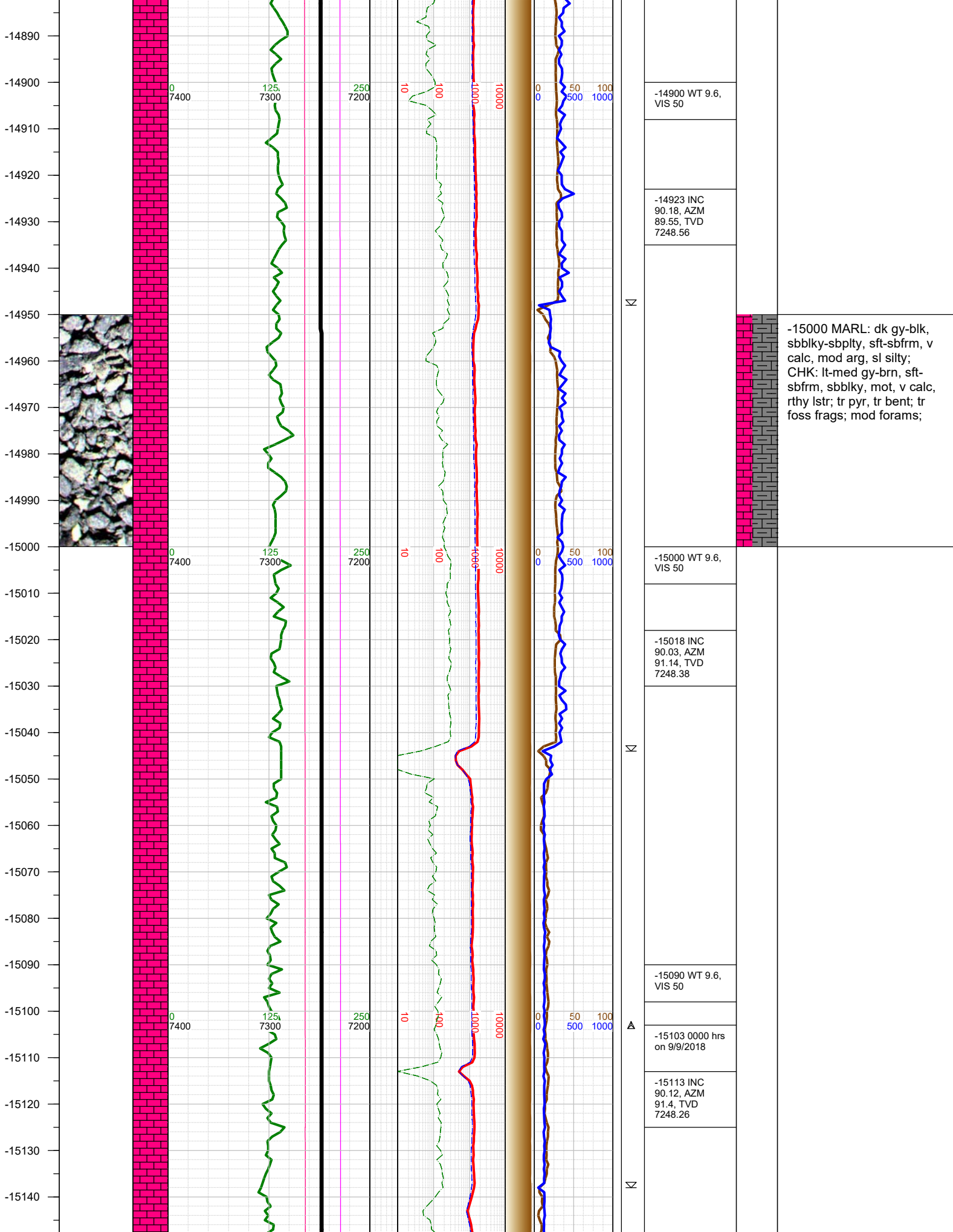

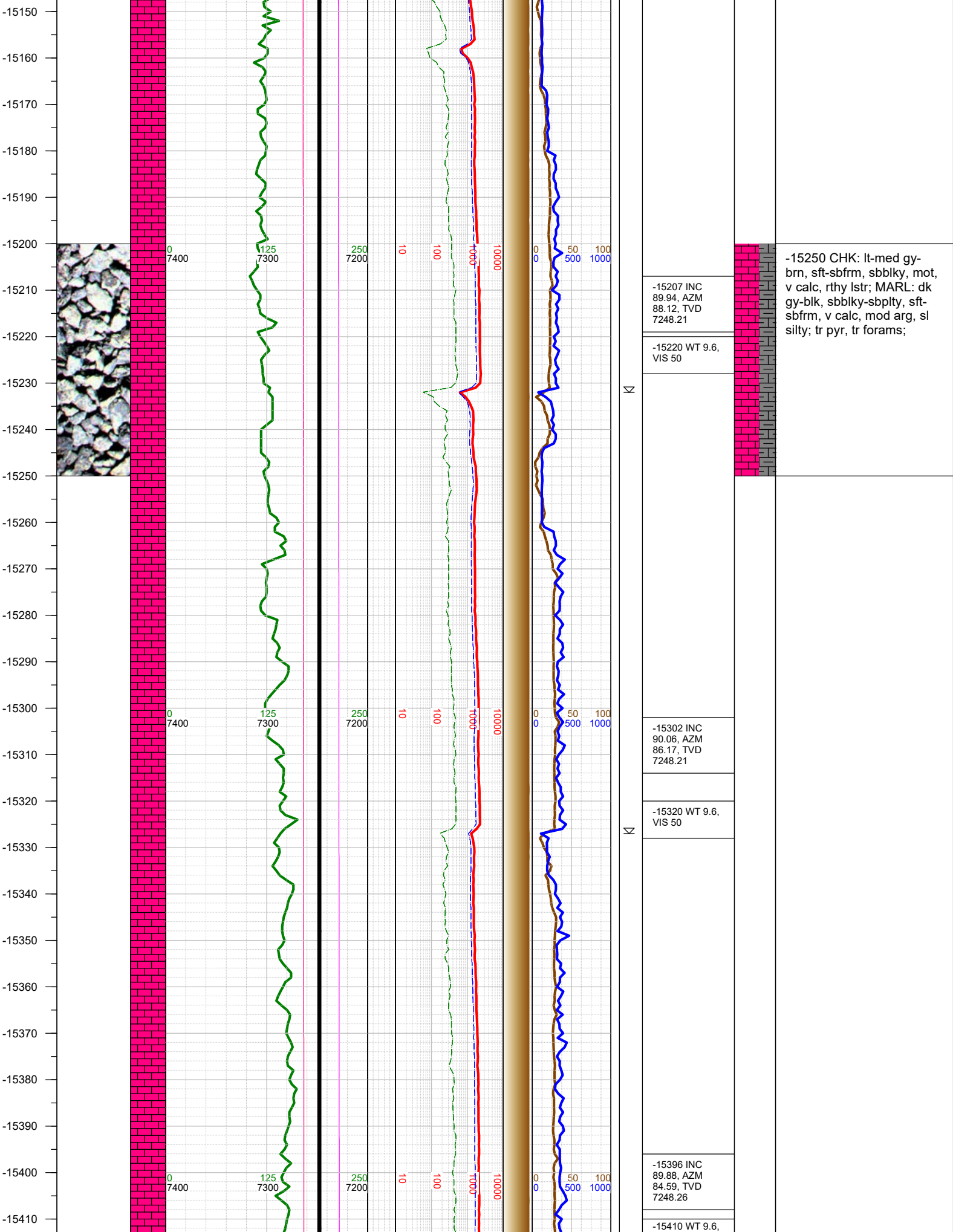

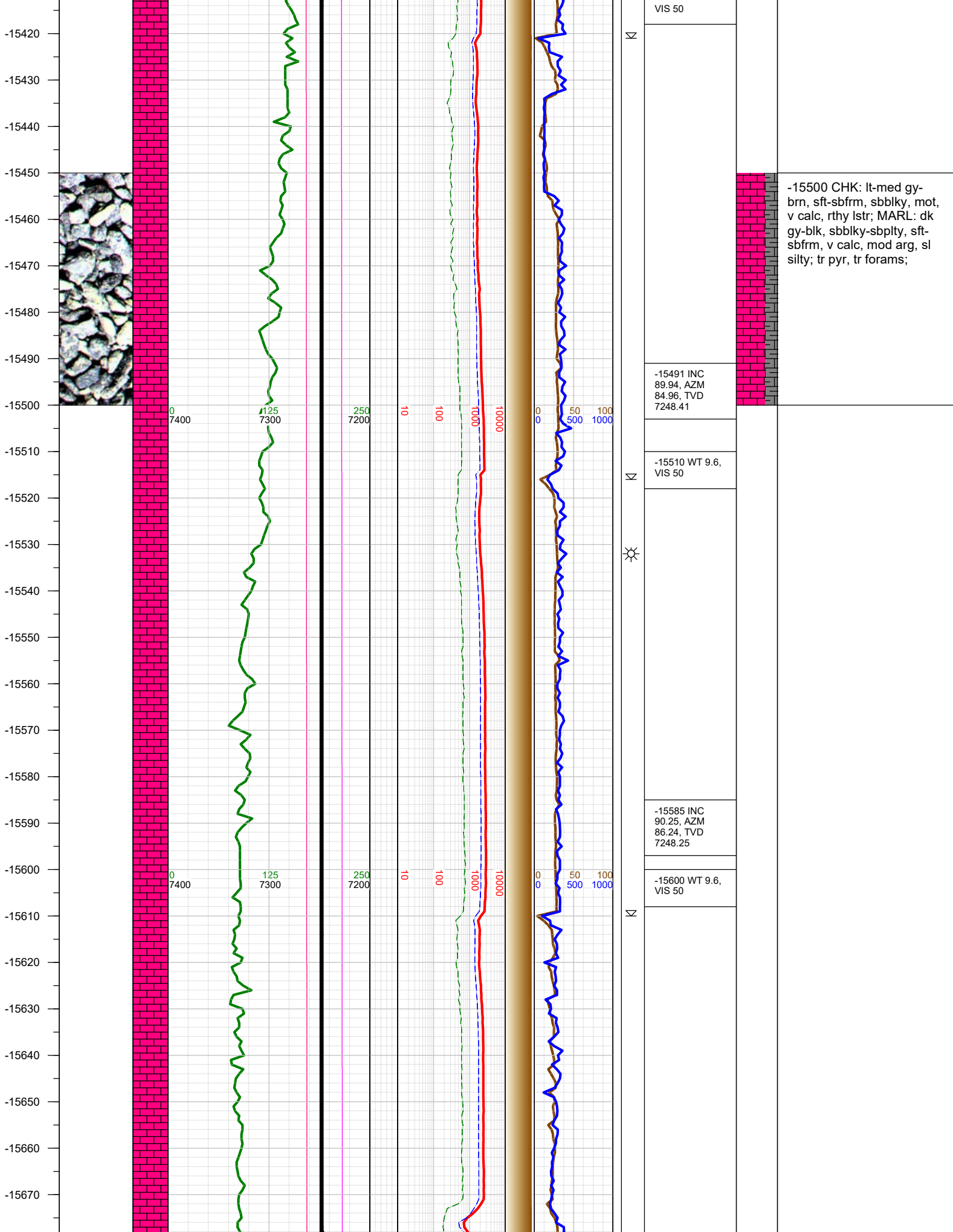

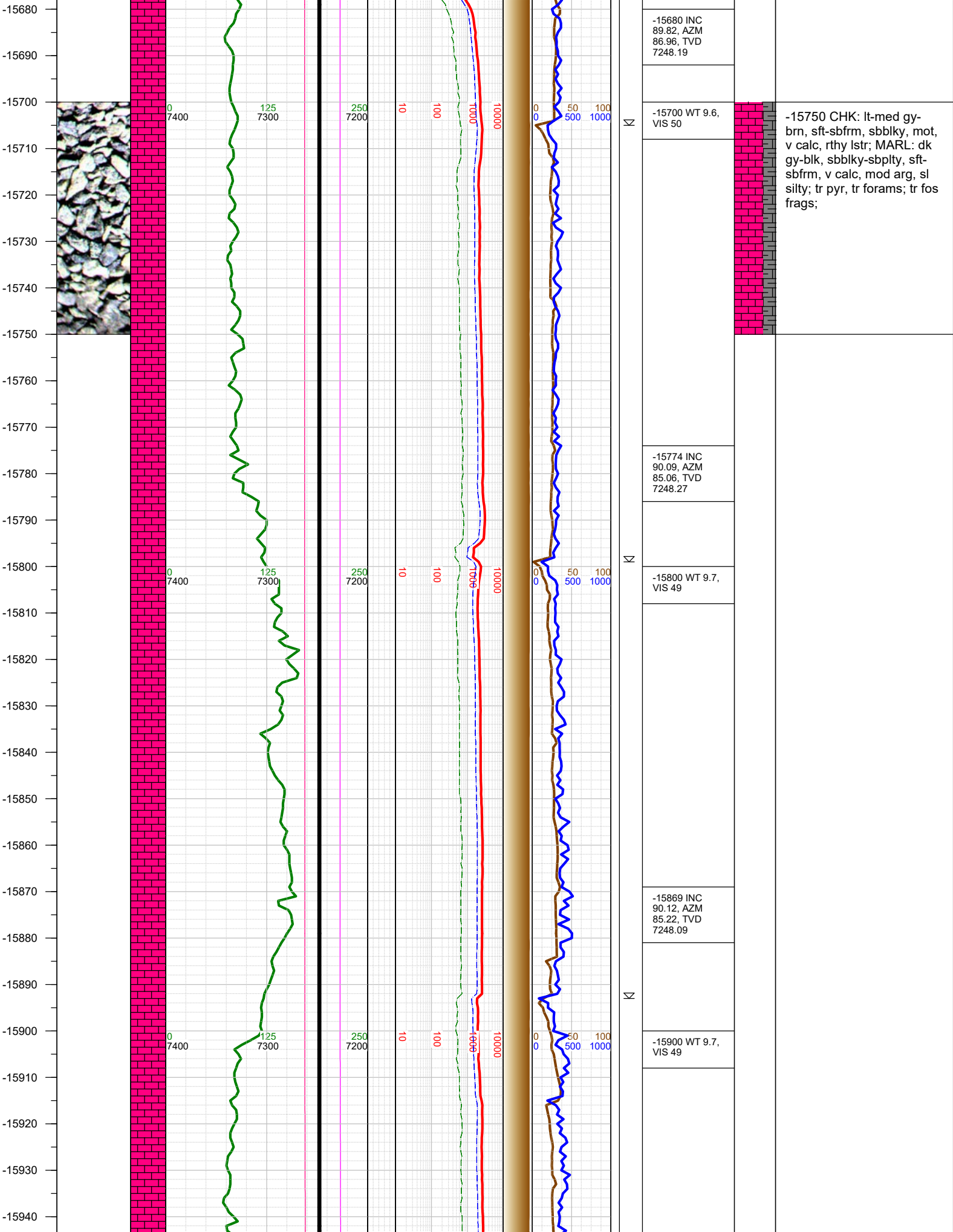

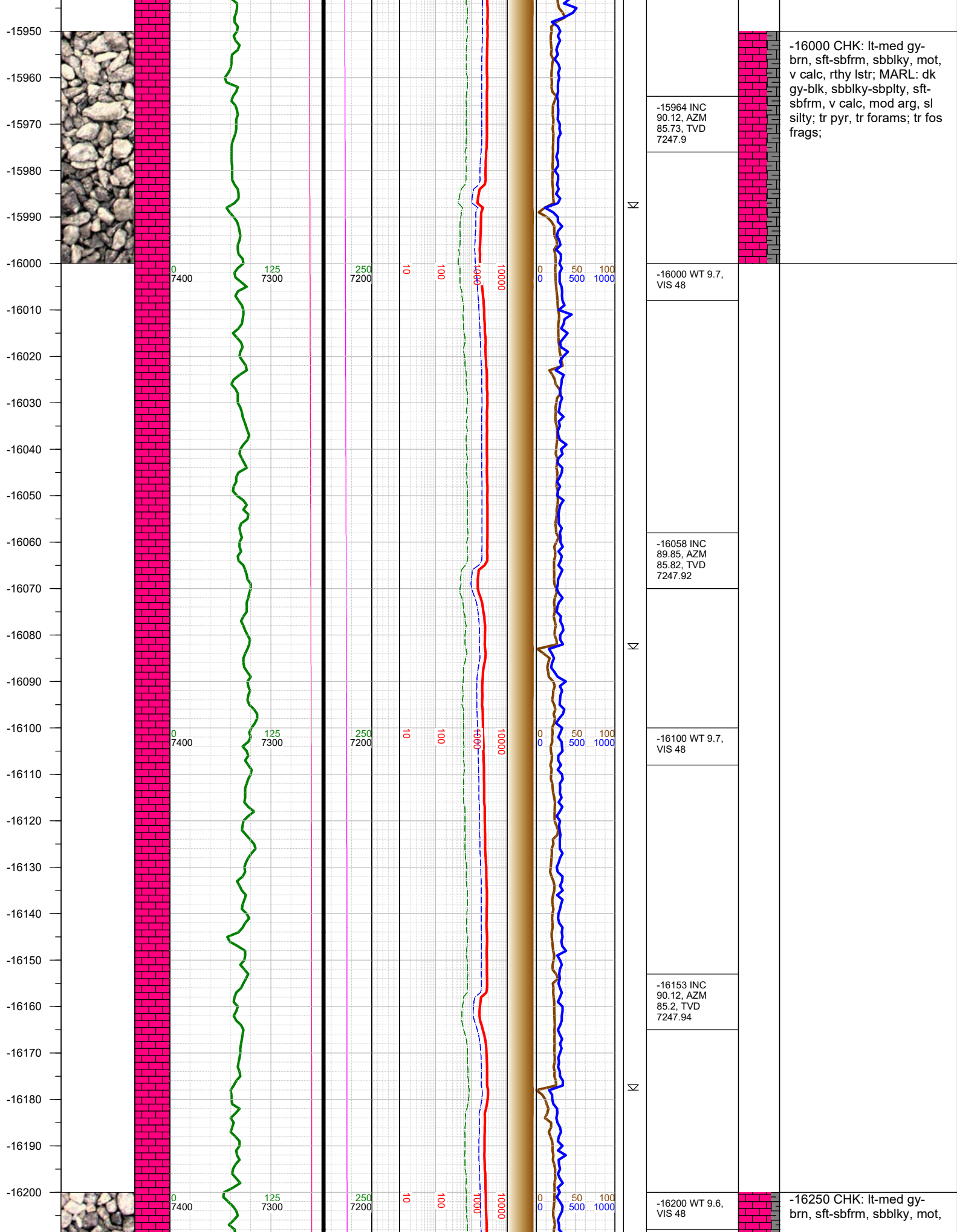

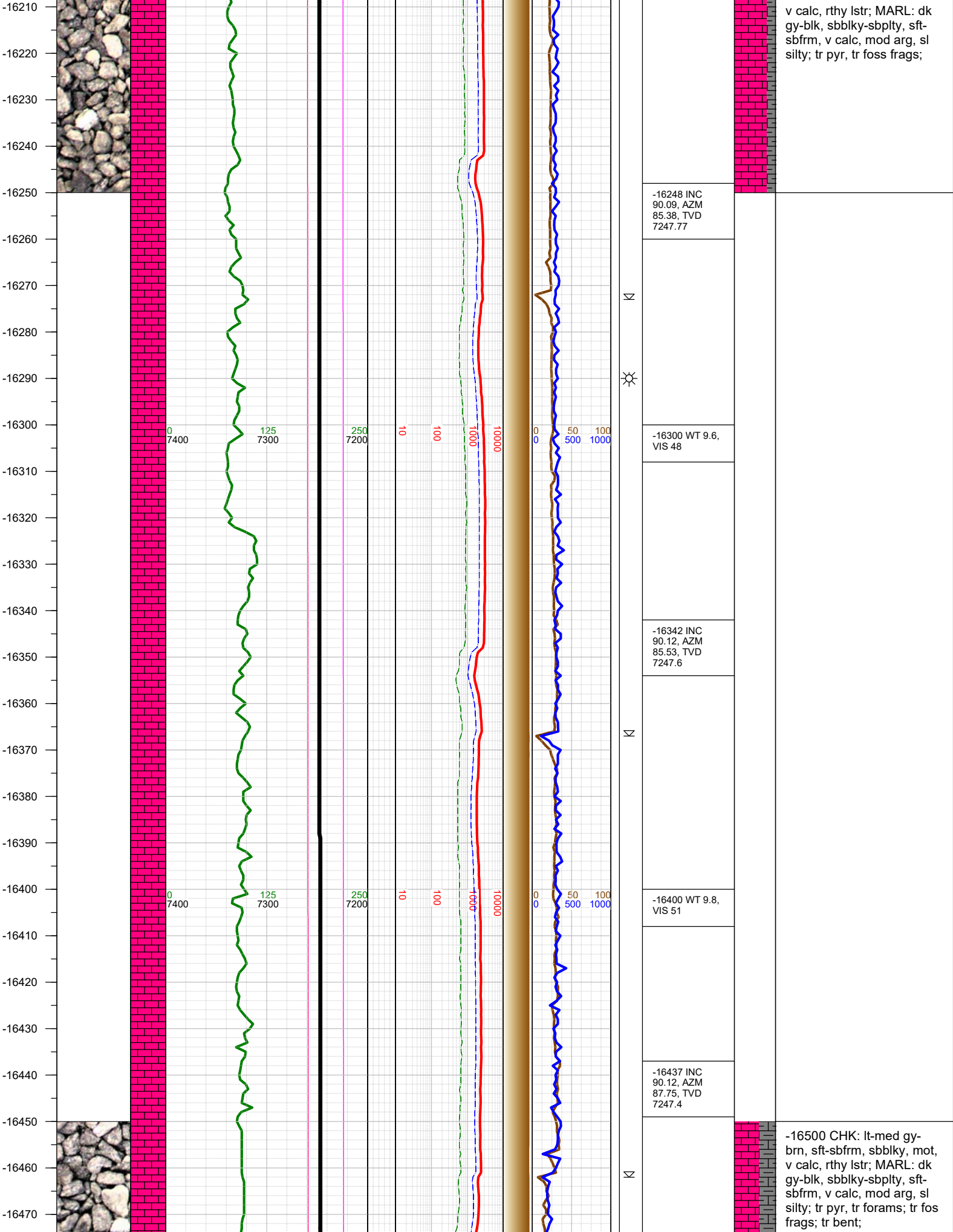

-16480
-16490
-16500
-16510
-16520
-16530
-16540
-16550
-16560
-16570
-16580
-16590
-16600
-16610
-16620
-16630
-16640
-16650
-16660
-16670
-16680
-16690
-16700
-16710
-16720
-16730

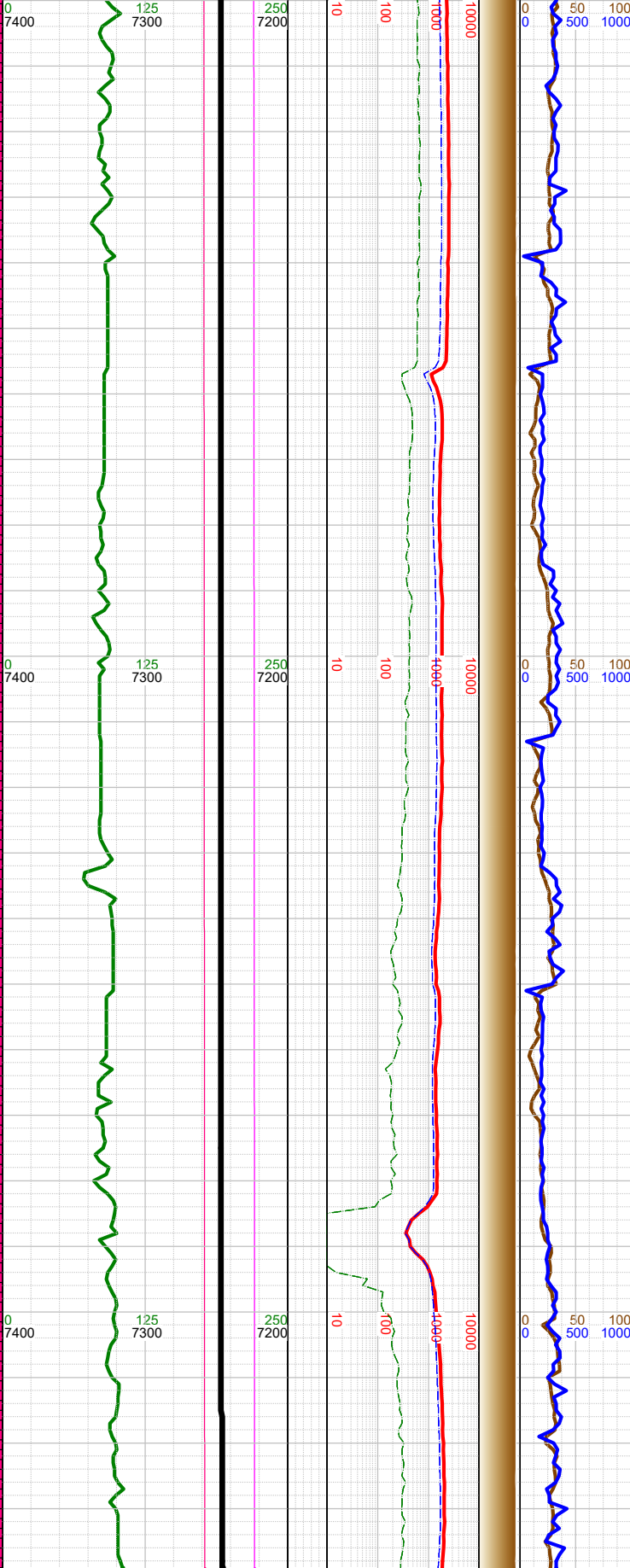
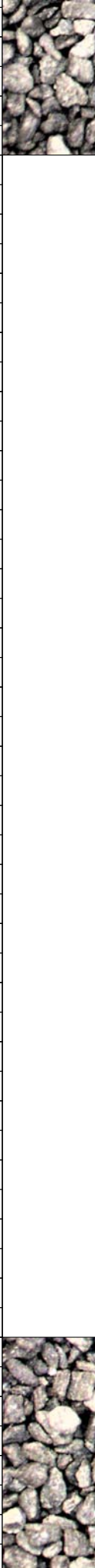

Σ

Σ

-16500 WT 9.8,
VIS 51

-16532 INC
89.88, AZM
86.21, TVD
7247.4

-16600 WT 9.8,
VIS 51

-16627 INC
90.09, AZM
83.22, TVD
7247.42

-16700 WT 9.7,
VIS 48

-16721 INC
91.11, AZM
82.62, TVD
7246.44

-16750 CHK: lt-med gy-
brn, sft-sbfrm, sbblky, mot,
v calc, rthy lstr; MARL: dk
gy-blk, sbblky-sbplty, sft-
sbfrm, v calc, mod arg, sl
silty; tr pyr, tr forams; tr fos
frags; mod bent;

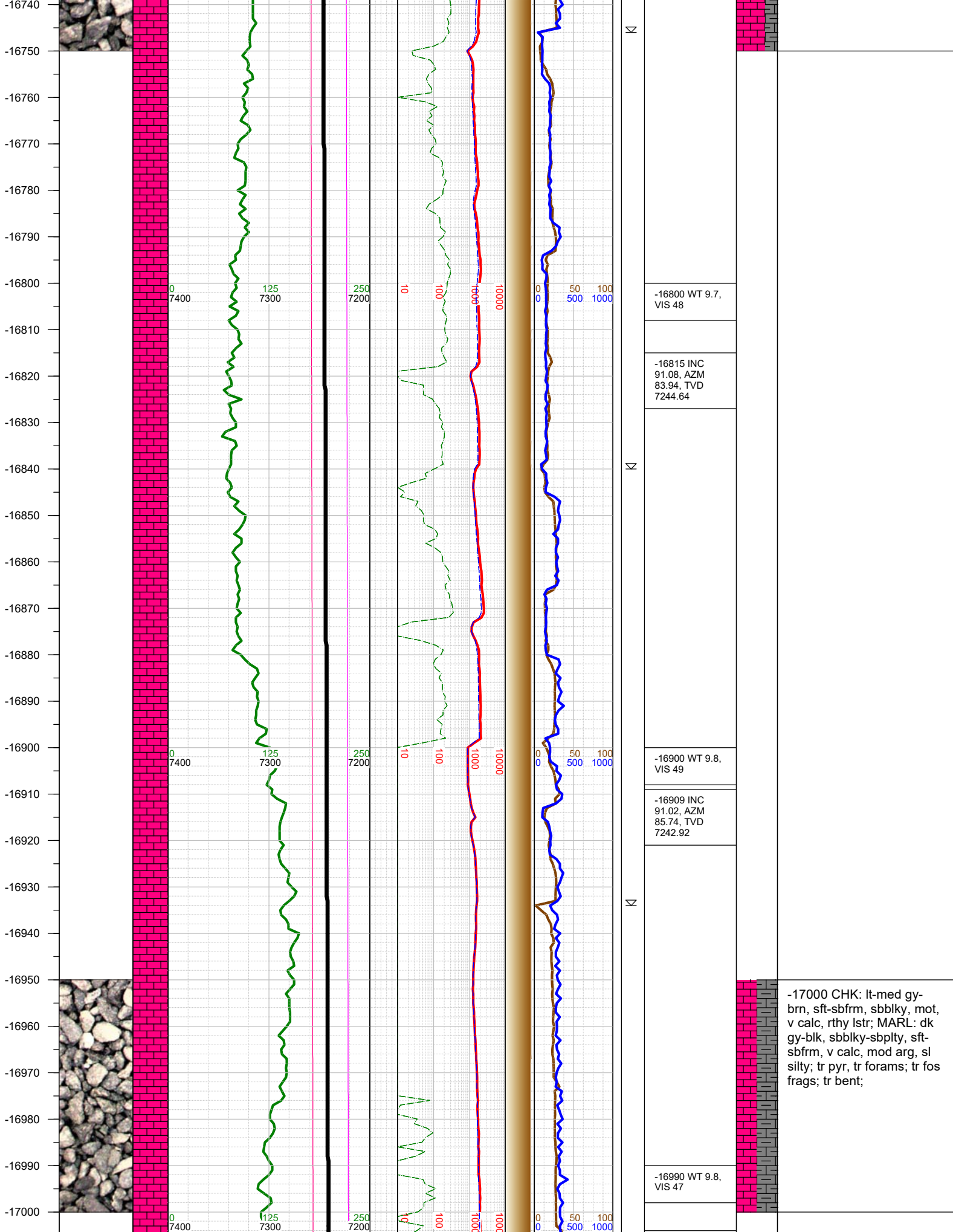

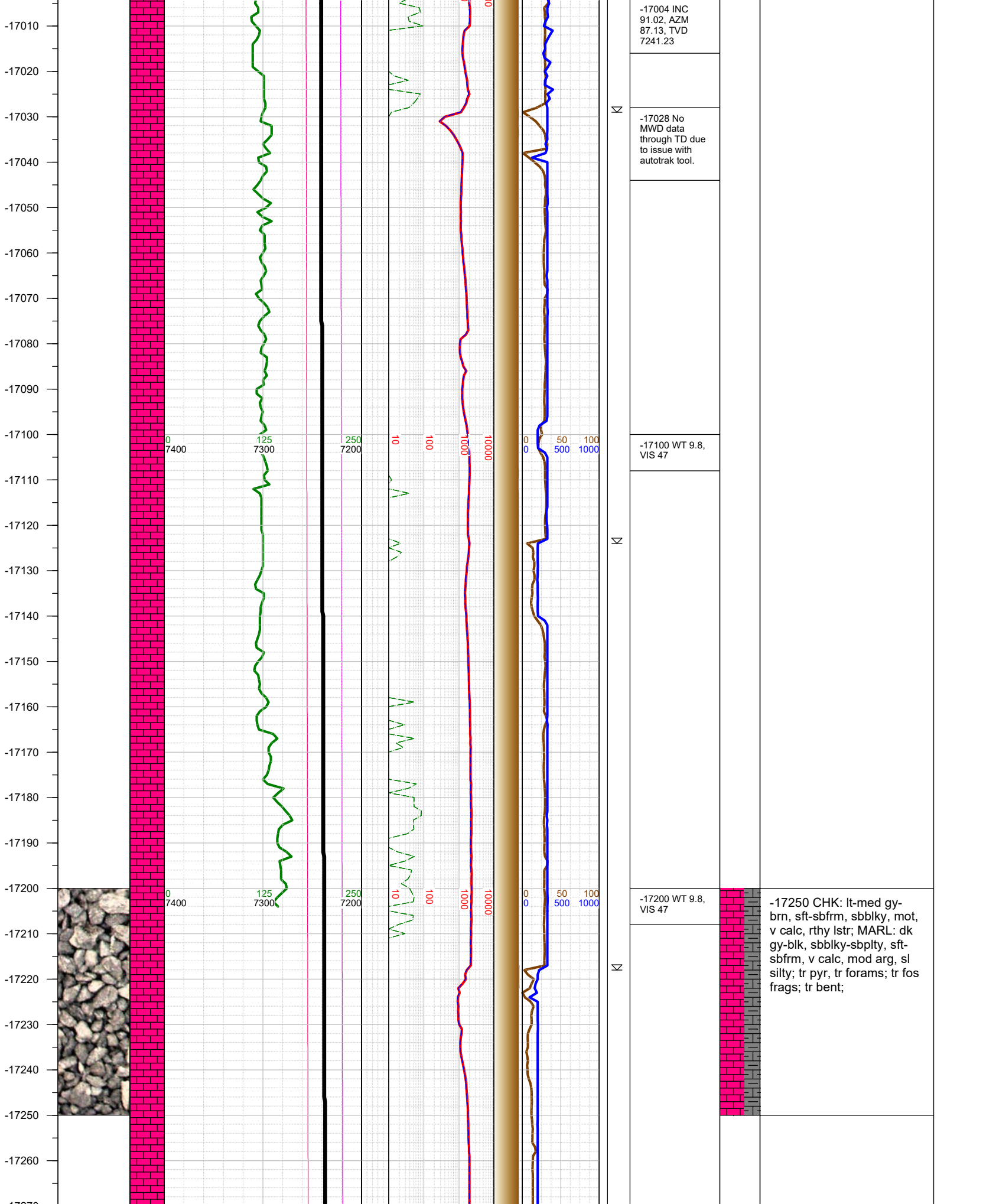

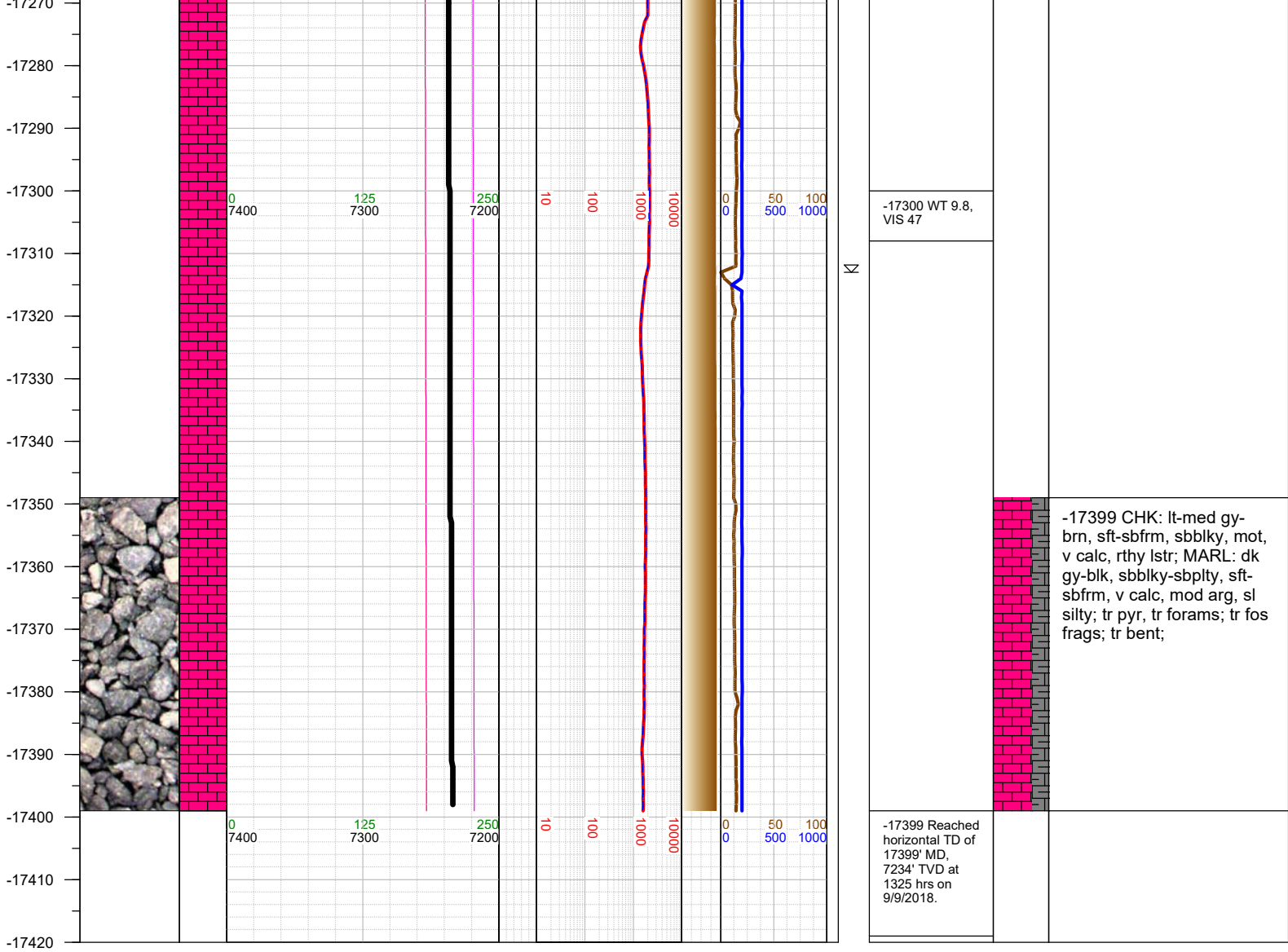

TOTAL DEPTH = 17399'

Thank you for using Earth Science Agency