

## Well Details: TR 543-22-597

GL 8143' & RKB 24' @ 8167.00usft  
+N/-S +E/-W Northing Easting Latitude Longitude Slot  
0.00 0.00 1653676.63 2220883.62 39.5955796 -108.2652000 TR 543-22-597

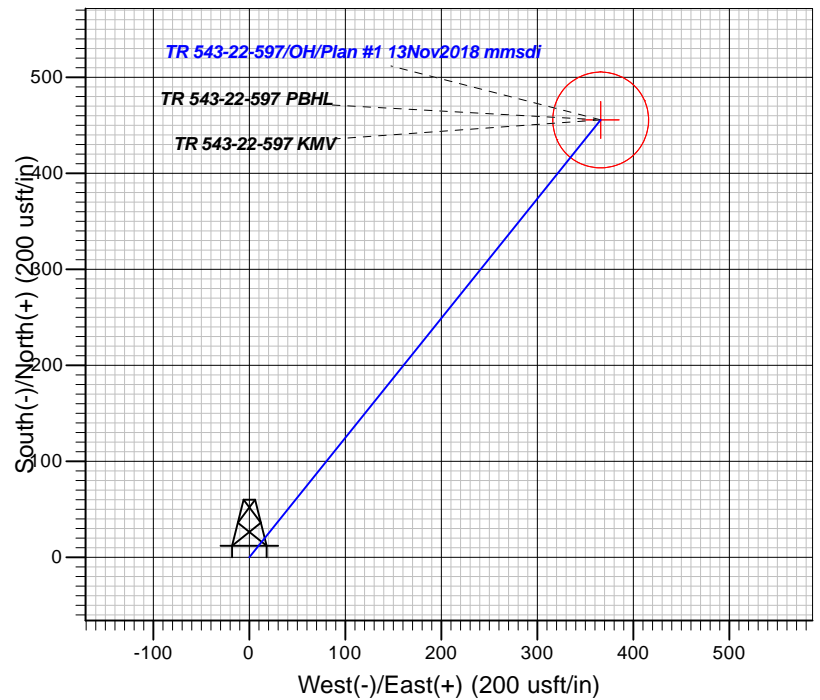
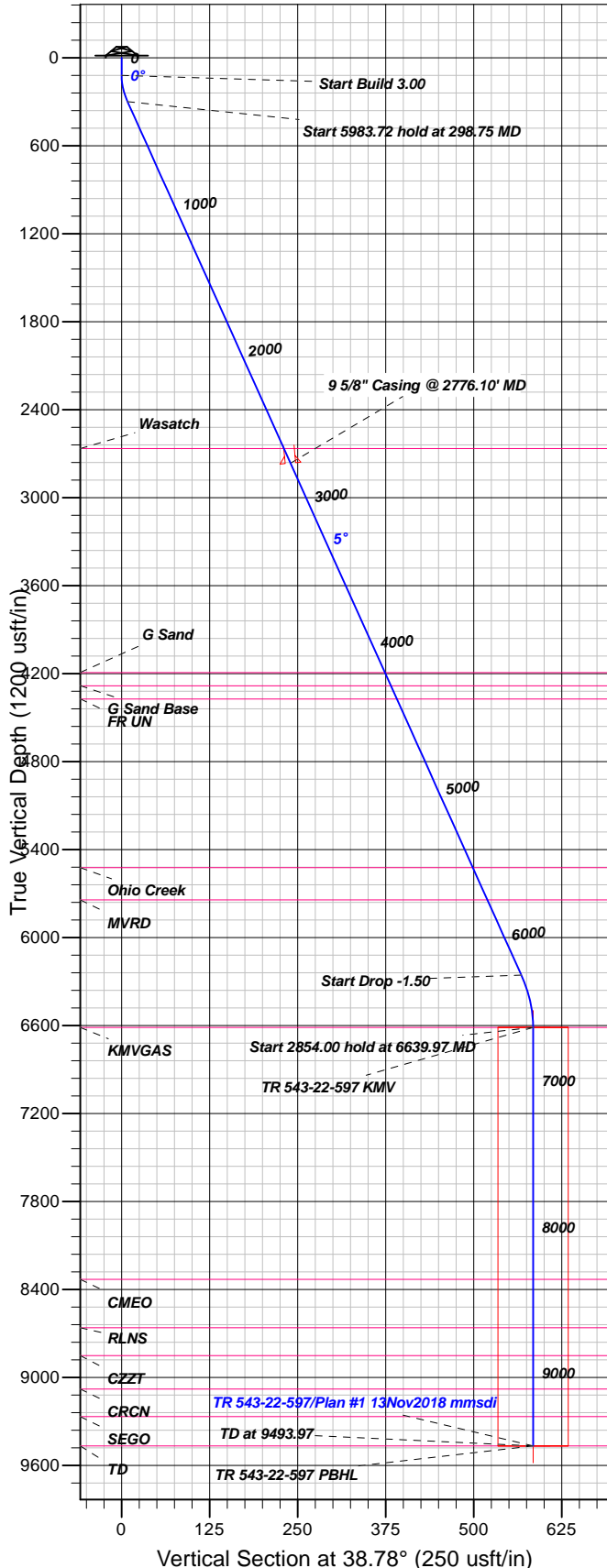

## FORMATION TOP DETAILS

TVDP	MD	Formation
2665.00	2675.66	Wasatch
4193.00	4210.38	G Sand
4283.00	4300.78	G Sand Base
4373.00	4391.17	FR UN
5523.00	5546.23	Ohio Creek
5743.00	5767.19	MVRD
6613.00	6639.97	KMVGAS
8330.00	8356.97	CMEO
8660.00	8686.97	RLNS
8851.00	8877.97	CZYT
9079.00	9105.97	CRCN
9267.00	9293.97	SEGO
9467.00	9493.97	TD

Plan: Plan #1 13Nov2018 mmsdi

13:18, November 14 2018  
Created By: Mel Mireles

PROJECT DETAILS: Garfield County, CO NAD83

Geodetic System: US State Plane 1983  
Datum: North American Datum 1983  
Ellipsoid: GRS 1980  
Zone: Colorado Central Zone

System Datum: Mean Sea Level

## CASING DETAILS

TVD	MD	Name	Size
2765.00	2776.10	9 5/8" Casing @ 2776.10' MD	9.62

## SECTION DETAILS

Sec	MD	Inc	Azi	TVD	+N/-S	+E/-W	Dleg	TFace	Vsect	Target
1	0.00	0.00	0.00	0.00	0.00	0.00	0.00	0.00	0.00	
2	120.00	0.00	0.00	120.00	0.00	0.00	0.00	0.00	0.00	
3	298.75	5.36	38.78	298.49	6.52	5.24	3.00	38.78	8.36	
4	6282.47	5.36	38.78	6256.02	442.44	355.53	0.00	0.00	567.58	
5	6639.97	0.00	0.00	6613.00	455.47	366.00	1.50	180.00	584.30	TR 543-22-597 KMV
6	9493.97	0.00	0.00	9467.00	455.47	366.00	0.00	0.00	584.30	TR 543-22-597 PBHL

## DESIGN TARGET DETAILS

Name	TVD	+N/-S	+E/-W	Northing	Easting	Latitude	Longitude	Shape
TR 543-22-597 KMV	6613.00	455.47	366.00	1654120.752221263.31	39.5968301	-108.2639012		Circle (Radius: 50.00)
- plan hits target center								
TR 543-22-597 PBHL	9467.00	455.47	366.00	1654120.752221263.31	39.5968301	-108.2639012		Point
- plan hits target center								



# **TEP Rocky Mountain LLC**

**Garfield County, CO NAD83**

**TR 23-22-597**

**TR 543-22-597 - Slot TR 543-22-597**

**OH**

**Plan: Plan #1 13Nov2018 mmsdi**

## **Standard Planning Report**

**14 November, 2018**



<b>Database:</b>	Grand Junction District	<b>Local Co-ordinate Reference:</b>	Well TR 543-22-597 - Slot TR 543-22-597
<b>Company:</b>	TEP Rocky Mountain LLC	<b>TVD Reference:</b>	GL 8143' & RKB 24' @ 8167.00usft
<b>Project:</b>	Garfield County, CO NAD83	<b>MD Reference:</b>	GL 8143' & RKB 24' @ 8167.00usft
<b>Site:</b>	TR 23-22-597	<b>North Reference:</b>	True
<b>Well:</b>	TR 543-22-597	<b>Survey Calculation Method:</b>	Minimum Curvature
<b>Wellbore:</b>	OH		
<b>Design:</b>	Plan #1 13Nov2018 mmsdi		

<b>Project</b>	Garfield County, CO NAD83		
<b>Map System:</b>	US State Plane 1983	<b>System Datum:</b>	Mean Sea Level
<b>Geo Datum:</b>	North American Datum 1983		
<b>Map Zone:</b>	Colorado Central Zone		

<b>Site</b>	TR 23-22-597			
<b>Site Position:</b>		<b>Northing:</b>	1,653,688.23 usft	<b>Latitude:</b> 39.5956123
<b>From:</b> Map		<b>Easting:</b>	2,220,893.12 usft	<b>Longitude:</b> -108.2651676
<b>Position Uncertainty:</b>	0.00 usft	<b>Slot Radius:</b>	13.20 in	<b>Grid Convergence:</b> -1.74 °

<b>Well</b>	TR 543-22-597 - Slot TR 543-22-597			
<b>Well Position</b>	<b>+N/-S</b>	-11.88 usft	<b>Northing:</b>	1,653,676.63 usft
	<b>+E/-W</b>	-9.14 usft	<b>Easting:</b>	2,220,883.62 usft
<b>Position Uncertainty</b>		0.00 usft	<b>Wellhead Elevation:</b>	0.00 usft
			<b>Ground Level:</b>	8,143.00 usft

<b>Wellbore</b>	OH				
<b>Magnetics</b>	<b>Model Name</b>	<b>Sample Date</b>	<b>Declination (°)</b>	<b>Dip Angle (°)</b>	<b>Field Strength (nT)</b>
	HDGM	11/13/2018	9.67	65.83	51,444

<b>Design</b>	Plan #1 13Nov2018 mmsdi			
<b>Audit Notes:</b>				
<b>Version:</b>	<b>Phase:</b>	PLAN	<b>Tie On Depth:</b>	0.00
<b>Vertical Section:</b>	<b>Depth From (TVD) (usft)</b>	<b>+N/-S (usft)</b>	<b>+E/-W (usft)</b>	<b>Direction (°)</b>
	0.00	0.00	0.00	38.78

<b>Plan Sections</b>										
Measured Depth (usft)	Inclination (°)	Azimuth (°)	Vertical Depth (usft)	+N/-S (usft)	+E/-W (usft)	Dogleg Rate (°/100usft)	Build Rate (°/100usft)	Turn Rate (°/100usft)	TFO (°)	Target
0.00	0.00	0.00	0.00	0.00	0.00	0.00	0.00	0.00	0.00	
120.00	0.00	0.00	120.00	0.00	0.00	0.00	0.00	0.00	0.00	
298.75	5.36	38.78	298.49	6.52	5.24	3.00	3.00	0.00	38.78	
6,282.47	5.36	38.78	6,256.02	442.44	355.53	0.00	0.00	0.00	0.00	
6,639.97	0.00	0.00	6,613.00	455.47	366.00	1.50	-1.50	0.00	180.00	TR 543-22-597 KMV
9,493.97	0.00	0.00	9,467.00	455.47	366.00	0.00	0.00	0.00	0.00	TR 543-22-597 PBHL

<b>Database:</b>	Grand Junction District	<b>Local Co-ordinate Reference:</b>	Well TR 543-22-597 - Slot TR 543-22-597
<b>Company:</b>	TEP Rocky Mountain LLC	<b>TVD Reference:</b>	GL 8143' & RKB 24' @ 8167.00usft
<b>Project:</b>	Garfield County, CO NAD83	<b>MD Reference:</b>	GL 8143' & RKB 24' @ 8167.00usft
<b>Site:</b>	TR 23-22-597	<b>North Reference:</b>	True
<b>Well:</b>	TR 543-22-597	<b>Survey Calculation Method:</b>	Minimum Curvature
<b>Wellbore:</b>	OH		
<b>Design:</b>	Plan #1 13Nov2018 mmsdi		

Planned Survey									
Measured Depth (usft)	Inclination (°)	Azimuth (°)	Vertical Depth (usft)	+N/-S (usft)	+E/-W (usft)	Vertical Section (usft)	Dogleg Rate (°/100usft)	Build Rate (°/100usft)	Turn Rate (°/100usft)
0.00	0.00	0.00	0.00	0.00	0.00	0.00	0.00	0.00	0.00
100.00	0.00	0.00	100.00	0.00	0.00	0.00	0.00	0.00	0.00
120.00	0.00	0.00	120.00	0.00	0.00	0.00	0.00	0.00	0.00
Start Build 3.00									
200.00	2.40	38.78	199.98	1.31	1.05	1.68	3.00	3.00	0.00
298.75	5.36	38.78	298.49	6.52	5.24	8.36	3.00	3.00	0.00
Start 5983.72 hold at 298.75 MD									
300.00	5.36	38.78	299.73	6.61	5.31	8.48	0.00	0.00	0.00
400.00	5.36	38.78	399.30	13.89	11.16	17.82	0.00	0.00	0.00
500.00	5.36	38.78	498.86	21.18	17.02	27.17	0.00	0.00	0.00
600.00	5.36	38.78	598.42	28.46	22.87	36.51	0.00	0.00	0.00
700.00	5.36	38.78	697.98	35.75	28.73	45.86	0.00	0.00	0.00
800.00	5.36	38.78	797.55	43.03	34.58	55.20	0.00	0.00	0.00
900.00	5.36	38.78	897.11	50.32	40.43	64.55	0.00	0.00	0.00
1,000.00	5.36	38.78	996.67	57.60	46.29	73.90	0.00	0.00	0.00
1,100.00	5.36	38.78	1,096.23	64.89	52.14	83.24	0.00	0.00	0.00
1,200.00	5.36	38.78	1,195.79	72.17	58.00	92.59	0.00	0.00	0.00
1,300.00	5.36	38.78	1,295.36	79.46	63.85	101.93	0.00	0.00	0.00
1,400.00	5.36	38.78	1,394.92	86.74	69.70	111.28	0.00	0.00	0.00
1,500.00	5.36	38.78	1,494.48	94.03	75.56	120.62	0.00	0.00	0.00
1,600.00	5.36	38.78	1,594.04	101.31	81.41	129.97	0.00	0.00	0.00
1,700.00	5.36	38.78	1,693.61	108.60	87.27	139.32	0.00	0.00	0.00
1,800.00	5.36	38.78	1,793.17	115.88	93.12	148.66	0.00	0.00	0.00
1,900.00	5.36	38.78	1,892.73	123.17	98.97	158.01	0.00	0.00	0.00
2,000.00	5.36	38.78	1,992.29	130.45	104.83	167.35	0.00	0.00	0.00
2,100.00	5.36	38.78	2,091.86	137.74	110.68	176.70	0.00	0.00	0.00
2,200.00	5.36	38.78	2,191.42	145.02	116.54	186.05	0.00	0.00	0.00
2,300.00	5.36	38.78	2,290.98	152.31	122.39	195.39	0.00	0.00	0.00
2,400.00	5.36	38.78	2,390.54	159.59	128.24	204.74	0.00	0.00	0.00
2,500.00	5.36	38.78	2,490.10	166.88	134.10	214.08	0.00	0.00	0.00
2,600.00	5.36	38.78	2,589.67	174.16	139.95	223.43	0.00	0.00	0.00
2,675.66	5.36	38.78	2,665.00	179.68	144.38	230.50	0.00	0.00	0.00
Wasatch									
2,700.00	5.36	38.78	2,689.23	181.45	145.81	232.77	0.00	0.00	0.00
2,776.10	5.36	38.78	2,765.00	186.99	150.26	239.89	0.00	0.00	0.00
9 5/8" Casing @ 2776.10' MD									
2,800.00	5.36	38.78	2,788.79	188.74	151.66	242.12	0.00	0.00	0.00
2,900.00	5.36	38.78	2,888.35	196.02	157.51	251.47	0.00	0.00	0.00
3,000.00	5.36	38.78	2,987.92	203.31	163.37	260.81	0.00	0.00	0.00
3,100.00	5.36	38.78	3,087.48	210.59	169.22	270.16	0.00	0.00	0.00
3,200.00	5.36	38.78	3,187.04	217.88	175.08	279.50	0.00	0.00	0.00
3,300.00	5.36	38.78	3,286.60	225.16	180.93	288.85	0.00	0.00	0.00
3,400.00	5.36	38.78	3,386.17	232.45	186.78	298.19	0.00	0.00	0.00
3,500.00	5.36	38.78	3,485.73	239.73	192.64	307.54	0.00	0.00	0.00
3,600.00	5.36	38.78	3,585.29	247.02	198.49	316.89	0.00	0.00	0.00
3,700.00	5.36	38.78	3,684.85	254.30	204.35	326.23	0.00	0.00	0.00
3,800.00	5.36	38.78	3,784.42	261.59	210.20	335.58	0.00	0.00	0.00
3,900.00	5.36	38.78	3,883.98	268.87	216.06	344.92	0.00	0.00	0.00
4,000.00	5.36	38.78	3,983.54	276.16	221.91	354.27	0.00	0.00	0.00
4,100.00	5.36	38.78	4,083.10	283.44	227.76	363.61	0.00	0.00	0.00
4,200.00	5.36	38.78	4,182.66	290.73	233.62	372.96	0.00	0.00	0.00
4,210.38	5.36	38.78	4,193.00	291.48	234.22	373.93	0.00	0.00	0.00
G Sand									
4,300.00	5.36	38.78	4,282.23	298.01	239.47	382.31	0.00	0.00	0.00

<b>Database:</b>	Grand Junction District	<b>Local Co-ordinate Reference:</b>	Well TR 543-22-597 - Slot TR 543-22-597
<b>Company:</b>	TEP Rocky Mountain LLC	<b>TVD Reference:</b>	GL 8143' & RKB 24' @ 8167.00usft
<b>Project:</b>	Garfield County, CO NAD83	<b>MD Reference:</b>	GL 8143' & RKB 24' @ 8167.00usft
<b>Site:</b>	TR 23-22-597	<b>North Reference:</b>	True
<b>Well:</b>	TR 543-22-597	<b>Survey Calculation Method:</b>	Minimum Curvature
<b>Wellbore:</b>	OH		
<b>Design:</b>	Plan #1 13Nov2018 mmsdi		

Planned Survey										
Measured Depth (usft)	Inclination (°)	Azimuth (°)	Vertical Depth (usft)	+N/-S (usft)	+E/-W (usft)	Vertical Section (usft)	Dogleg Rate (°/100usft)	Build Rate (°/100usft)	Turn Rate (°/100usft)	
4,300.78	5.36	38.78	4,283.00	298.07	239.52	382.38	0.00	0.00	0.00	
G Sand Base										
4,391.17	5.36	38.78	4,373.00	304.65	244.81	390.83	0.00	0.00	0.00	
FR UN										
4,400.00	5.36	38.78	4,381.79	305.30	245.33	391.65	0.00	0.00	0.00	
4,500.00	5.36	38.78	4,481.35	312.58	251.18	401.00	0.00	0.00	0.00	
4,600.00	5.36	38.78	4,580.91	319.87	257.03	410.34	0.00	0.00	0.00	
4,700.00	5.36	38.78	4,680.48	327.15	262.89	419.69	0.00	0.00	0.00	
4,800.00	5.36	38.78	4,780.04	334.44	268.74	429.03	0.00	0.00	0.00	
4,900.00	5.36	38.78	4,879.60	341.72	274.60	438.38	0.00	0.00	0.00	
5,000.00	5.36	38.78	4,979.16	349.01	280.45	447.73	0.00	0.00	0.00	
5,100.00	5.36	38.78	5,078.73	356.29	286.30	457.07	0.00	0.00	0.00	
5,200.00	5.36	38.78	5,178.29	363.58	292.16	466.42	0.00	0.00	0.00	
5,300.00	5.36	38.78	5,277.85	370.86	298.01	475.76	0.00	0.00	0.00	
5,400.00	5.36	38.78	5,377.41	378.15	303.87	485.11	0.00	0.00	0.00	
5,500.00	5.36	38.78	5,476.97	385.43	309.72	494.46	0.00	0.00	0.00	
5,546.23	5.36	38.78	5,523.00	388.80	312.43	498.78	0.00	0.00	0.00	
Ohio Creek										
5,600.00	5.36	38.78	5,576.54	392.72	315.57	503.80	0.00	0.00	0.00	
5,700.00	5.36	38.78	5,676.10	400.00	321.43	513.15	0.00	0.00	0.00	
5,767.19	5.36	38.78	5,743.00	404.90	325.36	519.43	0.00	0.00	0.00	
MVRD										
5,800.00	5.36	38.78	5,775.66	407.29	327.28	522.49	0.00	0.00	0.00	
5,900.00	5.36	38.78	5,875.22	414.57	333.14	531.84	0.00	0.00	0.00	
6,000.00	5.36	38.78	5,974.79	421.86	338.99	541.18	0.00	0.00	0.00	
6,100.00	5.36	38.78	6,074.35	429.14	344.84	550.53	0.00	0.00	0.00	
6,200.00	5.36	38.78	6,173.91	436.43	350.70	559.88	0.00	0.00	0.00	
6,282.47	5.36	38.78	6,256.02	442.44	355.53	567.58	0.00	0.00	0.00	
Start Drop -1.50										
6,300.00	5.10	38.78	6,273.48	443.68	356.53	569.18	1.50	-1.50	0.00	
6,400.00	3.60	38.78	6,373.19	449.60	361.28	576.76	1.50	-1.50	0.00	
6,500.00	2.10	38.78	6,473.06	453.47	364.39	581.74	1.50	-1.50	0.00	
6,600.00	0.60	38.78	6,573.03	455.31	365.87	584.09	1.50	-1.50	0.00	
6,639.97	0.00	0.00	6,613.00	455.47	366.00	584.30	1.50	-1.50	0.00	
Start 2854.00 hold at 6639.97 MD - KMGAS - TR 543-22-597 KMV										
6,700.00	0.00	0.00	6,673.03	455.47	366.00	584.30	0.00	0.00	0.00	
6,800.00	0.00	0.00	6,773.03	455.47	366.00	584.30	0.00	0.00	0.00	
6,900.00	0.00	0.00	6,873.03	455.47	366.00	584.30	0.00	0.00	0.00	
7,000.00	0.00	0.00	6,973.03	455.47	366.00	584.30	0.00	0.00	0.00	
7,100.00	0.00	0.00	7,073.03	455.47	366.00	584.30	0.00	0.00	0.00	
7,200.00	0.00	0.00	7,173.03	455.47	366.00	584.30	0.00	0.00	0.00	
7,300.00	0.00	0.00	7,273.03	455.47	366.00	584.30	0.00	0.00	0.00	
7,400.00	0.00	0.00	7,373.03	455.47	366.00	584.30	0.00	0.00	0.00	
7,500.00	0.00	0.00	7,473.03	455.47	366.00	584.30	0.00	0.00	0.00	
7,600.00	0.00	0.00	7,573.03	455.47	366.00	584.30	0.00	0.00	0.00	
7,700.00	0.00	0.00	7,673.03	455.47	366.00	584.30	0.00	0.00	0.00	
7,800.00	0.00	0.00	7,773.03	455.47	366.00	584.30	0.00	0.00	0.00	
7,900.00	0.00	0.00	7,873.03	455.47	366.00	584.30	0.00	0.00	0.00	
8,000.00	0.00	0.00	7,973.03	455.47	366.00	584.30	0.00	0.00	0.00	
8,100.00	0.00	0.00	8,073.03	455.47	366.00	584.30	0.00	0.00	0.00	
8,200.00	0.00	0.00	8,173.03	455.47	366.00	584.30	0.00	0.00	0.00	
8,300.00	0.00	0.00	8,273.03	455.47	366.00	584.30	0.00	0.00	0.00	
8,356.97	0.00	0.00	8,330.00	455.47	366.00	584.30	0.00	0.00	0.00	

<b>Database:</b>	Grand Junction District	<b>Local Co-ordinate Reference:</b>	Well TR 543-22-597 - Slot TR 543-22-597
<b>Company:</b>	TEP Rocky Mountain LLC	<b>TVD Reference:</b>	GL 8143' & RKB 24' @ 8167.00usft
<b>Project:</b>	Garfield County, CO NAD83	<b>MD Reference:</b>	GL 8143' & RKB 24' @ 8167.00usft
<b>Site:</b>	TR 23-22-597	<b>North Reference:</b>	True
<b>Well:</b>	TR 543-22-597	<b>Survey Calculation Method:</b>	Minimum Curvature
<b>Wellbore:</b>	OH		
<b>Design:</b>	Plan #1 13Nov2018 mmsdi		

Planned Survey									
Measured Depth (usft)	Inclination (°)	Azimuth (°)	Vertical Depth (usft)	+N/-S (usft)	+E/-W (usft)	Vertical Section (usft)	Dogleg Rate (°/100usft)	Build Rate (°/100usft)	Turn Rate (°/100usft)
<b>CME0</b>									
8,400.00	0.00	0.00	8,373.03	455.47	366.00	584.30	0.00	0.00	0.00
8,500.00	0.00	0.00	8,473.03	455.47	366.00	584.30	0.00	0.00	0.00
8,600.00	0.00	0.00	8,573.03	455.47	366.00	584.30	0.00	0.00	0.00
8,686.97	0.00	0.00	8,660.00	455.47	366.00	584.30	0.00	0.00	0.00
<b>RLNS</b>									
8,700.00	0.00	0.00	8,673.03	455.47	366.00	584.30	0.00	0.00	0.00
8,800.00	0.00	0.00	8,773.03	455.47	366.00	584.30	0.00	0.00	0.00
8,877.97	0.00	0.00	8,851.00	455.47	366.00	584.30	0.00	0.00	0.00
<b>CZZT</b>									
8,900.00	0.00	0.00	8,873.03	455.47	366.00	584.30	0.00	0.00	0.00
9,000.00	0.00	0.00	8,973.03	455.47	366.00	584.30	0.00	0.00	0.00
9,100.00	0.00	0.00	9,073.03	455.47	366.00	584.30	0.00	0.00	0.00
9,105.97	0.00	0.00	9,079.00	455.47	366.00	584.30	0.00	0.00	0.00
<b>CRCN</b>									
9,200.00	0.00	0.00	9,173.03	455.47	366.00	584.30	0.00	0.00	0.00
9,293.97	0.00	0.00	9,267.00	455.47	366.00	584.30	0.00	0.00	0.00
<b>SEGO</b>									
9,300.00	0.00	0.00	9,273.03	455.47	366.00	584.30	0.00	0.00	0.00
9,400.00	0.00	0.00	9,373.03	455.47	366.00	584.30	0.00	0.00	0.00
9,493.97	0.00	0.00	9,467.00	455.47	366.00	584.30	0.00	0.00	0.00
<b>TD at 9493.97 - TD - TR 543-22-597 PBHL</b>									

Design Targets									
Target Name - hit/miss target - Shape	Dip Angle (°)	Dip Dir. (°)	TVD (usft)	+N/-S (usft)	+E/-W (usft)	Northing (usft)	Easting (usft)	Latitude	Longitude
TR 543-22-597 KMV - plan hits target center - Circle (radius 50.00)	0.00	0.00	6,613.00	455.47	366.00	1,654,120.75	2,221,263.31	39.5968301	-108.2639012
TR 543-22-597 PBHL - plan hits target center - Point	0.00	0.00	9,467.00	455.47	366.00	1,654,120.75	2,221,263.31	39.5968301	-108.2639012

Casing Points					
Measured Depth (usft)	Vertical Depth (usft)	Name	Casing Diameter (in)	Hole Diameter (in)	
2,776.10	2,765.00	9 5/8" Casing @ 2776.10' MD	9.62	13.50	

<b>Database:</b>	Grand Junction District	<b>Local Co-ordinate Reference:</b>	Well TR 543-22-597 - Slot TR 543-22-597
<b>Company:</b>	TEP Rocky Mountain LLC	<b>TVD Reference:</b>	GL 8143' & RKB 24' @ 8167.00usft
<b>Project:</b>	Garfield County, CO NAD83	<b>MD Reference:</b>	GL 8143' & RKB 24' @ 8167.00usft
<b>Site:</b>	TR 23-22-597	<b>North Reference:</b>	True
<b>Well:</b>	TR 543-22-597	<b>Survey Calculation Method:</b>	Minimum Curvature
<b>Wellbore:</b>	OH		
<b>Design:</b>	Plan #1 13Nov2018 mmsdi		

Formations						
Measured Depth (usft)	Vertical Depth (usft)	Name	Lithology	Dip (°)	Dip Direction (°)	
2,675.66	2,665.00	Wasatch		0.00	0.00	
4,210.38	4,193.00	G Sand		0.00	0.00	
4,300.78	4,283.00	G Sand Base		0.00	0.00	
4,391.17	4,373.00	FR UN		0.00	0.00	
5,546.23	5,523.00	Ohio Creek		0.00	0.00	
5,767.19	5,743.00	MVRD		0.00	0.00	
6,639.97	6,613.00	KMVGAS		0.00	0.00	
8,356.97	8,330.00	CMEO		0.00	0.00	
8,686.97	8,660.00	RLNS		0.00	0.00	
8,877.97	8,851.00	CZZT		0.00	0.00	
9,105.97	9,079.00	CRCN		0.00	0.00	
9,293.97	9,267.00	SEGO		0.00	0.00	
9,493.97	9,467.00	TD		0.00	0.00	

Plan Annotations					
Measured Depth (usft)	Vertical Depth (usft)	Local Coordinates			
		+N/-S (usft)	+E/-W (usft)	Comment	
120.00	120.00	0.00	0.00	Start Build 3.00	
298.75	298.49	6.52	5.24	Start 5983.72 hold at 298.75 MD	
6,282.47	6,256.02	442.44	355.53	Start Drop -1.50	
6,639.97	6,613.00	455.47	366.00	Start 2854.00 hold at 6639.97 MD	
9,493.97	9,467.00	455.47	366.00	TD at 9493.97	