



Azimuths to True North  
Magnetic North: 9.67°

Magnetic Field  
Strength: 51444.2snT  
Dip Angle: 65.83°  
Date: 11/13/2018  
Model: HDGM

## Well Details: TR 44-22-597

GL 8143' & RKB 24' @ 8167.00usft  
+N/-S 0.00 +E/-W 0.00 Northing 1653670.80 Easting 2220878.80 Latitude 39.5955632 Longitude -108.2652165 Slot TR 44-22-597

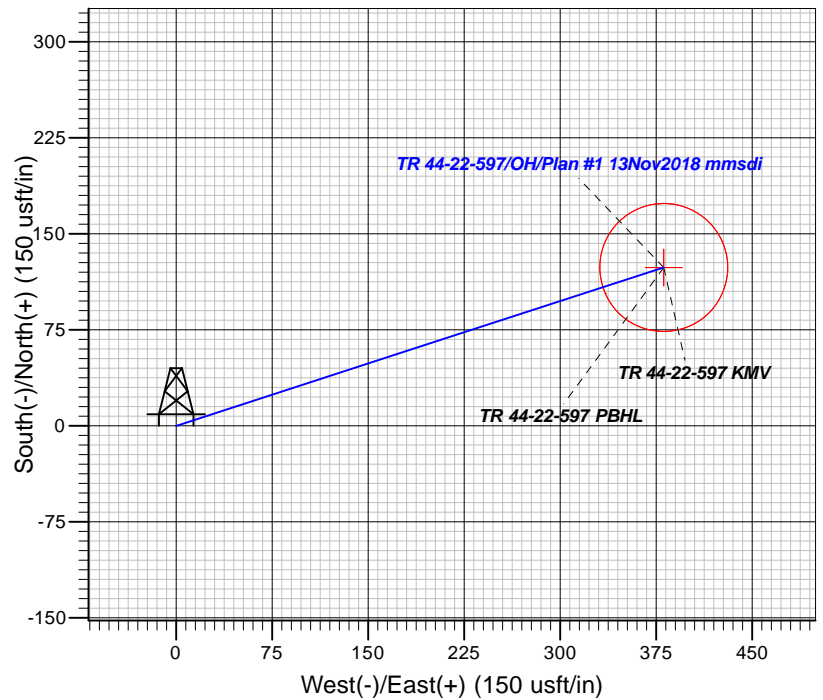
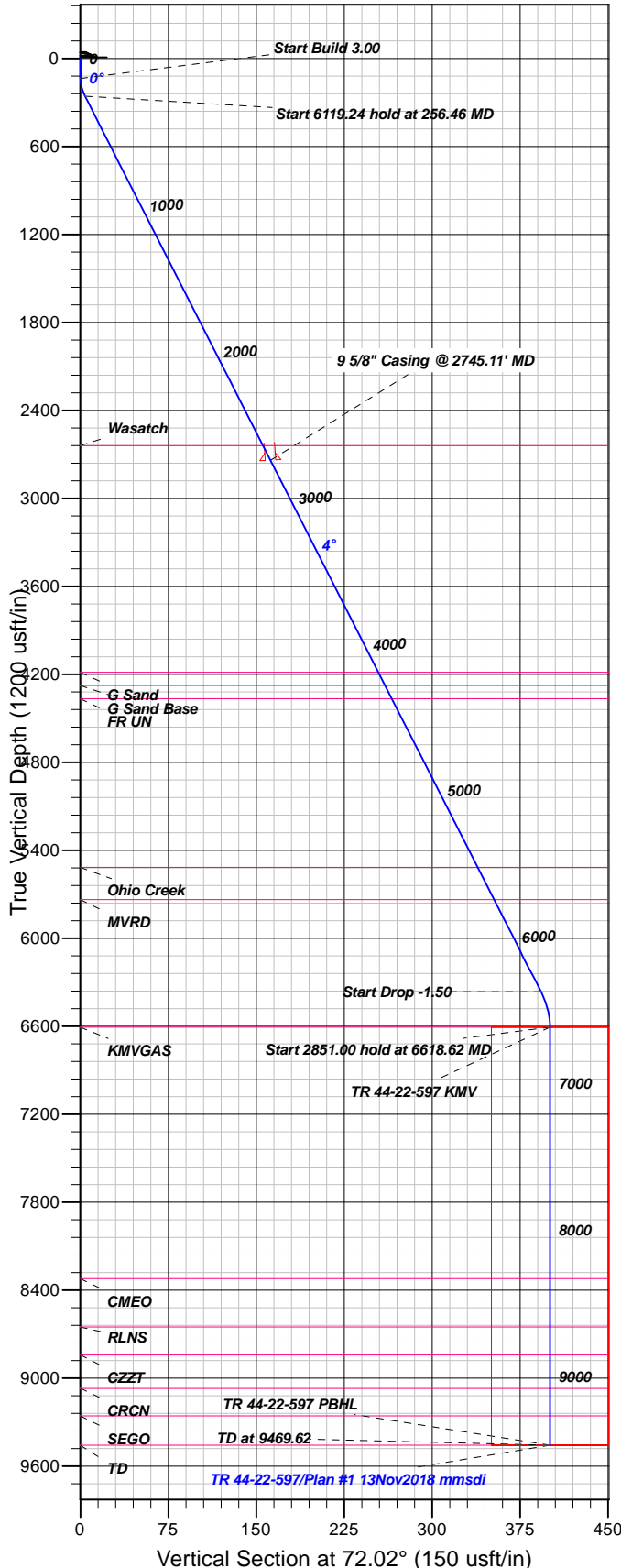

### FORMATION TOP DETAILS

TVDP	MD	Formation
2640.00	2644.91	Wasatch
4186.00	4194.04	G Sand
4276.00	4284.22	G Sand Base
4366.00	4374.41	FR UN
5516.00	5526.74	Ohio Creek
5736.00	5747.18	MVRD
6606.00	6618.62	KMVGAS
8321.00	8333.62	CMEO
8651.00	8663.62	RLNS
8841.00	8853.62	GZZT
9069.00	9081.62	CRCN
9257.00	9269.62	SEGO
9457.00	9469.62	TD

Plan: Plan #1 13Nov2018 mmsdi

12:51, November 14 2018  
Created By: Mel Mireles

PROJECT DETAILS: Garfield County, CO NAD83

Geodetic System: US State Plane 1983  
Datum: North American Datum 1983  
Ellipsoid: GRS 1980  
Zone: Colorado Central Zone

System Datum: Mean Sea Level

### CASING DETAILS

TVD	MD	Name	Size
2740.00	2745.11'	9 5/8" Casing @ 2745.11' MD	9.62

### SECTION DETAILS

Sec	MD	Inc	Azi	TVD	+N/-S	+E/-W	Dleg	TFace	VSec	Target
1	0.00	0.00	0.00	0.00	0.00	0.00	0.00	0.00	0.00	
2	135.00	0.00	0.00	135.00	0.00	0.00	0.00	0.00	0.00	
3	256.46	3.64	72.02	256.38	1.19	3.67	3.00	72.02	3.86	
4	6375.70	3.64	72.02	6363.24	121.27	373.57	0.00	0.00	392.76	
5	6618.62	0.00	0.00	6606.00	123.65	380.91	1.50	180.00	400.48	TR 44-22-597 KMV
6	9469.62	0.00	0.00	9457.00	123.65	380.91	0.00	0.00	400.48	TR 44-22-597 PBHL

### DESIGN TARGET DETAILS

Name	TVD	+N/-S	+E/-W	Northing	Easting	Latitude	Longitude	Shape
TR 44-22-597 KMV	6606.00	123.65	380.91	1653782.80	2221263.30	39.5959027	-108.2638647	Circle (Radius: 50.00)
- plan hits target center								
TR 44-22-597 PBHL	9457.00	123.65	380.91	1653782.80	2221263.30	39.5959027	-108.2638647	Point
- plan hits target center								



# **TEP Rocky Mountain LLC**

**Garfield County, CO NAD83**

**TR 23-22-597**

**TR 44-22-597 - Slot TR 44-22-597**

**OH**

**Plan: Plan #1 13Nov2018 mmsdi**

## **Standard Planning Report**

**14 November, 2018**



<b>Database:</b>	Grand Junction District	<b>Local Co-ordinate Reference:</b>	Well TR 44-22-597 - Slot TR 44-22-597
<b>Company:</b>	TEP Rocky Mountain LLC	<b>TVD Reference:</b>	GL 8143' & RKB 24' @ 8167.00usft
<b>Project:</b>	Garfield County, CO NAD83	<b>MD Reference:</b>	GL 8143' & RKB 24' @ 8167.00usft
<b>Site:</b>	TR 23-22-597	<b>North Reference:</b>	True
<b>Well:</b>	TR 44-22-597	<b>Survey Calculation Method:</b>	Minimum Curvature
<b>Wellbore:</b>	OH		
<b>Design:</b>	Plan #1 13Nov2018 mmsdi		

<b>Project</b>	Garfield County, CO NAD83		
<b>Map System:</b>	US State Plane 1983	<b>System Datum:</b>	Mean Sea Level
<b>Geo Datum:</b>	North American Datum 1983		
<b>Map Zone:</b>	Colorado Central Zone		

Site	TR 23-22-597				
Site Position:		Northing:	1,653,688.23 usft	Latitude:	39.5956123
From:	Map	Easting:	2,220,893.12 usft	Longitude:	-108.2651676
Position Uncertainty:	0.00 usft	Slot Radius:	13.20 in	Grid Convergence:	-1.74

Well	TR 44-22-597 - Slot TR 44-22-597					
Well Position	+N/-S	-17.86 usft	Northing:	1,653,670.80 usft	Latitude:	39.5955633
	+E/-W	-13.78 usft	Easting:	2,220,878.80 usft	Longitude:	-108.2652165
Position Uncertainty		0.00 usft	Wellhead Elevation:	0.00 usft	Ground Level:	8,143.00 usft

<b>Wellbore</b>	OH				
<b>Magnetics</b>	<b>Model Name</b>	<b>Sample Date</b>	<b>Declination (°)</b>	<b>Dip Angle (°)</b>	<b>Field Strength (nT)</b>
	HDGM	11/13/2018	9.67	65.83	51,444

<b>Design</b>	Plan #1 13Nov2018 mmsdi			
<b>Audit Notes:</b>				
<b>Version:</b>	<b>Phase:</b>	PLAN	<b>Tie On Depth:</b>	0.00
<b>Vertical Section:</b>	<b>Depth From (TVD) (usft)</b>	<b>+N/-S (usft)</b>	<b>+E/-W (usft)</b>	<b>Direction (°)</b>
	0.00	0.00	0.00	72.02

<b>Plan Sections</b>										
Measured Depth (usft)	Inclination (°)	Azimuth (°)	Vertical Depth (usft)	+N/-S (usft)	+E/-W (usft)	Dogleg Rate (°/100usft)	Build Rate (°/100usft)	Turn Rate (°/100usft)	TFO (°)	Target
0.00	0.00	0.00	0.00	0.00	0.00	0.00	0.00	0.00	0.00	
135.00	0.00	0.00	135.00	0.00	0.00	0.00	0.00	0.00	0.00	
256.46	3.64	72.02	256.38	1.19	3.67	3.00	3.00	0.00	72.02	
6,375.70	3.64	72.02	6,363.24	121.27	373.57	0.00	0.00	0.00	0.00	
6,618.62	0.00	0.00	6,606.00	123.65	380.91	1.50	-1.50	0.00	180.00	TR 44-22-597 KMV
9,469.62	0.00	0.00	9,457.00	123.65	380.91	0.00	0.00	0.00	0.00	TR 44-22-597 PBHL

<b>Database:</b>	Grand Junction District	<b>Local Co-ordinate Reference:</b>	Well TR 44-22-597 - Slot TR 44-22-597
<b>Company:</b>	TEP Rocky Mountain LLC	<b>TVD Reference:</b>	GL 8143' & RKB 24' @ 8167.00usft
<b>Project:</b>	Garfield County, CO NAD83	<b>MD Reference:</b>	GL 8143' & RKB 24' @ 8167.00usft
<b>Site:</b>	TR 23-22-597	<b>North Reference:</b>	True
<b>Well:</b>	TR 44-22-597	<b>Survey Calculation Method:</b>	Minimum Curvature
<b>Wellbore:</b>	OH		
<b>Design:</b>	Plan #1 13Nov2018 mmsdi		

Planned Survey									
Measured Depth (usft)	Inclination (°)	Azimuth (°)	Vertical Depth (usft)	+N/-S (usft)	+E/-W (usft)	Vertical Section (usft)	Dogleg Rate (°/100usft)	Build Rate (°/100usft)	Turn Rate (°/100usft)
0.00	0.00	0.00	0.00	0.00	0.00	0.00	0.00	0.00	0.00
100.00	0.00	0.00	100.00	0.00	0.00	0.00	0.00	0.00	0.00
135.00	0.00	0.00	135.00	0.00	0.00	0.00	0.00	0.00	0.00
Start Build 3.00									
200.00	1.95	72.02	199.99	0.34	1.05	1.11	3.00	3.00	0.00
256.46	3.64	72.02	256.38	1.19	3.67	3.86	3.00	3.00	0.00
Start 6119.24 hold at 256.46 MD									
300.00	3.64	72.02	299.83	2.05	6.30	6.63	0.00	0.00	0.00
400.00	3.64	72.02	399.63	4.01	12.35	12.98	0.00	0.00	0.00
500.00	3.64	72.02	499.43	5.97	18.39	19.34	0.00	0.00	0.00
600.00	3.64	72.02	599.22	7.93	24.44	25.69	0.00	0.00	0.00
700.00	3.64	72.02	699.02	9.90	30.48	32.05	0.00	0.00	0.00
800.00	3.64	72.02	798.82	11.86	36.53	38.40	0.00	0.00	0.00
900.00	3.64	72.02	898.62	13.82	42.57	44.76	0.00	0.00	0.00
1,000.00	3.64	72.02	998.42	15.78	48.62	51.12	0.00	0.00	0.00
1,100.00	3.64	72.02	1,098.21	17.74	54.66	57.47	0.00	0.00	0.00
1,200.00	3.64	72.02	1,198.01	19.71	60.71	63.83	0.00	0.00	0.00
1,300.00	3.64	72.02	1,297.81	21.67	66.75	70.18	0.00	0.00	0.00
1,400.00	3.64	72.02	1,397.61	23.63	72.80	76.54	0.00	0.00	0.00
1,500.00	3.64	72.02	1,497.40	25.59	78.84	82.89	0.00	0.00	0.00
1,600.00	3.64	72.02	1,597.20	27.56	84.89	89.25	0.00	0.00	0.00
1,700.00	3.64	72.02	1,697.00	29.52	90.93	95.60	0.00	0.00	0.00
1,800.00	3.64	72.02	1,796.80	31.48	96.98	101.96	0.00	0.00	0.00
1,900.00	3.64	72.02	1,896.60	33.44	103.02	108.31	0.00	0.00	0.00
2,000.00	3.64	72.02	1,996.39	35.40	109.07	114.67	0.00	0.00	0.00
2,100.00	3.64	72.02	2,096.19	37.37	115.11	121.02	0.00	0.00	0.00
2,200.00	3.64	72.02	2,195.99	39.33	121.16	127.38	0.00	0.00	0.00
2,300.00	3.64	72.02	2,295.79	41.29	127.20	133.73	0.00	0.00	0.00
2,400.00	3.64	72.02	2,395.58	43.25	133.25	140.09	0.00	0.00	0.00
2,500.00	3.64	72.02	2,495.38	45.22	139.29	146.45	0.00	0.00	0.00
2,600.00	3.64	72.02	2,595.18	47.18	145.33	152.80	0.00	0.00	0.00
2,644.91	3.64	72.02	2,640.00	48.06	148.05	155.65	0.00	0.00	0.00
Wasatch									
2,700.00	3.64	72.02	2,694.98	49.14	151.38	159.16	0.00	0.00	0.00
2,745.11	3.64	72.02	2,740.00	50.03	154.11	162.02	0.00	0.00	0.00
9 5/8" Casing @ 2745.11' MD									
2,800.00	3.64	72.02	2,794.78	51.10	157.42	165.51	0.00	0.00	0.00
2,900.00	3.64	72.02	2,894.57	53.06	163.47	171.87	0.00	0.00	0.00
3,000.00	3.64	72.02	2,994.37	55.03	169.51	178.22	0.00	0.00	0.00
3,100.00	3.64	72.02	3,094.17	56.99	175.56	184.58	0.00	0.00	0.00
3,200.00	3.64	72.02	3,193.97	58.95	181.60	190.93	0.00	0.00	0.00
3,300.00	3.64	72.02	3,293.77	60.91	187.65	197.29	0.00	0.00	0.00
3,400.00	3.64	72.02	3,393.56	62.88	193.69	203.64	0.00	0.00	0.00
3,500.00	3.64	72.02	3,493.36	64.84	199.74	210.00	0.00	0.00	0.00
3,600.00	3.64	72.02	3,593.16	66.80	205.78	216.35	0.00	0.00	0.00
3,700.00	3.64	72.02	3,692.96	68.76	211.83	222.71	0.00	0.00	0.00
3,800.00	3.64	72.02	3,792.75	70.72	217.87	229.06	0.00	0.00	0.00
3,900.00	3.64	72.02	3,892.55	72.69	223.92	235.42	0.00	0.00	0.00
4,000.00	3.64	72.02	3,992.35	74.65	229.96	241.78	0.00	0.00	0.00
4,100.00	3.64	72.02	4,092.15	76.61	236.01	248.13	0.00	0.00	0.00
4,194.04	3.64	72.02	4,186.00	78.46	241.69	254.11	0.00	0.00	0.00
G Sand									
4,200.00	3.64	72.02	4,191.95	78.57	242.05	254.49	0.00	0.00	0.00
4,284.22	3.64	72.02	4,276.00	80.23	247.14	259.84	0.00	0.00	0.00

<b>Database:</b>	Grand Junction District	<b>Local Co-ordinate Reference:</b>	Well TR 44-22-597 - Slot TR 44-22-597
<b>Company:</b>	TEP Rocky Mountain LLC	<b>TVD Reference:</b>	GL 8143' & RKB 24' @ 8167.00usft
<b>Project:</b>	Garfield County, CO NAD83	<b>MD Reference:</b>	GL 8143' & RKB 24' @ 8167.00usft
<b>Site:</b>	TR 23-22-597	<b>North Reference:</b>	True
<b>Well:</b>	TR 44-22-597	<b>Survey Calculation Method:</b>	Minimum Curvature
<b>Wellbore:</b>	OH		
<b>Design:</b>	Plan #1 13Nov2018 mmsdi		

Planned Survey									
Measured Depth (usft)	Inclination (°)	Azimuth (°)	Vertical Depth (usft)	+N/-S (usft)	+E/-W (usft)	Vertical Section (usft)	Dogleg Rate (°/100usft)	Build Rate (°/100usft)	Turn Rate (°/100usft)
<b>G Sand Base</b>									
4,300.00	3.64	72.02	4,291.74	80.54	248.10	260.84	0.00	0.00	0.00
4,374.41	3.64	72.02	4,366.00	82.00	252.59	265.57	0.00	0.00	0.00
<b>FR UN</b>									
4,400.00	3.64	72.02	4,391.54	82.50	254.14	267.20	0.00	0.00	0.00
4,500.00	3.64	72.02	4,491.34	84.46	260.19	273.55	0.00	0.00	0.00
4,600.00	3.64	72.02	4,591.14	86.42	266.23	279.91	0.00	0.00	0.00
4,700.00	3.64	72.02	4,690.94	88.38	272.28	286.26	0.00	0.00	0.00
4,800.00	3.64	72.02	4,790.73	90.35	278.32	292.62	0.00	0.00	0.00
4,900.00	3.64	72.02	4,890.53	92.31	284.37	298.97	0.00	0.00	0.00
5,000.00	3.64	72.02	4,990.33	94.27	290.41	305.33	0.00	0.00	0.00
5,100.00	3.64	72.02	5,090.13	96.23	296.46	311.68	0.00	0.00	0.00
5,200.00	3.64	72.02	5,189.92	98.20	302.50	318.04	0.00	0.00	0.00
5,300.00	3.64	72.02	5,289.72	100.16	308.54	324.39	0.00	0.00	0.00
5,400.00	3.64	72.02	5,389.52	102.12	314.59	330.75	0.00	0.00	0.00
5,500.00	3.64	72.02	5,489.32	104.08	320.63	337.10	0.00	0.00	0.00
5,526.74	3.64	72.02	5,516.00	104.61	322.25	338.80	0.00	0.00	0.00
<b>Ohio Creek</b>									
5,600.00	3.64	72.02	5,589.12	106.04	326.68	343.46	0.00	0.00	0.00
5,700.00	3.64	72.02	5,688.91	108.01	332.72	349.82	0.00	0.00	0.00
5,747.18	3.64	72.02	5,736.00	108.93	335.58	352.81	0.00	0.00	0.00
<b>MVRD</b>									
5,800.00	3.64	72.02	5,788.71	109.97	338.77	356.17	0.00	0.00	0.00
5,900.00	3.64	72.02	5,888.51	111.93	344.81	362.53	0.00	0.00	0.00
6,000.00	3.64	72.02	5,988.31	113.89	350.86	368.88	0.00	0.00	0.00
6,100.00	3.64	72.02	6,088.11	115.86	356.90	375.24	0.00	0.00	0.00
6,200.00	3.64	72.02	6,187.90	117.82	362.95	381.59	0.00	0.00	0.00
6,300.00	3.64	72.02	6,287.70	119.78	368.99	387.95	0.00	0.00	0.00
6,375.70	3.64	72.02	6,363.24	121.27	373.57	392.76	0.00	0.00	0.00
<b>Start Drop -1.50</b>									
6,400.00	3.28	72.02	6,387.50	121.72	374.96	394.23	1.50	-1.50	0.00
6,500.00	1.78	72.02	6,487.40	123.08	379.16	398.64	1.50	-1.50	0.00
6,600.00	0.28	72.02	6,587.38	123.64	380.87	400.43	1.50	-1.50	0.00
6,618.62	0.00	0.00	6,606.00	123.65	380.91	400.48	1.50	-1.50	0.00
<b>Start 2851.00 hold at 6618.62 MD - KMGAS - TR 44-22-597 KMW</b>									
6,700.00	0.00	0.00	6,687.38	123.65	380.91	400.48	0.00	0.00	0.00
6,800.00	0.00	0.00	6,787.38	123.65	380.91	400.48	0.00	0.00	0.00
6,900.00	0.00	0.00	6,887.38	123.65	380.91	400.48	0.00	0.00	0.00
7,000.00	0.00	0.00	6,987.38	123.65	380.91	400.48	0.00	0.00	0.00
7,100.00	0.00	0.00	7,087.38	123.65	380.91	400.48	0.00	0.00	0.00
7,200.00	0.00	0.00	7,187.38	123.65	380.91	400.48	0.00	0.00	0.00
7,300.00	0.00	0.00	7,287.38	123.65	380.91	400.48	0.00	0.00	0.00
7,400.00	0.00	0.00	7,387.38	123.65	380.91	400.48	0.00	0.00	0.00
7,500.00	0.00	0.00	7,487.38	123.65	380.91	400.48	0.00	0.00	0.00
7,600.00	0.00	0.00	7,587.38	123.65	380.91	400.48	0.00	0.00	0.00
7,700.00	0.00	0.00	7,687.38	123.65	380.91	400.48	0.00	0.00	0.00
7,800.00	0.00	0.00	7,787.38	123.65	380.91	400.48	0.00	0.00	0.00
7,900.00	0.00	0.00	7,887.38	123.65	380.91	400.48	0.00	0.00	0.00
8,000.00	0.00	0.00	7,987.38	123.65	380.91	400.48	0.00	0.00	0.00
8,100.00	0.00	0.00	8,087.38	123.65	380.91	400.48	0.00	0.00	0.00
8,200.00	0.00	0.00	8,187.38	123.65	380.91	400.48	0.00	0.00	0.00
8,300.00	0.00	0.00	8,287.38	123.65	380.91	400.48	0.00	0.00	0.00
8,333.62	0.00	0.00	8,321.00	123.65	380.91	400.48	0.00	0.00	0.00

<b>Database:</b>	Grand Junction District	<b>Local Co-ordinate Reference:</b>	Well TR 44-22-597 - Slot TR 44-22-597
<b>Company:</b>	TEP Rocky Mountain LLC	<b>TVD Reference:</b>	GL 8143' & RKB 24' @ 8167.00usft
<b>Project:</b>	Garfield County, CO NAD83	<b>MD Reference:</b>	GL 8143' & RKB 24' @ 8167.00usft
<b>Site:</b>	TR 23-22-597	<b>North Reference:</b>	True
<b>Well:</b>	TR 44-22-597	<b>Survey Calculation Method:</b>	Minimum Curvature
<b>Wellbore:</b>	OH		
<b>Design:</b>	Plan #1 13Nov2018 mmsdi		

Planned Survey									
Measured Depth (usft)	Inclination (°)	Azimuth (°)	Vertical Depth (usft)	+N/-S (usft)	+E/-W (usft)	Vertical Section (usft)	Dogleg Rate (°/100usft)	Build Rate (°/100usft)	Turn Rate (°/100usft)
<b>CME0</b>									
8,400.00	0.00	0.00	8,387.38	123.65	380.91	400.48	0.00	0.00	0.00
8,500.00	0.00	0.00	8,487.38	123.65	380.91	400.48	0.00	0.00	0.00
8,600.00	0.00	0.00	8,587.38	123.65	380.91	400.48	0.00	0.00	0.00
8,663.62	0.00	0.00	8,651.00	123.65	380.91	400.48	0.00	0.00	0.00
<b>RLNS</b>									
8,700.00	0.00	0.00	8,687.38	123.65	380.91	400.48	0.00	0.00	0.00
8,800.00	0.00	0.00	8,787.38	123.65	380.91	400.48	0.00	0.00	0.00
8,853.62	0.00	0.00	8,841.00	123.65	380.91	400.48	0.00	0.00	0.00
<b>CZZT</b>									
8,900.00	0.00	0.00	8,887.38	123.65	380.91	400.48	0.00	0.00	0.00
9,000.00	0.00	0.00	8,987.38	123.65	380.91	400.48	0.00	0.00	0.00
9,081.62	0.00	0.00	9,069.00	123.65	380.91	400.48	0.00	0.00	0.00
<b>CRCN</b>									
9,100.00	0.00	0.00	9,087.38	123.65	380.91	400.48	0.00	0.00	0.00
9,200.00	0.00	0.00	9,187.38	123.65	380.91	400.48	0.00	0.00	0.00
9,269.62	0.00	0.00	9,257.00	123.65	380.91	400.48	0.00	0.00	0.00
<b>SEGO</b>									
9,300.00	0.00	0.00	9,287.38	123.65	380.91	400.48	0.00	0.00	0.00
9,400.00	0.00	0.00	9,387.38	123.65	380.91	400.48	0.00	0.00	0.00
9,469.62	0.00	0.00	9,457.00	123.65	380.91	400.48	0.00	0.00	0.00
<b>TD at 9469.62 - TD - TR 44-22-597 PBHL</b>									

Design Targets									
Target Name - hit/miss target - Shape	Dip Angle (°)	Dip Dir. (°)	TVD (usft)	+N/-S (usft)	+E/-W (usft)	Northing (usft)	Easting (usft)	Latitude	Longitude
TR 44-22-597 KMV - plan hits target center - Circle (radius 50.00)	0.00	0.00	6,606.00	123.65	380.91	1,653,782.80	2,221,263.30	39.5959027	-108.2638648
TR 44-22-597 PBHL - plan hits target center - Point	0.00	0.00	9,457.00	123.65	380.91	1,653,782.80	2,221,263.30	39.5959027	-108.2638648

Casing Points					
Measured Depth (usft)	Vertical Depth (usft)	Name	Casing Diameter (in)	Hole Diameter (in)	
2,745.11	2,740.00	9 5/8" Casing @ 2745.11' MD	9.62	13.50	

<b>Database:</b>	Grand Junction District	<b>Local Co-ordinate Reference:</b>	Well TR 44-22-597 - Slot TR 44-22-597
<b>Company:</b>	TEP Rocky Mountain LLC	<b>TVD Reference:</b>	GL 8143' & RKB 24' @ 8167.00usft
<b>Project:</b>	Garfield County, CO NAD83	<b>MD Reference:</b>	GL 8143' & RKB 24' @ 8167.00usft
<b>Site:</b>	TR 23-22-597	<b>North Reference:</b>	True
<b>Well:</b>	TR 44-22-597	<b>Survey Calculation Method:</b>	Minimum Curvature
<b>Wellbore:</b>	OH		
<b>Design:</b>	Plan #1 13Nov2018 mmsdi		

Formations						
Measured Depth (usft)	Vertical Depth (usft)	Name	Lithology	Dip (°)	Dip Direction (°)	
2,644.91	2,640.00	Wasatch		0.00	0.00	
4,194.04	4,186.00	G Sand		0.00	0.00	
4,284.22	4,276.00	G Sand Base		0.00	0.00	
4,374.41	4,366.00	FR UN		0.00	0.00	
5,526.74	5,516.00	Ohio Creek		0.00	0.00	
5,747.18	5,736.00	MVRD		0.00	0.00	
6,618.62	6,606.00	KMVGAS		0.00	0.00	
8,333.62	8,321.00	CMEO		0.00	0.00	
8,663.62	8,651.00	RLNS		0.00	0.00	
8,853.62	8,841.00	CZZT		0.00	0.00	
9,081.62	9,069.00	CRCN		0.00	0.00	
9,269.62	9,257.00	SEGO		0.00	0.00	
9,469.62	9,457.00	TD		0.00	0.00	

Plan Annotations					
Measured Depth (usft)	Vertical Depth (usft)	Local Coordinates			
		+N/-S (usft)	+E/-W (usft)	Comment	
135.00	135.00	0.00	0.00	Start Build 3.00	
256.46	256.38	1.19	3.67	Start 6119.24 hold at 256.46 MD	
6,375.70	6,363.24	121.27	373.57	Start Drop -1.50	
6,618.62	6,606.00	123.65	380.91	Start 2851.00 hold at 6618.62 MD	
9,469.62	9,457.00	123.65	380.91	TD at 9469.62	