

LOCATION DRAWING DAMORE 5-18HZ HORIZONTAL MULTI-WELL PAD

SW1/4 NW1/4 SECTION 18, TOWNSHIP 5 NORTH, RANGE 67 WEST, 6TH P.M.

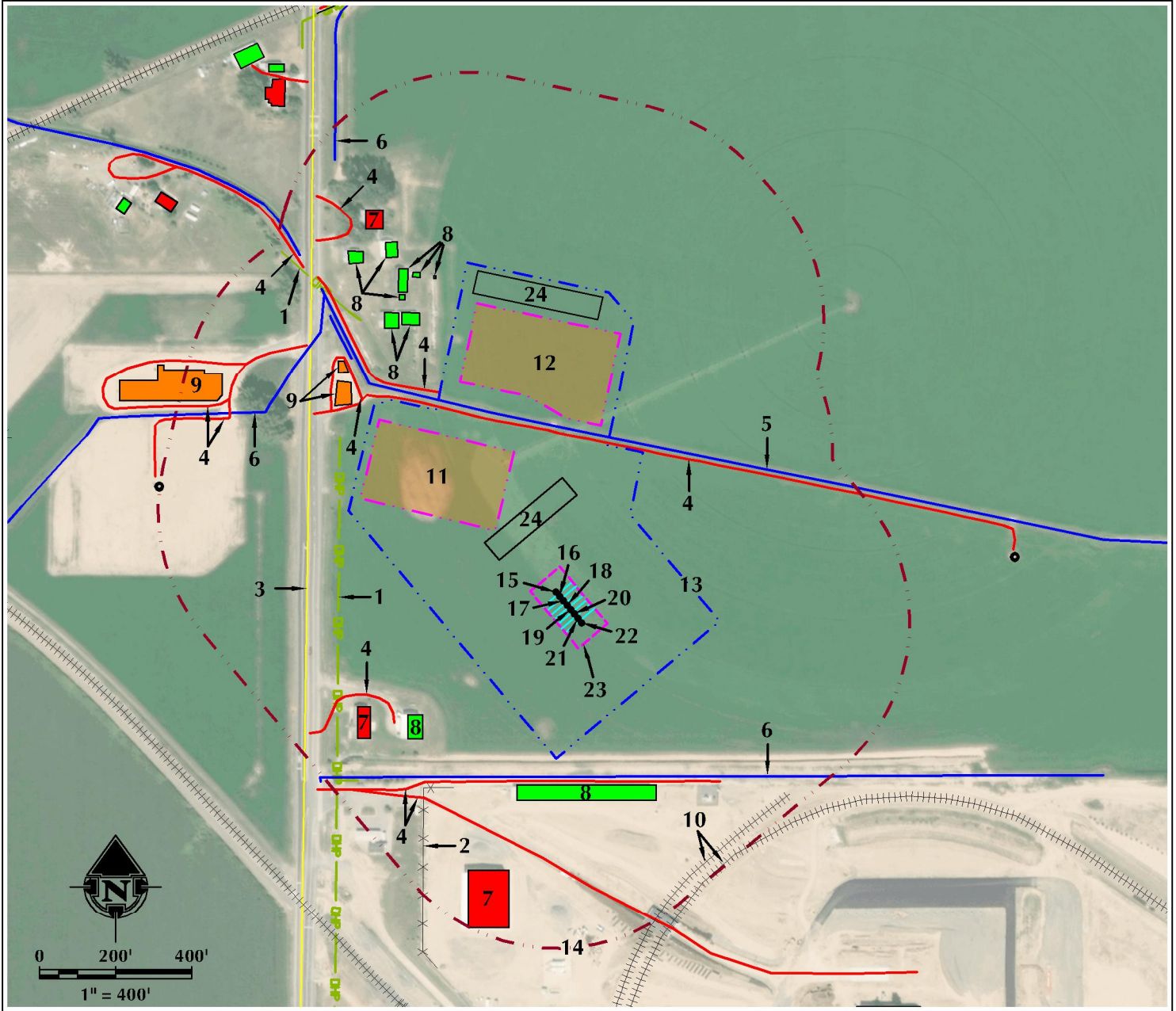

- | | | |
|---|--|---|
| <ol style="list-style-type: none"> 1. OVERHEAD POWER LINES ARE $\pm 571'$ W AND $\pm 881'$ NW. 2. EXISTING FENCE IS $\pm 579'$ SW. 3. LARIMER COUNTY ROAD 1 / WELD COUNTY ROAD 13 IS $\pm 646'$ W. 4. EXISTING PRIVATE ROADS ARE $\pm 411'$ N, $\pm 495'$ S, $\pm 528'$ SW, $\pm 606'$ NW, $\pm 717'$ NW, $\pm 922'$ NW, $\pm 973'$ NW, $\pm 1082'$ NW AND $\pm 1090'$ NW. 5. FARMERS DITCH IS $\pm 426'$ N. 6. EXISTING DITCHES ARE $\pm 485'$ S, $\pm 898'$ NW AND $\pm 1276'$ SW. 7. EXISTING RESIDENCES/BUILDING UNITS ARE $\pm 573'$ SW, $\pm 741'$ S AND $\pm 1059'$ NW. | <ol style="list-style-type: none"> 8. EXISTING BUILDINGS ARE $\pm 476'$ SW, $\pm 506'$ S, $\pm 789'$ NW, $\pm 808'$ NW, $\pm 866'$ NW, $\pm 880'$ NW, $\pm 884'$ NW, $\pm 902'$ NW, $\pm 974'$ NW AND $\pm 1004'$ NW. 9. EXISTING FACILITIES ARE $\pm 729'$ NW, $\pm 795'$ NW AND $\pm 1018'$ NW. 10. EXISTING RAILROADS ARE $795'$ SE & $\pm 833'$ SE. 11. PROPOSED DAMORE 5-18HZ FACILITY PAD IS $\pm 227'$ NW. 12. PROPOSED PROWANT 4-18HZ FACILITY PAD IS $\pm 452'$ N. 13. OPERATIONAL DISTURBANCE AREA 14. 500' BUFFER 15. PROPOSED WELL: DAMORE 18-1HZ 16. PROPOSED WELL: DAMORE 18-2HZ | <ol style="list-style-type: none"> 17. PROPOSED WELL: DAMORE 18-3HZ 18. PROPOSED WELL: DAMORE 18-4HZ 19. PROPOSED WELL: DAMORE 18-5HZ 20. PROPOSED WELL: DAMORE 18-6HZ 21. PROPOSED WELL: DAMORE 18-7HZ 22. PROPOSED WELL: DAMORE 18-8HZ 23. PUMP JACK OPERATIONS AREA 24. TEMPORARY EQUIPMENT AREA |
|---|--|---|

LEGEND		
<ul style="list-style-type: none"> EXISTING WELL PROPOSED WELL WATER WELL EXISTING FENCE PUBLIC ROAD PRIVATE ROAD 	<ul style="list-style-type: none"> 500' BUFFER DISTURBANCE AREA PUMP JACK AREA PROPOSED FACILITY DITCH/CANAL/DRAINAGE RAILROAD 	<ul style="list-style-type: none"> OVERHEAD POWER LINE EXISTING FACILITY EXISTING BUILDINGS RESIDENCE/BUILDING UNIT TEMPORARY EQUIPMENT AREA

*** REFERENCE LOCATION ***

ALL MEASUREMENTS ARE MADE FROM
REFERENCE WELL: DAMORE 18-1HZ

LAT: 40.401012° LONG: -104.942349° (NAD83)

EXISTING GROUND ELEVATION = 4921.4'
WELL FOOTAGES: 2167' FNL & 652' FWL

SURFACE USE: IRRIGATED CROPLAND

609 CONSULTING, LLC <small>LOVELAND OFFICE 6706 North Franklin Avenue Loveland, Colorado 80538 Phone 970-776-4331</small>	<small>SHERIDAN OFFICE 1095 Saborin Avenue Sheridan, Wyoming 82801 Phone 307-674-0609</small>
---	---

DATE SURVEYED: 9/7/18
 DATE: 10/11/18
 DRAFTER: DJD
 REVISED:

DATA SOURCES:
 - AERIAL COURTESY OF ESRI, INC.
 - WATER WELLS COURTESY OF COLORADO DIVISION OF WATER RESOURCES

NEAREST BUILDING UNIT: $\pm 573'$ SW

PREPARED FOR:
Kerr-McGee Oil & Gas Onshore L.P.