

FACILITY DRAWING

PROWANT 4-18HZ

HORIZONTAL MULTI-WELL PAD

NW1/4 NW1/4 SECTION 18, TOWNSHIP 5 NORTH, RANGE 67 WEST, 6TH P.M.

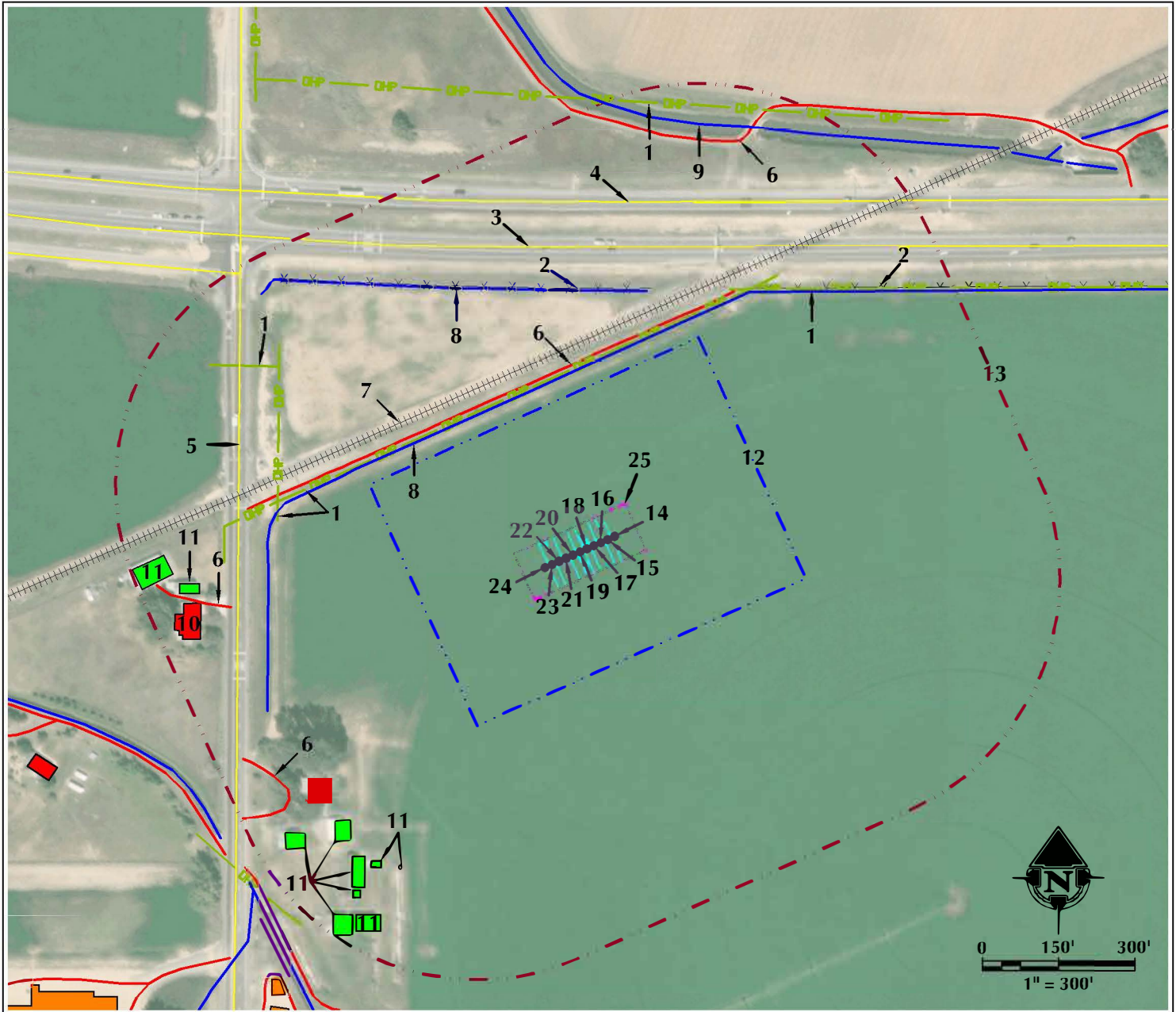

- | | | |
|--|---|---|
| <p>1. OVERHEAD POWER LINES ARE $\pm 334'$ NW, $\pm 536'$ NE, $\pm 665'$ W, $\pm 741'$ NW AND $\pm 857'$ N.</p> <p>2. EXISTING FENCES ARE $\pm 487'$ N AND $\pm 556'$ NE.</p> <p>3. HIGHWAY 34 EASTBOUND IS $\pm 545'$ N.</p> <p>4. HIGHWAY 34 WESTBOUND IS $\pm 630'$ N.</p> <p>5. LARIMER COUNTY ROAD 1 / WELD COUNTY ROAD 13 IS $\pm 732'$ W.</p> <p>6. EXISTING PRIVATE ROADS ARE $\pm 343'$ NW, $\pm 770'$ W, $\pm 795'$ N AND $\pm 815'$ SW.</p> <p>7. EXISTING RAILROAD TRACK IS $\pm 376'$ NW.</p> <p>8. EXISTING DITCHES ARE $\pm 329'$ NW AND $\pm 483'$ N.</p> <p>9. LOVELAND AND GREELEY CANAL IS $\pm 827'$ N.</p> | <p>10. EXISTING RESIDENCES/BUILDING UNITS ARE $\pm 735'$ SW AND $\pm 827'$ W.</p> <p>11. EXISTING BUILDINGS ARE $\pm 764'$ SW, $\pm 773'$ SW, $\pm 789'$ SW, $\pm 800'$ SW, $\pm 824'$ W, $\pm 845'$ SW, $\pm 860'$ SW, $\pm 874'$ W, $\pm 877'$ SW AND $\pm 907'$ SW.</p> <p>12. OPERATIONAL DISTURBANCE AREA</p> <p>13. 500' BUFFER</p> <p>14. PROPOSED WELL: PROWANT 18-1HZ</p> <p>15. PROPOSED WELL: PROWANT 18-2HZ</p> <p>16. PROPOSED WELL: PROWANT 18-3HZ</p> <p>17. PROPOSED WELL: PROWANT 18-4HZ</p> | <p>18. PROPOSED WELL: PROWANT 18-5HZ</p> <p>19. PROPOSED WELL: PROWANT 18-6HZ</p> <p>20. PROPOSED WELL: PROWANT 18-7HZ</p> <p>21. PROPOSED WELL: PROWANT 18-8HZ</p> <p>22. PROPOSED WELL: PROWANT 18-9HZ</p> <p>23. PROPOSED WELL: PROWANT 18-10HZ</p> <p>24. PROPOSED WELL: PROWANT 18-11HZ</p> <p>25. PUMP JACK OPERATIONS AREA</p> |
|--|---|---|

LEGEND

- | | | |
|--|---|--|
| <p>● EXISTING WELL</p> <p>● PROPOSED WELL</p> <p>⊗ WATER WELL</p> <p>⊗ EXISTING FENCE</p> <p>— PUBLIC ROAD</p> <p>— PRIVATE ROAD</p> | <p>--- 500' BUFFER</p> <p>--- DISTURBANCE AREA</p> <p>--- PUMP JACK AREA</p> <p>--- PROPOSED FACILITY</p> <p>--- DITCH/CANAL/DRAINAGE</p> <p>--- RAILROAD</p> | <p>--- OVERHEAD POWER LINE</p> <p>--- EXISTING FACILITY</p> <p>--- EXISTING BUILDINGS</p> <p>--- RESIDENCE/BUILDING UNIT</p> |
|--|---|--|

*** REFERENCE LOCATION ***

ALL MEASUREMENTS ARE MADE FROM
REFERENCE WELL: PROWANT 18-1HZ
LAT: 40.405074° LONG: -104.941943° (NAD83)
EXISTING GROUND ELEVATION = 4939.3'
WELL FOOTAGES: 687' FNL & 744' FWL

SURFACE USE: IRRIGATED CROPLAND

NEAREST BUILDING UNIT: $\pm 735'$ SW

PREPARED FOR:
Kerr-McGee Oil & Gas Onshore L.P.



609 CONSULTING, LLC
LOVELAND OFFICE
6706 North Franklin Avenue
Loveland, Colorado 80538
Phone 970-776-4331

SHERIDAN OFFICE
1095 Saberton Avenue
Sheridan, Wyoming 82801
Phone 307-674-0609

DATE SURVEYED: 9/7/18
DATE: 10/11/18
DRAFTER: DJD
REVISED:

DATA SOURCES:
- AERIAL COURTESY OF ESRI, INC.
- WATER WELLS COURTESY OF
COLORADO DIVISION OF WATER
RESOURCES