

LOCATION DRAWING PROWANT 4-18HZ HORIZONTAL MULTI-WELL PAD

NW1/4 NW1/4 SECTION 18, TOWNSHIP 5 NORTH, RANGE 67 WEST, 6TH P.M.

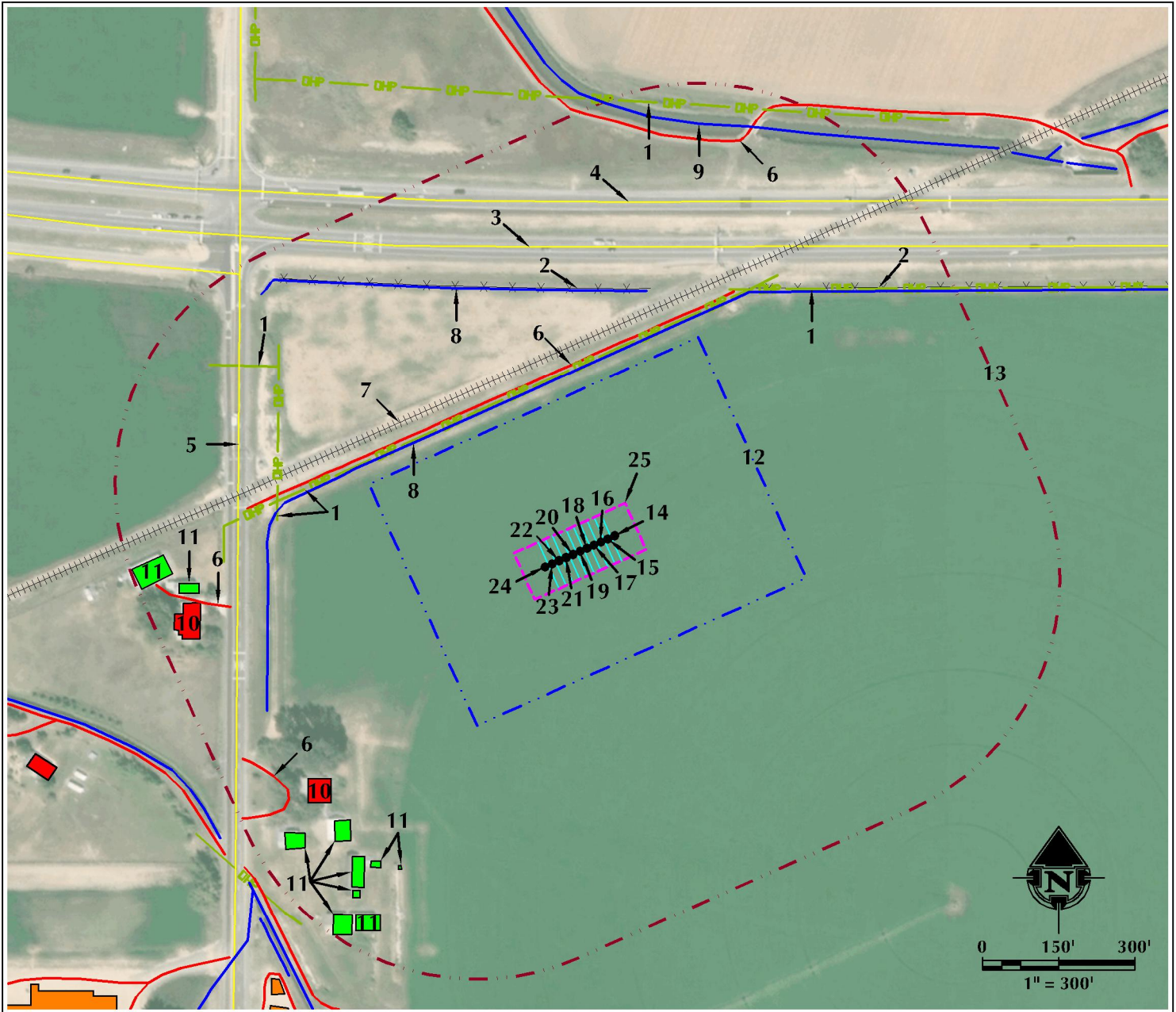

- | | | |
|---|---|------------------------------------|
| 1. OVERHEAD POWER LINES ARE $\pm 334'$ NW, $\pm 536'$ NE, $\pm 665'$ W, $\pm 741'$ NW AND $\pm 857'$ N. | 10. EXISTING RESIDENCES/BUILDING UNITS ARE $\pm 735'$ SW AND $\pm 827'$ W. | 18. PROPOSED WELL: PROWANT 18-5HZ |
| 2. EXISTING FENCES ARE $\pm 487'$ N AND $\pm 556'$ NE. | 11. EXISTING BUILDINGS ARE $\pm 764'$ SW, $\pm 773'$ SW, $\pm 789'$ SW, $\pm 800'$ SW, $\pm 824'$ W, $\pm 845'$ SW, $\pm 860'$ SW, $\pm 874'$ W, $\pm 877'$ SW AND $\pm 907'$ SW. | 19. PROPOSED WELL: PROWANT 18-6HZ |
| 3. HIGHWAY 34 EASTBOUND IS $\pm 545'$ N. | | 20. PROPOSED WELL: PROWANT 18-7HZ |
| 4. HIGHWAY 34 WESTBOUND IS $\pm 630'$ N. | | 21. PROPOSED WELL: PROWANT 18-8HZ |
| 5. LARIMER COUNTY ROAD 1 / WELD COUNTY ROAD 13 IS $\pm 732'$ W. | 12. OPERATIONAL DISTURBANCE AREA | 22. PROPOSED WELL: PROWANT 18-9HZ |
| 6. EXISTING PRIVATE ROADS ARE $\pm 343'$ NW, $\pm 770'$ W, $\pm 795'$ N AND $\pm 815'$ SW. | 13. 500' BUFFER | 23. PROPOSED WELL: PROWANT 18-10HZ |
| 7. EXISTING RAILROAD TRACK IS $\pm 376'$ NW. | 14. PROPOSED WELL: PROWANT 18-11HZ | 24. PROPOSED WELL: PROWANT 18-11HZ |
| 8. EXISTING DITCHES ARE $\pm 329'$ NW AND $\pm 483'$ N. | 15. PROPOSED WELL: PROWANT 18-2HZ | 25. PUMP JACK OPERATIONS AREA |
| 9. LOVELAND AND GREELEY CANAL IS $\pm 827'$ N. | 16. PROPOSED WELL: PROWANT 18-3HZ | |
| | 17. PROPOSED WELL: PROWANT 18-4HZ | |

LEGEND

- | | | |
|----------------------|------------------------|---------------------------|
| ● EXISTING WELL | - - - 500' BUFFER | - - - OVERHEAD POWER LINE |
| ● PROPOSED WELL | - - - DISTURBANCE AREA | EXISTING FACILITY |
| ○ WATER WELL | PUMP JACK AREA | EXISTING BUILDINGS |
| - - - EXISTING FENCE | PROPOSED FACILITY | RESIDENCE/BUILDING UNIT |
| — PUBLIC ROAD | DITCH/CANAL/DRAINAGE | |
| — PRIVATE ROAD | RAILROAD | |

* REFERENCE LOCATION *

ALL MEASUREMENTS ARE MADE FROM
REFERENCE WELL: PROWANT 18-1HZ
LAT: 40.405074° LONG: -104.941943° (NAD83)
EXISTING GROUND ELEVATION = 4939.3'
WELL FOOTAGES: 687' FNL & 744' FWL

SURFACE USE: IRRIGATED CROPLAND

NEAREST BUILDING UNIT: $\pm 735'$ SW

PREPARED FOR:

Kerr-McGee Oil & Gas Onshore L.P.



609 CONSULTING, LLC
LOVELAND OFFICE
6706 North Franklin Avenue
Loveland, Colorado 80538
Phone: 970-776-4331

SHERIDAN OFFICE
1095 Saberton Avenue
Sheridan, Wyoming 82801
Phone: 307-674-0609

DATE SURVEYED: 9/7/18
DATE: 10/11/18
DRAFTER: DJD
REVISED:

DATA SOURCES:

- AERIAL COURTESY OF ESRI, INC.
- WATER WELLS COURTESY OF COLORADO DIVISION OF WATER RESOURCES