

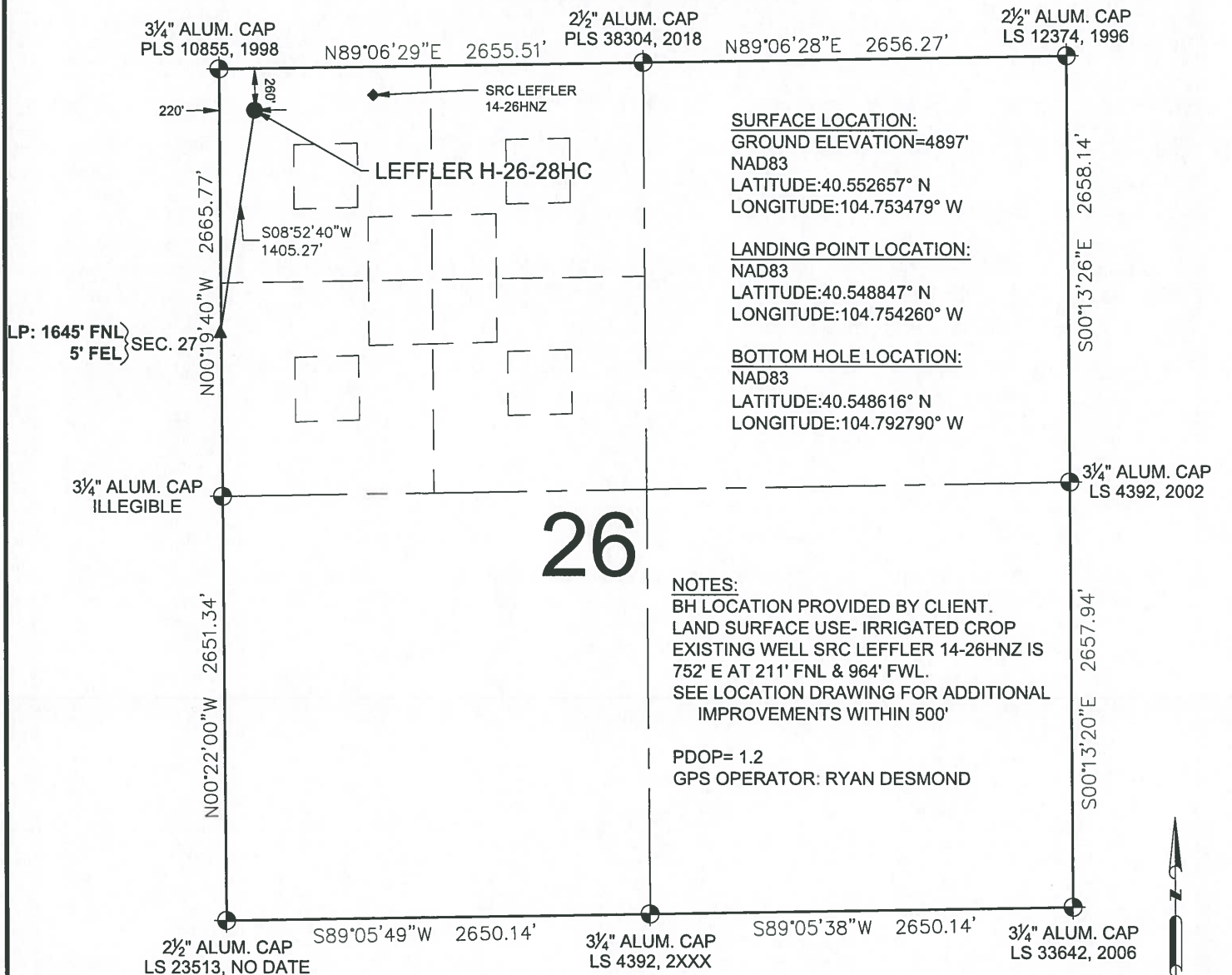





**LEFFLER H-26-28HC  
WELL LOCATION EXHIBIT**



## LEGEND

-  = EXISTING MONUMENT      = BOTTOM HOLE  
 = CALCULATED POSITION      = LANDING POINT  
 = PROPOSED WELL     LP = LANDING POINT  
 = EXISTING WELL     BHL = BOTTOM HOLE LOCATION

NOTES:

1. THIS FIELD SURVEY CONFORMS TO THE MINIMUM STANDARDS SET BY THE C.O.G.C.C., RULE NO. 215
2. ALL DISTANCES AND BEARINGS SHOWN HEREON ARE GROUND VALUES AS GPS MEASURED IN THE FIELD, WITH TIES TO WELLS MEASURED PERPENDICULAR TO LINES SHOWN HEREON. THIS LOW DISTORTION PROJECTION (LDP) IS BASED ON THE NORTH AMERICAN DATUM OF 1983, U.S. SURVEY FOOT WITH A LATITUDE ORIGIN OF 40.567905°N, A CENTRAL MERIDIAN LONGITUDE OF 104.773474°W, AND A SCALE FACTOR ON THE CENTRAL MERIDIAN OF 1.000235 [EXACT]. THE LDP BASIS OF BEARINGS IS GEODETIC NORTH.
3. FIELD VERIFICATION OF MONUMENTS COMPLETED WITHIN 1 YEAR OF SIGNATURE DATE, UNLESS OTHERWISE NOTED.

**WELL LEFFLER H-26-28HC TO BE  
LOCATED 260' FNL & 220' FWL**

I, MICHAEL L. POOL, A LICENSED PROFESSIONAL LAND SURVEYOR IN THE STATE OF COLORADO, DO HEREBY STATE TO **BAYSWATER EXPLORATION & PRODUCTION, LLC** THAT THE WELL LOCATION EXHIBIT SHOWN HEREON WAS PREPARED BY ME OR UNDER MY DIRECT SUPERVISION AND THE DRAWING SHOWN HEREON ACCURATELY DEPICTS THE PROPOSED LOCATION OF THE WELL. THIS EXHIBIT MEETS THE REQUIREMENTS OF A GIS LAND POSITION AS DEFINED BY SECTION 38-51-102 (7.5) C.R.S. AND AS SUCH PER SECTION 38-51-109.3 C.R.S. CANNOT BE RELIED UPON TO DETERMINE OWNERSHIP.

MICHAEL L. POOL, PLS 38304  
COLORADO LICENSED PROFESSIONAL LAND SURVEYOR  
FOR AND ON BEHALF OF P.F.S., LLC  
d.b.a. ASCENT GEOMATICS SOLUTIONS

NOTICE: ACCORDING TO COLORADO LAW YOU MUST COMMENCE ANY LEGAL ACTION BASED UPON ANY DEFECT IN THIS SURVEY WITHIN THREE YEARS AFTER YOU FIRST DISCOVER SUCH DEFECT. IN NO EVENT MAY ANY ACTION BASED UPON ANY DEFECT IN THIS SURVEY BE COMMENCED MORE THAN TEN YEARS FROM THIS SAID DATE OF THIS CERTIFICATION SHOWN HEREON.

A circular professional seal for a Colorado Licensed Professional Land Surveyor. The outer ring contains the text "COLORADO LICENSED" at the top and "PROFESSIONAL LAND SURVEYOR" at the bottom, separated by a rope-like border. Inside the ring, the name "STEVE LLOYD" is written in a cursive script. Below the name, the license number "38304" is printed, and the date "1/20/10" is handwritten in blue ink. The entire seal is crossed out with several diagonal blue lines.

SHEET 1 OF 3



7535 Hilltop Circle  
Denver, CO 80221  
(303) 928-7128  
[www.ascentgeomatics.com](http://www.ascentgeomatics.com)

FIELD DATE:

06-01-18

DRAWING DATE  
00-00-10

09-26-18

BY: CH

WELL NAME	
-----------	--

LEFFLER H-26-28HC

SURFACE LOCATION:

NW 1/4 NW 1/4 SEC. 26, T7N, R66W, 6TH P.M.

WELD COUNTY, COLORADO

PREPARED FOR:



**BAYSWATER**  
EXPLORATION AND PRODUCTION, LLC

# LEFFLER H-26-28HC WELL LOCATION EXHIBIT

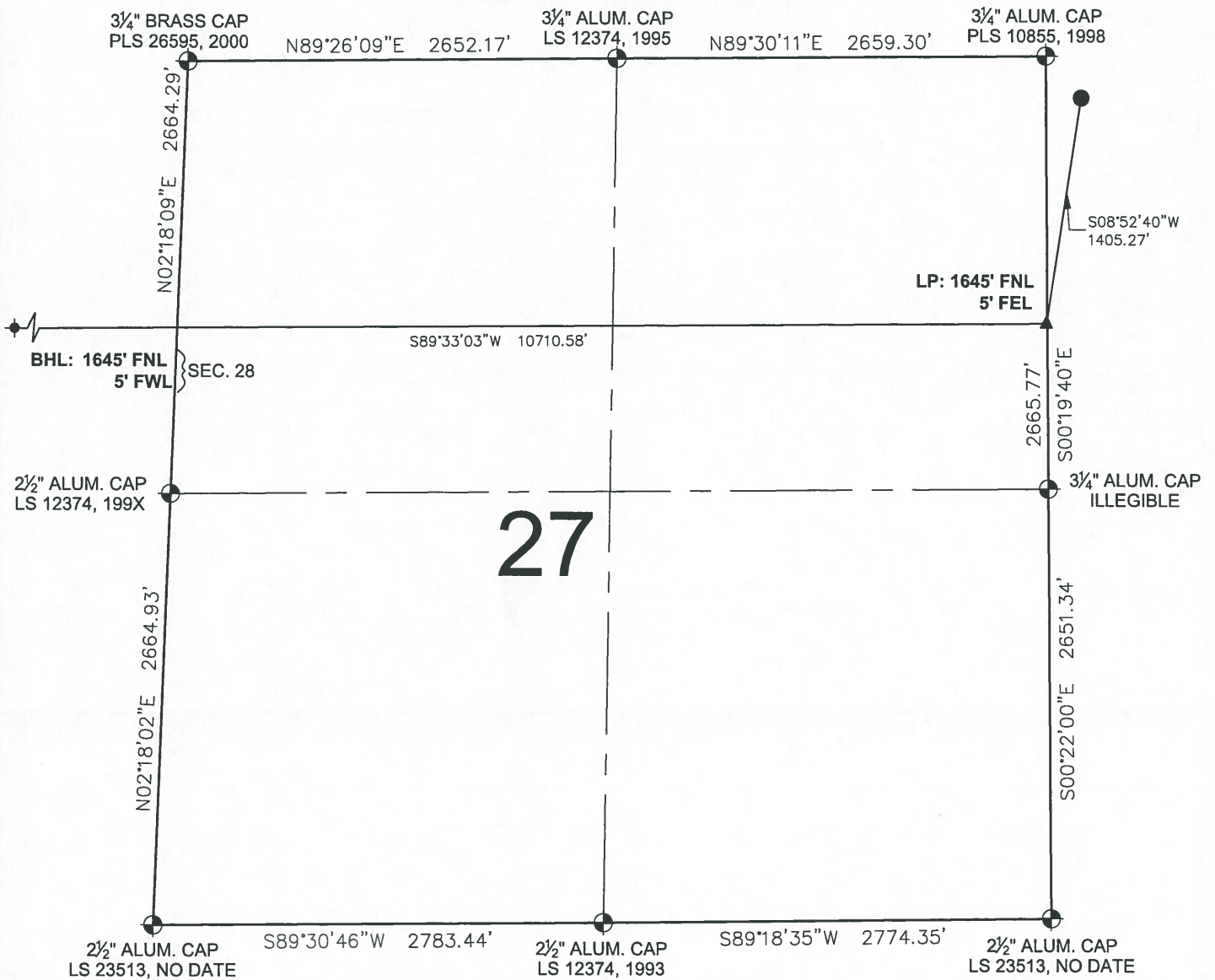

## LEGEND

- ⊕ = EXISTING MONUMENT
- = CALCULATED POSITION
- = PROPOSED WELL
- ◆ = EXISTING WELL
- ⬮ = BOTTOM HOLE
- ▲ = LANDING POINT
- LP = LANDING POINT
- BHL = BOTTOM HOLE LOCATION

MICHAEL L. POOL, PLS 38304  
 COLORADO LICENSED PROFESSIONAL LAND SURVEYOR  
 FOR AND ON BEHALF OF P.F.S., LLC  
 d.b.a. ASCENT GEOMATICS SOLUTIONS

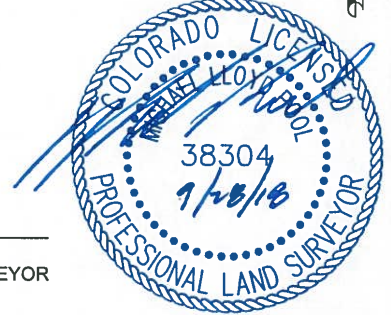

SHEET 2 OF 3



FIELD DATE:  
06-01-18

DRAWING DATE:  
09-26-18

BY:  
DNS

CHECKED:  
MMP

WELL NAME:  
LEFFLER H-26-28HC

SURFACE LOCATION:  
NW 1/4 NW 1/4 SEC. 26, T7N, R66W, 6TH P.M.  
WELD COUNTY, COLORADO

PREPARED FOR:

 **BAYSWATER**  
EXPLORATION AND PRODUCTION, LLC

# LEFFLER H-26-28HC WELL LOCATION EXHIBIT

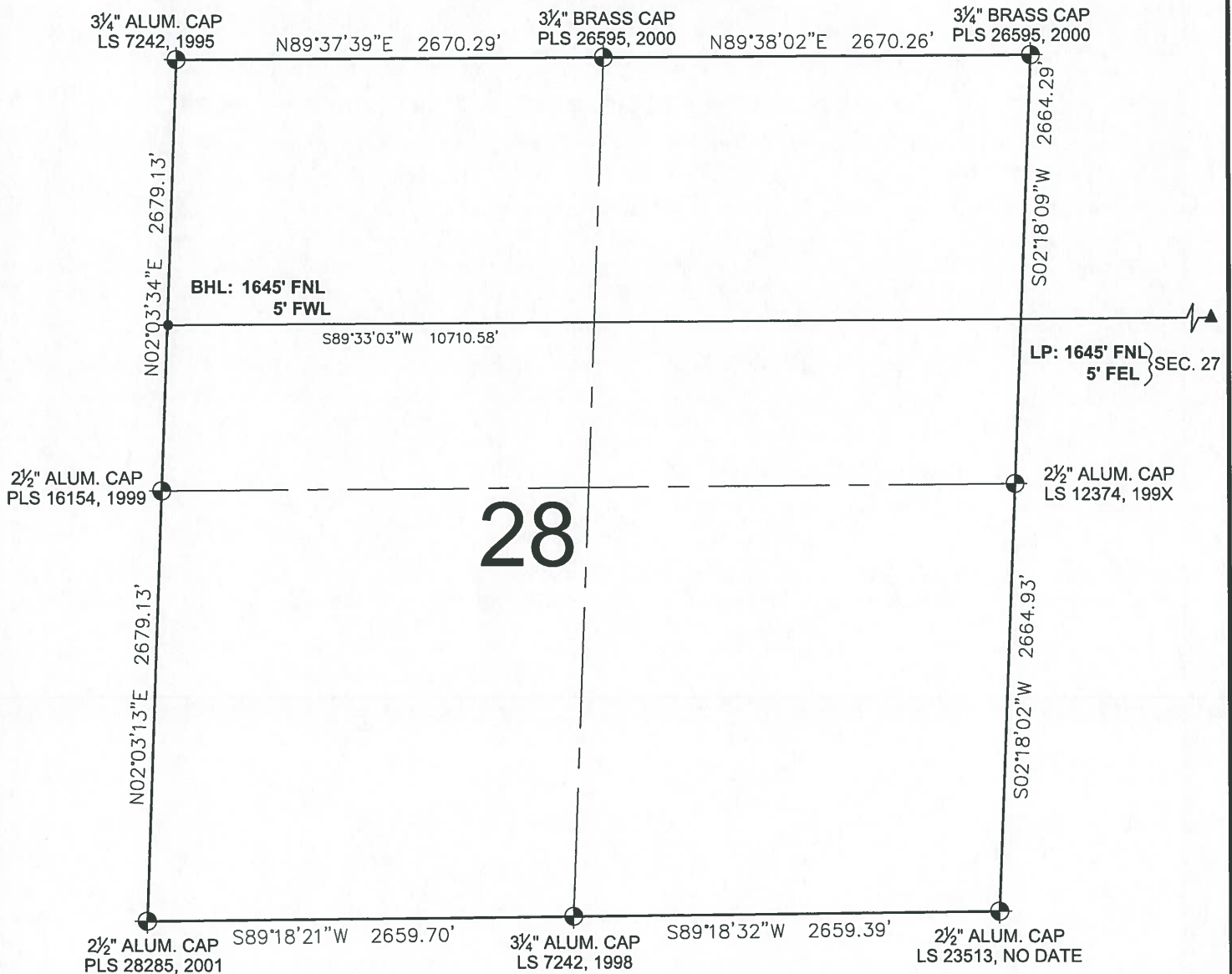

0 500 1000  
SCALE: 1" = 1000'



## LEGEND

- ⊕ = EXISTING MONUMENT
- = CALCULATED POSITION
- = PROPOSED WELL
- ◆ = EXISTING WELL
- ⬮ = BOTTOM HOLE
- ▲ = LANDING POINT
- LP = LANDING POINT
- BHL = BOTTOM HOLE LOCATION

MICHAEL L. POOL, PLS 38304  
COLORADO LICENSED PROFESSIONAL LAND SURVEYOR  
FOR AND ON BEHALF OF P.F.S., LLC  
d.b.a. ASCENT GEOMATICS SOLUTIONS



SHEET 3 OF 3



7535 Hilltop Circle  
Denver, CO 80221  
(303) 928-7128  
www.ascentgeomatics.com

FIELD DATE:  
06-01-18

DRAWING DATE:  
09-26-18

BY:  
DNS

CHECKED:  
MMP

WELL NAME:  
LEFFLER H-26-28HC

SURFACE LOCATION:  
NW 1/4 NW 1/4 SEC. 26, T7N, R66W, 6TH P.M.  
WELD COUNTY, COLORADO

PREPARED FOR:

BAYSWATER  
EXPLORATION AND PRODUCTION, LLC