

PETROSHARE

Location: COLORADO Slot: SLOT#04 WAKEMAN 20-17-4NCH (293'FSL & 2068'FEL, SEC.20)
Field: ADAMS COUNTY (NAD83/ GRID NORTH) Well: WAKEMAN 20-17-4NCH
Facility: SEC.20-T01S-R65W Wellbore: WAKEMAN 20-17-4NCH PWB

Plot reference wellpath is WAKEMAN 20-17-4NCH PWB (REV-A.0)

True vertical depths are referenced to RIG (13KB) (RKB)	Grid System: NAD83 / Lambert Colorado SP, Northern Zone (501), US feet
Measured depths are referenced to RIG (13KB) (RKB)	North Reference: Grid north
RIG (13KB) (RKB) to Mean Sea Level: 5203 feet	Scale: True distance
Mean Sea Level to Ground level (At Slot: SLOT#04 WAKEMAN 20-17-4NCH (293'FSL & 2068'FEL, SEC.20)): 0 feet	Depths are in feet
Coordinates are in feet referenced to Slot	Created by: ingmjmr on 2017-09-22
	Database: WellArchitectDB1

Location Information

Facility Name				Grid East (US Rt)	Grid North (US Rt)	Latitude	Longitude
SEC.20-T01S-R65W				3228360.558	1223518.730	39°56'38.622"N	104°41'07.909"W
Slot	Local N (ft)	Local E (ft)	Grid East (US Rt)	Grid North (US Rt)	Latitude	Longitude	
SLOT#04 WAKEMAN 20-17-4NCH (293'FSL & 2068'FEL, SEC.20)	-0.05	-44.95	3228315.612	1223518.678	39°56'38.625"N	104°41'08.486"W	
RIG (13KB) (RKB) to Ground level (At Slot: SLOT#04 WAKEMAN 20-17-4NCH (293'FSL & 2068'FEL, SEC.20))						5203R	
Mean Sea Level to Ground level (At Slot: SLOT#04 WAKEMAN 20-17-4NCH (293'FSL & 2068'FEL, SEC.20))						0ft	
RIG (13KB) (RKB) to Mean Sea Level						5203R	

Hole and Casing Sections

Name	Start MD (ft)	End MD (ft)	Interval (ft)	Start TVD (ft)	End TVD (ft)	Start Local N (ft)	Start Local E (ft)	End Local N (ft)	End Local E (ft)	Wellbore
9.625in Casing Surface	13.00	1800.00	1787.00	13.00	1795.31	0.00	0.00	-34.91	63.92	WAKEMAN 20-17-4NCH PWB
8.5in Open Hole	1800.00	17654.03	15854.03	1795.31	7458.00	-34.91	63.92	9968.78	680.01	WAKEMAN 20-17-4NCH PWB

Survey Program

Start MD (ft)	End MD (ft)	Tool	Model	Log Name/Comment	Wellbore
13.00	17654.03	BHI NavTrak	Custom BHI NavTrak (Standard Rotating+Axial Cor) (Rockies 0.03Gt model)		WAKEMAN 20-17-4NCH PWB

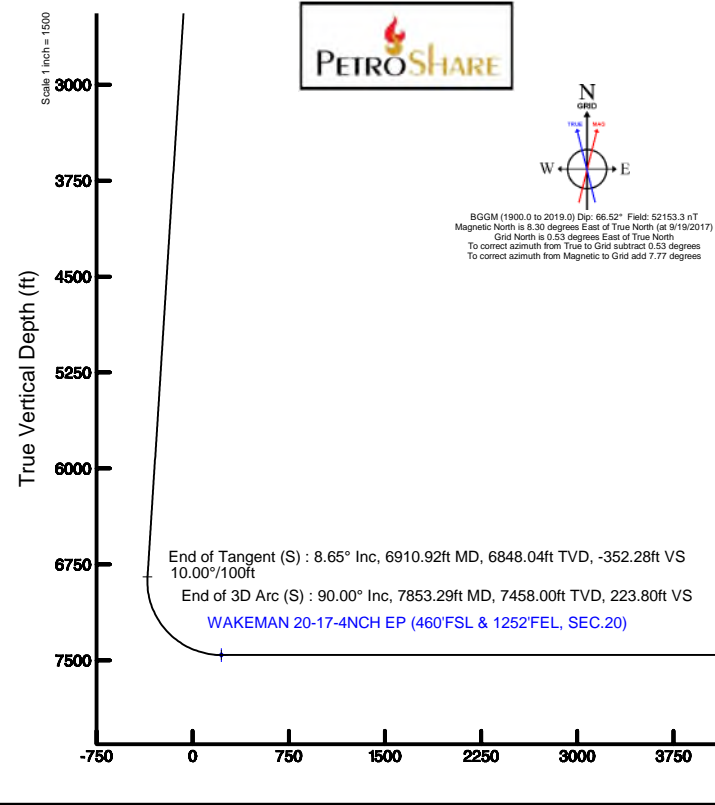

Well Profile Data								
Design Comment	MD (ft)	Inc (°)	Az (°)	TVD (ft)	Local N (ft)	Local E (ft)	DLS (°/100ft)	VS (ft)
Tie On	13.00	0.000	118.640	13.00	0.00	0.00	0.00	0.00
End of Tangent	1100.00	0.000	118.640	1100.00	0.00	0.00	0.00	0.00
End of Build (S)	1532.69	8.654	118.640	1531.05	-15.63	28.62	2.00	-13.65
End of Tangent (S)	6910.92	8.654	118.640	6848.04	-403.50	738.84	0.00	-352.28
End of 3D Arc (S)	7853.29	90.000	359.228	7458.00	168.93	812.01	10.00	223.80
End of Tangent	17654.03	90.000	359.228	7458.00	9968.78	680.01	0.00	9991.95

Scale 1 inch = 2000

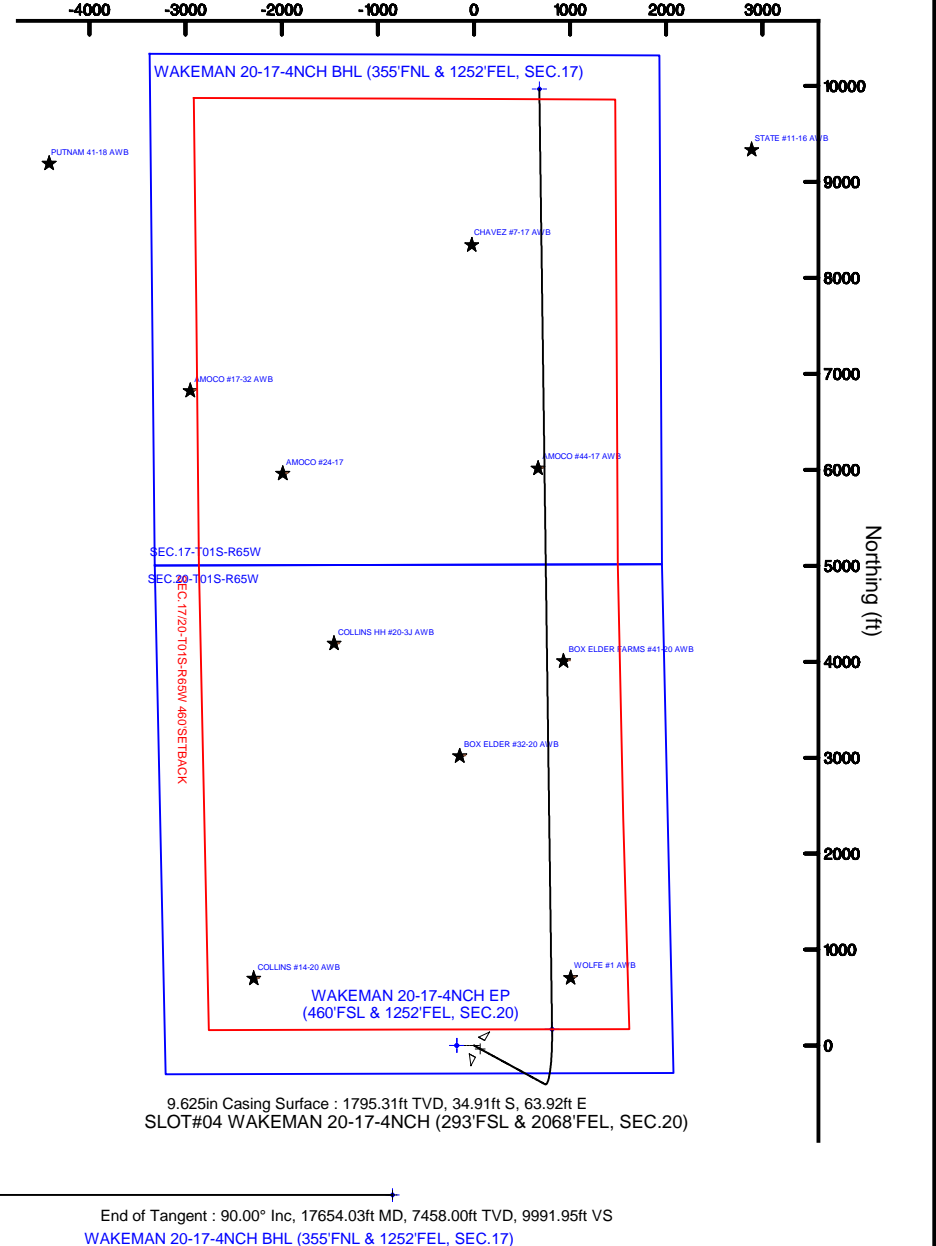

Scale 1 inch = 1500



Planned Wellpath Report

WAKEMAN 20-17-4NCH PWP (REV-A.0)

Page 1 of 10

**BAKER
HUGHES**
a GE company



REFERENCE WELLPATH IDENTIFICATION

Operator	PETROSHARE	Slot	SLOT#04 WAKEMAN 20-17-4NCH (293'FSL & 2068'FEL, SEC.20)
Area	COLORADO	Well	WAKEMAN 20-17-4NCH
Field	ADAMS COUNTY (NAD83/ GRID NORTH)	Wellbore	WAKEMAN 20-17-4NCH PWB
Facility	SEC.20-T01S-R65W		

REPORT SETUP INFORMATION

Projection System	NAD83 / Lambert Colorado SP, Northern Zone (501), US feet	Software System	WellArchitect® 5.1
North Reference	Grid	User	Ingmjmr
Scale	0.999971	Report Generated	9/22/2017 at 11:47:44 AM
Convergence at slot	0.53° East	Database/Source file	WellArchitectDB1/WAKEMAN_20-17-4NCH_PWP_REV-A.0_.xml

WELLPATH LOCATION

	Local coordinates		Grid coordinates		Geographic coordinates	
	North[ft]	East[ft]	Easting[US ft]	Northing[US ft]	Latitude	Longitude
Slot Location	-0.05	-44.95	3228315.61	1223518.68	39°56'38.625"N	104°41'08.486"W
Facility Reference Pt			3228360.56	1223518.73	39°56'38.622"N	104°41'07.909"W
Field Reference Pt			3175478.75	1240632.48	39°59'31.992"N	104°52'25.320"W

WELLPATH DATUM

Calculation method	Minimum curvature	RIG (13'KB) (RKB) to Facility Vertical Datum	5203.00ft
Horizontal Reference Pt	Slot	RIG (13'KB) (RKB) to Mean Sea Level	5203.00ft
Vertical Reference Pt	RIG (13'KB) (RKB)	RIG (13'KB) (RKB) to Ground Level at Slot (SLOT#04 WAKEMAN 20-17-4NCH (293'FSL & 2068'FEL, SEC.20))	5203.00ft
MD Reference Pt	RIG (13'KB) (RKB)	Section Origin	N 0.00, E 0.00 ft
Field Vertical Reference	Mean Sea Level	Section Azimuth	3.90°



Planned Wellpath Report

WAKEMAN 20-17-4NCH PWP (REV-A.0)

Page 2 of 10



REFERENCE WELLPATH IDENTIFICATION

Operator	PETROSHARE	Slot	SLOT#04 WAKEMAN 20-17-4NCH (293'FSL & 2068'FEL, SEC.20)
Area	COLORADO	Well	WAKEMAN 20-17-4NCH
Field	ADAMS COUNTY (NAD83/ GRID NORTH)	Wellbore	WAKEMAN 20-17-4NCH PWB
Facility	SEC.20-T01S-R65W		

WELLPATH DATA (190 stations) † = interpolated/extrapolated station

MD [ft]	Inclination [°]	Azimuth [°]	TVD [ft]	Vert Sect [ft]	North [ft]	East [ft]	Latitude	Longitude	DLS [°/100ft]	Comments
0.00†	0.000	118.640	0.00	0.00	0.00	0.00	39°56'38.625"N	104°41'08.486"W	0.00	
13.00	0.000	118.640	13.00	0.00	0.00	0.00	39°56'38.625"N	104°41'08.486"W	0.00	Tie On
113.00†	0.000	118.640	113.00	0.00	0.00	0.00	39°56'38.625"N	104°41'08.486"W	0.00	
213.00†	0.000	118.640	213.00	0.00	0.00	0.00	39°56'38.625"N	104°41'08.486"W	0.00	
313.00†	0.000	118.640	313.00	0.00	0.00	0.00	39°56'38.625"N	104°41'08.486"W	0.00	
413.00†	0.000	118.640	413.00	0.00	0.00	0.00	39°56'38.625"N	104°41'08.486"W	0.00	
513.00†	0.000	118.640	513.00	0.00	0.00	0.00	39°56'38.625"N	104°41'08.486"W	0.00	
613.00†	0.000	118.640	613.00	0.00	0.00	0.00	39°56'38.625"N	104°41'08.486"W	0.00	
713.00†	0.000	118.640	713.00	0.00	0.00	0.00	39°56'38.625"N	104°41'08.486"W	0.00	
813.00†	0.000	118.640	813.00	0.00	0.00	0.00	39°56'38.625"N	104°41'08.486"W	0.00	
913.00†	0.000	118.640	913.00	0.00	0.00	0.00	39°56'38.625"N	104°41'08.486"W	0.00	
1013.00†	0.000	118.640	1013.00	0.00	0.00	0.00	39°56'38.625"N	104°41'08.486"W	0.00	
1100.00	0.000	118.640	1100.00	0.00	0.00	0.00	39°56'38.625"N	104°41'08.486"W	0.00	End of Tangent
1113.00†	0.260	118.640	1113.00	-0.01	-0.01	0.03	39°56'38.625"N	104°41'08.486"W	2.00	
1213.00†	2.260	118.640	1212.97	-0.93	-1.07	1.96	39°56'38.615"N	104°41'08.461"W	2.00	
1313.00†	4.260	118.640	1312.80	-3.31	-3.79	6.95	39°56'38.587"N	104°41'08.397"W	2.00	
1413.00†	6.260	118.640	1412.38	-7.15	-8.19	14.99	39°56'38.543"N	104°41'08.295"W	2.00	
1501.31†	8.026	118.640	1500.00	-11.74	-13.45	24.63	39°56'38.490"N	104°41'08.172"W	2.00	FOX HILLS
1513.00†	8.260	118.640	1511.57	-12.44	-14.24	26.08	39°56'38.482"N	104°41'08.153"W	2.00	
1532.69	8.654	118.640	1531.05	-13.65	-15.63	28.62	39°56'38.468"N	104°41'08.121"W	2.00	End of Build (S)
1613.00†	8.654	118.640	1610.44	-18.70	-21.42	39.23	39°56'38.410"N	104°41'07.985"W	0.00	
1713.00†	8.654	118.640	1709.30	-25.00	-28.64	52.43	39°56'38.338"N	104°41'07.816"W	0.00	
1813.00†	8.654	118.640	1808.17	-31.30	-35.85	65.64	39°56'38.265"N	104°41'07.648"W	0.00	
1913.00†	8.654	118.640	1907.03	-37.59	-43.06	78.85	39°56'38.193"N	104°41'07.479"W	0.00	
2013.00†	8.654	118.640	2005.89	-43.89	-50.27	92.05	39°56'38.120"N	104°41'07.310"W	0.00	
2113.00†	8.654	118.640	2104.75	-50.19	-57.48	105.26	39°56'38.048"N	104°41'07.142"W	0.00	
2213.00†	8.654	118.640	2203.61	-56.48	-64.70	118.46	39°56'37.975"N	104°41'06.973"W	0.00	
2313.00†	8.654	118.640	2302.47	-62.78	-71.91	131.67	39°56'37.903"N	104°41'06.804"W	0.00	
2413.00†	8.654	118.640	2401.33	-69.08	-79.12	144.87	39°56'37.830"N	104°41'06.636"W	0.00	
2513.00†	8.654	118.640	2500.20	-75.37	-86.33	158.08	39°56'37.758"N	104°41'06.467"W	0.00	



Planned Wellpath Report

WAKEMAN 20-17-4NCH PWP (REV-A.0)

Page 3 of 10



REFERENCE WELLPATH IDENTIFICATION

Operator	PETROSHARE	Slot	SLOT#04 WAKEMAN 20-17-4NCH (293'FSL & 2068'FEL, SEC.20)
Area	COLORADO	Well	WAKEMAN 20-17-4NCH
Field	ADAMS COUNTY (NAD83/ GRID NORTH)	Wellbore	WAKEMAN 20-17-4NCH PWB
Facility	SEC.20-T01S-R65W		

WELLPATH DATA (190 stations) † = interpolated/extrapolated station

MD [ft]	Inclination [°]	Azimuth [°]	TVD [ft]	Vert Sect [ft]	North [ft]	East [ft]	Latitude	Longitude	DLS [°/100ft]	Comments
2613.00†	8.654	118.640	2599.06	-81.67	-93.54	171.28	39°56'37.685"N	104°41'06.298"W	0.00	
2713.00†	8.654	118.640	2697.92	-87.97	-100.75	184.49	39°56'37.613"N	104°41'06.129"W	0.00	
2813.00†	8.654	118.640	2796.78	-94.26	-107.97	197.69	39°56'37.540"N	104°41'05.961"W	0.00	
2913.00†	8.654	118.640	2895.64	-100.56	-115.18	210.90	39°56'37.468"N	104°41'05.792"W	0.00	
3013.00†	8.654	118.640	2994.50	-106.85	-122.39	224.11	39°56'37.396"N	104°41'05.623"W	0.00	
3113.00†	8.654	118.640	3093.37	-113.15	-129.60	237.31	39°56'37.323"N	104°41'05.455"W	0.00	
3213.00†	8.654	118.640	3192.23	-119.45	-136.81	250.52	39°56'37.251"N	104°41'05.286"W	0.00	
3313.00†	8.654	118.640	3291.09	-125.74	-144.03	263.72	39°56'37.178"N	104°41'05.117"W	0.00	
3413.00†	8.654	118.640	3389.95	-132.04	-151.24	276.93	39°56'37.106"N	104°41'04.949"W	0.00	
3513.00†	8.654	118.640	3488.81	-138.34	-158.45	290.13	39°56'37.033"N	104°41'04.780"W	0.00	
3613.00†	8.654	118.640	3587.67	-144.63	-165.66	303.34	39°56'36.961"N	104°41'04.611"W	0.00	
3713.00†	8.654	118.640	3686.54	-150.93	-172.87	316.54	39°56'36.888"N	104°41'04.443"W	0.00	
3813.00†	8.654	118.640	3785.40	-157.23	-180.08	329.75	39°56'36.816"N	104°41'04.274"W	0.00	
3913.00†	8.654	118.640	3884.26	-163.52	-187.30	342.95	39°56'36.743"N	104°41'04.105"W	0.00	
4013.00†	8.654	118.640	3983.12	-169.82	-194.51	356.16	39°56'36.671"N	104°41'03.937"W	0.00	
4113.00†	8.654	118.640	4081.98	-176.11	-201.72	369.36	39°56'36.598"N	104°41'03.768"W	0.00	
4213.00†	8.654	118.640	4180.84	-182.41	-208.93	382.57	39°56'36.526"N	104°41'03.599"W	0.00	
4313.00†	8.654	118.640	4279.70	-188.71	-216.14	395.78	39°56'36.453"N	104°41'03.430"W	0.00	
4413.00†	8.654	118.640	4378.57	-195.00	-223.36	408.98	39°56'36.381"N	104°41'03.262"W	0.00	
4513.00†	8.654	118.640	4477.43	-201.30	-230.57	422.19	39°56'36.309"N	104°41'03.093"W	0.00	
4613.00†	8.654	118.640	4576.29	-207.60	-237.78	435.39	39°56'36.236"N	104°41'02.924"W	0.00	
4713.00†	8.654	118.640	4675.15	-213.89	-244.99	448.60	39°56'36.164"N	104°41'02.756"W	0.00	
4813.00†	8.654	118.640	4774.01	-220.19	-252.20	461.80	39°56'36.091"N	104°41'02.587"W	0.00	
4889.86†	8.654	118.640	4850.00	-225.03	-257.75	471.95	39°56'36.035"N	104°41'02.457"W	0.00	SUSSEX/SHANNON
4913.00†	8.654	118.640	4872.87	-226.49	-259.41	475.01	39°56'36.019"N	104°41'02.418"W	0.00	
5013.00†	8.654	118.640	4971.74	-232.78	-266.63	488.21	39°56'35.946"N	104°41'02.250"W	0.00	
5113.00†	8.654	118.640	5070.60	-239.08	-273.84	501.42	39°56'35.874"N	104°41'02.081"W	0.00	
5213.00†	8.654	118.640	5169.46	-245.38	-281.05	514.62	39°56'35.801"N	104°41'01.912"W	0.00	
5313.00†	8.654	118.640	5268.32	-251.67	-288.26	527.83	39°56'35.729"N	104°41'01.744"W	0.00	
5413.00†	8.654	118.640	5367.18	-257.97	-295.47	541.04	39°56'35.656"N	104°41'01.575"W	0.00	



Planned Wellpath Report

WAKEMAN 20-17-4NCH PWP (REV-A.0)

Page 4 of 10



REFERENCE WELLPATH IDENTIFICATION

Operator	PETROSHARE	Slot	SLOT#04 WAKEMAN 20-17-4NCH (293'FSL & 2068'FEL, SEC.20)
Area	COLORADO	Well	WAKEMAN 20-17-4NCH
Field	ADAMS COUNTY (NAD83/ GRID NORTH)	Wellbore	WAKEMAN 20-17-4NCH PWB
Facility	SEC.20-T01S-R65W		

WELLPATH DATA (190 stations) † = interpolated/extrapolated station

MD [ft]	Inclination [°]	Azimuth [°]	TVD [ft]	Vert Sect [ft]	North [ft]	East [ft]	Latitude	Longitude	DLS [°/100ft]	Comments
5513.00†	8.654	118.640	5466.04	-264.26	-302.69	554.24	39°56'35.584"N	104°41'01.406"W	0.00	
5613.00†	8.654	118.640	5564.90	-270.56	-309.90	567.45	39°56'35.511"N	104°41'01.238"W	0.00	
5713.00†	8.654	118.640	5663.77	-276.86	-317.11	580.65	39°56'35.439"N	104°41'01.069"W	0.00	
5813.00†	8.654	118.640	5762.63	-283.15	-324.32	593.86	39°56'35.366"N	104°41'00.900"W	0.00	
5913.00†	8.654	118.640	5861.49	-289.45	-331.53	607.06	39°56'35.294"N	104°41'00.732"W	0.00	
6013.00†	8.654	118.640	5960.35	-295.75	-338.75	620.27	39°56'35.222"N	104°41'00.563"W	0.00	
6113.00†	8.654	118.640	6059.21	-302.04	-345.96	633.47	39°56'35.149"N	104°41'00.394"W	0.00	
6213.00†	8.654	118.640	6158.07	-308.34	-353.17	646.68	39°56'35.077"N	104°41'00.225"W	0.00	
6313.00†	8.654	118.640	6256.94	-314.64	-360.38	659.88	39°56'35.004"N	104°41'00.057"W	0.00	
6413.00†	8.654	118.640	6355.80	-320.93	-367.59	673.09	39°56'34.932"N	104°40'59.888"W	0.00	
6513.00†	8.654	118.640	6454.66	-327.23	-374.80	686.30	39°56'34.859"N	104°40'59.719"W	0.00	
6613.00†	8.654	118.640	6553.52	-333.53	-382.02	699.50	39°56'34.787"N	104°40'59.551"W	0.00	
6713.00†	8.654	118.640	6652.38	-339.82	-389.23	712.71	39°56'34.714"N	104°40'59.382"W	0.00	
6813.00†	8.654	118.640	6751.24	-346.12	-396.44	725.91	39°56'34.642"N	104°40'59.213"W	0.00	
6910.92	8.654	118.640	6848.04	-352.28	-403.50	738.84	39°56'34.571"N	104°40'59.048"W	0.00	End of Tangent (S)
6913.00†	8.554	117.416	6850.10	-352.41	-403.65	739.12	39°56'34.569"N	104°40'59.045"W	10.00	
7013.00†	9.617	50.715	6949.10	-349.65	-401.78	752.22	39°56'34.587"N	104°40'58.876"W	10.00	
7113.00†	17.624	23.894	7046.29	-329.66	-382.60	764.85	39°56'34.775"N	104°40'58.712"W	10.00	
7213.00†	26.973	14.328	7138.74	-293.04	-346.69	776.62	39°56'35.129"N	104°40'58.556"W	10.00	
7302.31†	35.608	9.897	7215.00	-247.17	-301.37	786.12	39°56'35.576"N	104°40'58.429"W	10.00	NIOBRARA A CHALK
7313.00†	36.650	9.493	7223.63	-240.90	-295.15	787.18	39°56'35.637"N	104°40'58.415"W	10.00	
7324.76†	37.798	9.070	7233.00	-233.81	-288.13	788.33	39°56'35.706"N	104°40'58.399"W	10.00	NIOBRARA A MARL
7413.00†	46.450	6.469	7298.39	-174.82	-229.54	796.21	39°56'36.285"N	104°40'58.291"W	10.00	
7513.00†	56.306	4.300	7360.73	-96.82	-151.85	803.43	39°56'37.052"N	104°40'58.189"W	10.00	
7572.18†	62.155	3.244	7391.00	-45.99	-101.13	806.76	39°56'37.553"N	104°40'58.140"W	10.00	NIOBRARA B CHALK
7613.00†	66.192	2.582	7408.78	-9.27	-64.45	808.62	39°56'37.915"N	104°40'58.112"W	10.00	
7648.20†	69.677	2.043	7422.00	23.34	-31.86	809.94	39°56'38.237"N	104°40'58.091"W	10.00	NIOBRARA B MARL
7713.00†	76.095	1.109	7441.06	85.18	30.02	811.63	39°56'38.848"N	104°40'58.062"W	10.00	
7813.00†	86.006	359.759	7456.60	183.66	128.67	812.36	39°56'39.823"N	104°40'58.041"W	10.00	
7853.29	90.000	359.228	7458.00 ¹	223.80	168.93	812.01	39°56'40.221"N	104°40'58.041"W	10.00	End of 3D Arc (S)



Planned Wellpath Report

WAKEMAN 20-17-4NCH PWP (REV-A.0)

Page 5 of 10



REFERENCE WELLPATH IDENTIFICATION

Operator	PETROSHARE	Slot	SLOT#04 WAKEMAN 20-17-4NCH (293'FSL & 2068'FEL, SEC.20)
Area	COLORADO	Well	WAKEMAN 20-17-4NCH
Field	ADAMS COUNTY (NAD83/ GRID NORTH)	Wellbore	WAKEMAN 20-17-4NCH PWB
Facility	SEC.20-T01S-R65W		

WELLPATH DATA (190 stations) † = interpolated/extrapolated station

MD [ft]	Inclination [°]	Azimuth [°]	TVD [ft]	Vert Sect [ft]	North [ft]	East [ft]	Latitude	Longitude	DLS [°/100ft]	Comments
7913.00†	90.000	359.228	7458.00	283.31	228.63	811.20	39°56'40.811"N	104°40'58.044"W	0.00	
8013.00†	90.000	359.228	7458.00	382.98	328.62	809.86	39°56'41.799"N	104°40'58.050"W	0.00	
8113.00†	90.000	359.228	7458.00	482.64	428.61	808.51	39°56'42.787"N	104°40'58.055"W	0.00	
8213.00†	90.000	359.228	7458.00	582.31	528.60	807.16	39°56'43.776"N	104°40'58.061"W	0.00	
8313.00†	90.000	359.228	7458.00	681.98	628.60	805.82	39°56'44.764"N	104°40'58.066"W	0.00	
8413.00†	90.000	359.228	7458.00	781.65	728.59	804.47	39°56'45.752"N	104°40'58.072"W	0.00	
8513.00†	90.000	359.228	7458.00	881.31	828.58	803.12	39°56'46.740"N	104°40'58.077"W	0.00	
8613.00†	90.000	359.228	7458.00	980.98	928.57	801.78	39°56'47.729"N	104°40'58.083"W	0.00	
8713.00†	90.000	359.228	7458.00	1080.65	1028.56	800.43	39°56'48.717"N	104°40'58.088"W	0.00	
8813.00†	90.000	359.228	7458.00	1180.32	1128.55	799.08	39°56'49.705"N	104°40'58.094"W	0.00	
8913.00†	90.000	359.228	7458.00	1279.98	1228.54	797.74	39°56'50.693"N	104°40'58.099"W	0.00	
9013.00†	90.000	359.228	7458.00	1379.65	1328.53	796.39	39°56'51.682"N	104°40'58.104"W	0.00	
9113.00†	90.000	359.228	7458.00	1479.32	1428.52	795.04	39°56'52.670"N	104°40'58.110"W	0.00	
9213.00†	90.000	359.228	7458.00	1578.99	1528.51	793.69	39°56'53.658"N	104°40'58.115"W	0.00	
9313.00†	90.000	359.228	7458.00	1678.65	1628.51	792.35	39°56'54.646"N	104°40'58.121"W	0.00	
9413.00†	90.000	359.228	7458.00	1778.32	1728.50	791.00	39°56'55.634"N	104°40'58.126"W	0.00	
9513.00†	90.000	359.228	7458.00	1877.99	1828.49	789.65	39°56'56.623"N	104°40'58.132"W	0.00	
9613.00†	90.000	359.228	7458.00	1977.66	1928.48	788.31	39°56'57.611"N	104°40'58.137"W	0.00	
9713.00†	90.000	359.228	7458.00	2077.32	2028.47	786.96	39°56'58.599"N	104°40'58.143"W	0.00	
9813.00†	90.000	359.228	7458.00	2176.99	2128.46	785.61	39°56'59.587"N	104°40'58.148"W	0.00	
9913.00†	90.000	359.228	7458.00	2276.66	2228.45	784.27	39°57'00.576"N	104°40'58.154"W	0.00	
10013.00†	90.000	359.228	7458.00	2376.33	2328.44	782.92	39°57'01.564"N	104°40'58.159"W	0.00	
10113.00†	90.000	359.228	7458.00	2475.99	2428.43	781.57	39°57'02.552"N	104°40'58.165"W	0.00	
10213.00†	90.000	359.228	7458.00	2575.66	2528.42	780.23	39°57'03.540"N	104°40'58.170"W	0.00	
10313.00†	90.000	359.228	7458.00	2675.33	2628.41	778.88	39°57'04.529"N	104°40'58.175"W	0.00	
10413.00†	90.000	359.228	7458.00	2775.00	2728.41	777.53	39°57'05.517"N	104°40'58.181"W	0.00	
10513.00†	90.000	359.228	7458.00	2874.66	2828.40	776.19	39°57'06.505"N	104°40'58.186"W	0.00	
10613.00†	90.000	359.228	7458.00	2974.33	2928.39	774.84	39°57'07.493"N	104°40'58.192"W	0.00	
10713.00†	90.000	359.228	7458.00	3074.00	3028.38	773.49	39°57'08.481"N	104°40'58.197"W	0.00	
10813.00†	90.000	359.228	7458.00	3173.67	3128.37	772.15	39°57'09.470"N	104°40'58.203"W	0.00	



Planned Wellpath Report

WAKEMAN 20-17-4NCH PWP (REV-A.0)

Page 6 of 10



REFERENCE WELLPATH IDENTIFICATION

Operator	PETROSHARE	Slot	SLOT#04 WAKEMAN 20-17-4NCH (293'FSL & 2068'FEL, SEC.20)
Area	COLORADO	Well	WAKEMAN 20-17-4NCH
Field	ADAMS COUNTY (NAD83/ GRID NORTH)	Wellbore	WAKEMAN 20-17-4NCH PWB
Facility	SEC.20-T01S-R65W		

WELLPATH DATA (190 stations) † = interpolated/extrapolated station

MD [ft]	Inclination [°]	Azimuth [°]	TVD [ft]	Vert Sect [ft]	North [ft]	East [ft]	Latitude	Longitude	DLS [°/100ft]	Comments
10913.00†	90.000	359.228	7458.00	3273.33	3228.36	770.80	39°57'10.458"N	104°40'58.208"W	0.00	
11013.00†	90.000	359.228	7458.00	3373.00	3328.35	769.45	39°57'11.446"N	104°40'58.214"W	0.00	
11113.00†	90.000	359.228	7458.00	3472.67	3428.34	768.11	39°57'12.434"N	104°40'58.219"W	0.00	
11213.00†	90.000	359.228	7458.00	3572.33	3528.33	766.76	39°57'13.423"N	104°40'58.225"W	0.00	
11313.00†	90.000	359.228	7458.00	3672.00	3628.32	765.41	39°57'14.411"N	104°40'58.230"W	0.00	
11413.00†	90.000	359.228	7458.00	3771.67	3728.31	764.07	39°57'15.399"N	104°40'58.236"W	0.00	
11513.00†	90.000	359.228	7458.00	3871.34	3828.31	762.72	39°57'16.387"N	104°40'58.241"W	0.00	
11613.00†	90.000	359.228	7458.00	3971.00	3928.30	761.37	39°57'17.376"N	104°40'58.246"W	0.00	
11713.00†	90.000	359.228	7458.00	4070.67	4028.29	760.02	39°57'18.364"N	104°40'58.252"W	0.00	
11813.00†	90.000	359.228	7458.00	4170.34	4128.28	758.68	39°57'19.352"N	104°40'58.257"W	0.00	
11913.00†	90.000	359.228	7458.00	4270.01	4228.27	757.33	39°57'20.340"N	104°40'58.263"W	0.00	
12013.00†	90.000	359.228	7458.00	4369.67	4328.26	755.98	39°57'21.328"N	104°40'58.268"W	0.00	
12113.00†	90.000	359.228	7458.00	4469.34	4428.25	754.64	39°57'22.317"N	104°40'58.274"W	0.00	
12213.00†	90.000	359.228	7458.00	4569.01	4528.24	753.29	39°57'23.305"N	104°40'58.279"W	0.00	
12313.00†	90.000	359.228	7458.00	4668.68	4628.23	751.94	39°57'24.293"N	104°40'58.285"W	0.00	
12413.00†	90.000	359.228	7458.00	4768.34	4728.22	750.60	39°57'25.281"N	104°40'58.290"W	0.00	
12513.00†	90.000	359.228	7458.00	4868.01	4828.21	749.25	39°57'26.270"N	104°40'58.296"W	0.00	
12613.00†	90.000	359.228	7458.00	4967.68	4928.21	747.90	39°57'27.258"N	104°40'58.301"W	0.00	
12713.00†	90.000	359.228	7458.00	5067.35	5028.20	746.56	39°57'28.246"N	104°40'58.307"W	0.00	
12813.00†	90.000	359.228	7458.00	5167.01	5128.19	745.21	39°57'29.234"N	104°40'58.312"W	0.00	
12913.00†	90.000	359.228	7458.00	5266.68	5228.18	743.86	39°57'30.223"N	104°40'58.317"W	0.00	
13013.00†	90.000	359.228	7458.00	5366.35	5328.17	742.52	39°57'31.211"N	104°40'58.323"W	0.00	
13113.00†	90.000	359.228	7458.00	5466.02	5428.16	741.17	39°57'32.199"N	104°40'58.328"W	0.00	
13213.00†	90.000	359.228	7458.00	5565.68	5528.15	739.82	39°57'33.187"N	104°40'58.334"W	0.00	
13313.00†	90.000	359.228	7458.00	5665.35	5628.14	738.48	39°57'34.175"N	104°40'58.339"W	0.00	
13413.00†	90.000	359.228	7458.00	5765.02	5728.13	737.13	39°57'35.164"N	104°40'58.345"W	0.00	
13513.00†	90.000	359.228	7458.00	5864.69	5828.12	735.78	39°57'36.152"N	104°40'58.350"W	0.00	
13613.00†	90.000	359.228	7458.00	5964.35	5928.12	734.44	39°57'37.140"N	104°40'58.356"W	0.00	
13713.00†	90.000	359.228	7458.00	6064.02	6028.11	733.09	39°57'38.128"N	104°40'58.361"W	0.00	
13813.00†	90.000	359.228	7458.00	6163.69	6128.10	731.74	39°57'39.117"N	104°40'58.367"W	0.00	



Planned Wellpath Report

WAKEMAN 20-17-4NCH PWP (REV-A.0)

Page 7 of 10



REFERENCE WELLPATH IDENTIFICATION

Operator	PETROSHARE	Slot	SLOT#04 WAKEMAN 20-17-4NCH (293'FSL & 2068'FEL, SEC.20)
Area	COLORADO	Well	WAKEMAN 20-17-4NCH
Field	ADAMS COUNTY (NAD83/ GRID NORTH)	Wellbore	WAKEMAN 20-17-4NCH PWB
Facility	SEC.20-T01S-R65W		

WELLPATH DATA (190 stations) † = interpolated/extrapolated station

MD [ft]	Inclination [°]	Azimuth [°]	TVD [ft]	Vert Sect [ft]	North [ft]	East [ft]	Latitude	Longitude	DLS [°/100ft]	Comments
13913.00†	90.000	359.228	7458.00	6263.36	6228.09	730.40	39°57'40.105"N	104°40'58.372"W	0.00	
14013.00†	90.000	359.228	7458.00	6363.02	6328.08	729.05	39°57'41.093"N	104°40'58.378"W	0.00	
14113.00†	90.000	359.228	7458.00	6462.69	6428.07	727.70	39°57'42.081"N	104°40'58.383"W	0.00	
14213.00†	90.000	359.228	7458.00	6562.36	6528.06	726.36	39°57'43.070"N	104°40'58.388"W	0.00	
14313.00†	90.000	359.228	7458.00	6662.03	6628.05	725.01	39°57'44.058"N	104°40'58.394"W	0.00	
14413.00†	90.000	359.228	7458.00	6761.69	6728.04	723.66	39°57'45.046"N	104°40'58.399"W	0.00	
14513.00†	90.000	359.228	7458.00	6861.36	6828.03	722.31	39°57'46.034"N	104°40'58.405"W	0.00	
14613.00†	90.000	359.228	7458.00	6961.03	6928.02	720.97	39°57'47.023"N	104°40'58.410"W	0.00	
14713.00†	90.000	359.228	7458.00	7060.70	7028.02	719.62	39°57'48.011"N	104°40'58.416"W	0.00	
14813.00†	90.000	359.228	7458.00	7160.36	7128.01	718.27	39°57'48.999"N	104°40'58.421"W	0.00	
14913.00†	90.000	359.228	7458.00	7260.03	7228.00	716.93	39°57'49.987"N	104°40'58.427"W	0.00	
15013.00†	90.000	359.228	7458.00	7359.70	7327.99	715.58	39°57'50.975"N	104°40'58.432"W	0.00	
15113.00†	90.000	359.228	7458.00	7459.37	7427.98	714.23	39°57'51.964"N	104°40'58.438"W	0.00	
15213.00†	90.000	359.228	7458.00	7559.03	7527.97	712.89	39°57'52.952"N	104°40'58.443"W	0.00	
15313.00†	90.000	359.228	7458.00	7658.70	7627.96	711.54	39°57'53.940"N	104°40'58.449"W	0.00	
15413.00†	90.000	359.228	7458.00	7758.37	7727.95	710.19	39°57'54.928"N	104°40'58.454"W	0.00	
15513.00†	90.000	359.228	7458.00	7858.03	7827.94	708.85	39°57'55.917"N	104°40'58.459"W	0.00	
15613.00†	90.000	359.228	7458.00	7957.70	7927.93	707.50	39°57'56.905"N	104°40'58.465"W	0.00	
15713.00†	90.000	359.228	7458.00	8057.37	8027.92	706.15	39°57'57.893"N	104°40'58.470"W	0.00	
15813.00†	90.000	359.228	7458.00	8157.04	8127.92	704.81	39°57'58.881"N	104°40'58.476"W	0.00	
15913.00†	90.000	359.228	7458.00	8256.70	8227.91	703.46	39°57'59.870"N	104°40'58.481"W	0.00	
16013.00†	90.000	359.228	7458.00	8356.37	8327.90	702.11	39°58'00.858"N	104°40'58.487"W	0.00	
16113.00†	90.000	359.228	7458.00	8456.04	8427.89	700.77	39°58'01.846"N	104°40'58.492"W	0.00	
16213.00†	90.000	359.228	7458.00	8555.71	8527.88	699.42	39°58'02.834"N	104°40'58.498"W	0.00	
16313.00†	90.000	359.228	7458.00	8655.37	8627.87	698.07	39°58'03.822"N	104°40'58.503"W	0.00	
16413.00†	90.000	359.228	7458.00	8755.04	8727.86	696.73	39°58'04.811"N	104°40'58.509"W	0.00	
16513.00†	90.000	359.228	7458.00	8854.71	8827.85	695.38	39°58'05.799"N	104°40'58.514"W	0.00	
16613.00†	90.000	359.228	7458.00	8954.38	8927.84	694.03	39°58'06.787"N	104°40'58.520"W	0.00	
16713.00†	90.000	359.228	7458.00	9054.04	9027.83	692.69	39°58'07.775"N	104°40'58.525"W	0.00	
16813.00†	90.000	359.228	7458.00	9153.71	9127.82	691.34	39°58'08.764"N	104°40'58.530"W	0.00	



Planned Wellpath Report

WAKEMAN 20-17-4NCH PWP (REV-A.0)

Page 8 of 10



REFERENCE WELLPATH IDENTIFICATION

Operator	PETROSHARE	Slot	SLOT#04 WAKEMAN 20-17-4NCH (293'FSL & 2068'FEL, SEC.20)
Area	COLORADO	Well	WAKEMAN 20-17-4NCH
Field	ADAMS COUNTY (NAD83/ GRID NORTH)	Wellbore	WAKEMAN 20-17-4NCH PWB
Facility	SEC.20-T01S-R65W		

WELLPATH DATA (190 stations) † = interpolated/extrapolated station

MD [ft]	Inclination [°]	Azimuth [°]	TVD [ft]	Vert Sect [ft]	North [ft]	East [ft]	Latitude	Longitude	DLS [°/100ft]	Comments
16913.00†	90.000	359.228	7458.00	9253.38	9227.82	689.99	39°58'09.752"N	104°40'58.536"W	0.00	
17013.00†	90.000	359.228	7458.00	9353.05	9327.81	688.65	39°58'10.740"N	104°40'58.541"W	0.00	
17113.00†	90.000	359.228	7458.00	9452.71	9427.80	687.30	39°58'11.728"N	104°40'58.547"W	0.00	
17213.00†	90.000	359.228	7458.00	9552.38	9527.79	685.95	39°58'12.717"N	104°40'58.552"W	0.00	
17313.00†	90.000	359.228	7458.00	9652.05	9627.78	684.60	39°58'13.705"N	104°40'58.558"W	0.00	
17413.00†	90.000	359.228	7458.00	9751.72	9727.77	683.26	39°58'14.693"N	104°40'58.563"W	0.00	
17513.00†	90.000	359.228	7458.00	9851.38	9827.76	681.91	39°58'15.681"N	104°40'58.569"W	0.00	
17613.00†	90.000	359.228	7458.00	9951.05	9927.75	680.56	39°58'16.669"N	104°40'58.574"W	0.00	
17654.03†	90.000	359.228	7458.00	9991.94	9968.78	680.01	39°58'17.075"N	104°40'58.576"W	0.00	NIOBRARA C CHALK
17654.03	90.000	359.228	7458.00 ²	9991.95	9968.78	680.01	39°58'17.075"N	104°40'58.576"W	0.00	End of Tangent

HOLE & CASING SECTIONS

- Ref Wellbore: WAKEMAN 20-17-4NCH PWB

Ref Wellpath: WAKEMAN 20-17-4NCH PWP (REV-A.0)

String/Diameter	Start MD [ft]	End MD [ft]	Interval [ft]	Start TVD [ft]	End TVD [ft]	Start N/S [ft]	Start E/W [ft]	End N/S [ft]	End E/W [ft]
9.625in Casing Surface	13.00	1800.00	1787.00	13.00	1795.31	0.00	0.00	-34.91	63.92
8.5in Open Hole	1800.00	17654.03	15854.03	1795.31	7458.00	-34.91	63.92	9968.78	680.01



Planned Wellpath Report

WAKEMAN 20-17-4NCH PWP (REV-A.0)

Page 9 of 10



REFERENCE WELLPATH IDENTIFICATION

Operator	PETROSHARE	Slot	SLOT#04 WAKEMAN 20-17-4NCH (293'FSL & 2068'FEL, SEC.20)
Area	COLORADO	Well	WAKEMAN 20-17-4NCH
Field	ADAMS COUNTY (NAD83/ GRID NORTH)	Wellbore	WAKEMAN 20-17-4NCH PWB
Facility	SEC.20-T01S-R65W		

TARGETS

Name	MD [ft]	TVD [ft]	North [ft]	East [ft]	Grid East [US ft]	Grid North [US ft]	Latitude	Longitude	Shape
SEC.17-T01S-R65W		0.00	1.05	-179.30	3228136.32	1223519.73	39°56'38.652"N	104°41'10.788"W	polygon
SEC.20-T01S-R65W		0.00	1.05	-179.30	3228136.32	1223519.73	39°56'38.652"N	104°41'10.788"W	polygon
2) WAKEMAN 20-17-4NCH BHL (355'FNL & 1252'FEL, SEC.17)	17654.03	7458.00	9968.78	680.01	3228995.60	1233487.15	39°58'17.075"N	104°40'58.576"W	point
1) WAKEMAN 20-17-4NCH EP (460'FSL & 1252'FEL, SEC.20)		7458.00	168.94	812.02	3229127.60	1223687.61	39°56'40.221"N	104°40'58.041"W	point
SEC.17/20-T01S-R65W 460'SETBACK		7638.00	1.05	-179.30	3228136.32	1223519.73	39°56'38.652"N	104°41'10.788"W	polygon

SURVEY PROGRAM -

Ref Wellbore: WAKEMAN 20-17-4NCH PWB Ref Wellpath: WAKEMAN 20-17-4NCH PWP (REV-A.0)

Start MD [ft]	End MD [ft]	Positional Uncertainty Model	Log Name/Comment	Wellbore
13.00	17654.03	Custom BHI NaviTrak (Standard Rotating+Axial Corr) (Rockies 0.03Gt model)		WAKEMAN 20-17-4NCH PWB



Planned Wellpath Report

WAKEMAN 20-17-4NCH PWP (REV-A.0)

Page 10 of 10



REFERENCE WELLPATH IDENTIFICATION

Operator	PETROSHARE	Slot	SLOT#04 WAKEMAN 20-17-4NCH (293'FSL & 2068'FEL, SEC.20)
Area	COLORADO	Well	WAKEMAN 20-17-4NCH
Field	ADAMS COUNTY (NAD83/ GRID NORTH)	Wellbore	WAKEMAN 20-17-4NCH PWB
Facility	SEC.20-T01S-R65W		

WELLPATH COMMENTS

MD [ft]	Inclination [°]	Azimuth [°]	TVD [ft]	Comment
1501.31	8.026	118.640	1500.00	FOX HILLS
4889.86	8.654	118.640	4850.00	SUSSEX/SHANNON
7302.31	35.608	9.897	7215.00	NIOBRARA A CHALK
7324.76	37.798	9.070	7233.00	NIOBRARA A MARL
7572.18	62.155	3.244	7391.00	NIOBRARA B CHALK
7648.20	69.677	2.043	7422.00	NIOBRARA B MARL
17654.03	90.000	359.228	7458.00	NIOBRARA C CHALK

DESIGN COMMENTS

MD [ft]	Inclination [°]	Azimuth [°]	TVD [ft]	Comment
13.00	0.000	118.640	13.00	Tie On
1100.00	0.000	118.640	1100.00	End of Tangent
1532.69	8.654	118.640	1531.05	End of Build (S)
6910.92	8.654	118.640	6848.04	End of Tangent (S)
7853.29	90.000	359.228	7458.00	End of 3D Arc (S)
17654.03	90.000	359.228	7458.00	End of Tangent



Clearance Report

WAKEMAN 20-17-4NCH PWP (REV-A.0)
Closest Approach
Page 1 of 109



REFERENCE WELLPATH IDENTIFICATION

Operator	PETROSHARE	Slot	SLOT#04 WAKEMAN 20-17-4NCH (293'FSL & 2068'FEL, SEC.20)
Area	COLORADO	Well	WAKEMAN 20-17-4NCH
Field	ADAMS COUNTY (NAD83/ GRID NORTH)	Wellbore	WAKEMAN 20-17-4NCH PWB
Facility	SEC.20-T01S-R65W		

REPORT SETUP INFORMATION

Projection System	NAD83 / Lambert Colorado SP, Northern Zone (501), US feet	Software System	WellArchitect® 5.1
North Reference	Grid	User	Ingmjmr
Scale	0.999971	Report Generated	9/22/2017 at 12:03:27 PM
Convergence at slot	0.53° East	Database/Source file	WellArchitectDB1\WAKEMAN_20-17-4NCH_PWP_REV-A.0_CR.xml

WELLPATH LOCATION

	Local coordinates		Grid coordinates		Geographic coordinates	
	North[ft]	East[ft]	Easting[US ft]	Northing[US ft]	Latitude	Longitude
Slot Location	-0.05	-44.95	3228315.61	1223518.68	39°56'38.625"N	104°41'08.486"W
Facility Reference Pt			3228360.56	1223518.73	39°56'38.622"N	104°41'07.909"W
Field Reference Pt			3175478.75	1240632.48	39°59'31.992"N	104°52'25.320"W

WELLPATH DATUM

Calculation method	Minimum Curvature	RIG (13'KB) (RKB) to Facility Vertical Datum	5203.00ft
Horizontal Reference Pt	Slot	RIG (13'KB) (RKB) to Mean Sea Level	5203.00ft
Vertical Reference Pt	RIG (13'KB) (RKB)	RIG (13'KB) (RKB) to Ground Level at Slot (SLOT#04 WAKEMAN 20-17-4NCH (293'FSL & 2068'FEL, SEC.20))	5203.00ft
MD Reference Pt	RIG (13'KB) (RKB)		
Field Vertical Reference	Mean Sea Level		

POSITIONAL UNCERTAINTY CALCULATION SETTINGS

Ellipse Confidence Limit	3.00 Std Dev	Ellipse Start MD	13.00ft	Surface Position Uncertainty	Included
Declination	8.30° East of TN	Dip Angle	66.52°	Mag Field Strength	52153 nT
Slot Surface Uncertainty @1SD		Horizontal	0.100ft	Vertical	1.000ft
Facility Surface Uncertainty @1SD		Horizontal	8.200ft	Vertical	3.000ft

Positional Uncertainty values in the WELLPATH DATA table are the projection of the ellipsoid of uncertainty onto the vertical and horizontal planes



Clearance Report
WAKEMAN 20-17-4NCH PWP (REV-A.0)
Closest Approach
Page 2 of 109



REFERENCE WELLPATH IDENTIFICATION

Operator	PETROSHARE	Slot	SLOT#04 WAKEMAN 20-17-4NCH (293'FSL & 2068'FEL, SEC.20)
Area	COLORADO	Well	WAKEMAN 20-17-4NCH
Field	ADAMS COUNTY (NAD83/ GRID NORTH)	Wellbore	WAKEMAN 20-17-4NCH PWB
Facility	SEC.20-T01S-R65W		

ANTI-COLLISION RULE

Rule Name	Baker Hughes Stop Drilling (offset is HSE risk)	Rule Based On	Ratio
Plane of Rule	Closest Approach	Threshold Value	1.00
Include Casing & Hole Size	yes	Apply Cone of Safety	no

HOLE & CASING SECTIONS - Ref Wellbore: WAKEMAN 20-17-4NCH PWB Ref Wellpath: WAKEMAN 20-17-4NCH PWP (REV-A.0)

String/Diameter	Start MD [ft]	End MD [ft]	Interval [ft]	Start TVD [ft]	End TVD [ft]	Start N/S [ft]	Start E/W [ft]	End N/S [ft]	End E/W [ft]
9.625in Casing Surface	13.00	1800.00	1787.00	13.00	1795.31	0.00	0.00	-34.91	63.92
8.5in Open Hole	1800.00	17654.03	15854.03	1795.31	7458.00	-34.91	63.92	9968.78	680.01

SURVEY PROGRAM - Ref Wellbore: WAKEMAN 20-17-4NCH PWB Ref Wellpath: WAKEMAN 20-17-4NCH PWP (REV-A.0)

Start MD [ft]	End MD [ft]	Positional Uncertainty Model	Log Name/Comment	Wellbore
13.00	17654.03	Custom BHI NaviTrak (Standard Rotating+Axial Corr) (Rockies 0.03Gt model)		WAKEMAN 20-17-4NCH PWB



Clearance Report

WAKEMAN 20-17-4NCH PWP (REV-A.0)
Closest Approach
Page 3 of 109



REFERENCE WELLPATH IDENTIFICATION

Operator	PETROSHARE	Slot	SLOT#04 WAKEMAN 20-17-4NCH (293°FSL & 2068°FEL, SEC.20)
Area	COLORADO	Well	WAKEMAN 20-17-4NCH
Field	ADAMS COUNTY (NAD83/ GRID NORTH)	Wellbore	WAKEMAN 20-17-4NCH PWB
Facility	SEC.20-T01S-R65W		

CALCULATION RANGE & CUTOFF

From: 13.00ft MD	To: 17654.03ft MD	C-C Cutoff: 1000.00 ft
------------------	-------------------	------------------------

OFFSET WELL CLEARANCE SUMMARY (26 Offset Wellpaths selected) Ratios are calculated in Closest Approach plane

Offset Facility	Offset Slot	Offset Well	Offset Wellbore	Offset Wellpath	C-C Clearance Distance			ACR Separation Ratio			
					Ref MD [ft]	Min C-C Clear Dist [ft]	Diverging from MD [ft]	Ref MD of Min Ratio [ft]	Min Ratio	Min Ratio Dvrg from [ft]	ACR Status
SEC.17-T1S-R65W	SLOT#03 EX. AMOCO #44-17 (990°FSL & 1320°FEL, SEC.17, OG, PR, 8130)	AMOCO #44-17	AMOCO #44-17 AWB	AMOCO #44-17 AWP	13708.94	20.18	13708.94	13708.15	0.05	13708.15	FAIL
SEC.20-T01S-R65W	SLOT#03 WAKEMAN 20-17-4NBH (293°FSL & 2053°FEL, SEC.20)	WAKEMAN 20-17-4NBH	WAKEMAN 20-17-4NBH PWB	WAKEMAN 20-17-4NBH PWP (REV-A.0)	13.00	15.00	17613.00	17654.03	0.65	17654.03	FAIL
SEC.20-T01S-R65W	SLOT#01 EX. BOX ELDER FARMS #41-20 (990°FNL & 990°FEL, SEC.20, OG, PA, 8145)	BOX ELDER FARMS #41-20	BOX ELDER FARMS #41-20 AWB	BOX ELDER FARMS #41-20 AWP	11696.90	224.98	11696.90	11713.00	0.68	11713.00	FAIL
SEC.20-T01S-R65W	SLOT#05 WAKEMAN 20-17-3CDH (293°FSL & 2083°FEL, SEC.20)	WAKEMAN 20-17-3CDH	WAKEMAN 20-17-3CDH PWB	WAKEMAN 20-17-3CDH PWP (REV-A.0)	13.00	15.00	17613.00	17654.03	0.74	17654.03	FAIL
SEC.20-T01S-R65W	SLOT#06 WAKEMAN 20-17-3NAH (293°FSL & 2098°FEL, SEC.20)	WAKEMAN 20-17-3NAH	WAKEMAN 20-17-3NAH PWB	WAKEMAN 20-17-3NAH PWP (REV-A.0)	13.00	30.03	17613.00	17654.03	0.96	17654.03	FAIL
SEC.20-T01S-R65W	SLOT#01 EX. WOLFE #1 (990°FSL & 990°FEL, SEC.20, OG, PR, 8200)	WOLFE #1	WOLFE #1 AWB	WOLFE #1 AWP	8400.24	238.19	8400.24	8419.47	0.98	8419.47	FAIL
SEC.20-T01S-R65W	SLOT#02 WAKEMAN 20-17-4NAH (293°FSL & 2038°FEL, SEC.20)	WAKEMAN 20-17-4NAH	WAKEMAN 20-17-4NAH PWB	WAKEMAN 20-17-4NAH PWP (REV-A.0)	13.00	29.95	813.00	17654.03	1.22	17654.03	PASS
SEC.20-T01S-R65W	SLOT#07 WAKEMAN 20-17-3NBH (293°FSL & 2113°FEL, SEC.20)	WAKEMAN 20-17-3NBH	WAKEMAN 20-17-3NBH PWB	WAKEMAN 20-17-3NBH PWP (REV-A.0)	13.00	44.98	17613.00	17654.03	1.27	17654.03	PASS
SEC.20-T01S-R65W	SLOT#01 WAKEMAN 20-17-4CDH (293°FSL & 2023°FEL, SEC.20)	WAKEMAN 20-17-4CDH	WAKEMAN 20-17-4CDH PWB	WAKEMAN 20-17-4CDH PWP (REV-A.0)	13.00	44.95	11513.00	17654.03	1.32	17654.03	PASS
SEC.17-T01S-R65W	SLOT#01 EX. CHAVEZ #7-17 (1971°FNL & 1926°FEL, SEC.17, OG, SI, 8190)	CHAVEZ #7-17	CHAVEZ #7-17 AWB	CHAVEZ #7-17 AWP	16053.09	701.70	16053.09	16051.24	1.52	16051.24	PASS
SEC.20-T01S-R65W	SLOT#08 WAKEMAN 20-17-3NCH (293°FSL & 2128°FEL, SEC.20)	WAKEMAN 20-17-3NCH	WAKEMAN 20-17-3NCH PWB	WAKEMAN 20-17-3NCH PWP (REV-A.0)	13.00	60.03	17613.00	17654.03	1.89	17654.03	PASS
SEC.20-T01S-R65W	SLOT#09 WAKEMAN 20-17-2NBH (293°FSL & 2143°FEL, SEC.20)	WAKEMAN 20-17-2NBH	WAKEMAN 20-17-2NBH PWB	WAKEMAN 20-17-2NBH PWP (REV-A.0)	13.00	75.01	1100.00	17654.03	2.57	17654.03	PASS
SEC.20-T01S-R65W	SLOT#02 EX. BOX ELDER #32-20 (1980°FNL & 2080°FEL, SEC.20, OG, PR)	BOX ELDER #32-20	BOX ELDER #32-20 AWB	BOX ELDER #32-20 AWP	10720.86	875.37	10720.86	10720.86	2.92	10720.86	PASS
SEC.20-T01S-R65W	SLOT#10 WAKEMAN 20-17-2NCH (293°FSL & 2158°FEL, SEC.20)	WAKEMAN 20-17-2NCH	WAKEMAN 20-17-2NCH PWB	WAKEMAN 20-17-2NCH PWP (REV-A.0)	13.00	89.98	1100.00	17654.03	3.20	17654.03	PASS
SEC.20-T01S-R65W	SLOT#11 WAKEMAN 20-17-2NAH (293°FSL & 2173°FEL, SEC.20)	WAKEMAN 20-17-2NAH	WAKEMAN 20-17-2NAH PWB	WAKEMAN 20-17-2NAH PWP (REV-A.0)	13.00	105.04	1100.00	17654.03	3.71	17654.03	PASS
SEC.20-T01S-R65W	SLOT#12 WAKEMAN 20-17-2CDH (293°FSL & 2188°FEL, SEC.20)	WAKEMAN 20-17-2CDH	WAKEMAN 20-17-2CDH PWB	WAKEMAN 20-17-2CDH PWP (REV-A.0)	13.00	120.01	1100.00	17654.03	3.85	17654.03	PASS
SEC.20-T01S-R65W	SLOT#13 WAKEMAN 20-17-1NBH (293°FSL & 2203°FEL, SEC.20)	WAKEMAN 20-17-1NBH	WAKEMAN 20-17-1NBH PWB	WAKEMAN 20-17-1NBH PWP (REV-A.0)	13.00	135.02	1100.00	17654.03	4.46	17654.03	PASS
SEC.16-T01S-R65W	SLOT#01 EX. STATE #11-16 (990°FNL & 990°FEL, SEC.16, OG, PR, 8173)	STATE #11-16	STATE #11-16 AWB	STATE #11-16 AWP	17000.50	2232.78	17000.50	17267.24	4.49	17267.24	PASS
SEC.20-T01S-R65W	SLOT#14 WAKEMAN 20-17-1NCH (293°FSL & 2218°FEL, SEC.20)	WAKEMAN 20-17-1NCH	WAKEMAN 20-17-1NCH PWB	WAKEMAN 20-17-1NCH PWP (REV-A.0)	13.00	149.96	913.00	17654.03	5.09	17654.03	PASS
SEC.20-T01S-R65W	SLOT#15 WAKEMAN 20-17-1NAH (293°FSL & 2233°FEL, SEC.20)	WAKEMAN 20-17-1NAH	WAKEMAN 20-17-1NAH PWB	WAKEMAN 20-17-1NAH PWP (REV-A.0)	13.00	165.02	813.00	17654.03	5.58	17654.03	PASS
SEC.20-T01S-R65W	SLOT#16 WAKEMAN 20-17-1CDH (293°FSL & 2248°FEL, SEC.20)	WAKEMAN 20-17-1CDH	WAKEMAN 20-17-1CDH PWB	WAKEMAN 20-17-1CDH PWP (REV-A.0)	13.00	179.96	713.00	17654.03	5.73	17654.03	PASS
SEC.20-T1S-R65W	SLOT#02 EX. COLLINS HH #20-3J (814°FNL & 1886°FEL, SEC.20, 8163, PR)	COLLINS HH #20-3J	COLLINS HH #20-3J AWB	COLLINS HH #20-3J AWP	11908.00	2172.49	11908.00	12098.39	6.46	12098.39	PASS
SEC.17-T1S-R65W	SLOT#02 EX. AMOCO #24-17 (990°FSL & 1360°FEL, SEC.17, OG, PR, 8130)	AMOCO #24-17	AMOCO #24-17 AWB	AMOCO #24-17 AWP	13688.00	2686.18	13688.00	13955.24	6.87	13955.24	PASS
SEC.17-T1S-R65W	SLOT#01 EX. AMOCO #17-32 (2013°FSL & 464°FEL, SEC.17, OG, PR, 8140)	AMOCO #17-32	AMOCO #17-32 AWB	AMOCO #17-32 AWP	14563.00	3629.82	14563.00	15060.49	8.62	15060.49	PASS
SEC.18-T01S-R65W	SLOT#01 EX. PUTNAM 41-18 (990°FNL & 990°FEL, SEC.18, SI, 8092)	PUTNAM 41-18	PUTNAM 41-18 AWB	PUTNAM 41-18 AWP	16950.50	5087.48	16950.50	17654.03	10.19	17654.03	PASS



Clearance Report
WAKEMAN 20-17-4NCH PWP (REV-A.0)
Closest Approach
Page 4 of 109



REFERENCE WELLPATH IDENTIFICATION			
Operator	PETROSHARE	Slot	SLOT#04 WAKEMAN 20-17-4NCH (293'FSL & 2068'FEL, SEC.20)
Area	COLORADO	Well	WAKEMAN 20-17-4NCH
Field	ADAMS COUNTY (NAD83/ GRID NORTH)	Wellbore	WAKEMAN 20-17-4NCH PWB
Facility	SEC.20-T01S-R65W		

CALCULATION RANGE & CUTOFF		
From: 13.00ft MD	To: 17654.03ft MD	C-C Cutoff: 1000.00 ft

OFFSET WELL CLEARANCE SUMMARY (26 Offset Wellpaths selected) Ratios are calculated in Closest Approach plane											
Offset Facility	Offset Slot	Offset Well	Offset Wellbore	Offset Wellpath	C-C Clearance Distance			ACR Separation Ratio			
					Ref MD [ft]	Min C-C Clear Dist [ft]	Diverging from MD [ft]	Ref MD of Min Ratio [ft]	Min Ratio	Min Ratio Dvrg from [ft]	ACR Status
SEC.20-T1S-R65W	SLOT#01 EX. COLLINS #14-20 (990'FSL & 990'FWL, SEC.20, OG, PR, 8202)	COLLINS #14-20	COLLINS #14-20 AWB	COLLINS #14-20 AWP	113.00	2356.88	8413.00	8764.12	12.02	9013.00	PASS



Clearance Report

WAKEMAN 20-17-4NCH PWP (REV-A.0)
Closest Approach
Page 5 of 109



REFERENCE WELLPATH IDENTIFICATION

Operator	PETROSHARE	Slot	SLOT#04 WAKEMAN 20-17-4NCH (293'FSL & 2068'FEL, SEC.20)
Area	COLORADO	Well	WAKEMAN 20-17-4NCH
Field	ADAMS COUNTY (NAD83/ GRID NORTH)	Wellbore	WAKEMAN 20-17-4NCH PWB
Facility	SEC.20-T01S-R65W		

CLEARANCE DATA - Offset Wellbore: AMOCO #44-17 AWB Offset Wellpath: AMOCO #44-17 AWP

Facility: SEC.17-T1S-R65W Slot: SLOT#03 EX. AMOCO #44-17 (990'FSL & 1320'FEL, SEC.17, OG, PR, 8130) Well: AMOCO #44-17 Threshold Value=1.00 † = interpolated/extrapolated station													
Ref MD [ft]	Ref TVD [ft]	Ref North [ft]	Ref East [ft]	Offset MD [ft]	Offset TVD [ft]	Offset North [ft]	Offset East [ft]	Angle from Highside [°]	C-C Clear Dist [ft]	ACR MASD [ft]	Sep Ratio	ACR Status	
13.00	13.00	0.00	0.00	-13.00	46.00	6023.83	712.97	6.75	6065.97	25.40	246.54	PASS	
113.00†	113.00	0.00	0.00	54.00	113.00	6023.83	712.97	6.75	6065.88	51.27	120.18	PASS	
213.00†	213.00	0.00	0.00	154.00	213.00	6023.83	712.97	6.75	6065.88	53.61	114.86	PASS	
313.00†	313.00	0.00	0.00	254.00	313.00	6023.83	712.97	6.75	6065.88	55.74	109.98	PASS	
413.00†	413.00	0.00	0.00	354.00	413.00	6023.83	712.97	6.75	6065.88	58.09	105.49	PASS	
513.00†	513.00	0.00	0.00	454.00	513.00	6023.83	712.97	6.75	6065.88	60.44	101.34	PASS	
613.00†	613.00	0.00	0.00	554.00	613.00	6023.83	712.97	6.75	6065.88	62.79	97.51	PASS	
713.00†	713.00	0.00	0.00	654.00	713.00	6023.83	712.97	6.75	6065.88	65.15	93.94	PASS	
813.00†	813.00	0.00	0.00	754.00	813.00	6023.83	712.97	6.75	6065.88	67.52	90.62	PASS	
913.00†	913.00	0.00	0.00	854.00	913.00	6023.83	712.97	6.75	6065.88	69.88	87.53	PASS	
1013.00†	1013.00	0.00	0.00	954.00	1013.00	6023.83	712.97	6.75	6065.88	72.26	84.63	PASS	
1100.00	1100.00	0.00	0.00	1041.00	1100.00	6023.83	712.97	6.75	6065.88	74.32	82.26	PASS	
1113.00†	1113.00	-0.01	0.03	1054.00	1113.00	6023.83	712.97	-111.89	6065.88	74.63	81.92	PASS	
1213.00†	1212.97	-1.07	1.96	1153.97	1212.97	6023.83	712.97	-111.89	6066.71	77.01	79.38	PASS	
1313.00†	1312.80	-3.79	6.95	1253.80	1312.80	6023.83	712.97	-111.91	6068.83	79.40	77.00	PASS	
1413.00†	1412.38	-8.19	14.99	1353.38	1412.38	6023.83	712.97	-111.92	6072.27	81.79	74.77	PASS	
1513.00†	1511.57	-14.24	26.08	1452.57	1511.57	6023.83	712.97	-111.94	6077.02	84.18	72.69	PASS	
1532.69	1531.05	-15.63	28.62	1472.05	1531.05	6023.83	712.97	-111.95	6078.11	84.65	72.30	PASS	
1613.00†	1610.44	-21.42	39.23	1551.44	1610.44	6023.83	712.97	-112.05	6082.68	86.57	70.74	PASS	
1713.00†	1709.30	-28.64	52.43	1650.30	1709.30	6023.83	712.97	-112.18	6088.40	88.97	68.88	PASS	
1813.00†	1808.17	-35.85	65.64	1749.17	1808.17	6023.83	712.97	-112.31	6094.16	91.33	67.12	PASS	
1913.00†	1907.03	-43.06	78.85	1848.03	1907.03	6023.83	712.97	-112.44	6099.94	93.75	65.44	PASS	
2013.00†	2005.89	-50.27	92.05	1946.89	2005.89	6023.83	712.97	-112.57	6105.76	96.18	63.84	PASS	
2113.00†	2104.75	-57.48	105.26	2045.75	2104.75	6023.83	712.97	-112.70	6111.60	98.62	62.31	PASS	
2213.00†	2203.61	-64.70	118.46	2144.61	2203.61	6023.83	712.97	-112.83	6117.48	101.07	60.85	PASS	
2313.00†	2302.47	-71.91	131.67	2243.47	2302.47	6023.83	712.97	-112.96	6123.39	103.53	59.45	PASS	
2413.00†	2401.33	-79.12	144.87	2342.33	2401.33	6023.83	712.97	-113.08	6129.33	106.00	58.11	PASS	
2513.00†	2500.20	-86.33	158.08	2441.20	2500.20	6023.83	712.97	-113.21	6135.31	108.48	56.83	PASS	
2613.00†	2599.06	-93.54	171.28	2540.06	2599.06	6023.83	712.97	-113.34	6141.31	110.97	55.61	PASS	
2713.00†	2697.92	-100.75	184.49	2638.92	2697.92	6023.83	712.97	-113.47	6147.34	113.47	54.43	PASS	

C-C Clearance Distance Cutoff: 1000.00 ft



Clearance Report

WAKEMAN 20-17-4NCH PWP (REV-A.0)
Closest Approach
Page 6 of 109



REFERENCE WELLPATH IDENTIFICATION

Operator	PETROSHARE	Slot	SLOT#04 WAKEMAN 20-17-4NCH (293'FSL & 2068'FEL, SEC.20)
Area	COLORADO	Well	WAKEMAN 20-17-4NCH
Field	ADAMS COUNTY (NAD83/ GRID NORTH)	Wellbore	WAKEMAN 20-17-4NCH PWB
Facility	SEC.20-T01S-R65W		

CLEARANCE DATA - Offset Wellbore: AMOCO #44-17 AWB Offset Wellpath: AMOCO #44-17 AWP

Facility: SEC.17-T1S-R65W Slot: SLOT#03 EX. AMOCO #44-17 (990'FSL & 1320'FEL, SEC.17, OG, PR, 8130) Well: AMOCO #44-17 Threshold Value=1.00 † = interpolated/extrapolated station													
Ref MD [ft]	Ref TVD [ft]	Ref North [ft]	Ref East [ft]	Offset MD [ft]	Offset TVD [ft]	Offset North [ft]	Offset East [ft]	Angle from Highside [°]	C-C Clear Dist [ft]	ACR MASD [ft]	Sep Ratio	ACR Status	
2813.00†	2796.78	-107.97	197.69	2737.78	2796.78	6023.83	712.97	-113.60	6153.41	115.98	53.30	PASS	
2913.00†	2896.64	-115.18	210.90	2836.64	2896.64	6023.83	712.97	-113.72	6159.50	118.50	52.21	PASS	
3013.00†	2994.50	-122.39	224.11	2935.50	2994.50	6023.83	712.97	-113.85	6165.63	121.02	51.17	PASS	
3113.00†	3093.37	-129.60	237.31	3034.37	3093.37	6023.83	712.97	-113.98	6171.79	123.56	50.17	PASS	
3213.00†	3192.23	-136.81	250.52	3133.23	3192.23	6023.83	712.97	-114.10	6177.98	126.10	49.20	PASS	
3313.00†	3291.09	-144.03	263.72	3232.09	3291.09	6023.83	712.97	-114.23	6184.20	128.65	48.27	PASS	
3413.00†	3389.95	-151.24	276.93	3330.95	3389.95	6023.83	712.97	-114.35	6190.44	131.20	47.37	PASS	
3513.00†	3488.81	-158.45	290.13	3429.81	3488.81	6023.83	712.97	-114.48	6196.72	133.77	46.51	PASS	
3613.00†	3587.67	-165.66	303.34	3528.67	3587.67	6023.83	712.97	-114.60	6203.03	136.34	45.67	PASS	
3713.00†	3686.54	-172.87	316.54	3627.54	3686.54	6023.83	712.97	-114.73	6209.37	138.92	44.87	PASS	
3813.00†	3785.40	-180.08	329.75	3726.40	3785.40	6023.83	712.97	-114.85	6215.74	141.50	44.09	PASS	
3913.00†	3884.26	-187.30	342.95	3825.26	3884.26	6023.83	712.97	-114.98	6222.14	144.09	43.34	PASS	
4013.00†	3983.12	-194.51	356.16	3924.12	3983.12	6023.83	712.97	-115.10	6228.57	146.69	42.62	PASS	
4113.00†	4081.98	-201.72	369.36	4022.98	4081.98	6023.83	712.97	-115.23	6235.03	149.29	41.91	PASS	
4213.00†	4180.84	-208.93	382.57	4121.84	4180.84	6023.83	712.97	-115.35	6241.51	151.90	41.23	PASS	
4313.00†	4279.70	-216.14	395.78	4220.70	4279.70	6023.83	712.97	-115.48	6248.03	154.51	40.58	PASS	
4413.00†	4378.57	-223.36	408.98	4319.57	4378.57	6023.83	712.97	-115.60	6254.58	157.13	39.94	PASS	
4513.00†	4477.43	-230.57	422.19	4418.43	4477.43	6023.83	712.97	-115.72	6261.15	159.76	39.32	PASS	
4613.00†	4576.29	-237.78	435.39	4517.29	4576.29	6023.83	712.97	-115.84	6267.76	162.39	38.72	PASS	
4713.00†	4675.15	-244.99	448.60	4616.15	4675.15	6023.83	712.97	-115.97	6274.39	165.02	38.14	PASS	
4813.00†	4774.01	-252.20	461.80	4715.01	4774.01	6023.83	712.97	-116.09	6281.06	167.66	37.58	PASS	
4913.00†	4872.87	-259.41	475.01	4813.87	4872.87	6023.83	712.97	-116.21	6287.75	170.30	37.04	PASS	
5013.00†	4971.74	-266.63	488.21	4912.74	4971.74	6023.83	712.97	-116.33	6294.47	172.95	36.51	PASS	
5113.00†	5070.60	-273.84	501.42	5011.60	5070.60	6023.83	712.97	-116.45	6301.22	175.60	35.99	PASS	
5213.00†	5169.46	-281.05	514.62	5110.46	5169.46	6023.83	712.97	-116.58	6308.00	178.26	35.49	PASS	
5313.00†	5268.32	-288.26	527.83	5209.32	5268.32	6023.83	712.97	-116.70	6314.81	180.92	35.01	PASS	
5413.00†	5367.18	-295.47	541.04	5308.18	5367.18	6023.83	712.97	-116.82	6321.64	183.58	34.53	PASS	
5513.00†	5466.04	-302.69	554.24	5407.04	5466.04	6023.83	712.97	-116.94	6328.51	186.24	34.08	PASS	
5613.00†	5564.90	-309.90	567.45	5505.90	5564.90	6023.83	712.97	-117.06	6335.40	188.91	33.63	PASS	
5713.00†	5663.77	-317.11	580.65	5604.77	5663.77	6023.83	712.97	-117.18	6342.32	191.59	33.20	PASS	

C-C Clearance Distance Cutoff: 1000.00 ft



Clearance Report

WAKEMAN 20-17-4NCH PWP (REV-A.0)
Closest Approach
Page 7 of 109



REFERENCE WELLPATH IDENTIFICATION

Operator	PETROSHARE	Slot	SLOT#04 WAKEMAN 20-17-4NCH (293'FSL & 2068'FEL, SEC.20)
Area	COLORADO	Well	WAKEMAN 20-17-4NCH
Field	ADAMS COUNTY (NAD83/ GRID NORTH)	Wellbore	WAKEMAN 20-17-4NCH PWB
Facility	SEC.20-T01S-R65W		

CLEARANCE DATA - Offset Wellbore: AMOCO #44-17 AWB Offset Wellpath: AMOCO #44-17 AWP

Facility: SEC.17-T1S-R65W Slot: SLOT#03 EX. AMOCO #44-17 (990'FSL & 1320'FEL, SEC.17, OG, PR, 8130) Well: AMOCO #44-17 Threshold Value=1.00 † = interpolated/extrapolated station														
Ref MD [ft]	Ref TVD [ft]	Ref North [ft]	Ref East [ft]	Offset MD [ft]	Offset TVD [ft]	Offset North [ft]	Offset East [ft]	Angle from Highside [°]	C-C Clear Dist [ft]	ACR MASD [ft]	Sep Ratio	ACR Status		
5813.00†	5762.63	-324.32	593.86	5703.63	5762.63	6023.83	712.97	-117.30	6349.27	194.26	32.77	PASS		
5913.00†	5861.49	-331.53	607.06	5802.49	5861.49	6023.83	712.97	-117.42	6356.25	196.94	32.36	PASS		
6013.00†	5960.35	-338.75	620.27	5901.35	5960.35	6023.83	712.97	-117.54	6363.25	199.62	31.96	PASS		
6113.00†	6059.21	-345.96	633.47	6000.21	6059.21	6023.83	712.97	-117.66	6370.28	202.31	31.57	PASS		
6213.00†	6158.07	-353.17	646.68	6099.07	6158.07	6023.83	712.97	-117.77	6377.34	205.00	31.19	PASS		
6313.00†	6256.94	-360.38	659.88	6197.94	6256.94	6023.83	712.97	-117.89	6384.43	207.69	30.82	PASS		
6413.00†	6355.80	-367.59	673.09	6296.80	6355.80	6023.83	712.97	-118.01	6391.55	210.38	30.46	PASS		
6513.00†	6454.66	-374.80	686.30	6395.66	6454.66	6023.83	712.97	-118.13	6398.69	213.07	30.10	PASS		
6613.00†	6553.52	-382.02	699.50	6494.52	6553.52	6023.83	712.97	-118.25	6405.86	215.77	29.76	PASS		
6713.00†	6652.38	-389.23	712.71	6593.38	6652.38	6023.83	712.97	-118.36	6413.06	218.47	29.42	PASS		
6813.00†	6751.24	-396.44	725.91	6692.24	6751.24	6023.83	712.97	-118.48	6420.28	221.17	29.10	PASS		
6910.92	6848.04	-403.50	738.84	6789.04	6848.04	6023.83	712.97	-118.59	6427.38	223.82	28.78	PASS		
6913.00†	6850.10	-403.65	739.12	6791.10	6850.10	6023.83	712.97	-117.39	6427.53	223.88	28.78	PASS		
7013.00†	6949.10	-401.78	752.22	6890.10	6949.10	6023.83	712.97	-51.46	6425.73	226.77	28.40	PASS		
7113.00†	7046.29	-382.60	764.85	6987.29	7046.29	6023.83	712.97	-25.41	6406.64	230.25	27.89	PASS		
7213.00†	7138.74	-346.69	776.62	7079.74	7138.74	6023.83	712.97	-16.62	6370.84	233.63	27.33	PASS		
7313.00†	7223.63	-295.15	787.18	7164.63	7223.63	6023.83	712.97	-12.60	6319.42	236.58	26.77	PASS		
7413.00†	7298.39	-229.54	796.21	7239.39	7298.39	6023.83	712.97	-10.44	6253.92	239.10	26.21	PASS		
7513.00†	7360.73	-151.85	803.43	7301.73	7360.73	6023.83	712.97	-9.21	6176.34	241.12	25.67	PASS		
7613.00†	7408.78	-64.45	808.62	7349.78	7408.78	6023.83	712.97	-8.57	6089.03	242.62	25.15	PASS		
7713.00†	7441.06	30.02	811.63	7382.06	7441.06	6023.83	712.97	-8.48	5994.63	243.59	24.66	PASS		
7813.00†	7456.60	128.67	812.36	7397.60	7456.60	6023.83	712.97	-10.29	5896.00	244.05	24.21	PASS		
7853.29	7458.00	168.93	812.01	7399.00	7458.00	6023.83	712.97	-90.00	5855.74	244.09	24.04	PASS		
7913.00†	7458.00	228.63	811.20	7399.00	7458.00	6023.83	712.97	-90.00	5796.03	244.10	23.80	PASS		
8013.00†	7458.00	328.62	809.86	7399.00	7458.00	6023.83	712.97	-90.00	5696.03	244.11	23.38	PASS		
8113.00†	7458.00	428.61	808.51	7399.00	7458.00	6023.83	712.97	-90.00	5596.03	244.12	22.97	PASS		
8213.00†	7458.00	528.60	807.16	7399.00	7458.00	6023.83	712.97	-90.00	5496.03	244.13	22.56	PASS		
8313.00†	7458.00	628.60	805.82	7399.00	7458.00	6023.83	712.97	-90.00	5396.03	244.15	22.15	PASS		
8413.00†	7458.00	728.59	804.47	7399.00	7458.00	6023.83	712.97	-90.00	5296.03	244.17	21.74	PASS		
8513.00†	7458.00	828.58	803.12	7399.00	7458.00	6023.83	712.97	-90.00	5196.04	244.19	21.32	PASS		

C-C Clearance Distance Cutoff: 1000.00 ft



Clearance Report

WAKEMAN 20-17-4NCH PWP (REV-A.0)
Closest Approach
Page 8 of 109



REFERENCE WELLPATH IDENTIFICATION

Operator	PETROSHARE	Slot	SLOT#04 WAKEMAN 20-17-4NCH (293'FSL & 2068'FEL, SEC.20)
Area	COLORADO	Well	WAKEMAN 20-17-4NCH
Field	ADAMS COUNTY (NAD83/ GRID NORTH)	Wellbore	WAKEMAN 20-17-4NCH PWB
Facility	SEC.20-T01S-R65W		

CLEARANCE DATA - Offset Wellbore: AMOCO #44-17 AWB Offset Wellpath: AMOCO #44-17 AWP

Facility: SEC.17-T1S-R65W Slot: SLOT#03 EX. AMOCO #44-17 (990'FSL & 1320'FEL, SEC.17, OG, PR, 8130) Well: AMOCO #44-17 Threshold Value=1.00 † = interpolated/extrapolated station													
Ref MD [ft]	Ref TVD [ft]	Ref North [ft]	Ref East [ft]	Offset MD [ft]	Offset TVD [ft]	Offset North [ft]	Offset East [ft]	Angle from Highside [°]	C-C Clear Dist [ft]	ACR MASD [ft]	Sep Ratio	ACR Status	
8613.00†	7458.00	928.57	801.78	7399.00	7458.00	6023.83	712.97	-90.00	5096.04	244.21	20.91	PASS	
8713.00†	7458.00	1028.56	800.43	7399.00	7458.00	6023.83	712.97	-90.00	4996.04	244.23	20.50	PASS	
8813.00†	7458.00	1128.55	799.08	7399.00	7458.00	6023.83	712.97	-90.00	4896.04	244.25	20.09	PASS	
8913.00†	7458.00	1228.54	797.74	7399.00	7458.00	6023.83	712.97	-90.00	4796.04	244.27	19.68	PASS	
9013.00†	7458.00	1328.53	796.39	7399.00	7458.00	6023.83	712.97	-90.00	4696.04	244.30	19.26	PASS	
9113.00†	7458.00	1428.52	795.04	7399.00	7458.00	6023.83	712.97	-90.00	4596.04	244.33	18.85	PASS	
9213.00†	7458.00	1528.51	793.69	7399.00	7458.00	6023.83	712.97	-90.00	4496.04	244.36	18.44	PASS	
9313.00†	7458.00	1628.51	792.35	7399.00	7458.00	6023.83	712.97	-90.00	4396.04	244.39	18.03	PASS	
9413.00†	7458.00	1728.50	791.00	7399.00	7458.00	6023.83	712.97	-90.00	4296.04	244.42	17.61	PASS	
9513.00†	7458.00	1828.49	789.65	7399.00	7458.00	6023.83	712.97	-90.00	4196.04	244.46	17.20	PASS	
9613.00†	7458.00	1928.48	788.31	7399.00	7458.00	6023.83	712.97	-90.00	4096.05	244.49	16.79	PASS	
9713.00†	7458.00	2028.47	786.96	7399.00	7458.00	6023.83	712.97	-90.00	3996.05	244.53	16.38	PASS	
9813.00†	7458.00	2128.46	785.61	7399.00	7458.00	6023.83	712.97	-90.00	3896.05	244.57	15.96	PASS	
9913.00†	7458.00	2228.45	784.27	7399.00	7458.00	6023.83	712.97	-90.00	3796.05	244.62	15.55	PASS	
10013.00†	7458.00	2328.44	782.92	7399.00	7458.00	6023.83	712.97	-90.00	3696.05	244.66	15.14	PASS	
10113.00†	7458.00	2428.43	781.57	7399.00	7458.00	6023.83	712.97	-90.00	3596.05	244.71	14.73	PASS	
10213.00†	7458.00	2528.42	780.23	7399.00	7458.00	6023.83	712.97	-90.00	3496.05	244.75	14.31	PASS	
10313.00†	7458.00	2628.41	778.88	7399.00	7458.00	6023.83	712.97	-90.00	3396.06	244.81	13.90	PASS	
10413.00†	7458.00	2728.41	777.53	7399.00	7458.00	6023.83	712.97	-90.00	3296.06	244.86	13.49	PASS	
10513.00†	7458.00	2828.40	776.19	7399.00	7458.00	6023.83	712.97	-90.00	3196.06	244.91	13.08	PASS	
10613.00†	7458.00	2928.39	774.84	7399.00	7458.00	6023.83	712.97	-90.00	3096.06	244.97	12.66	PASS	
10713.00†	7458.00	3028.38	773.49	7399.00	7458.00	6023.83	712.97	-90.00	2996.06	245.03	12.25	PASS	
10813.00†	7458.00	3128.37	772.15	7399.00	7458.00	6023.83	712.97	-90.00	2896.07	245.09	11.84	PASS	
10913.00†	7458.00	3228.36	770.80	7399.00	7458.00	6023.83	712.97	-90.00	2796.07	245.16	11.43	PASS	
11013.00†	7458.00	3328.35	769.45	7399.00	7458.00	6023.83	712.97	-90.00	2696.07	245.23	11.02	PASS	
11113.00†	7458.00	3428.34	768.11	7399.00	7458.00	6023.83	712.97	-90.00	2596.07	245.30	10.60	PASS	
11213.00†	7458.00	3528.33	766.76	7399.00	7458.00	6023.83	712.97	-90.00	2496.08	245.38	10.19	PASS	
11313.00†	7458.00	3628.32	765.41	7399.00	7458.00	6023.83	712.97	-90.00	2396.08	245.46	9.78	PASS	
11413.00†	7458.00	3728.31	764.07	7399.00	7458.00	6023.83	712.97	-90.00	2296.08	245.54	9.37	PASS	
11513.00†	7458.00	3828.31	762.72	7399.00	7458.00	6023.83	712.97	-90.00	2196.09	245.63	8.96	PASS	

C-C Clearance Distance Cutoff: 1000.00 ft



Clearance Report

WAKEMAN 20-17-4NCH PWP (REV-A.0)
Closest Approach
Page 9 of 109



REFERENCE WELLPATH IDENTIFICATION

Operator	PETROSHARE	Slot	SLOT#04 WAKEMAN 20-17-4NCH (293'FSL & 2068'FEL, SEC.20)
Area	COLORADO	Well	WAKEMAN 20-17-4NCH
Field	ADAMS COUNTY (NAD83/ GRID NORTH)	Wellbore	WAKEMAN 20-17-4NCH PWB
Facility	SEC.20-T01S-R65W		

CLEARANCE DATA - Offset Wellbore: AMOCO #44-17 AWB Offset Wellpath: AMOCO #44-17 AWP

Facility: SEC.17-T1S-R65W Slot: SLOT#03 EX. AMOCO #44-17 (990'FSL & 1320'FEL, SEC.17, OG, PR, 8130) Well: AMOCO #44-17 Threshold Value=1.00 † = interpolated/extrapolated station												
Ref MD [ft]	Ref TVD [ft]	Ref North [ft]	Ref East [ft]	Offset MD [ft]	Offset TVD [ft]	Offset North [ft]	Offset East [ft]	Angle from Highside [°]	C-C Clear Dist [ft]	ACR MASD [ft]	Sep Ratio	ACR Status
11613.00†	7458.00	3928.30	761.37	7399.00	7458.00	6023.83	712.97	-90.00	2096.09	245.72	8.55	PASS
11713.00†	7458.00	4028.29	760.02	7399.00	7458.00	6023.83	712.97	-90.00	1996.10	245.82	8.14	PASS
11813.00†	7458.00	4128.28	758.68	7399.00	7458.00	6023.83	712.97	-90.00	1896.10	245.93	7.72	PASS
11913.00†	7458.00	4228.27	757.33	7399.00	7458.00	6023.83	712.97	-90.00	1796.11	246.04	7.31	PASS
12013.00†	7458.00	4328.26	755.98	7399.00	7458.00	6023.83	712.97	-90.00	1696.12	246.16	6.90	PASS
12113.00†	7458.00	4428.25	754.64	7399.00	7458.00	6023.83	712.97	-90.00	1596.12	246.30	6.49	PASS
12213.00†	7458.00	4528.24	753.29	7399.00	7458.00	6023.83	712.97	-90.00	1496.13	246.44	6.08	PASS
12313.00†	7458.00	4628.23	751.94	7399.00	7458.00	6023.83	712.97	-90.00	1396.14	246.60	5.67	PASS
12413.00†	7458.00	4728.22	750.60	7399.00	7458.00	6023.83	712.97	-90.00	1296.15	246.77	5.26	PASS
12513.00†	7458.00	4828.21	749.25	7399.00	7458.00	6023.83	712.97	-90.00	1196.17	246.97	4.85	PASS
12613.00†	7458.00	4928.21	747.90	7399.00	7458.00	6023.83	712.97	-90.00	1096.18	247.19	4.44	PASS
12713.00†	7458.00	5028.20	746.56	7399.00	7458.00	6023.83	712.97	-90.00	996.20	247.45	4.03	PASS
12813.00†	7458.00	5128.19	745.21	7399.00	7458.00	6023.83	712.97	-90.00	896.22	247.76	3.62	PASS
12913.00†	7458.00	5228.18	743.86	7399.00	7458.00	6023.83	712.97	-90.00	796.25	248.13	3.21	PASS
13013.00†	7458.00	5328.17	742.52	7399.00	7458.00	6023.83	712.97	-90.00	696.29	248.60	2.80	PASS
13113.00†	7458.00	5428.16	741.17	7399.00	7458.00	6023.83	712.97	-90.00	596.34	249.21	2.40	PASS
13213.00†	7458.00	5528.15	739.82	7399.00	7458.00	6023.83	712.97	-90.00	496.41	250.06	1.99	PASS
13313.00†	7458.00	5628.14	738.48	7399.00	7458.00	6023.83	712.97	-90.00	396.51	251.34	1.58	PASS
13413.00†	7458.00	5728.13	737.13	7399.00	7458.00	6023.83	712.97	-90.00	296.68	253.52	1.17	PASS
13513.00†	7458.00	5828.12	735.78	7399.00	7458.00	6023.83	712.97	-90.00	197.03	258.09	0.76	FAIL
13613.00†	7458.00	5928.12	734.44	7399.00	7458.00	6023.83	712.97	-90.00	98.09	273.16	0.36	FAIL
13708.15†	7458.00	6023.25	733.15	7399.00	7458.00	6023.83	712.97	-90.00	20.19	390.70	0.05	FAIL
13708.94†	7458.00	6024.05	733.14	7399.01	7458.01	6023.83	712.97	-90.02	20.18	389.90	0.05	FAIL
13713.00†	7458.00	6028.11	733.09	7399.00	7458.00	6023.83	712.97	-90.00	20.57	381.54	0.05	FAIL
13813.00†	7458.00	6128.10	731.74	7399.00	7458.00	6023.83	712.97	-90.00	105.94	240.46	0.44	FAIL
13913.00†	7458.00	6228.09	730.40	7399.00	7458.00	6023.83	712.97	-90.00	205.00	239.62	0.86	FAIL
14013.00†	7458.00	6328.08	729.05	7399.00	7458.00	6023.83	712.97	-90.00	304.67	241.09	1.26	PASS
14113.00†	7458.00	6428.07	727.70	7399.00	7458.00	6023.83	712.97	-90.00	404.51	242.18	1.67	PASS
14213.00†	7458.00	6528.06	726.36	7399.00	7458.00	6023.83	712.97	-90.00	504.41	242.96	2.08	PASS
14313.00†	7458.00	6628.05	725.01	7399.00	7458.00	6023.83	712.97	-90.00	604.34	243.54	2.48	PASS

C-C Clearance Distance Cutoff: 1000.00 ft



Clearance Report

WAKEMAN 20-17-4NCH PWP (REV-A.0)
Closest Approach
Page 10 of 109



REFERENCE WELLPATH IDENTIFICATION

Operator	PETROSHARE	Slot	SLOT#04 WAKEMAN 20-17-4NCH (293°FSL & 2068°FEL, SEC.20)
Area	COLORADO	Well	WAKEMAN 20-17-4NCH
Field	ADAMS COUNTY (NAD83/ GRID NORTH)	Wellbore	WAKEMAN 20-17-4NCH PWB
Facility	SEC.20-T01S-R65W		

CLEARANCE DATA - Offset Wellbore: AMOCO #44-17 AWB Offset Wellpath: AMOCO #44-17 AWP

Facility: SEC.17-T1S-R65W Slot: SLOT#03 EX. AMOCO #44-17 (990°FSL & 1320°FEL, SEC.17, OG, PR, 8130) Well: AMOCO #44-17 Threshold Value=1.00 † = interpolated/extrapolated station												
Ref MD [ft]	Ref TVD [ft]	Ref North [ft]	Ref East [ft]	Offset MD [ft]	Offset TVD [ft]	Offset North [ft]	Offset East [ft]	Angle from Highside [°]	C-C Clear Dist [ft]	ACR MASD [ft]	Sep Ratio	ACR Status
14413.00†	7458.00	6728.04	723.66	7399.00	7458.00	6023.83	712.97	-90.00	704.29	244.00	2.89	PASS
14513.00†	7458.00	6828.03	722.31	7399.00	7458.00	6023.83	712.97	-90.00	804.26	244.38	3.30	PASS
14613.00†	7458.00	6928.02	720.97	7399.00	7458.00	6023.83	712.97	-90.00	904.23	244.70	3.70	PASS

C-C Clearance Distance Cutoff: 1000.00 ft

POSITIONAL UNCERTAINTY - Offset Wellbore: AMOCO #44-17 AWB Offset Wellpath: AMOCO #44-17 AWP

Slot Surface Uncertainty @1SD	Horizontal	0.100ft	Vertical	1.000ft
Facility Surface Uncertainty @1SD	Horizontal	8.200ft	Vertical	3.000ft

HOLE & CASING SECTIONS - Offset Wellbore: AMOCO #44-17 AWB Offset Wellpath: AMOCO #44-17 AWP

String/Diameter	Start MD [ft]	End MD [ft]	Interval [ft]	Start TVD [ft]	End TVD [ft]	Start N/S [ft]	Start E/W [ft]	End N/S [ft]	End E/W [ft]
13.75in Open Hole	0.00	224.00	224.00	46.00	270.00	3674.05	417.70	3674.05	417.70
9.625in Casing Surface	0.00	224.00	224.00	46.00	270.00	3674.05	417.70	3674.05	417.70
7.875in Open Hole	224.00	8129.00	7905.00	270.00	8175.00	3674.05	417.70	3674.05	417.70
4.5in Casing Production	0.00	8129.00	8129.00	46.00	8175.00	3674.05	417.70	3674.05	417.70

WELLPATH COMPOSITION - Offset Wellbore: AMOCO #44-17 AWB Offset Wellpath: AMOCO #44-17 AWP

Start MD [ft]	End MD [ft]	Positional Uncertainty Model	Log Name/Comment	Wellbore
0.00	8130.00	Drift Indicator - Inclination Only (Actual Survey)	ASSUMED VERTICAL COGCC <8130>	AMOCO #44-17 AWB



Clearance Report
WAKEMAN 20-17-4NCH PWP (REV-A.0)
Closest Approach
Page 11 of 109



REFERENCE WELLPATH IDENTIFICATION

Operator	PETROSHARE	Slot	SLOT#04 WAKEMAN 20-17-4NCH (293'FSL & 2068'FEL, SEC.20)
Area	COLORADO	Well	WAKEMAN 20-17-4NCH
Field	ADAMS COUNTY (NAD83/ GRID NORTH)	Wellbore	WAKEMAN 20-17-4NCH PWB
Facility	SEC.20-T01S-R65W		

OFFSET WELLPATH REFERENCE - Offset Wellbore: AMOCO #44-17 AWB Offset Wellpath: AMOCO #44-17 AWP

MD Reference: Rig on SLOT#03 EX. AMOCO #44-17 (990'FSL & 1320'FWL, SEC.17, OG, PR) (RT)	Offset TVD & local coordinates use Reference Wellpath settings (See WELLPATH DATUM on page 1 of this report)
Ellipse Start MD	0.00ft



Clearance Report

WAKEMAN 20-17-4NCH PWP (REV-A.0)
Closest Approach
Page 12 of 109



REFERENCE WELLPATH IDENTIFICATION

Operator	PETROSHARE	Slot	SLOT#04 WAKEMAN 20-17-4NCH (293°FSL & 2068°FEL, SEC.20)
Area	COLORADO	Well	WAKEMAN 20-17-4NCH
Field	ADAMS COUNTY (NAD83/ GRID NORTH)	Wellbore	WAKEMAN 20-17-4NCH PWB
Facility	SEC.20-T01S-R65W		

CLEARANCE DATA - Offset Wellbore: WAKEMAN 20-17-4NBH PWB Offset Wellpath: WAKEMAN 20-17-4NBH PWP (REV-A.0)

Facility: SEC.20-T01S-R65W		Slot: SLOT#03 WAKEMAN 20-17-4NBH (293°FSL & 2053°FEL, SEC.20)				Well: WAKEMAN 20-17-4NBH		Threshold Value=1.00		† = interpolated/extrapolated station			
Ref MD [ft]	Ref TVD [ft]	Ref North [ft]	Ref East [ft]	Offset MD [ft]	Offset TVD [ft]	Offset North [ft]	Offset East [ft]	Angle from Highside [°]	C-C Clear Dist [ft]	ACR MASD [ft]	Sep Ratio	ACR Status	
13.00	13.00	0.00	0.00	13.00	13.00	0.06	15.00	89.75	15.00	1.40	23.67	PASS	
113.00†	113.00	0.00	0.00	113.00	113.00	0.06	15.00	89.75	15.00	1.73	15.29	PASS	
213.00†	213.00	0.00	0.00	213.00	213.00	0.06	15.00	89.75	15.00	2.31	9.44	PASS	
313.00†	313.00	0.00	0.00	313.00	313.00	0.06	15.00	89.75	15.00	2.91	6.73	PASS	
413.00†	413.00	0.00	0.00	413.00	413.00	0.06	15.00	89.75	15.00	3.53	5.21	PASS	
513.00†	513.00	0.00	0.00	513.00	513.00	0.06	15.00	89.75	15.00	4.15	4.24	PASS	
613.00†	613.00	0.00	0.00	613.00	613.00	0.06	15.00	89.75	15.00	4.77	3.58	PASS	
713.00†	713.00	0.00	0.00	713.00	713.00	0.06	15.00	89.75	15.00	5.40	3.09	PASS	
813.00†	813.00	0.00	0.00	813.00	813.00	0.06	15.00	89.75	15.00	6.02	2.72	PASS	
913.00†	913.00	0.00	0.00	913.00	913.00	0.06	15.00	89.75	15.00	6.65	2.43	PASS	
1013.00†	1013.00	0.00	0.00	1012.94	1012.94	0.05	15.03	89.79	15.03	7.27	2.20	PASS	
1100.00	1100.00	0.00	0.00	1099.47	1099.45	-0.54	16.62	91.86	16.64	7.90	2.23	PASS	
1113.00†	1113.00	-0.01	0.03	1112.39	1112.36	-0.70	17.07	-26.32	17.07	8.00	2.26	PASS	
1213.00†	1212.97	-1.07	1.96	1211.71	1211.52	-2.67	22.33	-24.11	20.49	9.04	2.39	PASS	
1313.00†	1312.80	-3.79	6.95	1310.90	1310.29	-5.82	30.79	-23.66	24.06	10.22	2.47	PASS	
1413.00†	1412.38	-8.19	14.99	1409.97	1408.57	-10.16	42.44	-24.30	27.78	11.30	2.57	PASS	
1513.00†	1511.57	-14.24	26.08	1508.91	1506.24	-15.68	57.25	-25.63	31.65	12.30	2.68	PASS	
1532.69	1531.05	-15.63	28.62	1528.38	1525.39	-16.90	60.53	-25.95	32.43	12.46	2.71	PASS	
1613.00†	1610.44	-21.42	39.23	1607.83	1603.29	-22.36	75.17	-26.64	36.66	13.03	2.93	PASS	
1713.00†	1709.30	-28.64	52.43	1707.64	1700.96	-29.54	94.43	-26.90	42.82	13.63	3.28	PASS	
1813.00†	1808.17	-35.85	65.64	1807.45	1798.63	-36.71	113.69	-27.09	48.99	14.17	3.59	PASS	
1913.00†	1907.03	-43.06	78.85	1907.26	1896.30	-43.89	132.95	-27.24	55.16	14.82	3.86	PASS	
2013.00†	2005.89	-50.27	92.05	2007.07	1993.97	-51.07	152.21	-27.36	61.33	15.51	4.10	PASS	
2113.00†	2104.75	-57.48	105.26	2106.88	2091.64	-58.25	171.47	-27.46	67.50	16.20	4.31	PASS	
2213.00†	2203.61	-64.70	118.46	2206.69	2189.31	-65.43	190.73	-27.54	73.67	16.91	4.50	PASS	
2313.00†	2302.47	-71.91	131.67	2306.50	2286.98	-72.61	209.99	-27.61	79.85	17.63	4.68	PASS	
2413.00†	2401.33	-79.12	144.87	2406.31	2384.65	-79.78	229.25	-27.66	86.02	18.36	4.83	PASS	
2513.00†	2500.20	-86.33	158.08	2506.11	2482.32	-86.96	248.51	-27.72	92.19	19.11	4.97	PASS	
2613.00†	2599.06	-93.54	171.28	2605.92	2579.99	-94.14	267.77	-27.76	98.36	19.87	5.10	PASS	
2713.00†	2697.92	-100.75	184.49	2705.73	2677.66	-101.32	287.03	-27.80	104.53	20.63	5.21	PASS	

C-C Clearance Distance Cutoff: 1000.00 ft



Clearance Report

WAKEMAN 20-17-4NCH PWP (REV-A.0)
Closest Approach
Page 13 of 109



REFERENCE WELLPATH IDENTIFICATION

Operator	PETROSHARE	Slot	SLOT#04 WAKEMAN 20-17-4NCH (293°FSL & 2068°FEL, SEC.20)
Area	COLORADO	Well	WAKEMAN 20-17-4NCH
Field	ADAMS COUNTY (NAD83/ GRID NORTH)	Wellbore	WAKEMAN 20-17-4NCH PWB
Facility	SEC.20-T01S-R65W		

CLEARANCE DATA - Offset Wellbore: WAKEMAN 20-17-4NBH PWB Offset Wellpath: WAKEMAN 20-17-4NBH PWP (REV-A.0)

Facility: SEC.20-T01S-R65W		Slot: SLOT#03 WAKEMAN 20-17-4NBH (293°FSL & 2053°FEL, SEC.20)		Well: WAKEMAN 20-17-4NBH		Threshold Value=1.00		† = interpolated/extrapolated station				
Ref MD [ft]	Ref TVD [ft]	Ref North [ft]	Ref East [ft]	Offset MD [ft]	Offset TVD [ft]	Offset North [ft]	Offset East [ft]	Angle from Highside [°]	C-C Clear Dist [ft]	ACR MASD [ft]	Sep Ratio	ACR Status
2813.00†	2796.78	-107.97	197.69	2805.54	2775.33	-108.50	306.29	-27.83	110.70	21.40	5.32	PASS
2913.00†	2895.64	-115.18	210.90	2905.35	2873.00	-115.67	325.55	-27.87	116.87	22.18	5.41	PASS
3013.00†	2994.50	-122.39	224.11	3005.16	2970.67	-122.85	344.81	-27.89	123.04	22.96	5.50	PASS
3113.00†	3093.37	-129.60	237.31	3104.97	3068.34	-130.03	364.07	-27.92	129.21	23.75	5.58	PASS
3213.00†	3192.23	-136.81	250.52	3204.78	3166.01	-137.21	383.34	-27.94	135.38	24.54	5.65	PASS
3313.00†	3291.09	-144.03	263.72	3304.59	3263.68	-144.39	402.60	-27.96	141.55	25.34	5.72	PASS
3413.00†	3389.95	-151.24	276.93	3404.40	3361.35	-151.56	421.86	-27.98	147.73	26.14	5.78	PASS
3513.00†	3488.81	-158.45	290.13	3504.21	3459.02	-158.74	441.12	-28.00	153.90	26.95	5.84	PASS
3613.00†	3587.67	-165.66	303.34	3604.02	3556.69	-165.92	460.38	-28.02	160.07	27.75	5.89	PASS
3713.00†	3686.54	-172.87	316.54	3703.83	3654.36	-173.10	479.64	-28.03	166.24	28.56	5.94	PASS
3813.00†	3785.40	-180.08	329.75	3803.64	3752.03	-180.28	498.90	-28.05	172.41	29.38	5.99	PASS
3913.00†	3884.26	-187.30	342.95	3903.45	3849.70	-187.46	518.16	-28.06	178.58	30.19	6.03	PASS
4013.00†	3983.12	-194.51	356.16	4003.26	3947.37	-194.63	537.42	-28.07	184.75	31.01	6.07	PASS
4113.00†	4081.98	-201.72	369.36	4103.07	4045.04	-201.81	556.68	-28.08	190.92	31.83	6.11	PASS
4213.00†	4180.84	-208.93	382.57	4202.87	4142.71	-208.99	575.94	-28.09	197.09	32.65	6.15	PASS
4313.00†	4279.70	-216.14	395.78	4302.68	4240.38	-216.17	595.20	-28.10	203.27	33.47	6.18	PASS
4413.00†	4378.57	-223.36	408.98	4402.49	4338.05	-223.35	614.46	-28.11	209.44	34.30	6.21	PASS
4513.00†	4477.43	-230.57	422.19	4502.30	4435.72	-230.52	633.72	-28.12	215.61	35.13	6.24	PASS
4613.00†	4576.29	-237.78	435.39	4602.11	4533.39	-237.70	652.98	-28.13	221.78	35.95	6.27	PASS
4713.00†	4675.15	-244.99	448.60	4701.92	4631.06	-244.88	672.24	-28.14	227.95	36.78	6.30	PASS
4813.00†	4774.01	-252.20	461.80	4801.73	4728.73	-252.06	691.50	-28.14	234.12	37.61	6.32	PASS
4913.00†	4872.87	-259.41	475.01	4901.54	4826.40	-259.24	710.76	-28.15	240.29	38.44	6.35	PASS
5013.00†	4971.74	-266.63	488.21	5001.35	4924.07	-266.41	730.02	-28.16	246.46	39.28	6.37	PASS
5113.00†	5070.60	-273.84	501.42	5101.16	5021.74	-273.59	749.28	-28.17	252.63	40.11	6.39	PASS
5213.00†	5169.46	-281.05	514.62	5200.97	5119.41	-280.77	768.54	-28.17	258.81	40.94	6.41	PASS
5313.00†	5268.32	-288.26	527.83	5300.78	5217.08	-287.95	787.80	-28.18	264.98	41.78	6.43	PASS
5413.00†	5367.18	-295.47	541.04	5400.59	5314.75	-295.13	807.07	-28.18	271.15	42.62	6.45	PASS
5513.00†	5466.04	-302.69	554.24	5500.40	5412.42	-302.31	826.33	-28.19	277.32	43.45	6.47	PASS
5613.00†	5564.90	-309.90	567.45	5600.21	5510.09	-309.48	845.59	-28.19	283.49	44.29	6.49	PASS
5713.00†	5663.77	-317.11	580.65	5700.02	5607.76	-316.66	864.85	-28.20	289.66	45.13	6.50	PASS

C-C Clearance Distance Cutoff: 1000.00 ft



Clearance Report

WAKEMAN 20-17-4NCH PWP (REV-A.0)
Closest Approach
Page 14 of 109



REFERENCE WELLPATH IDENTIFICATION

Operator	PETROSHARE	Slot	SLOT#04 WAKEMAN 20-17-4NCH (293'FSL & 2068'FEL, SEC.20)
Area	COLORADO	Well	WAKEMAN 20-17-4NCH
Field	ADAMS COUNTY (NAD83/ GRID NORTH)	Wellbore	WAKEMAN 20-17-4NCH PWB
Facility	SEC.20-T01S-R65W		

CLEARANCE DATA - Offset Wellbore: WAKEMAN 20-17-4NBH PWB Offset Wellpath: WAKEMAN 20-17-4NBH PWP (REV-A.0)

Facility: SEC.20-T01S-R65W		Slot: SLOT#03 WAKEMAN 20-17-4NBH (293'FSL & 2053'FEL, SEC.20)				Well: WAKEMAN 20-17-4NBH		Threshold Value=1.00 † = interpolated/extrapolated station				
Ref MD [ft]	Ref TVD [ft]	Ref North [ft]	Ref East [ft]	Offset MD [ft]	Offset TVD [ft]	Offset North [ft]	Offset East [ft]	Angle from Highside [°]	C-C Clear Dist [ft]	ACR MASD [ft]	Sep Ratio	ACR Status
5813.00†	5762.63	-324.32	593.86	5799.82	5705.43	-323.84	884.11	-28.20	295.83	45.97	6.52	PASS
5913.00†	5861.49	-331.53	607.06	5899.63	5803.10	-331.02	903.37	-28.21	302.00	46.81	6.54	PASS
6013.00†	5960.35	-338.75	620.27	5999.44	5900.77	-338.20	922.63	-28.21	308.18	47.65	6.55	PASS
6113.00†	6059.21	-345.96	633.47	6099.25	5998.44	-345.37	941.89	-28.22	314.35	48.49	6.56	PASS
6213.00†	6158.07	-353.17	646.68	6199.06	6096.11	-352.55	961.15	-28.22	320.52	49.33	6.58	PASS
6313.00†	6256.94	-360.38	659.88	6298.87	6193.78	-359.73	980.41	-28.22	326.69	50.17	6.59	PASS
6413.00†	6355.80	-367.59	673.09	6398.68	6291.45	-366.91	999.67	-28.23	332.86	51.01	6.60	PASS
6513.00†	6454.66	-374.80	686.30	6498.49	6389.12	-374.09	1018.93	-28.23	339.03	51.86	6.61	PASS
6613.00†	6553.52	-382.02	699.50	6598.30	6486.79	-381.26	1038.19	-28.23	345.20	52.70	6.63	PASS
6713.00†	6652.38	-389.23	712.71	6698.11	6584.46	-388.44	1057.45	-28.24	351.37	53.54	6.64	PASS
6813.00†	6751.24	-396.44	725.91	6797.92	6682.13	-395.62	1076.71	-28.24	357.55	54.39	6.65	PASS
6910.92	6848.04	-403.50	738.84	6895.65	6777.76	-402.65	1095.57	-28.24	363.59	55.21	6.66	PASS
6913.00†	6850.10	-403.65	739.12	6897.73	6779.80	-402.80	1095.97	-27.05	363.72	55.23	6.66	PASS
7013.00†	6949.10	-401.78	752.22	6998.31	6878.37	-402.27	1115.31	38.59	369.91	55.94	6.69	PASS
7113.00†	7046.29	-382.60	764.85	7099.18	6975.67	-384.16	1134.15	64.33	376.00	56.68	6.70	PASS
7213.00†	7138.74	-346.69	776.62	7200.32	7068.62	-348.86	1151.91	72.80	381.80	56.73	6.80	PASS
7313.00†	7223.63	-295.15	787.18	7301.68	7154.27	-297.36	1168.03	76.53	387.11	56.31	6.95	PASS
7413.00†	7298.39	-229.54	796.21	7403.24	7229.86	-231.19	1181.97	78.43	391.80	55.76	7.10	PASS
7513.00†	7360.73	-151.85	803.43	7504.95	7292.93	-152.38	1193.28	79.46	395.70	55.29	7.24	PASS
7613.00†	7408.78	-64.45	808.62	7606.75	7341.43	-63.40	1201.59	80.00	398.70	55.10	7.32	PASS
7713.00†	7441.06	30.02	811.63	7708.58	7373.75	32.88	1206.64	80.25	400.71	55.33	7.32	PASS
7813.00†	7456.60	128.67	812.36	7810.36	7388.87	133.39	1208.25	80.29	401.67	56.07	7.24	PASS
7853.29	7458.00	168.93	812.01	7851.26	7390.00	174.26	1207.92	80.26	401.75	56.52	7.19	PASS
7913.00†	7458.00	228.63	811.20	7910.97	7390.00	233.97	1207.12	80.26	401.75	57.39	7.08	PASS
8013.00†	7458.00	328.62	809.86	8010.97	7390.00	333.96	1205.77	80.26	401.75	59.36	6.84	PASS
8113.00†	7458.00	428.61	808.51	8110.97	7390.00	433.95	1204.42	80.26	401.75	61.91	6.55	PASS
8213.00†	7458.00	528.60	807.16	8210.97	7390.00	533.94	1203.07	80.26	401.74	64.96	6.24	PASS
8313.00†	7458.00	628.60	805.82	8310.97	7390.00	633.93	1201.73	80.26	401.74	68.44	5.92	PASS
8413.00†	7458.00	728.59	804.47	8410.97	7390.00	733.92	1200.38	80.26	401.74	72.28	5.60	PASS
8513.00†	7458.00	828.58	803.12	8510.97	7390.00	833.91	1199.03	80.26	401.74	76.43	5.30	PASS

C-C Clearance Distance Cutoff: 1000.00 ft



Clearance Report

WAKEMAN 20-17-4NCH PWP (REV-A.0)
Closest Approach
Page 15 of 109



REFERENCE WELLPATH IDENTIFICATION

Operator	PETROSHARE	Slot	SLOT#04 WAKEMAN 20-17-4NCH (293'FSL & 2068'FEL, SEC.20)
Area	COLORADO	Well	WAKEMAN 20-17-4NCH
Field	ADAMS COUNTY (NAD83/ GRID NORTH)	Wellbore	WAKEMAN 20-17-4NCH PWB
Facility	SEC.20-T01S-R65W		

CLEARANCE DATA - Offset Wellbore: WAKEMAN 20-17-4NBH PWB Offset Wellpath: WAKEMAN 20-17-4NBH PWP (REV-A.0)

Facility: SEC.20-T01S-R65W Slot: SLOT#03 WAKEMAN 20-17-4NBH (293'FSL & 2053'FEL, SEC.20) Well: WAKEMAN 20-17-4NBH Threshold Value=1.00 † = interpolated/extrapolated station													
Ref MD [ft]	Ref TVD [ft]	Ref North [ft]	Ref East [ft]	Offset MD [ft]	Offset TVD [ft]	Offset North [ft]	Offset East [ft]	Angle from Highside [°]	C-C Clear Dist [ft]	ACR MASD [ft]	Sep Ratio	ACR Status	
8613.00†	7458.00	928.57	801.78	8610.97	7390.00	933.90	1197.68	80.26	401.74	80.85	5.00	PASS	
8713.00†	7458.00	1028.56	800.43	8710.97	7390.00	1033.90	1196.34	80.26	401.74	85.55	4.73	PASS	
8813.00†	7458.00	1128.55	799.08	8810.97	7390.00	1133.89	1194.99	80.26	401.74	90.31	4.48	PASS	
8913.00†	7458.00	1228.54	797.74	8910.97	7390.00	1233.88	1193.64	80.26	401.74	95.29	4.24	PASS	
9013.00†	7458.00	1328.53	796.39	9010.97	7390.00	1333.87	1192.29	80.26	401.74	100.41	4.02	PASS	
9113.00†	7458.00	1428.52	795.04	9110.97	7390.00	1433.86	1190.95	80.26	401.74	105.64	3.82	PASS	
9213.00†	7458.00	1528.51	793.69	9210.97	7390.00	1533.85	1189.60	80.26	401.74	110.98	3.64	PASS	
9313.00†	7458.00	1628.51	792.35	9310.97	7390.00	1633.84	1188.25	80.26	401.74	116.39	3.47	PASS	
9413.00†	7458.00	1728.50	791.00	9410.97	7390.00	1733.83	1186.90	80.26	401.74	121.88	3.31	PASS	
9513.00†	7458.00	1828.49	789.65	9510.97	7390.00	1833.82	1185.56	80.26	401.73	127.44	3.16	PASS	
9613.00†	7458.00	1928.48	788.31	9610.97	7390.00	1933.81	1184.21	80.26	401.73	133.05	3.03	PASS	
9713.00†	7458.00	2028.47	786.96	9710.97	7390.00	2033.80	1182.86	80.26	401.73	138.71	2.91	PASS	
9813.00†	7458.00	2128.46	785.61	9810.97	7390.00	2133.80	1181.51	80.26	401.73	144.41	2.79	PASS	
9913.00†	7458.00	2228.45	784.27	9910.97	7390.00	2233.79	1180.17	80.26	401.73	150.15	2.68	PASS	
10013.00†	7458.00	2328.44	782.92	10010.97	7390.00	2333.78	1178.82	80.26	401.73	155.92	2.58	PASS	
10113.00†	7458.00	2428.43	781.57	10110.97	7390.00	2433.77	1177.47	80.26	401.73	161.73	2.49	PASS	
10213.00†	7458.00	2528.42	780.23	10210.97	7390.00	2533.76	1176.12	80.26	401.73	167.56	2.40	PASS	
10313.00†	7458.00	2628.41	778.88	10310.97	7390.00	2633.75	1174.78	80.26	401.73	173.42	2.32	PASS	
10413.00†	7458.00	2728.41	777.53	10410.97	7390.00	2733.74	1173.43	80.26	401.73	179.30	2.25	PASS	
10513.00†	7458.00	2828.40	776.19	10510.97	7390.00	2833.73	1172.08	80.26	401.73	185.20	2.17	PASS	
10613.00†	7458.00	2928.39	774.84	10610.97	7390.00	2933.72	1170.73	80.26	401.73	191.12	2.11	PASS	
10713.00†	7458.00	3028.38	773.49	10710.97	7390.00	3033.71	1169.38	80.26	401.72	197.05	2.04	PASS	
10813.00†	7458.00	3128.37	772.15	10810.97	7390.00	3133.70	1168.04	80.26	401.72	203.00	1.98	PASS	
10913.00†	7458.00	3228.36	770.80	10910.97	7390.00	3233.70	1166.69	80.26	401.72	208.96	1.93	PASS	
11013.00†	7458.00	3328.35	769.45	11010.97	7390.00	3333.69	1165.34	80.26	401.72	214.94	1.87	PASS	
11113.00†	7458.00	3428.34	768.11	11110.97	7390.00	3433.68	1163.99	80.26	401.72	220.93	1.82	PASS	
11213.00†	7458.00	3528.33	766.76	11210.97	7390.00	3533.67	1162.65	80.26	401.72	226.93	1.77	PASS	
11313.00†	7458.00	3628.32	765.41	11310.97	7390.00	3633.66	1161.30	80.26	401.72	232.93	1.73	PASS	
11413.00†	7458.00	3728.31	764.07	11410.97	7390.00	3733.65	1159.95	80.25	401.72	238.95	1.68	PASS	
11513.00†	7458.00	3828.31	762.72	11510.97	7390.00	3833.64	1158.60	80.25	401.72	244.98	1.64	PASS	

C-C Clearance Distance Cutoff: 1000.00 ft



Clearance Report

WAKEMAN 20-17-4NCH PWP (REV-A.0)
Closest Approach
Page 16 of 109



REFERENCE WELLPATH IDENTIFICATION

Operator	PETROSHARE	Slot	SLOT#04 WAKEMAN 20-17-4NCH (293'FSL & 2068'FEL, SEC.20)
Area	COLORADO	Well	WAKEMAN 20-17-4NCH
Field	ADAMS COUNTY (NAD83/ GRID NORTH)	Wellbore	WAKEMAN 20-17-4NCH PWB
Facility	SEC.20-T01S-R65W		

CLEARANCE DATA - Offset Wellbore: WAKEMAN 20-17-4NBH PWB Offset Wellpath: WAKEMAN 20-17-4NBH PWP (REV-A.0)

Facility: SEC.20-T01S-R65W Slot: SLOT#03 WAKEMAN 20-17-4NBH (293'FSL & 2053'FEL, SEC.20) Well: WAKEMAN 20-17-4NBH Threshold Value=1.00 † = interpolated/extrapolated station													
Ref MD [ft]	Ref TVD [ft]	Ref North [ft]	Ref East [ft]	Offset MD [ft]	Offset TVD [ft]	Offset North [ft]	Offset East [ft]	Angle from Highside [°]	C-C Clear Dist [ft]	ACR MASD [ft]	Sep Ratio	ACR Status	
11613.00†	7458.00	3928.30	761.37	11610.97	7390.00	3933.63	1157.26	80.25	401.72	251.01	1.60	PASS	
11713.00†	7458.00	4028.29	760.02	11710.97	7390.00	4033.62	1155.91	80.25	401.72	257.05	1.56	PASS	
11813.00†	7458.00	4128.28	758.68	11810.97	7390.00	4133.61	1154.56	80.25	401.72	263.10	1.53	PASS	
11913.00†	7458.00	4228.27	757.33	11910.97	7390.00	4233.60	1153.21	80.25	401.72	269.15	1.49	PASS	
12013.00†	7458.00	4328.26	755.98	12010.97	7390.00	4333.60	1151.87	80.25	401.71	275.21	1.46	PASS	
12113.00†	7458.00	4428.25	754.64	12110.97	7390.00	4433.59	1150.52	80.25	401.71	281.27	1.43	PASS	
12213.00†	7458.00	4528.24	753.29	12210.97	7390.00	4533.58	1149.17	80.25	401.71	287.34	1.40	PASS	
12313.00†	7458.00	4628.23	751.94	12310.97	7390.00	4633.57	1147.82	80.25	401.71	293.42	1.37	PASS	
12413.00†	7458.00	4728.22	750.60	12410.97	7390.00	4733.56	1146.48	80.25	401.71	299.50	1.34	PASS	
12513.00†	7458.00	4828.21	749.25	12510.97	7390.00	4833.55	1145.13	80.25	401.71	305.58	1.32	PASS	
12613.00†	7458.00	4928.21	747.90	12610.97	7390.00	4933.54	1143.78	80.25	401.71	311.67	1.29	PASS	
12713.00†	7458.00	5028.20	746.56	12710.97	7390.00	5033.53	1142.43	80.25	401.71	317.76	1.26	PASS	
12813.00†	7458.00	5128.19	745.21	12810.97	7390.00	5133.52	1141.09	80.25	401.71	323.86	1.24	PASS	
12913.00†	7458.00	5228.18	743.86	12910.97	7390.00	5233.51	1139.74	80.25	401.71	329.95	1.22	PASS	
13013.00†	7458.00	5328.17	742.52	13010.97	7390.00	5333.50	1138.39	80.25	401.71	336.06	1.20	PASS	
13113.00†	7458.00	5428.16	741.17	13110.97	7390.00	5433.50	1137.04	80.25	401.71	342.16	1.17	PASS	
13213.00†	7458.00	5528.15	739.82	13210.97	7390.00	5533.49	1135.69	80.25	401.70	348.27	1.15	PASS	
13313.00†	7458.00	5628.14	738.48	13310.97	7390.00	5633.48	1134.35	80.25	401.70	354.38	1.13	PASS	
13413.00†	7458.00	5728.13	737.13	13410.97	7390.00	5733.47	1133.00	80.25	401.70	360.49	1.11	PASS	
13513.00†	7458.00	5828.12	735.78	13510.97	7390.00	5833.46	1131.65	80.25	401.70	366.61	1.10	PASS	
13613.00†	7458.00	5928.12	734.44	13610.97	7390.00	5933.45	1130.30	80.25	401.70	372.72	1.08	PASS	
13713.00†	7458.00	6028.11	733.09	13710.97	7390.00	6033.44	1128.96	80.25	401.70	378.84	1.06	PASS	
13813.00†	7458.00	6128.10	731.74	13810.97	7390.00	6133.43	1127.61	80.25	401.70	384.96	1.04	PASS	
13913.00†	7458.00	6228.09	730.40	13910.97	7390.00	6233.42	1126.26	80.25	401.70	391.09	1.03	PASS	
14013.00†	7458.00	6328.08	729.05	14010.97	7390.00	6333.41	1124.91	80.25	401.70	397.21	1.01	PASS	
14113.00†	7458.00	6428.07	727.70	14110.97	7390.00	6433.40	1123.57	80.25	401.70	403.34	1.00	FAIL	
14213.00†	7458.00	6528.06	726.36	14210.97	7390.00	6533.40	1122.22	80.25	401.70	409.47	0.98	FAIL	
14313.00†	7458.00	6628.05	725.01	14310.97	7390.00	6633.39	1120.87	80.25	401.70	415.60	0.97	FAIL	
14413.00†	7458.00	6728.04	723.66	14410.97	7390.00	6733.38	1119.52	80.25	401.70	421.73	0.95	FAIL	
14513.00†	7458.00	6828.03	722.31	14510.97	7390.00	6833.37	1118.18	80.25	401.69	427.87	0.94	FAIL	

C-C Clearance Distance Cutoff: 1000.00 ft



Clearance Report

WAKEMAN 20-17-4NCH PWP (REV-A.0)
Closest Approach
Page 17 of 109



REFERENCE WELLPATH IDENTIFICATION

Operator	PETROSHARE	Slot	SLOT#04 WAKEMAN 20-17-4NCH (293°FSL & 2068°FEL, SEC.20)
Area	COLORADO	Well	WAKEMAN 20-17-4NCH
Field	ADAMS COUNTY (NAD83/ GRID NORTH)	Wellbore	WAKEMAN 20-17-4NCH PWB
Facility	SEC.20-T01S-R65W		

CLEARANCE DATA - Offset Wellbore: WAKEMAN 20-17-4NBH PWB Offset Wellpath: WAKEMAN 20-17-4NBH PWP (REV-A.0)

Facility: SEC.20-T01S-R65W		Slot: SLOT#03 WAKEMAN 20-17-4NBH (293°FSL & 2053°FEL, SEC.20)				Well: WAKEMAN 20-17-4NBH		Threshold Value=1.00		† = interpolated/extrapolated station		
Ref MD [ft]	Ref TVD [ft]	Ref North [ft]	Ref East [ft]	Offset MD [ft]	Offset TVD [ft]	Offset North [ft]	Offset East [ft]	Angle from Highside [°]	C-C Clear Dist [ft]	ACR MASD [ft]	Sep Ratio	ACR Status
14613.00†	7458.00	6928.02	720.97	14610.97	7390.00	6933.36	1116.83	80.25	401.69	434.00	0.93	FAIL
14713.00†	7458.00	7028.02	719.62	14710.97	7390.00	7033.35	1115.48	80.25	401.69	440.14	0.91	FAIL
14813.00†	7458.00	7128.01	718.27	14810.97	7390.00	7133.34	1114.13	80.25	401.69	446.28	0.90	FAIL
14913.00†	7458.00	7228.00	716.93	14910.97	7390.00	7233.33	1112.79	80.25	401.69	452.42	0.89	FAIL
15013.00†	7458.00	7327.99	715.58	15010.97	7390.00	7333.32	1111.44	80.25	401.69	458.56	0.88	FAIL
15113.00†	7458.00	7427.98	714.23	15110.97	7390.00	7433.31	1110.09	80.25	401.69	464.70	0.86	FAIL
15213.00†	7458.00	7527.97	712.89	15210.97	7390.00	7533.31	1108.74	80.25	401.69	470.84	0.85	FAIL
15313.00†	7458.00	7627.96	711.54	15310.97	7390.00	7633.30	1107.40	80.25	401.69	476.99	0.84	FAIL
15413.00†	7458.00	7727.95	710.19	15410.97	7390.00	7733.29	1106.05	80.25	401.69	483.13	0.83	FAIL
15513.00†	7458.00	7827.94	708.85	15510.97	7390.00	7833.28	1104.70	80.25	401.69	489.28	0.82	FAIL
15613.00†	7458.00	7927.93	707.50	15610.97	7390.00	7933.27	1103.35	80.25	401.69	495.43	0.81	FAIL
15713.00†	7458.00	8027.92	706.15	15710.97	7390.00	8033.26	1102.00	80.25	401.68	501.58	0.80	FAIL
15813.00†	7458.00	8127.92	704.81	15810.97	7390.00	8133.25	1100.66	80.25	401.68	507.72	0.79	FAIL
15913.00†	7458.00	8227.91	703.46	15910.97	7390.00	8233.24	1099.31	80.25	401.68	513.87	0.78	FAIL
16013.00†	7458.00	8327.90	702.11	16010.97	7390.00	8333.23	1097.96	80.25	401.68	520.03	0.77	FAIL
16113.00†	7458.00	8427.89	700.77	16110.97	7390.00	8433.22	1096.61	80.25	401.68	526.18	0.76	FAIL
16213.00†	7458.00	8527.88	699.42	16210.97	7390.00	8533.21	1095.27	80.25	401.68	532.33	0.75	FAIL
16313.00†	7458.00	8627.87	698.07	16310.97	7390.00	8633.21	1093.92	80.25	401.68	538.48	0.75	FAIL
16413.00†	7458.00	8727.86	696.73	16410.97	7390.00	8733.20	1092.57	80.25	401.68	544.64	0.74	FAIL
16513.00†	7458.00	8827.85	695.38	16510.97	7390.00	8833.19	1091.22	80.25	401.68	550.79	0.73	FAIL
16613.00†	7458.00	8927.84	694.03	16610.97	7390.00	8933.18	1089.88	80.25	401.68	556.95	0.72	FAIL
16713.00†	7458.00	9027.83	692.69	16710.97	7390.00	9033.17	1088.53	80.25	401.68	563.10	0.71	FAIL
16813.00†	7458.00	9127.82	691.34	16810.97	7390.00	9133.16	1087.18	80.25	401.68	569.26	0.71	FAIL
16913.00†	7458.00	9227.82	689.99	16910.97	7390.00	9233.15	1085.83	80.25	401.68	575.42	0.70	FAIL
17013.00†	7458.00	9327.81	688.65	17010.97	7390.00	9333.14	1084.49	80.25	401.67	581.57	0.69	FAIL
17113.00†	7458.00	9427.80	687.30	17110.97	7390.00	9433.13	1083.14	80.25	401.67	587.73	0.68	FAIL
17213.00†	7458.00	9527.79	685.95	17210.97	7390.00	9533.12	1081.79	80.25	401.67	593.89	0.68	FAIL
17313.00†	7458.00	9627.78	684.60	17310.97	7390.00	9633.11	1080.44	80.25	401.67	600.05	0.67	FAIL
17413.00†	7458.00	9727.77	683.26	17410.97	7390.00	9733.11	1079.10	80.25	401.67	606.21	0.66	FAIL
17513.00†	7458.00	9827.76	681.91	17510.97	7390.00	9833.10	1077.75	80.25	401.67	612.37	0.66	FAIL

C-C Clearance Distance Cutoff: 1000.00 ft



Clearance Report

WAKEMAN 20-17-4NCH PWP (REV-A.0)
Closest Approach
Page 18 of 109



REFERENCE WELLPATH IDENTIFICATION

Operator	PETROSHARE	Slot	SLOT#04 WAKEMAN 20-17-4NCH (293'FSL & 2068'FEL, SEC.20)
Area	COLORADO	Well	WAKEMAN 20-17-4NCH
Field	ADAMS COUNTY (NAD83/ GRID NORTH)	Wellbore	WAKEMAN 20-17-4NCH PWB
Facility	SEC.20-T01S-R65W		

CLEARANCE DATA - Offset Wellbore: WAKEMAN 20-17-4NBH PWB Offset Wellpath: WAKEMAN 20-17-4NBH PWP (REV-A.0)

Facility: SEC.20-T01S-R65W Slot: SLOT#03 WAKEMAN 20-17-4NBH (293'FSL & 2053'FEL, SEC.20) Well: WAKEMAN 20-17-4NBH Threshold Value=1.00 † = interpolated/extrapolated station													
Ref MD [ft]	Ref TVD [ft]	Ref North [ft]	Ref East [ft]	Offset MD [ft]	Offset TVD [ft]	Offset North [ft]	Offset East [ft]	Angle from Highside [°]	C-C Clear Dist [ft]	ACR MASD [ft]	Sep Ratio	ACR Status	
17613.00†	7458.00	9927.75	680.56	17610.97	7390.00	9933.09	1076.40	80.25	401.67	618.53	0.65	FAIL	
17654.03†	7458.00	9968.78	680.01	17626.65	7390.00	9948.76	1076.19	80.25	402.47	623.00	0.65	FAIL	

C-C Clearance Distance Cutoff: 1000.00 ft

POSITIONAL UNCERTAINTY - Offset Wellbore: WAKEMAN 20-17-4NBH PWB Offset Wellpath: WAKEMAN 20-17-4NBH PWP (REV-A.0)

Slot Surface Uncertainty @1SD	Horizontal	0.100ft	Vertical	1.000ft
Facility Surface Uncertainty @1SD	Horizontal	8.200ft	Vertical	3.000ft

HOLE & CASING SECTIONS - Offset Wellbore: WAKEMAN 20-17-4NBH PWB Offset Wellpath: WAKEMAN 20-17-4NBH PWP (REV-A.0)

String/Diameter	Start MD [ft]	End MD [ft]	Interval [ft]	Start TVD [ft]	End TVD [ft]	Start N/S [ft]	Start E/W [ft]	End N/S [ft]	End E/W [ft]
9.625in Casing Surface	13.00	1800.00	1787.00	13.00	1791.34	0.04	9.14	-11.01	38.79
8.5in Open Hole	1800.00	17645.62	15845.62	1791.34	7390.00	-11.01	38.79	3038.18	332.52

SURVEY PROGRAM - Offset Wellbore: WAKEMAN 20-17-4NBH PWB Offset Wellpath: WAKEMAN 20-17-4NBH PWP (REV-A.0)

Start MD [ft]	End MD [ft]	Positional Uncertainty Model	Log Name/Comment	Wellbore
13.00	17645.62	Custom BHI NaviTrak (Standard Rotating+Axial Corr) (Rockies 0.03Gt model)		WAKEMAN 20-17-4NBH PWB

OFFSET WELLPATH REFERENCE - Offset Wellbore: WAKEMAN 20-17-4NBH PWB Offset Wellpath: WAKEMAN 20-17-4NBH PWP (REV-A.0)

MD Reference: RIG (13'KB) (RKB)	Offset TVD & local coordinates use Reference Wellpath settings (See WELLPATH DATUM on page 1 of this report)
Ellipse Start MD	13.00ft



Clearance Report

WAKEMAN 20-17-4NCH PWP (REV-A.0)
Closest Approach
Page 19 of 109



REFERENCE WELLPATH IDENTIFICATION

Operator	PETROSHARE	Slot	SLOT#04 WAKEMAN 20-17-4NCH (293'FSL & 2068'FEL, SEC.20)
Area	COLORADO	Well	WAKEMAN 20-17-4NCH
Field	ADAMS COUNTY (NAD83/ GRID NORTH)	Wellbore	WAKEMAN 20-17-4NCH PWB
Facility	SEC.20-T01S-R65W		

CLEARANCE DATA - Offset Wellbore: BOX ELDER FARMS #41-20 AWB Offset Wellpath: BOX ELDER FARMS #41-20 AWP

Facility: SEC.20-T01S-R65W Slot: SLOT#01 EX. BOX ELDER FARMS #41-20 (990'FNL & 990'FEL, SEC.20,OG,PA, 8145) Well: BOX ELDER FARMS #41-20 Threshold Value=1.00 † = interpolated/extrapolated stz													
Ref MD [ft]	Ref TVD [ft]	Ref North [ft]	Ref East [ft]	Offset MD [ft]	Offset TVD [ft]	Offset North [ft]	Offset East [ft]	Angle from Highside [°]	C-C Clear Dist [ft]	ACR MASD [ft]	Sep Ratio	AC Stat	
13.00	13.00	0.00	0.00	-13.00	29.00	4015.41	985.20	13.79	4134.54	25.40	168.03	PAS	
113.00†	113.00	0.00	0.00	71.00	113.00	4015.41	985.20	13.79	4134.50	51.62	81.27	PAS	
213.00†	213.00	0.00	0.00	171.00	213.00	4015.41	985.20	13.79	4134.50	53.79	77.70	PAS	
313.00†	313.00	0.00	0.00	271.00	313.00	4015.41	985.20	13.79	4134.50	56.14	74.42	PAS	
413.00†	413.00	0.00	0.00	371.00	413.00	4015.41	985.20	13.79	4134.50	58.48	71.40	PAS	
513.00†	513.00	0.00	0.00	471.00	513.00	4015.41	985.20	13.79	4134.50	60.84	68.62	PAS	
613.00†	613.00	0.00	0.00	571.00	613.00	4015.41	985.20	13.79	4134.50	63.19	66.03	PAS	
713.00†	713.00	0.00	0.00	671.00	713.00	4015.41	985.20	13.79	4134.50	65.55	63.63	PAS	
813.00†	813.00	0.00	0.00	771.00	813.00	4015.41	985.20	13.79	4134.50	67.92	61.40	PAS	
913.00†	913.00	0.00	0.00	871.00	913.00	4015.41	985.20	13.79	4134.50	70.28	59.31	PAS	
1013.00†	1013.00	0.00	0.00	971.00	1013.00	4015.41	985.20	13.79	4134.50	72.66	57.36	PAS	
1100.00	1100.00	0.00	0.00	1058.00	1100.00	4015.41	985.20	13.79	4134.50	74.72	55.76	PAS	
1113.00†	1113.00	-0.01	0.03	1071.00	1113.00	4015.41	985.20	-104.86	4134.51	75.03	55.53	PAS	
1213.00†	1212.97	-1.07	1.96	1170.97	1212.97	4015.41	985.20	-104.87	4135.08	77.41	53.82	PAS	
1313.00†	1312.80	-3.79	6.95	1270.80	1312.80	4015.41	985.20	-104.92	4136.54	79.80	52.22	PAS	
1413.00†	1412.38	-8.19	14.99	1370.38	1412.38	4015.41	985.20	-105.00	4138.92	82.18	50.72	PAS	
1513.00†	1511.57	-14.24	26.08	1469.57	1511.57	4015.41	985.20	-105.10	4142.22	84.57	49.32	PAS	
1532.69	1531.05	-15.63	28.62	1489.05	1531.05	4015.41	985.20	-105.13	4142.99	85.04	49.05	PAS	
1613.00†	1610.44	-21.42	39.23	1568.44	1610.44	4015.41	985.20	-105.28	4146.19	86.96	48.00	PAS	
1713.00†	1709.30	-28.64	52.43	1667.30	1709.30	4015.41	985.20	-105.48	4150.22	89.36	46.74	PAS	
1813.00†	1808.17	-35.85	65.64	1766.17	1808.17	4015.41	985.20	-105.68	4154.31	91.73	45.55	PAS	
1913.00†	1907.03	-43.06	78.85	1865.03	1907.03	4015.41	985.20	-105.88	4158.44	94.15	44.42	PAS	
2013.00†	2005.89	-50.27	92.05	1963.89	2005.89	4015.41	985.20	-106.08	4162.63	96.58	43.34	PAS	
2113.00†	2104.75	-57.48	105.26	2062.75	2104.75	4015.41	985.20	-106.27	4166.86	99.03	42.30	PAS	
2213.00†	2203.61	-64.70	118.46	2161.61	2203.61	4015.41	985.20	-106.47	4171.15	101.49	41.32	PAS	
2313.00†	2302.47	-71.91	131.67	2260.47	2302.47	4015.41	985.20	-106.66	4175.48	103.95	40.37	PAS	
2413.00†	2401.33	-79.12	144.87	2359.33	2401.33	4015.41	985.20	-106.86	4179.87	106.43	39.47	PAS	
2513.00†	2500.20	-86.33	158.08	2458.20	2500.20	4015.41	985.20	-107.05	4184.30	108.92	38.60	PAS	
2613.00†	2599.06	-93.54	171.28	2557.06	2599.06	4015.41	985.20	-107.25	4188.79	111.41	37.78	PAS	
2713.00†	2697.92	-100.75	184.49	2655.92	2697.92	4015.41	985.20	-107.44	4193.32	113.92	36.98	PAS	

C-C Clearance Distance Cutoff: 1000.00 ft



Clearance Report

WAKEMAN 20-17-4NCH PWP (REV-A.0)
Closest Approach
Page 20 of 109



REFERENCE WELLPATH IDENTIFICATION

Operator	PETROSHARE	Slot	SLOT#04 WAKEMAN 20-17-4NCH (293'FSL & 2068'FEL, SEC.20)
Area	COLORADO	Well	WAKEMAN 20-17-4NCH
Field	ADAMS COUNTY (NAD83/ GRID NORTH)	Wellbore	WAKEMAN 20-17-4NCH PWB
Facility	SEC.20-T01S-R65W		

CLEARANCE DATA - Offset Wellbore: BOX ELDER FARMS #41-20 AWB Offset Wellpath: BOX ELDER FARMS #41-20 AWP

Facility: SEC.20-T01S-R65W Slot: SLOT#01 EX. BOX ELDER FARMS #41-20 (990'FNL & 990'FEL, SEC.20,OG,PA, 8145) Well: BOX ELDER FARMS #41-20 Threshold Value=1.00 † = Interpolated/extrapolated stat												
Ref MD [ft]	Ref TVD [ft]	Ref North [ft]	Ref East [ft]	Offset MD [ft]	Offset TVD [ft]	Offset North [ft]	Offset East [ft]	Angle from Highside [°]	C-C Clear Dist [ft]	ACR MASD [ft]	Sep Ratio	ACI Stat
2813.00†	2796.78	-107.97	197.69	2754.78	2796.78	4015.41	985.20	-107.64	4197.90	116.44	36.22	PAS
2913.00†	2895.64	-115.18	210.90	2853.64	2895.64	4015.41	985.20	-107.83	4202.53	118.96	35.48	PAS
3013.00†	2994.50	-122.39	224.11	2952.50	2994.50	4015.41	985.20	-108.02	4207.21	121.49	34.78	PAS
3113.00†	3093.37	-129.60	237.31	3051.37	3093.37	4015.41	985.20	-108.22	4211.94	124.04	34.10	PAS
3213.00†	3192.23	-136.81	250.52	3150.23	3192.23	4015.41	985.20	-108.41	4216.72	126.59	33.45	PAS
3313.00†	3291.09	-144.03	263.72	3249.09	3291.09	4015.41	985.20	-108.60	4221.54	129.14	32.82	PAS
3413.00†	3389.95	-151.24	276.93	3347.95	3389.95	4015.41	985.20	-108.79	4226.42	131.71	32.22	PAS
3513.00†	3488.81	-158.45	290.13	3446.81	3488.81	4015.41	985.20	-108.98	4231.34	134.28	31.63	PAS
3613.00†	3587.67	-165.66	303.34	3545.67	3587.67	4015.41	985.20	-109.17	4236.30	136.86	31.07	PAS
3713.00†	3686.54	-172.87	316.54	3644.54	3686.54	4015.41	985.20	-109.36	4241.32	139.45	30.53	PAS
3813.00†	3785.40	-180.08	329.75	3743.40	3785.40	4015.41	985.20	-109.55	4246.38	142.04	30.01	PAS
3913.00†	3884.26	-187.30	342.95	3842.26	3884.26	4015.41	985.20	-109.74	4251.50	144.64	29.50	PAS
4013.00†	3983.12	-194.51	356.16	3941.12	3983.12	4015.41	985.20	-109.93	4256.65	147.25	29.01	PAS
4113.00†	4081.98	-201.72	369.36	4039.98	4081.98	4015.41	985.20	-110.12	4261.86	149.86	28.54	PAS
4213.00†	4180.84	-208.93	382.57	4138.84	4180.84	4015.41	985.20	-110.31	4267.11	152.48	28.08	PAS
4313.00†	4279.70	-216.14	395.78	4237.70	4279.70	4015.41	985.20	-110.49	4272.41	155.10	27.64	PAS
4413.00†	4378.57	-223.36	408.98	4336.57	4378.57	4015.41	985.20	-110.68	4277.75	157.73	27.21	PAS
4513.00†	4477.43	-230.57	422.19	4435.43	4477.43	4015.41	985.20	-110.87	4283.14	160.36	26.80	PAS
4613.00†	4576.29	-237.78	435.39	4534.29	4576.29	4015.41	985.20	-111.05	4288.58	163.00	26.39	PAS
4713.00†	4675.15	-244.99	448.60	4633.15	4675.15	4015.41	985.20	-111.24	4294.06	165.65	26.00	PAS
4813.00†	4774.01	-252.20	461.80	4732.01	4774.01	4015.41	985.20	-111.42	4299.59	168.29	25.63	PAS
4913.00†	4872.87	-259.41	475.01	4830.87	4872.87	4015.41	985.20	-111.61	4305.16	170.95	25.26	PAS
5013.00†	4971.74	-266.63	488.21	4929.74	4971.74	4015.41	985.20	-111.79	4310.78	173.60	24.91	PAS
5113.00†	5070.60	-273.84	501.42	5028.60	5070.60	4015.41	985.20	-111.98	4316.44	176.26	24.56	PAS
5213.00†	5169.46	-281.05	514.62	5127.46	5169.46	4015.41	985.20	-112.16	4322.15	178.93	24.23	PAS
5313.00†	5268.32	-288.26	527.83	5226.32	5268.32	4015.41	985.20	-112.34	4327.91	181.60	23.90	PAS
5413.00†	5367.18	-295.47	541.04	5325.18	5367.18	4015.41	985.20	-112.52	4333.70	184.27	23.59	PAS
5513.00†	5466.04	-302.69	554.24	5424.04	5466.04	4015.41	985.20	-112.71	4339.55	186.94	23.28	PAS
5613.00†	5564.90	-309.90	567.45	5522.90	5564.90	4015.41	985.20	-112.89	4345.43	189.62	22.98	PAS
5713.00†	5663.77	-317.11	580.65	5621.77	5663.77	4015.41	985.20	-113.07	4351.36	192.30	22.69	PAS

C-C Clearance Distance Cutoff: 1000.00 ft



Clearance Report

WAKEMAN 20-17-4NCH PWP (REV-A.0)
Closest Approach
Page 21 of 109



REFERENCE WELLPATH IDENTIFICATION

Operator	PETROSHARE	Slot	SLOT#04 WAKEMAN 20-17-4NCH (293'FSL & 2068'FEL, SEC.20)
Area	COLORADO	Well	WAKEMAN 20-17-4NCH
Field	ADAMS COUNTY (NAD83/ GRID NORTH)	Wellbore	WAKEMAN 20-17-4NCH PWB
Facility	SEC.20-T01S-R65W		

CLEARANCE DATA - Offset Wellbore: BOX ELDER FARMS #41-20 AWB Offset Wellpath: BOX ELDER FARMS #41-20 AWP

Facility: SEC.20-T01S-R65W Slot: SLOT#01 EX. BOX ELDER FARMS #41-20 (990'FNL & 990'FEL, SEC.20,OG,PA, 8145) Well: BOX ELDER FARMS #41-20 Threshold Value=1.00 † = interpolated/extrapolated sta													AC Stat
Ref MD [ft]	Ref TVD [ft]	Ref North [ft]	Ref East [ft]	Offset MD [ft]	Offset TVD [ft]	Offset North [ft]	Offset East [ft]	Angle from Highside [°]	C-C Clear Dist [ft]	ACR MASD [ft]	Sep Ratio		AC Stat
5813.00†	5762.63	-324.32	593.86	5720.63	5762.63	4015.41	985.20	-113.25	4357.34	194.98	22.41		PAS
5913.00†	5861.49	-331.53	607.06	5819.49	5861.49	4015.41	985.20	-113.43	4363.36	197.67	22.13		PAS
6013.00†	5960.35	-338.75	620.27	5918.35	5960.35	4015.41	985.20	-113.61	4369.42	200.36	21.86		PAS
6113.00†	6059.21	-345.96	633.47	6017.21	6059.21	4015.41	985.20	-113.79	4375.53	203.05	21.60		PAS
6213.00†	6158.07	-353.17	646.68	6116.07	6158.07	4015.41	985.20	-113.97	4381.67	205.75	21.35		PAS
6313.00†	6256.94	-360.38	659.88	6214.94	6256.94	4015.41	985.20	-114.14	4387.87	208.44	21.10		PAS
6413.00†	6355.80	-367.59	673.09	6313.80	6355.80	4015.41	985.20	-114.32	4394.10	211.14	20.86		PAS
6513.00†	6454.66	-374.80	686.30	6412.66	6454.66	4015.41	985.20	-114.50	4400.38	213.84	20.63		PAS
6613.00†	6553.52	-382.02	699.50	6511.52	6553.52	4015.41	985.20	-114.67	4406.70	216.55	20.40		PAS
6713.00†	6652.38	-389.23	712.71	6610.38	6652.38	4015.41	985.20	-114.85	4413.06	219.25	20.18		PAS
6813.00†	6751.24	-396.44	725.91	6709.24	6751.24	4015.41	985.20	-115.02	4419.46	221.96	19.96		PAS
6910.92	6848.04	-403.50	738.84	6806.04	6848.04	4015.41	985.20	-115.20	4425.77	224.61	19.75		PAS
6913.00†	6850.10	-403.65	739.12	6808.10	6850.10	4015.41	985.20	-113.99	4425.90	224.67	19.74		PAS
7013.00†	6949.10	-401.78	752.22	6907.10	6949.10	4015.41	985.20	-48.10	4423.33	227.55	19.48		PAS
7113.00†	7046.29	-382.60	764.85	7004.29	7046.29	4015.41	985.20	-21.97	4403.53	230.94	19.11		PAS
7213.00†	7138.74	-346.69	776.62	7096.74	7138.74	4015.41	985.20	-12.96	4367.09	234.24	18.68		PAS
7313.00†	7223.63	-295.15	787.18	7181.63	7223.63	4015.41	985.20	-8.53	4315.11	237.14	18.24		PAS
7413.00†	7298.39	-229.54	796.21	7256.39	7298.39	4015.41	985.20	-5.68	4249.15	239.58	17.77		PAS
7513.00†	7360.73	-151.85	803.43	7318.73	7360.73	4015.41	985.20	-3.25	4171.22	241.52	17.31		PAS
7613.00†	7408.78	-64.45	808.62	7366.78	7408.78	4015.41	985.20	-0.26	4083.68	242.94	16.84		PAS
7713.00†	7441.06	30.02	811.63	7399.06	7441.06	4015.41	985.20	5.74	3989.17	243.81	16.40		PAS
7813.00†	7456.60	128.67	812.36	7414.60	7456.60	4015.41	985.20	34.96	3890.58	244.16	15.97		PAS
7853.29	7458.00	168.93	812.01	7416.00	7458.00	4015.41	985.20	90.00	3850.38	244.16	15.80		PAS
7913.00†	7458.00	228.63	811.20	7416.00	7458.00	4015.41	985.20	90.00	3790.77	244.09	15.56		PAS
8013.00†	7458.00	328.62	809.86	7416.00	7458.00	4015.41	985.20	90.00	3690.95	243.98	15.16		PAS
8113.00†	7458.00	428.81	808.51	7416.00	7458.00	4015.41	985.20	90.00	3591.14	243.87	14.76		PAS
8213.00†	7458.00	528.60	807.16	7416.00	7458.00	4015.41	985.20	90.00	3491.35	243.75	14.35		PAS
8313.00†	7458.00	628.60	805.82	7416.00	7458.00	4015.41	985.20	90.00	3391.56	243.63	13.95		PAS
8413.00†	7458.00	728.59	804.47	7416.00	7458.00	4015.41	985.20	90.00	3291.79	243.50	13.55		PAS
8513.00†	7458.00	828.58	803.12	7416.00	7458.00	4015.41	985.20	90.00	3192.03	243.36	13.14		PAS

C-C Clearance Distance Cutoff: 1000.00 ft



Clearance Report

WAKEMAN 20-17-4NCH PWP (REV-A.0)
Closest Approach
Page 22 of 109



REFERENCE WELLPATH IDENTIFICATION

Operator	PETROSHARE	Slot	SLOT#04 WAKEMAN 20-17-4NCH (293'FSL & 2068'FEL, SEC.20)
Area	COLORADO	Well	WAKEMAN 20-17-4NCH
Field	ADAMS COUNTY (NAD83/ GRID NORTH)	Wellbore	WAKEMAN 20-17-4NCH PWB
Facility	SEC.20-T01S-R65W		

CLEARANCE DATA - Offset Wellbore: BOX ELDER FARMS #41-20 AWB Offset Wellpath: BOX ELDER FARMS #41-20 AWP

Facility: SEC.20-T01S-R65W Slot: SLOT#01 EX. BOX ELDER FARMS #41-20 (990'FNL & 990'FEL, SEC.20, OG, PA, 8145) Well: BOX ELDER FARMS #41-20 Threshold Value=1.00 † = interpolated/extrapolated stz												
Ref MD [ft]	Ref TVD [ft]	Ref North [ft]	Ref East [ft]	Offset MD [ft]	Offset TVD [ft]	Offset North [ft]	Offset East [ft]	Angle from Highside [°]	C-C Clear Dist [ft]	ACR MASH [ft]	Sep Ratio	AC Stat
8613.00†	7458.00	928.57	801.78	7416.00	7458.00	4015.41	985.20	90.00	3092.28	243.22	12.74	PA5
8713.00†	7458.00	1028.56	800.43	7416.00	7458.00	4015.41	985.20	90.00	2992.56	243.07	12.34	PA5
8813.00†	7458.00	1128.55	799.08	7416.00	7458.00	4015.41	985.20	90.00	2892.85	242.91	11.93	PA5
8913.00†	7458.00	1228.54	797.74	7416.00	7458.00	4015.41	985.20	90.00	2793.17	242.74	11.53	PA5
9013.00†	7458.00	1328.53	796.39	7416.00	7458.00	4015.41	985.20	90.00	2693.50	242.57	11.13	PA5
9113.00†	7458.00	1428.52	795.04	7416.00	7458.00	4015.41	985.20	90.00	2593.87	242.38	10.72	PA5
9213.00†	7458.00	1528.51	793.69	7416.00	7458.00	4015.41	985.20	90.00	2494.26	242.18	10.32	PA5
9313.00†	7458.00	1628.51	792.35	7416.00	7458.00	4015.41	985.20	90.00	2394.68	241.96	9.92	PA5
9413.00†	7458.00	1728.50	791.00	7416.00	7458.00	4015.41	985.20	90.00	2295.14	241.73	9.51	PA5
9513.00†	7458.00	1828.49	789.65	7416.00	7458.00	4015.41	985.20	90.00	2195.65	241.49	9.11	PA5
9613.00†	7458.00	1928.48	788.31	7416.00	7458.00	4015.41	985.20	90.00	2096.20	241.23	8.71	PA5
9713.00†	7458.00	2028.47	786.96	7416.00	7458.00	4015.41	985.20	90.00	1996.80	240.95	8.30	PA5
9813.00†	7458.00	2128.46	785.61	7416.00	7458.00	4015.41	985.20	90.00	1897.47	240.64	7.90	PA5
9913.00†	7458.00	2228.45	784.27	7416.00	7458.00	4015.41	985.20	90.00	1798.22	240.32	7.50	PA5
10013.00†	7458.00	2328.44	782.92	7416.00	7458.00	4015.41	985.20	90.00	1699.05	239.97	7.09	PA5
10113.00†	7458.00	2428.43	781.57	7416.00	7458.00	4015.41	985.20	90.00	1599.99	239.60	6.69	PA5
10213.00†	7458.00	2528.42	780.23	7416.00	7458.00	4015.41	985.20	90.00	1501.05	239.21	6.29	PA5
10313.00†	7458.00	2628.41	778.88	7416.00	7458.00	4015.41	985.20	90.00	1402.26	238.79	5.88	PA5
10413.00†	7458.00	2728.41	777.53	7416.00	7458.00	4015.41	985.20	90.00	1303.65	238.36	5.48	PA5
10513.00†	7458.00	2828.40	776.19	7416.00	7458.00	4015.41	985.20	90.00	1205.27	237.93	5.08	PA5
10613.00†	7458.00	2928.39	774.84	7416.00	7458.00	4015.41	985.20	90.00	1107.19	237.51	4.67	PA5
10713.00†	7458.00	3028.38	773.49	7416.00	7458.00	4015.41	985.20	90.00	1009.48	237.17	4.26	PA5
10813.00†	7458.00	3128.37	772.15	7416.00	7458.00	4015.41	985.20	90.00	912.27	236.97	3.86	PA5
10913.00†	7458.00	3228.36	770.80	7416.00	7458.00	4015.41	985.20	90.00	815.73	237.06	3.45	PA5
11013.00†	7458.00	3328.35	769.45	7416.00	7458.00	4015.41	985.20	90.00	720.14	237.73	3.03	PA5
11113.00†	7458.00	3428.34	768.11	7416.00	7458.00	4015.41	985.20	90.00	625.92	239.46	2.62	PA5
11213.00†	7458.00	3528.33	766.76	7416.00	7458.00	4015.41	985.20	90.00	533.82	243.13	2.20	PA5
11313.00†	7458.00	3628.32	765.41	7416.00	7458.00	4015.41	985.20	90.00	445.13	250.16	1.78	PA5
11413.00†	7458.00	3728.31	764.07	7416.00	7458.00	4015.41	985.20	90.00	362.39	262.71	1.38	PA5
11513.00†	7458.00	3828.31	762.72	7416.00	7458.00	4015.41	985.20	90.00	290.70	283.18	1.03	PA5

C-C Clearance Distance Cutoff: 1000.00 ft



Clearance Report

WAKEMAN 20-17-4NCH PWP (REV-A.0)
Closest Approach
Page 23 of 109



REFERENCE WELLPATH IDENTIFICATION

Operator	PETROSHARE	Slot	SLOT#04 WAKEMAN 20-17-4NCH (293'FSL & 2068'FEL, SEC.20)
Area	COLORADO	Well	WAKEMAN 20-17-4NCH
Field	ADAMS COUNTY (NAD83/ GRID NORTH)	Wellbore	WAKEMAN 20-17-4NCH PWB
Facility	SEC.20-T01S-R65W		

CLEARANCE DATA - Offset Wellbore: BOX ELDER FARMS #41-20 AWB Offset Wellpath: BOX ELDER FARMS #41-20 AWP

Facility: SEC.20-T01S-R65W Slot: SLOT#01 EX. BOX ELDER FARMS #41-20 (990'FNL & 990'FEL, SEC.20, OG, PA, 8145) Well: BOX ELDER FARMS #41-20 Threshold Value=1.00 † = interpolated/extrapolated													sz
Ref MD [ft]	Ref TVD [ft]	Ref North [ft]	Ref East [ft]	Offset MD [ft]	Offset TVD [ft]	Offset North [ft]	Offset East [ft]	Angle from Highside [°]	C-C Clear Dist [ft]	ACR MASD [ft]	Sep Ratio	AC Stat	
11613.00†	7458.00	3928.30	761.37	7416.00	7458.00	4015.41	985.20	90.00	240.18	310.41	0.77	FAI	
11696.90†	7458.00	4012.19	760.24	7416.12	7458.12	4015.41	985.20	90.03	224.98	328.88	0.68	FAI	
11713.00†	7458.00	4028.29	760.02	7416.00	7458.00	4015.41	985.20	90.00	225.54	330.85	0.68	FAI	
11813.00†	7458.00	4128.28	758.68	7416.00	7458.00	4015.41	985.20	90.00	253.09	330.25	0.77	FAI	
11913.00†	7458.00	4228.27	757.33	7416.00	7458.00	4015.41	985.20	90.00	311.82	317.83	0.98	FAI	
12013.00†	7458.00	4328.26	755.98	7416.00	7458.00	4015.41	985.20	90.00	387.84	305.13	1.27	PAS	
12113.00†	7458.00	4428.25	754.64	7416.00	7458.00	4015.41	985.20	90.00	472.86	295.16	1.60	PAS	
12213.00†	7458.00	4528.24	753.29	7416.00	7458.00	4015.41	985.20	90.00	562.83	287.72	1.96	PAS	
12313.00†	7458.00	4628.23	751.94	7416.00	7458.00	4015.41	985.20	90.00	655.72	282.14	2.33	PAS	
12413.00†	7458.00	4728.22	750.60	7416.00	7458.00	4015.41	985.20	90.00	750.43	277.88	2.70	PAS	
12513.00†	7458.00	4828.21	749.25	7416.00	7458.00	4015.41	985.20	90.00	846.36	274.55	3.09	PAS	
12613.00†	7458.00	4928.21	747.90	7416.00	7458.00	4015.41	985.20	90.00	943.14	271.91	3.47	PAS	

C-C Clearance Distance Cutoff: 1000.00 ft

POSITIONAL UNCERTAINTY - Offset Wellbore: BOX ELDER FARMS #41-20 AWB Offset Wellpath: BOX ELDER FARMS #41-20 AWP

Slot Surface Uncertainty @1SD	Horizontal	0.100ft	Vertical	1.000ft
Facility Surface Uncertainty @1SD	Horizontal	8.200ft	Vertical	3.000ft

HOLE & CASING SECTIONS - Offset Wellbore: BOX ELDER FARMS #41-20 AWB Offset Wellpath: BOX ELDER FARMS #41-20 AWP

String/Diameter	Start MD [ft]	End MD [ft]	Interval [ft]	Start TVD [ft]	End TVD [ft]	Start N/S [ft]	Start E/W [ft]	End N/S [ft]	End E/W [ft]
12.25in Open Hole	0.00	91.00	91.00	29.00	120.00	2450.51	589.28	2450.51	589.28
8.625in Casing Surface	0.00	91.00	91.00	29.00	120.00	2450.51	589.28	2450.51	589.28
7.875in Open Hole	91.00	8123.00	8032.00	120.00	8152.00	2450.51	589.28	2450.51	589.28
4.5in Casing Production	0.00	8123.00	8123.00	29.00	8152.00	2450.51	589.28	2450.51	589.28



Clearance Report
WAKEMAN 20-17-4NCH PWP (REV-A.0)
Closest Approach
Page 24 of 109



REFERENCE WELLPATH IDENTIFICATION

Operator	PETROSHARE	Slot	SLOT#04 WAKEMAN 20-17-4NCH (293°FSL & 2068°FEL, SEC.20)
Area	COLORADO	Well	WAKEMAN 20-17-4NCH
Field	ADAMS COUNTY (NAD83/ GRID NORTH)	Wellbore	WAKEMAN 20-17-4NCH PWB
Facility	SEC.20-T01S-R65W		

WELLPATH COMPOSITION - Offset Wellbore: BOX ELDER FARMS #41-20 AWB Offset Wellpath: BOX ELDER FARMS #41-20 AWP

Start MD [ft]	End MD [ft]	Positional Uncertainty Model	Log Name/Comment	Wellbore
0.00	8145.00	Drift Indicator - Inclination Only (Actual Survey)	ASSUMED VERTICAL COGCC <8145>	BOX ELDER FARMS #41-20 AWB

OFFSET WELLPATH REFERENCE - Offset Wellbore: BOX ELDER FARMS #41-20 AWB Offset Wellpath: BOX ELDER FARMS #41-20 AWP

MD Reference: Rig on SLOT#01 EX. BOX ELDER FARMS #41-20 (990°FNL & 990°FEL, SEC.20,OG,PA) (RT)	Offset TVD & local coordinates use Reference Wellpath settings (See WELLPATH DATUM on page 1 of this report)
Ellipse Start MD	0.00ft



Clearance Report

WAKEMAN 20-17-4NCH PWP (REV-A.0)
Closest Approach
Page 25 of 109



REFERENCE WELLPATH IDENTIFICATION

Operator	PETROSHARE	Slot	SLOT#04 WAKEMAN 20-17-4NCH (293'FSL & 2068'FEL, SEC.20)
Area	COLORADO	Well	WAKEMAN 20-17-4NCH
Field	ADAMS COUNTY (NAD83/ GRID NORTH)	Wellbore	WAKEMAN 20-17-4NCH PWB
Facility	SEC.20-T01S-R65W		

CLEARANCE DATA - Offset Wellbore: WAKEMAN 20-17-3CDH PWB Offset Wellpath: WAKEMAN 20-17-3CDH PWP (REV-A.0)

Facility: SEC.20-T01S-R65W		Slot: SLOT#05 WAKEMAN 20-17-3CDH (293'FSL & 2083'FEL, SEC.20)		Well: WAKEMAN 20-17-3CDH		Threshold Value=1.00		† = interpolated/extrapolated station					
Ref MD [ft]	Ref TVD [ft]	Ref North [ft]	Ref East [ft]	Offset MD [ft]	Offset TVD [ft]	Offset North [ft]	Offset East [ft]	Angle from Highside [°]	C-C Clear Dist [ft]	ACR MASD [ft]	Sep Ratio	ACR Status	
13.00	13.00	0.00	0.00	13.00	13.00	-0.10	-15.00	-90.39	15.00	1.40	23.66	PASS	
113.00†	113.00	0.00	0.00	113.00	113.00	-0.10	-15.00	-90.39	15.00	1.73	15.34	PASS	
213.00†	213.00	0.00	0.00	213.00	213.00	-0.10	-15.00	-90.39	15.00	2.30	9.48	PASS	
313.00†	313.00	0.00	0.00	313.00	313.00	-0.10	-15.00	-90.39	15.00	2.91	6.75	PASS	
413.00†	413.00	0.00	0.00	413.00	413.00	-0.10	-15.00	-90.39	15.00	3.52	5.22	PASS	
513.00†	513.00	0.00	0.00	513.00	513.00	-0.10	-15.00	-90.39	15.00	4.14	4.25	PASS	
613.00†	613.00	0.00	0.00	613.00	613.00	-0.10	-15.00	-90.39	15.00	4.76	3.58	PASS	
713.00†	713.00	0.00	0.00	713.00	713.00	-0.10	-15.00	-90.39	15.00	5.39	3.10	PASS	
813.00†	813.00	0.00	0.00	813.00	813.00	-0.10	-15.00	-90.39	15.00	6.01	2.72	PASS	
913.00†	913.00	0.00	0.00	913.00	913.00	-0.10	-15.00	-90.39	15.00	6.64	2.43	PASS	
1013.00†	1013.00	0.00	0.00	1013.00	1013.00	-0.10	-15.00	-90.39	15.00	7.27	2.20	PASS	
1100.00	1100.00	0.00	0.00	1100.00	1100.00	-0.10	-15.00	-90.39	15.00	7.81	2.03	PASS	
1113.00†	1113.00	-0.01	0.03	1113.00	1113.00	-0.10	-15.00	151.03	15.03	7.89	2.01	PASS	
1213.00†	1212.97	-1.07	1.96	1213.03	1213.03	-0.12	-14.98	154.54	16.96	8.60	2.07	PASS	
1313.00†	1312.80	-3.79	6.95	1313.46	1313.43	-1.70	-13.43	157.21	20.49	9.58	2.24	PASS	
1413.00†	1412.38	-8.19	14.99	1413.98	1413.78	-5.80	-9.40	156.97	24.55	10.64	2.41	PASS	
1513.00†	1511.57	-14.24	26.08	1514.36	1513.75	-12.29	-3.03	155.24	29.26	11.55	2.65	PASS	
1532.69	1531.05	-15.63	28.62	1534.02	1533.30	-13.68	-1.67	155.07	30.44	11.69	2.72	PASS	
1613.00†	1610.44	-21.42	39.23	1614.17	1613.06	-19.35	3.91	154.74	35.48	12.18	3.05	PASS	
1713.00†	1709.30	-28.64	52.43	1713.97	1712.37	-26.42	10.85	154.43	41.76	12.80	3.41	PASS	
1813.00†	1808.17	-35.85	65.64	1813.77	1811.68	-33.49	17.79	154.21	48.04	13.35	3.74	PASS	
1913.00†	1907.03	-43.06	78.85	1913.57	1910.99	-40.55	24.73	154.03	54.32	14.01	4.03	PASS	
2013.00†	2005.89	-50.27	92.05	2013.38	2010.30	-47.62	31.67	153.89	60.60	14.69	4.28	PASS	
2113.00†	2104.75	-57.48	105.26	2113.18	2109.61	-54.69	38.61	153.78	66.88	15.38	4.51	PASS	
2213.00†	2203.61	-64.70	118.46	2212.98	2208.92	-61.75	45.56	153.69	73.16	16.08	4.71	PASS	
2313.00†	2302.47	-71.91	131.67	2312.78	2308.23	-68.82	52.50	153.61	79.44	16.79	4.90	PASS	
2413.00†	2401.33	-79.12	144.87	2412.59	2407.54	-75.89	59.44	153.55	85.72	17.51	5.06	PASS	
2513.00†	2500.20	-86.33	158.08	2512.39	2506.85	-82.95	66.38	153.49	92.00	18.23	5.21	PASS	
2613.00†	2599.06	-93.54	171.28	2612.19	2606.16	-90.02	73.32	153.44	98.28	18.96	5.35	PASS	
2713.00†	2697.92	-100.75	184.49	2711.99	2705.47	-97.09	80.26	153.39	104.56	19.70	5.47	PASS	

C-C Clearance Distance Cutoff: 1000.00 ft



Clearance Report

WAKEMAN 20-17-4NCH PWP (REV-A.0)
Closest Approach
Page 26 of 109



REFERENCE WELLPATH IDENTIFICATION

Operator	PETROSHARE	Slot	SLOT#04 WAKEMAN 20-17-4NCH (293'FSL & 2068'FEL, SEC.20)
Area	COLORADO	Well	WAKEMAN 20-17-4NCH
Field	ADAMS COUNTY (NAD83/ GRID NORTH)	Wellbore	WAKEMAN 20-17-4NCH PWB
Facility	SEC.20-T01S-R65W		

CLEARANCE DATA - Offset Wellbore: WAKEMAN 20-17-3CDH PWB Offset Wellpath: WAKEMAN 20-17-3CDH PWP (REV-A.0)

Facility: SEC.20-T01S-R65W		Slot: SLOT#05 WAKEMAN 20-17-3CDH (293'FSL & 2083'FEL, SEC.20)		Well: WAKEMAN 20-17-3CDH		Threshold Value=1.00		† = interpolated/extrapolated station				
Ref MD [ft]	Ref TVD [ft]	Ref North [ft]	Ref East [ft]	Offset MD [ft]	Offset TVD [ft]	Offset North [ft]	Offset East [ft]	Angle from Highside [°]	C-C Clear Dist [ft]	ACR MASD [ft]	Sep Ratio	ACR Status
2813.00†	2796.78	-107.97	197.69	2811.80	2804.78	-104.15	87.20	153.35	110.85	20.44	5.58	PASS
2913.00†	2895.64	-115.18	210.90	2911.60	2904.08	-111.22	94.14	153.32	117.13	21.18	5.69	PASS
3013.00†	2994.50	-122.39	224.11	3011.40	3003.39	-118.29	101.09	153.29	123.41	21.93	5.78	PASS
3113.00†	3093.37	-129.60	237.31	3111.20	3102.70	-125.35	108.03	153.26	129.69	22.68	5.87	PASS
3213.00†	3192.23	-136.81	250.52	3211.01	3202.01	-132.42	114.97	153.24	135.97	23.44	5.95	PASS
3313.00†	3291.09	-144.03	263.72	3310.81	3301.32	-139.49	121.91	153.21	142.25	24.20	6.03	PASS
3413.00†	3389.95	-151.24	276.93	3410.61	3400.63	-146.55	128.85	153.19	148.54	24.96	6.10	PASS
3513.00†	3488.81	-158.45	290.13	3510.41	3499.94	-153.62	135.79	153.17	154.82	25.72	6.16	PASS
3613.00†	3587.67	-165.66	303.34	3610.22	3599.25	-160.69	142.73	153.15	161.10	26.48	6.22	PASS
3713.00†	3686.54	-172.87	316.54	3710.02	3698.56	-167.75	149.67	153.14	167.38	27.25	6.28	PASS
3813.00†	3785.40	-180.08	329.75	3809.82	3797.87	-174.82	156.61	153.12	173.66	28.02	6.33	PASS
3913.00†	3884.26	-187.30	342.95	3909.62	3897.18	-181.89	163.56	153.10	179.94	28.79	6.38	PASS
4013.00†	3983.12	-194.51	356.16	4009.43	3996.49	-188.95	170.50	153.09	186.23	29.56	6.43	PASS
4113.00†	4081.98	-201.72	369.36	4109.23	4095.80	-196.02	177.44	153.08	192.51	30.33	6.47	PASS
4213.00†	4180.84	-208.93	382.57	4209.03	4195.11	-203.09	184.38	153.07	198.79	31.11	6.52	PASS
4313.00†	4279.70	-216.14	395.78	4308.83	4294.42	-210.15	191.32	153.06	205.07	31.88	6.56	PASS
4413.00†	4378.57	-223.36	408.98	4408.64	4393.73	-217.22	198.26	153.05	211.35	32.66	6.59	PASS
4513.00†	4477.43	-230.57	422.19	4508.44	4493.04	-224.29	205.20	153.04	217.63	33.44	6.63	PASS
4613.00†	4576.29	-237.78	435.39	4608.24	4592.35	-231.35	212.14	153.03	223.92	34.21	6.66	PASS
4713.00†	4675.15	-244.99	448.60	4708.04	4691.66	-238.42	219.09	153.02	230.20	34.99	6.69	PASS
4813.00†	4774.01	-252.20	461.80	4807.85	4790.97	-245.49	226.03	153.01	236.48	35.77	6.72	PASS
4913.00†	4872.87	-259.41	475.01	4907.65	4890.28	-252.55	232.97	153.00	242.76	36.55	6.75	PASS
5013.00†	4971.74	-266.63	488.21	5007.45	4989.59	-259.62	239.91	152.99	249.04	37.34	6.78	PASS
5113.00†	5070.60	-273.84	501.42	5107.25	5088.90	-266.69	246.85	152.99	255.33	38.12	6.81	PASS
5213.00†	5169.46	-281.05	514.62	5207.06	5188.21	-273.75	253.79	152.98	261.61	38.90	6.83	PASS
5313.00†	5268.32	-288.26	527.83	5306.86	5287.52	-280.82	260.73	152.97	267.89	39.68	6.86	PASS
5413.00†	5367.18	-295.47	541.04	5406.66	5386.83	-287.89	267.67	152.97	274.17	40.47	6.88	PASS
5513.00†	5466.04	-302.69	554.24	5506.46	5486.14	-294.95	274.62	152.96	280.45	41.25	6.90	PASS
5613.00†	5564.90	-309.90	567.45	5606.27	5585.45	-302.02	281.56	152.96	286.74	42.04	6.92	PASS
5713.00†	5663.77	-317.11	580.65	5706.07	5684.76	-309.09	288.50	152.95	293.02	42.82	6.94	PASS

C-C Clearance Distance Cutoff: 1000.00 ft



Clearance Report

WAKEMAN 20-17-4NCH PWP (REV-A.0)
Closest Approach
Page 27 of 109



REFERENCE WELLPATH IDENTIFICATION

Operator	PETROSHARE	Slot	SLOT#04 WAKEMAN 20-17-4NCH (293'FSL & 2068'FEL, SEC.20)
Area	COLORADO	Well	WAKEMAN 20-17-4NCH
Field	ADAMS COUNTY (NAD83/ GRID NORTH)	Wellbore	WAKEMAN 20-17-4NCH PWB
Facility	SEC.20-T01S-R65W		

CLEARANCE DATA - Offset Wellbore: WAKEMAN 20-17-3CDH PWB Offset Wellpath: WAKEMAN 20-17-3CDH PWP (REV-A.0)

Facility: SEC.20-T01S-R65W Slot: SLOT#05 WAKEMAN 20-17-3CDH (293'FSL & 2083'FEL, SEC.20) Well: WAKEMAN 20-17-3CDH Threshold Value=1.00 † = interpolated/extrapolated station												
Ref MD [ft]	Ref TVD [ft]	Ref North [ft]	Ref East [ft]	Offset MD [ft]	Offset TVD [ft]	Offset North [ft]	Offset East [ft]	Angle from Highside [°]	C-C Clear Dist [ft]	ACR MASD [ft]	Sep Ratio	ACR Status
5813.00†	5762.63	-324.32	593.86	5805.87	5784.07	-316.15	295.44	152.95	299.30	43.61	6.96	PASS
5913.00†	5861.49	-331.53	607.06	5905.67	5883.38	-323.22	302.38	152.94	305.58	44.39	6.98	PASS
6013.00†	5960.35	-338.75	620.27	6005.48	5982.69	-330.29	309.32	152.94	311.86	45.18	7.00	PASS
6113.00†	6059.21	-345.96	633.47	6105.28	6082.00	-337.35	316.26	152.93	318.14	45.97	7.01	PASS
6213.00†	6158.07	-353.17	646.68	6205.08	6181.31	-344.42	323.20	152.93	324.43	46.75	7.03	PASS
6313.00†	6256.94	-360.38	659.88	6304.88	6280.62	-351.49	330.14	152.92	330.71	47.54	7.05	PASS
6413.00†	6355.80	-367.59	673.09	6404.69	6379.92	-358.55	337.09	152.92	336.99	48.33	7.06	PASS
6513.00†	6454.66	-374.80	686.30	6504.49	6479.23	-365.62	344.03	152.92	343.27	49.12	7.08	PASS
6613.00†	6553.52	-382.02	699.50	6604.29	6578.54	-372.69	350.97	152.91	349.55	49.91	7.09	PASS
6713.00†	6652.38	-389.23	712.71	6704.09	6677.85	-379.75	357.91	152.91	355.84	50.69	7.10	PASS
6813.00†	6751.24	-396.44	725.91	6803.90	6777.16	-386.82	364.85	152.90	362.12	51.48	7.12	PASS
6910.92	6848.04	-403.50	738.84	6901.62	6874.40	-393.74	371.65	152.90	368.27	52.26	7.13	PASS
6913.00†	6850.10	-403.65	739.12	6903.70	6876.47	-393.88	371.79	154.12	368.40	52.27	7.13	PASS
7013.00†	6949.10	-401.78	752.22	7002.98	6975.27	-400.91	378.70	-140.61	374.44	53.42	7.09	PASS
7113.00†	7046.29	-382.60	764.85	7101.05	7072.97	-404.95	385.49	-117.25	380.95	55.02	7.00	PASS
7213.00†	7138.74	-346.69	776.62	7203.08	7173.91	-392.86	392.28	-111.28	388.70	55.93	7.03	PASS
7313.00†	7223.63	-295.15	787.18	7310.13	7275.77	-361.13	398.88	-109.90	397.31	55.89	7.19	PASS
7413.00†	7298.39	-229.54	796.21	7422.66	7374.55	-307.96	404.97	-110.13	406.23	55.07	7.46	PASS
7513.00†	7360.73	-151.85	803.43	7540.89	7465.10	-232.45	410.20	-110.95	414.75	53.80	7.80	PASS
7613.00†	7408.78	-64.45	808.62	7664.62	7541.23	-135.30	414.14	-111.87	422.12	52.60	8.12	PASS
7713.00†	7441.06	30.02	811.63	7793.04	7596.40	-19.65	416.38	-112.66	427.57	52.13	8.30	PASS
7813.00†	7456.60	128.67	812.36	7924.74	7624.90	108.63	416.62	-113.14	430.51	53.07	8.21	PASS
7853.29	7458.00	168.93	812.01	7978.28	7627.97	162.07	416.11	-113.23	430.89	53.89	8.09	PASS
7913.00†	7458.00	228.63	811.20	8039.52	7628.00	223.30	415.29	-113.24	430.90	54.84	7.95	PASS
8013.00†	7458.00	328.62	809.86	8139.52	7628.00	323.29	413.95	-113.24	430.90	56.78	7.67	PASS
8113.00†	7458.00	428.61	808.51	8239.52	7628.00	423.28	412.60	-113.24	430.90	59.25	7.35	PASS
8213.00†	7458.00	528.60	807.16	8339.52	7628.00	523.28	411.25	-113.24	430.90	62.17	7.00	PASS
8313.00†	7458.00	628.60	805.82	8439.52	7628.00	623.27	409.91	-113.24	430.90	65.49	6.64	PASS
8413.00†	7458.00	728.59	804.47	8539.52	7628.00	723.26	408.56	-113.24	430.90	69.14	6.29	PASS
8513.00†	7458.00	828.58	803.12	8639.52	7628.00	823.25	407.22	-113.24	430.90	73.08	5.94	PASS

C-C Clearance Distance Cutoff: 1000.00 ft



Clearance Report

WAKEMAN 20-17-4NCH PWP (REV-A.0)
Closest Approach
Page 28 of 109



REFERENCE WELLPATH IDENTIFICATION

Operator	PETROSHARE	Slot	SLOT#04 WAKEMAN 20-17-4NCH (293°FSL & 2068°FEL, SEC.20)
Area	COLORADO	Well	WAKEMAN 20-17-4NCH
Field	ADAMS COUNTY (NAD83/ GRID NORTH)	Wellbore	WAKEMAN 20-17-4NCH PWB
Facility	SEC.20-T01S-R65W		

CLEARANCE DATA - Offset Wellbore: WAKEMAN 20-17-3CDH PWB Offset Wellpath: WAKEMAN 20-17-3CDH PWP (REV-A.0)

Facility: SEC.20-T01S-R65W Slot: SLOT#05 WAKEMAN 20-17-3CDH (293°FSL & 2083°FEL, SEC.20) Well: WAKEMAN 20-17-3CDH Threshold Value=1.00 † = interpolated/extrapolated station													
Ref MD [ft]	Ref TVD [ft]	Ref North [ft]	Ref East [ft]	Offset MD [ft]	Offset TVD [ft]	Offset North [ft]	Offset East [ft]	Angle from Highside [°]	C-C Clear Dist [ft]	ACR MASD [ft]	Sep Ratio	ACR Status	
8613.00†	7458.00	928.57	801.78	8739.52	7628.00	923.24	405.87	-113.24	430.89	77.26	5.62	PASS	
8713.00†	7458.00	1028.56	800.43	8839.52	7628.00	1023.23	404.52	-113.24	430.89	81.65	5.31	PASS	
8813.00†	7458.00	1128.55	799.08	8939.52	7628.00	1123.22	403.18	-113.24	430.89	86.20	5.03	PASS	
8913.00†	7458.00	1228.54	797.74	9039.52	7628.00	1223.21	401.83	-113.24	430.89	90.45	4.79	PASS	
9013.00†	7458.00	1328.53	796.39	9139.52	7628.00	1323.20	400.49	-113.24	430.89	95.73	4.53	PASS	
9113.00†	7458.00	1428.52	795.04	9239.52	7628.00	1423.19	399.14	-113.24	430.89	100.67	4.30	PASS	
9213.00†	7458.00	1528.51	793.69	9339.52	7628.00	1523.18	397.79	-113.24	430.89	105.69	4.10	PASS	
9313.00†	7458.00	1628.51	792.35	9439.52	7628.00	1623.18	396.45	-113.24	430.89	110.79	3.91	PASS	
9413.00†	7458.00	1728.50	791.00	9539.52	7628.00	1723.17	395.10	-113.24	430.89	115.97	3.73	PASS	
9513.00†	7458.00	1828.49	789.65	9639.52	7628.00	1823.16	393.76	-113.24	430.89	121.20	3.57	PASS	
9613.00†	7458.00	1928.48	788.31	9739.52	7628.00	1923.15	392.41	-113.24	430.89	126.48	3.42	PASS	
9713.00†	7458.00	2028.47	786.96	9839.52	7628.00	2023.14	391.06	-113.24	430.89	131.81	3.28	PASS	
9813.00†	7458.00	2128.46	785.61	9939.52	7628.00	2123.13	389.72	-113.24	430.89	137.18	3.15	PASS	
9913.00†	7458.00	2228.45	784.27	10039.52	7628.00	2223.12	388.37	-113.24	430.89	142.58	3.03	PASS	
10013.00†	7458.00	2328.44	782.92	10139.52	7628.00	2323.11	387.03	-113.24	430.88	148.02	2.92	PASS	
10113.00†	7458.00	2428.43	781.57	10239.52	7628.00	2423.10	385.68	-113.24	430.88	153.48	2.82	PASS	
10213.00†	7458.00	2528.42	780.23	10339.52	7628.00	2523.09	384.33	-113.24	430.88	158.97	2.72	PASS	
10313.00†	7458.00	2628.41	778.88	10439.52	7628.00	2623.08	382.99	-113.24	430.88	164.48	2.63	PASS	
10413.00†	7458.00	2728.41	777.53	10539.52	7628.00	2723.08	381.64	-113.24	430.88	170.02	2.54	PASS	
10513.00†	7458.00	2828.40	776.19	10639.52	7628.00	2823.07	380.30	-113.24	430.88	175.57	2.46	PASS	
10613.00†	7458.00	2928.39	774.84	10739.52	7628.00	2923.06	378.95	-113.24	430.88	181.14	2.38	PASS	
10713.00†	7458.00	3028.38	773.49	10839.52	7628.00	3023.05	377.60	-113.24	430.88	186.72	2.31	PASS	
10813.00†	7458.00	3128.37	772.15	10939.52	7628.00	3123.04	376.26	-113.24	430.88	192.32	2.24	PASS	
10913.00†	7458.00	3228.36	770.80	11039.52	7628.00	3223.03	374.91	-113.24	430.88	197.94	2.18	PASS	
11013.00†	7458.00	3328.35	769.45	11139.52	7628.00	3323.02	373.57	-113.24	430.88	203.56	2.12	PASS	
11113.00†	7458.00	3428.34	768.11	11239.52	7628.00	3423.01	372.22	-113.24	430.88	209.20	2.06	PASS	
11213.00†	7458.00	3528.33	766.76	11339.52	7628.00	3523.00	370.87	-113.24	430.88	214.84	2.01	PASS	
11313.00†	7458.00	3628.32	765.41	11439.52	7628.00	3622.99	369.53	-113.24	430.88	220.50	1.96	PASS	
11413.00†	7458.00	3728.31	764.07	11539.52	7628.00	3722.99	368.18	-113.24	430.87	226.16	1.91	PASS	
11513.00†	7458.00	3828.31	762.72	11639.52	7628.00	3822.98	366.84	-113.24	430.87	231.83	1.86	PASS	

C-C Clearance Distance Cutoff: 1000.00 ft



Clearance Report

WAKEMAN 20-17-4NCH PWP (REV-A.0)
Closest Approach
Page 29 of 109



REFERENCE WELLPATH IDENTIFICATION

Operator	PETROSHARE	Slot	SLOT#04 WAKEMAN 20-17-4NCH (293'FSL & 2068'FEL, SEC.20)
Area	COLORADO	Well	WAKEMAN 20-17-4NCH
Field	ADAMS COUNTY (NAD83/ GRID NORTH)	Wellbore	WAKEMAN 20-17-4NCH PWB
Facility	SEC.20-T01S-R65W		

CLEARANCE DATA - Offset Wellbore: WAKEMAN 20-17-3CDH PWB Offset Wellpath: WAKEMAN 20-17-3CDH PWP (REV-A.0)

Facility: SEC.20-T01S-R65W Slot: SLOT#05 WAKEMAN 20-17-3CDH (293'FSL & 2083'FEL, SEC.20) Well: WAKEMAN 20-17-3CDH Threshold Value=1.00 † = interpolated/extrapolated station													
Ref MD [ft]	Ref TVD [ft]	Ref North [ft]	Ref East [ft]	Offset MD [ft]	Offset TVD [ft]	Offset North [ft]	Offset East [ft]	Angle from Highside [°]	C-C Clear Dist [ft]	ACR MASD [ft]	Sep Ratio	ACR Status	
11613.00†	7458.00	3928.30	761.37	11739.52	7628.00	3922.97	365.49	-113.24	430.87	237.51	1.82	PASS	
11713.00†	7458.00	4028.29	760.02	11839.52	7628.00	4022.96	364.14	-113.24	430.87	243.19	1.77	PASS	
11813.00†	7458.00	4128.28	758.68	11939.52	7628.00	4122.95	362.80	-113.24	430.87	248.88	1.73	PASS	
11913.00†	7458.00	4228.27	757.33	12039.52	7628.00	4222.94	361.45	-113.24	430.87	254.58	1.69	PASS	
12013.00†	7458.00	4328.26	755.98	12139.52	7628.00	4322.93	360.11	-113.24	430.87	260.28	1.66	PASS	
12113.00†	7458.00	4428.25	754.64	12239.52	7628.00	4422.92	358.76	-113.24	430.87	265.99	1.62	PASS	
12213.00†	7458.00	4528.24	753.29	12339.52	7628.00	4522.91	357.41	-113.24	430.87	271.70	1.59	PASS	
12313.00†	7458.00	4628.23	751.94	12439.52	7628.00	4622.90	356.07	-113.24	430.87	277.42	1.55	PASS	
12413.00†	7458.00	4728.22	750.60	12539.52	7628.00	4722.89	354.72	-113.24	430.87	283.14	1.52	PASS	
12513.00†	7458.00	4828.21	749.25	12639.52	7628.00	4822.88	353.37	-113.24	430.87	288.87	1.49	PASS	
12613.00†	7458.00	4928.21	747.90	12739.52	7628.00	4922.88	352.03	-113.24	430.87	294.60	1.46	PASS	
12713.00†	7458.00	5028.20	746.56	12839.52	7628.00	5022.87	350.68	-113.24	430.87	300.33	1.44	PASS	
12813.00†	7458.00	5128.19	745.21	12939.52	7628.00	5122.86	349.34	-113.24	430.86	306.07	1.41	PASS	
12913.00†	7458.00	5228.18	743.86	13039.52	7628.00	5222.85	347.99	-113.24	430.86	311.81	1.38	PASS	
13013.00†	7458.00	5328.17	742.52	13139.52	7628.00	5322.84	346.64	-113.24	430.86	317.55	1.36	PASS	
13113.00†	7458.00	5428.16	741.17	13239.52	7628.00	5422.83	345.30	-113.24	430.86	323.30	1.33	PASS	
13213.00†	7458.00	5528.15	739.82	13339.52	7628.00	5522.82	343.95	-113.24	430.86	329.05	1.31	PASS	
13313.00†	7458.00	5628.14	738.48	13439.52	7628.00	5622.81	342.61	-113.24	430.86	334.80	1.29	PASS	
13413.00†	7458.00	5728.13	737.13	13539.52	7628.00	5722.80	341.26	-113.24	430.86	340.55	1.27	PASS	
13513.00†	7458.00	5828.12	735.78	13639.52	7628.00	5822.80	339.91	-113.24	430.86	346.31	1.24	PASS	
13613.00†	7458.00	5928.12	734.44	13739.52	7628.00	5922.79	338.57	-113.24	430.86	352.06	1.22	PASS	
13713.00†	7458.00	6028.11	733.09	13839.52	7628.00	6022.78	337.22	-113.24	430.86	357.82	1.20	PASS	
13813.00†	7458.00	6128.10	731.74	13939.52	7628.00	6122.77	335.88	-113.24	430.86	363.59	1.19	PASS	
13913.00†	7458.00	6228.09	730.40	14039.52	7628.00	6222.76	334.53	-113.24	430.86	369.35	1.17	PASS	
14013.00†	7458.00	6328.08	729.05	14139.52	7628.00	6322.75	333.18	-113.24	430.86	375.12	1.15	PASS	
14113.00†	7458.00	6428.07	727.70	14239.52	7628.00	6422.74	331.84	-113.24	430.86	380.88	1.13	PASS	
14213.00†	7458.00	6528.06	726.36	14339.52	7628.00	6522.73	330.49	-113.24	430.85	386.65	1.11	PASS	
14313.00†	7458.00	6628.05	725.01	14439.52	7628.00	6622.72	329.15	-113.24	430.85	392.42	1.10	PASS	
14413.00†	7458.00	6728.04	723.66	14539.52	7628.00	6722.71	327.80	-113.24	430.85	398.19	1.08	PASS	
14513.00†	7458.00	6828.03	722.31	14639.52	7628.00	6822.70	326.45	-113.24	430.85	403.97	1.07	PASS	

C-C Clearance Distance Cutoff: 1000.00 ft



Clearance Report

WAKEMAN 20-17-4NCH PWP (REV-A.0)
Closest Approach
Page 30 of 109



REFERENCE WELLPATH IDENTIFICATION

Operator	PETROSHARE	Slot	SLOT#04 WAKEMAN 20-17-4NCH (293°FSL & 2068°FEL, SEC.20)
Area	COLORADO	Well	WAKEMAN 20-17-4NCH
Field	ADAMS COUNTY (NAD83/ GRID NORTH)	Wellbore	WAKEMAN 20-17-4NCH PWB
Facility	SEC.20-T01S-R65W		

CLEARANCE DATA - Offset Wellbore: WAKEMAN 20-17-3CDH PWB Offset Wellpath: WAKEMAN 20-17-3CDH PWP (REV-A.0)

Facility: SEC.20-T01S-R65W Slot: SLOT#05 WAKEMAN 20-17-3CDH (293°FSL & 2083°FEL, SEC.20) Well: WAKEMAN 20-17-3CDH Threshold Value=1.00 † = interpolated/extrapolated station													
Ref MD [ft]	Ref TVD [ft]	Ref North [ft]	Ref East [ft]	Offset MD [ft]	Offset TVD [ft]	Offset North [ft]	Offset East [ft]	Angle from Highside [°]	C-C Clear Dist [ft]	ACR MASD [ft]	Sep Ratio	ACR Status	
14613.00†	7458.00	6928.02	720.97	14739.52	7628.00	6922.70	325.11	-113.24	430.85	409.74	1.05	PASS	
14713.00†	7458.00	7028.02	719.62	14839.52	7628.00	7022.69	323.76	-113.24	430.85	415.52	1.04	PASS	
14813.00†	7458.00	7128.01	718.27	14939.52	7628.00	7122.68	322.42	-113.24	430.85	421.30	1.02	PASS	
14913.00†	7458.00	7228.00	716.93	15039.52	7628.00	7222.67	321.07	-113.24	430.85	427.08	1.01	PASS	
15013.00†	7458.00	7327.99	715.58	15139.52	7628.00	7322.66	319.72	-113.24	430.85	432.86	1.00	FAIL	
15113.00†	7458.00	7427.98	714.23	15239.52	7628.00	7422.65	318.38	-113.24	430.85	438.64	0.98	FAIL	
15213.00†	7458.00	7527.97	712.89	15339.52	7628.00	7522.64	317.03	-113.24	430.85	444.42	0.97	FAIL	
15313.00†	7458.00	7627.96	711.54	15439.52	7628.00	7622.63	315.69	-113.24	430.85	450.20	0.96	FAIL	
15413.00†	7458.00	7727.95	710.19	15539.52	7628.00	7722.62	314.34	-113.24	430.85	455.99	0.94	FAIL	
15513.00†	7458.00	7827.94	708.85	15639.52	7628.00	7822.61	312.99	-113.24	430.85	461.77	0.93	FAIL	
15613.00†	7458.00	7927.93	707.50	15739.52	7628.00	7922.60	311.65	-113.24	430.84	467.56	0.92	FAIL	
15713.00†	7458.00	8027.92	706.15	15839.52	7628.00	8022.60	310.30	-113.24	430.84	473.35	0.91	FAIL	
15813.00†	7458.00	8127.92	704.81	15939.52	7628.00	8122.59	308.96	-113.24	430.84	479.13	0.90	FAIL	
15913.00†	7458.00	8227.91	703.46	16039.52	7628.00	8222.58	307.61	-113.24	430.84	484.92	0.89	FAIL	
16013.00†	7458.00	8327.90	702.11	16139.52	7628.00	8322.57	306.26	-113.24	430.84	490.71	0.88	FAIL	
16113.00†	7458.00	8427.89	700.77	16239.52	7628.00	8422.56	304.92	-113.24	430.84	496.50	0.87	FAIL	
16213.00†	7458.00	8527.88	699.42	16339.52	7628.00	8522.55	303.57	-113.24	430.84	502.29	0.86	FAIL	
16313.00†	7458.00	8627.87	698.07	16439.52	7628.00	8622.54	302.23	-113.24	430.84	508.09	0.85	FAIL	
16413.00†	7458.00	8727.86	696.73	16539.52	7628.00	8722.53	300.88	-113.24	430.84	513.88	0.84	FAIL	
16513.00†	7458.00	8827.85	695.38	16639.52	7628.00	8822.52	299.53	-113.24	430.84	519.67	0.83	FAIL	
16613.00†	7458.00	8927.84	694.03	16739.52	7628.00	8922.51	298.19	-113.24	430.84	525.46	0.82	FAIL	
16713.00†	7458.00	9027.83	692.69	16839.52	7628.00	9022.51	296.84	-113.24	430.84	531.26	0.81	FAIL	
16813.00†	7458.00	9127.82	691.34	16939.52	7628.00	9122.50	295.50	-113.24	430.84	537.05	0.80	FAIL	
16913.00†	7458.00	9227.82	689.99	17039.52	7628.00	9222.49	294.15	-113.24	430.83	542.85	0.79	FAIL	
17013.00†	7458.00	9327.81	688.65	17139.52	7628.00	9322.48	292.80	-113.24	430.83	548.65	0.78	FAIL	
17113.00†	7458.00	9427.80	687.30	17239.52	7628.00	9422.47	291.46	-113.24	430.83	554.44	0.78	FAIL	
17213.00†	7458.00	9527.79	685.95	17339.52	7628.00	9522.46	290.11	-113.24	430.83	560.24	0.77	FAIL	
17313.00†	7458.00	9627.78	684.60	17439.52	7628.00	9622.45	288.77	-113.24	430.83	566.04	0.76	FAIL	
17413.00†	7458.00	9727.77	683.26	17539.52	7628.00	9722.44	287.42	-113.24	430.83	571.84	0.75	FAIL	
17513.00†	7458.00	9827.76	681.91	17639.52	7628.00	9822.43	286.07	-113.24	430.83	577.63	0.75	FAIL	

C-C Clearance Distance Cutoff: 1000.00 ft



Clearance Report

WAKEMAN 20-17-4NCH PWP (REV-A.0)
Closest Approach
Page 31 of 109



REFERENCE WELLPATH IDENTIFICATION

Operator	PETROSHARE	Slot	SLOT#04 WAKEMAN 20-17-4NCH (293'FSL & 2068'FEL, SEC.20)
Area	COLORADO	Well	WAKEMAN 20-17-4NCH
Field	ADAMS COUNTY (NAD83/ GRID NORTH)	Wellbore	WAKEMAN 20-17-4NCH PWB
Facility	SEC.20-T01S-R65W		

CLEARANCE DATA - Offset Wellbore: WAKEMAN 20-17-3CDH PWB Offset Wellpath: WAKEMAN 20-17-3CDH PWP (REV-A.0)

Facility: SEC.20-T01S-R65W Slot: SLOT#05 WAKEMAN 20-17-3CDH (293'FSL & 2083'FEL, SEC.20) Well: WAKEMAN 20-17-3CDH Threshold Value=1.00 † = interpolated/extrapolated station											
Ref MD [ft]	Ref TVD [ft]	Ref North [ft]	Ref East [ft]	Offset MD [ft]	Offset TVD [ft]	Offset North [ft]	Offset East [ft]	Angle from Highside [°]	C-C Clear Dist [ft]	ACR MASD [ft]	ACR Status
17613.00†	7458.00	9927.75	680.56	17739.52	7628.00	9922.42	284.73	-113.24	430.83	583.43	0.74 FAIL
17654.03†	7458.00	9968.78	680.01	17755.20	7628.00	9938.10	284.52	-113.24	431.58	581.78	0.74 FAIL

C-C Clearance Distance Cutoff: 1000.00 ft

POSITIONAL UNCERTAINTY - Offset Wellbore: WAKEMAN 20-17-3CDH PWB Offset Wellpath: WAKEMAN 20-17-3CDH PWP (REV-A.0)

Slot Surface Uncertainty @1SD	Horizontal	0.100ft	Vertical	1.000ft
Facility Surface Uncertainty @1SD	Horizontal	8.200ft	Vertical	3.000ft

HOLE & CASING SECTIONS - Offset Wellbore: WAKEMAN 20-17-3CDH PWB Offset Wellpath: WAKEMAN 20-17-3CDH PWP (REV-A.0)

String/Diameter	Start MD [ft]	End MD [ft]	Interval [ft]	Start TVD [ft]	End TVD [ft]	Start N/S [ft]	Start E/W [ft]	End N/S [ft]	End E/W [ft]
9.625in Casing Surface	13.00	1800.00	1787.00	13.00	1797.97	-0.06	-9.14	-9.94	0.56
8.5in Open Hole	1800.00	17786.94	15986.94	1797.97	7628.00	-9.94	0.56	3038.77	82.02

SURVEY PROGRAM - Offset Wellbore: WAKEMAN 20-17-3CDH PWB Offset Wellpath: WAKEMAN 20-17-3CDH PWP (REV-A.0)

Start MD [ft]	End MD [ft]	Positional Uncertainty Model	Log Name/Comment	Wellbore
13.00	17786.94	Custom BHI NaviTrak (Standard Rotating+Axial Corr) (Rockies 0.03Gt model)		WAKEMAN 20-17-3CDH PWB

OFFSET WELLPATH REFERENCE - Offset Wellbore: WAKEMAN 20-17-3CDH PWB Offset Wellpath: WAKEMAN 20-17-3CDH PWP (REV-A.0)

MD Reference: RIG (13'KB) (RKB)	Offset TVD & local coordinates use Reference Wellpath settings (See WELLPATH DATUM on page 1 of this report)
Ellipse Start MD	13.00ft



Clearance Report

WAKEMAN 20-17-4NCH PWP (REV-A.0)
Closest Approach
Page 32 of 109



REFERENCE WELLPATH IDENTIFICATION

Operator	PETROSHARE	Slot	SLOT#04 WAKEMAN 20-17-4NCH (293'FSL & 2068'FEL, SEC.20)
Area	COLORADO	Well	WAKEMAN 20-17-4NCH
Field	ADAMS COUNTY (NAD83/ GRID NORTH)	Wellbore	WAKEMAN 20-17-4NCH PWB
Facility	SEC.20-T01S-R65W		

CLEARANCE DATA - Offset Wellbore: WAKEMAN 20-17-3NAH PWB Offset Wellpath: WAKEMAN 20-17-3NAH PWP (REV-A.0)

Facility: SEC.20-T01S-R65W		Slot: SLOT#06 WAKEMAN 20-17-3NAH (293'FSL & 2098'FEL, SEC.20)		Well: WAKEMAN 20-17-3NAH		Threshold Value=1.00		† = interpolated/extrapolated station				
Ref MD [ft]	Ref TVD [ft]	Ref North [ft]	Ref East [ft]	Offset MD [ft]	Offset TVD [ft]	Offset North [ft]	Offset East [ft]	Angle from Highside [°]	C-C Clear Dist [ft]	ACR MASD [ft]	Sep Ratio	ACR Status
13.00	13.00	0.00	0.00	13.00	13.00	-0.06	-30.03	-90.11	30.03	1.40	48.71	PASS
113.00†	113.00	0.00	0.00	113.00	113.00	-0.06	-30.03	-90.11	30.03	1.73	31.61	PASS
213.00†	213.00	0.00	0.00	213.00	213.00	-0.06	-30.03	-90.11	30.03	2.30	19.53	PASS
313.00†	313.00	0.00	0.00	313.00	313.00	-0.06	-30.03	-90.11	30.03	2.90	13.91	PASS
413.00†	413.00	0.00	0.00	413.00	413.00	-0.06	-30.03	-90.11	30.03	3.52	10.76	PASS
513.00†	513.00	0.00	0.00	513.00	513.00	-0.06	-30.03	-90.11	30.03	4.14	8.76	PASS
613.00†	613.00	0.00	0.00	613.00	613.00	-0.06	-30.03	-90.11	30.03	4.76	7.38	PASS
713.00†	713.00	0.00	0.00	713.00	713.00	-0.06	-30.03	-90.11	30.03	5.39	6.38	PASS
813.00†	813.00	0.00	0.00	813.00	813.00	-0.06	-30.03	-90.11	30.03	6.01	5.61	PASS
913.00†	913.00	0.00	0.00	913.00	913.00	-0.06	-30.03	-90.11	30.03	6.64	5.01	PASS
1013.00†	1013.00	0.00	0.00	1013.00	1013.00	-0.06	-30.03	-90.11	30.03	7.26	4.52	PASS
1100.00	1100.00	0.00	0.00	1100.00	1100.00	-0.06	-30.03	-90.11	30.03	7.81	4.17	PASS
1113.00†	1113.00	-0.01	0.03	1113.00	1113.00	-0.06	-30.03	151.28	30.06	7.89	4.13	PASS
1213.00†	1212.97	-1.07	1.96	1212.97	1212.97	-0.06	-30.03	153.15	32.00	8.60	4.00	PASS
1313.00†	1312.80	-3.79	6.95	1312.92	1312.92	-0.08	-30.01	157.05	37.15	9.52	4.17	PASS
1413.00†	1412.38	-8.19	14.99	1413.68	1413.65	-1.83	-28.64	159.60	44.11	10.46	4.48	PASS
1513.00†	1511.57	-14.24	26.08	1514.61	1514.40	-6.38	-25.07	160.06	51.83	11.48	4.78	PASS
1532.69	1531.05	-15.63	28.62	1534.50	1534.24	-7.60	-24.11	159.98	53.44	11.63	4.86	PASS
1613.00†	1610.44	-21.42	39.23	1615.27	1614.66	-13.56	-19.44	159.00	59.34	12.18	5.14	PASS
1713.00†	1709.30	-28.64	52.43	1715.02	1713.91	-21.32	-13.35	157.71	66.35	12.77	5.48	PASS
1813.00†	1808.17	-35.85	65.64	1814.76	1813.17	-29.08	-7.26	156.66	73.39	13.30	5.77	PASS
1913.00†	1907.03	-43.06	78.85	1914.51	1912.42	-36.84	-1.18	155.80	80.44	13.95	6.02	PASS
2013.00†	2005.89	-50.27	92.05	2014.25	2011.68	-44.60	4.91	155.07	87.52	14.62	6.24	PASS
2113.00†	2104.75	-57.48	105.26	2113.99	2110.93	-52.36	11.00	154.46	94.60	15.31	6.43	PASS
2213.00†	2203.61	-64.70	118.46	2213.74	2210.19	-60.12	17.09	153.93	101.69	16.02	6.60	PASS
2313.00†	2302.47	-71.91	131.67	2313.48	2309.44	-67.88	23.17	153.47	108.79	16.73	6.75	PASS
2413.00†	2401.33	-79.12	144.87	2413.23	2408.70	-75.65	29.26	153.07	115.90	17.46	6.88	PASS
2513.00†	2500.20	-86.33	158.08	2512.97	2507.95	-83.41	35.35	152.71	123.01	18.20	6.99	PASS
2613.00†	2599.06	-93.54	171.28	2612.72	2607.21	-91.17	41.44	152.39	130.12	18.95	7.10	PASS
2713.00†	2697.92	-100.75	184.49	2712.46	2706.46	-98.93	47.53	152.10	137.24	19.70	7.19	PASS

C-C Clearance Distance Cutoff: 1000.00 ft



Clearance Report

WAKEMAN 20-17-4NCH PWP (REV-A.0)
Closest Approach
Page 33 of 109



REFERENCE WELLPATH IDENTIFICATION

Operator	PETROSHARE	Slot	SLOT#04 WAKEMAN 20-17-4NCH (293°FSL & 2068°FEL, SEC.20)
Area	COLORADO	Well	WAKEMAN 20-17-4NCH
Field	ADAMS COUNTY (NAD83/ GRID NORTH)	Wellbore	WAKEMAN 20-17-4NCH PWB
Facility	SEC.20-T01S-R65W		

CLEARANCE DATA - Offset Wellbore: WAKEMAN 20-17-3NAH PWB Offset Wellpath: WAKEMAN 20-17-3NAH PWP (REV-A.0)

Facility: SEC.20-T01S-R65W Slot: SLOT#06 WAKEMAN 20-17-3NAH (293°FSL & 2098°FEL, SEC.20) Well: WAKEMAN 20-17-3NAH Threshold Value=1.00 † = interpolated/extrapolated station												
Ref MD [ft]	Ref TVD [ft]	Ref North [ft]	Ref East [ft]	Offset MD [ft]	Offset TVD [ft]	Offset North [ft]	Offset East [ft]	Angle from Highside [°]	C-C Clear Dist [ft]	ACR MASD [ft]	Sep Ratio	ACR Status
2813.00†	2796.78	-107.97	197.69	2812.20	2805.72	-106.69	53.61	151.85	144.36	20.46	7.27	PASS
2913.00†	2895.64	-115.18	210.90	2911.95	2904.97	-114.45	59.70	151.62	151.49	21.23	7.35	PASS
3013.00†	2994.50	-122.39	224.11	3011.69	3004.23	-122.21	65.79	151.40	158.61	22.00	7.42	PASS
3113.00†	3093.37	-129.60	237.31	3111.44	3103.48	-129.97	71.88	151.21	165.74	22.78	7.48	PASS
3213.00†	3192.23	-136.81	250.52	3211.18	3202.74	-137.73	77.97	151.03	172.87	23.56	7.53	PASS
3313.00†	3291.09	-144.03	263.72	3310.92	3301.99	-145.49	84.05	150.87	180.00	24.35	7.59	PASS
3413.00†	3389.95	-151.24	276.93	3410.67	3401.25	-153.26	90.14	150.72	187.14	25.14	7.63	PASS
3513.00†	3488.81	-158.45	290.13	3510.41	3500.50	-161.02	96.23	150.58	194.27	25.93	7.68	PASS
3613.00†	3587.67	-165.66	303.34	3610.16	3599.76	-168.78	102.32	150.45	201.41	26.72	7.71	PASS
3713.00†	3686.54	-172.87	316.54	3709.90	3699.01	-176.54	108.40	150.33	208.54	27.52	7.75	PASS
3813.00†	3785.40	-180.08	329.75	3809.64	3798.27	-184.30	114.49	150.21	215.68	28.32	7.79	PASS
3913.00†	3884.26	-187.30	342.95	3909.39	3897.53	-192.06	120.58	150.11	222.82	29.12	7.82	PASS
4013.00†	3983.12	-194.51	356.16	4009.13	3996.78	-199.82	126.67	150.01	229.96	29.93	7.85	PASS
4113.00†	4081.98	-201.72	369.36	4108.88	4096.04	-207.58	132.76	149.91	237.10	30.73	7.87	PASS
4213.00†	4180.84	-208.93	382.57	4208.62	4195.29	-215.34	138.84	149.83	244.24	31.54	7.90	PASS
4313.00†	4279.70	-216.14	395.78	4308.36	4294.55	-223.10	144.93	149.74	251.38	32.35	7.92	PASS
4413.00†	4378.57	-223.36	408.98	4408.11	4393.80	-230.87	151.02	149.67	258.52	33.16	7.94	PASS
4513.00†	4477.43	-230.57	422.19	4507.85	4493.06	-238.63	157.11	149.59	265.66	33.97	7.96	PASS
4613.00†	4576.29	-237.78	435.39	4607.60	4592.31	-246.39	163.20	149.52	272.80	34.79	7.98	PASS
4713.00†	4675.15	-244.99	448.60	4707.34	4691.57	-254.15	169.28	149.45	279.95	35.60	8.00	PASS
4813.00†	4774.01	-252.20	461.80	4807.09	4790.82	-261.91	175.37	149.39	287.09	36.42	8.02	PASS
4913.00†	4872.87	-259.41	475.01	4906.83	4890.08	-269.67	181.46	149.33	294.23	37.23	8.04	PASS
5013.00†	4971.74	-266.63	488.21	5006.57	4989.33	-277.43	187.55	149.27	301.37	38.05	8.05	PASS
5113.00†	5070.60	-273.84	501.42	5106.32	5088.59	-285.19	193.64	149.22	308.52	38.87	8.07	PASS
5213.00†	5169.46	-281.05	514.62	5206.06	5187.84	-292.95	199.72	149.17	315.66	39.69	8.08	PASS
5313.00†	5268.32	-288.26	527.83	5305.81	5287.10	-300.71	205.81	149.12	322.81	40.51	8.09	PASS
5413.00†	5367.18	-295.47	541.04	5405.55	5386.35	-308.47	211.90	149.07	329.95	41.33	8.11	PASS
5513.00†	5466.04	-302.69	554.24	5505.29	5485.61	-316.24	217.99	149.02	337.10	42.15	8.12	PASS
5613.00†	5564.90	-309.90	567.45	5605.04	5584.86	-324.00	224.07	148.98	344.24	42.97	8.13	PASS
5713.00†	5663.77	-317.11	580.65	5704.78	5684.12	-331.76	230.16	148.94	351.39	43.80	8.14	PASS

C-C Clearance Distance Cutoff: 1000.00 ft



Clearance Report

WAKEMAN 20-17-4NCH PWP (REV-A.0)
Closest Approach
Page 34 of 109



REFERENCE WELLPATH IDENTIFICATION

Operator	PETROSHARE	Slot	SLOT#04 WAKEMAN 20-17-4NCH (293°FSL & 2068°FEL, SEC.20)
Area	COLORADO	Well	WAKEMAN 20-17-4NCH
Field	ADAMS COUNTY (NAD83/ GRID NORTH)	Wellbore	WAKEMAN 20-17-4NCH PWB
Facility	SEC.20-T01S-R65W		

CLEARANCE DATA - Offset Wellbore: WAKEMAN 20-17-3NAH PWB Offset Wellpath: WAKEMAN 20-17-3NAH PWP (REV-A.0)

Facility: SEC.20-T01S-R65W Slot: SLOT#06 WAKEMAN 20-17-3NAH (293°FSL & 2098°FEL, SEC.20) Well: WAKEMAN 20-17-3NAH Threshold Value=1.00 † = interpolated/extrapolated station													
Ref MD [ft]	Ref TVD [ft]	Ref North [ft]	Ref East [ft]	Offset MD [ft]	Offset TVD [ft]	Offset North [ft]	Offset East [ft]	Angle from Highside [°]	C-C Clear Dist [ft]	ACR MASD [ft]	Sep Ratio	ACR Status	
5813.00†	5762.63	-324.32	593.86	5804.53	5783.37	-339.52	236.25	148.90	358.53	44.62	8.15	PASS	
5913.00†	5861.49	-331.53	607.06	5904.27	5882.63	-347.28	242.34	148.86	365.68	45.44	8.16	PASS	
6013.00†	5960.35	-338.75	620.27	6004.01	5981.88	-355.04	248.43	148.82	372.82	46.27	8.17	PASS	
6113.00†	6059.21	-345.96	633.47	6103.76	6081.14	-362.80	254.51	148.78	379.97	47.09	8.18	PASS	
6213.00†	6158.07	-353.17	646.68	6203.50	6180.39	-370.56	260.60	148.75	387.11	47.92	8.19	PASS	
6313.00†	6256.94	-360.38	659.88	6303.25	6279.65	-378.32	266.69	148.72	394.26	48.74	8.19	PASS	
6413.00†	6355.80	-367.59	673.09	6402.99	6378.90	-386.08	272.78	148.68	401.40	49.57	8.20	PASS	
6513.00†	6454.66	-374.80	686.30	6502.73	6478.16	-393.85	278.87	148.65	408.55	50.39	8.21	PASS	
6613.00†	6553.52	-382.02	699.50	6602.48	6577.41	-401.61	284.95	148.62	415.70	51.22	8.22	PASS	
6713.00†	6652.38	-389.23	712.71	6703.71	6678.32	-404.53	291.08	149.27	422.70	51.94	8.24	PASS	
6813.00†	6751.24	-396.44	725.91	6801.18	6774.57	-391.06	296.70	152.03	429.88	52.34	8.31	PASS	
6910.92	6848.04	-403.50	738.84	6887.80	6857.13	-365.54	301.33	156.15	439.25	51.94	8.56	PASS	
6913.00†	6850.10	-403.65	739.12	6889.53	6858.74	-364.90	301.42	157.48	439.49	51.93	8.57	PASS	
7013.00†	6949.10	-401.78	752.22	6970.40	6931.45	-329.86	305.33	-130.89	452.98	51.70	8.87	PASS	
7113.00†	7046.29	-382.60	764.85	7047.77	6995.74	-287.07	308.63	-99.66	468.84	52.09	9.11	PASS	
7213.00†	7138.74	-346.69	776.62	7122.45	7051.82	-237.90	311.35	-86.32	485.67	52.29	9.40	PASS	
7313.00†	7223.63	-295.15	787.18	7195.09	7099.80	-183.46	313.51	-78.41	502.17	52.25	9.73	PASS	
7413.00†	7298.39	-229.54	796.21	7266.17	7139.73	-124.74	315.13	-73.04	517.30	52.17	10.04	PASS	
7513.00†	7360.73	-151.85	803.43	7336.10	7171.65	-62.57	316.21	-69.27	530.19	52.11	10.30	PASS	
7613.00†	7408.78	-64.45	808.62	7405.20	7195.53	2.22	316.78	-66.69	540.21	52.09	10.50	PASS	
7713.00†	7441.06	30.02	811.63	7473.75	7211.37	68.87	316.84	-65.10	546.89	52.13	10.62	PASS	
7813.00†	7456.60	128.67	812.36	7542.00	7219.14	136.64	316.40	-64.40	549.94	52.29	10.65	PASS	
7853.29	7458.00	168.93	812.01	7569.47	7219.99	164.09	316.08	-64.36	550.11	52.29	10.65	PASS	
7913.00†	7458.00	228.63	811.20	7627.35	7220.00	221.96	315.30	-64.36	550.10	52.92	10.52	PASS	
8013.00†	7458.00	328.62	809.86	7727.35	7220.00	321.95	313.95	-64.36	550.10	54.49	10.22	PASS	
8113.00†	7458.00	428.61	808.51	7827.35	7220.00	421.94	312.61	-64.36	550.10	56.61	9.83	PASS	
8213.00†	7458.00	528.60	807.16	7927.35	7220.00	521.93	311.26	-64.36	550.10	59.22	9.39	PASS	
8313.00†	7458.00	628.60	805.82	8027.35	7220.00	621.92	309.92	-64.36	550.10	62.25	8.93	PASS	
8413.00†	7458.00	728.59	804.47	8127.35	7220.00	721.91	308.57	-64.36	550.09	65.65	8.46	PASS	
8513.00†	7458.00	828.58	803.12	8227.35	7220.00	821.90	307.22	-64.36	550.09	69.35	8.00	PASS	

C-C Clearance Distance Cutoff: 1000.00 ft



Clearance Report

WAKEMAN 20-17-4NCH PWP (REV-A.0)
Closest Approach
Page 35 of 109



REFERENCE WELLPATH IDENTIFICATION

Operator	PETROSHARE	Slot	SLOT#04 WAKEMAN 20-17-4NCH (293°FSL & 2068°FEL, SEC.20)
Area	COLORADO	Well	WAKEMAN 20-17-4NCH
Field	ADAMS COUNTY (NAD83/ GRID NORTH)	Wellbore	WAKEMAN 20-17-4NCH PWB
Facility	SEC.20-T01S-R65W		

CLEARANCE DATA - Offset Wellbore: WAKEMAN 20-17-3NAH PWB Offset Wellpath: WAKEMAN 20-17-3NAH PWP (REV-A.0)

Facility: SEC.20-T01S-R65W Slot: SLOT#06 WAKEMAN 20-17-3NAH (293°FSL & 2098°FEL, SEC.20) Well: WAKEMAN 20-17-3NAH Threshold Value=1.00 † = interpolated/extrapolated station													
Ref MD [ft]	Ref TVD [ft]	Ref North [ft]	Ref East [ft]	Offset MD [ft]	Offset TVD [ft]	Offset North [ft]	Offset East [ft]	Angle from Highside [°]	C-C Clear Dist [ft]	ACR MASD [ft]	Sep Ratio	ACR Status	
8613.00†	7458.00	928.57	801.78	8327.35	7220.00	921.89	305.88	-64.36	550.09	73.32	7.57	PASS	
8713.00†	7458.00	1028.56	800.43	8427.35	7220.00	1021.89	304.53	-64.36	550.09	77.52	7.15	PASS	
8813.00†	7458.00	1128.55	799.08	8527.35	7220.00	1121.88	303.19	-64.36	550.09	81.90	6.77	PASS	
8913.00†	7458.00	1228.54	797.74	8627.35	7220.00	1221.87	301.84	-64.36	550.09	86.28	6.42	PASS	
9013.00†	7458.00	1328.53	796.39	8727.35	7220.00	1321.86	300.50	-64.36	550.09	91.12	6.08	PASS	
9113.00†	7458.00	1428.52	795.04	8827.35	7220.00	1421.85	299.15	-64.36	550.09	95.91	5.77	PASS	
9213.00†	7458.00	1528.51	793.69	8927.35	7220.00	1521.84	297.80	-64.36	550.09	100.80	5.49	PASS	
9313.00†	7458.00	1628.51	792.35	9027.35	7220.00	1621.83	296.46	-64.36	550.09	105.77	5.23	PASS	
9413.00†	7458.00	1728.50	791.00	9127.35	7220.00	1721.82	295.11	-64.36	550.08	110.82	4.99	PASS	
9513.00†	7458.00	1828.49	789.65	9227.35	7220.00	1821.81	293.77	-64.36	550.08	115.93	4.77	PASS	
9613.00†	7458.00	1928.48	788.31	9327.35	7220.00	1921.80	292.42	-64.36	550.08	121.10	4.56	PASS	
9713.00†	7458.00	2028.47	786.96	9427.35	7220.00	2021.80	291.08	-64.36	550.08	126.31	4.37	PASS	
9813.00†	7458.00	2128.46	785.61	9527.35	7220.00	2121.79	289.73	-64.36	550.08	131.57	4.20	PASS	
9913.00†	7458.00	2228.45	784.27	9627.35	7220.00	2221.78	288.39	-64.36	550.08	136.87	4.03	PASS	
10013.00†	7458.00	2328.44	782.92	9727.35	7220.00	2321.77	287.04	-64.36	550.08	142.20	3.88	PASS	
10113.00†	7458.00	2428.43	781.57	9827.35	7220.00	2421.76	285.69	-64.36	550.08	147.56	3.74	PASS	
10213.00†	7458.00	2528.42	780.23	9927.35	7220.00	2521.75	284.35	-64.36	550.08	152.95	3.61	PASS	
10313.00†	7458.00	2628.41	778.88	10027.35	7220.00	2621.74	283.00	-64.36	550.08	158.36	3.48	PASS	
10413.00†	7458.00	2728.41	777.53	10127.35	7220.00	2721.73	281.66	-64.36	550.07	163.79	3.37	PASS	
10513.00†	7458.00	2828.40	776.19	10227.35	7220.00	2821.72	280.31	-64.36	550.07	169.24	3.26	PASS	
10613.00†	7458.00	2928.39	774.84	10327.35	7220.00	2921.71	278.97	-64.36	550.07	174.71	3.16	PASS	
10713.00†	7458.00	3028.38	773.49	10427.35	7220.00	3021.70	277.62	-64.36	550.07	180.20	3.06	PASS	
10813.00†	7458.00	3128.37	772.15	10527.35	7220.00	3121.70	276.27	-64.36	550.07	185.70	2.97	PASS	
10913.00†	7458.00	3228.36	770.80	10627.35	7220.00	3221.69	274.93	-64.36	550.07	191.22	2.88	PASS	
11013.00†	7458.00	3328.35	769.45	10727.35	7220.00	3321.68	273.58	-64.36	550.07	196.74	2.80	PASS	
11113.00†	7458.00	3428.34	768.11	10827.35	7220.00	3421.67	272.24	-64.36	550.07	202.28	2.73	PASS	
11213.00†	7458.00	3528.33	766.76	10927.35	7220.00	3521.66	270.89	-64.36	550.07	207.83	2.65	PASS	
11313.00†	7458.00	3628.32	765.41	11027.35	7220.00	3621.65	269.55	-64.36	550.07	213.39	2.58	PASS	
11413.00†	7458.00	3728.31	764.07	11127.35	7220.00	3721.64	268.20	-64.36	550.06	218.96	2.52	PASS	
11513.00†	7458.00	3828.31	762.72	11227.35	7220.00	3821.63	266.85	-64.36	550.06	224.53	2.45	PASS	

C-C Clearance Distance Cutoff: 1000.00 ft



Clearance Report

WAKEMAN 20-17-4NCH PWP (REV-A.0)
Closest Approach
Page 36 of 109



REFERENCE WELLPATH IDENTIFICATION

Operator	PETROSHARE	Slot	SLOT#04 WAKEMAN 20-17-4NCH (293'FSL & 2068'FEL, SEC.20)
Area	COLORADO	Well	WAKEMAN 20-17-4NCH
Field	ADAMS COUNTY (NAD83/ GRID NORTH)	Wellbore	WAKEMAN 20-17-4NCH PWB
Facility	SEC.20-T01S-R65W		

CLEARANCE DATA - Offset Wellbore: WAKEMAN 20-17-3NAH PWB Offset Wellpath: WAKEMAN 20-17-3NAH PWP (REV-A.0)

Facility: SEC.20-T01S-R65W Slot: SLOT#06 WAKEMAN 20-17-3NAH (293'FSL & 2098'FEL, SEC.20) Well: WAKEMAN 20-17-3NAH Threshold Value=1.00 † = interpolated/extrapolated station												
Ref MD [ft]	Ref TVD [ft]	Ref North [ft]	Ref East [ft]	Offset MD [ft]	Offset TVD [ft]	Offset North [ft]	Offset East [ft]	Angle from Highside [°]	C-C Clear Dist [ft]	ACR MASD [ft]	Sep Ratio	ACR Status
11613.00†	7458.00	3928.30	761.37	11327.35	7220.00	3921.62	265.51	-64.36	550.06	230.11	2.39	PASS
11713.00†	7458.00	4028.29	760.02	11427.35	7220.00	4021.61	264.16	-64.36	550.06	235.70	2.34	PASS
11813.00†	7458.00	4128.28	758.68	11527.35	7220.00	4121.61	262.82	-64.36	550.06	241.30	2.28	PASS
11913.00†	7458.00	4228.27	757.33	11627.35	7220.00	4221.60	261.47	-64.36	550.06	246.90	2.23	PASS
12013.00†	7458.00	4328.26	755.98	11727.35	7220.00	4321.59	260.13	-64.36	550.06	252.51	2.18	PASS
12113.00†	7458.00	4428.25	754.64	11827.35	7220.00	4421.58	258.78	-64.36	550.06	258.12	2.13	PASS
12213.00†	7458.00	4528.24	753.29	11927.35	7220.00	4521.57	257.43	-64.36	550.06	263.74	2.09	PASS
12313.00†	7458.00	4628.23	751.94	12027.35	7220.00	4621.56	256.09	-64.36	550.06	269.37	2.04	PASS
12413.00†	7458.00	4728.22	750.60	12127.35	7220.00	4721.55	254.74	-64.36	550.05	274.99	2.00	PASS
12513.00†	7458.00	4828.21	749.25	12227.35	7220.00	4821.54	253.40	-64.36	550.05	280.62	1.96	PASS
12613.00†	7458.00	4928.21	747.90	12327.35	7220.00	4921.53	252.05	-64.36	550.05	286.26	1.92	PASS
12713.00†	7458.00	5028.20	746.56	12427.35	7220.00	5021.52	250.71	-64.36	550.05	291.90	1.89	PASS
12813.00†	7458.00	5128.19	745.21	12527.35	7220.00	5121.51	249.36	-64.36	550.05	297.54	1.85	PASS
12913.00†	7458.00	5228.18	743.86	12627.35	7220.00	5221.51	248.01	-64.36	550.05	303.19	1.82	PASS
13013.00†	7458.00	5328.17	742.52	12727.35	7220.00	5321.50	246.67	-64.36	550.05	308.84	1.78	PASS
13113.00†	7458.00	5428.16	741.17	12827.35	7220.00	5421.49	245.32	-64.36	550.05	314.49	1.75	PASS
13213.00†	7458.00	5528.15	739.82	12927.35	7220.00	5521.48	243.98	-64.36	550.05	320.14	1.72	PASS
13313.00†	7458.00	5628.14	738.48	13027.35	7220.00	5621.47	242.63	-64.36	550.05	325.80	1.69	PASS
13413.00†	7458.00	5728.13	737.13	13127.35	7220.00	5721.46	241.29	-64.36	550.04	331.46	1.66	PASS
13513.00†	7458.00	5828.12	735.78	13227.35	7220.00	5821.45	239.94	-64.36	550.04	337.12	1.63	PASS
13613.00†	7458.00	5928.12	734.44	13327.35	7220.00	5921.44	238.59	-64.36	550.04	342.79	1.61	PASS
13713.00†	7458.00	6028.11	733.09	13427.35	7220.00	6021.43	237.25	-64.36	550.04	348.45	1.58	PASS
13813.00†	7458.00	6128.10	731.74	13527.35	7220.00	6121.42	235.90	-64.36	550.04	354.12	1.55	PASS
13913.00†	7458.00	6228.09	730.40	13627.35	7220.00	6221.41	234.56	-64.36	550.04	359.79	1.53	PASS
14013.00†	7458.00	6328.08	729.05	13727.35	7220.00	6321.41	233.21	-64.36	550.04	365.46	1.51	PASS
14113.00†	7458.00	6428.07	727.70	13827.35	7220.00	6421.40	231.87	-64.36	550.04	371.14	1.48	PASS
14213.00†	7458.00	6528.06	726.36	13927.35	7220.00	6521.39	230.52	-64.36	550.04	376.81	1.46	PASS
14313.00†	7458.00	6628.05	725.01	14027.35	7220.00	6621.38	229.18	-64.36	550.04	382.49	1.44	PASS
14413.00†	7458.00	6728.04	723.66	14127.35	7220.00	6721.37	227.83	-64.36	550.03	388.17	1.42	PASS
14513.00†	7458.00	6828.03	722.31	14227.35	7220.00	6821.36	226.48	-64.36	550.03	393.85	1.40	PASS

C-C Clearance Distance Cutoff: 1000.00 ft



Clearance Report

WAKEMAN 20-17-4NCH PWP (REV-A.0)
Closest Approach
Page 37 of 109



REFERENCE WELLPATH IDENTIFICATION

Operator	PETROSHARE	Slot	SLOT#04 WAKEMAN 20-17-4NCH (293°FSL & 2068°FEL, SEC.20)
Area	COLORADO	Well	WAKEMAN 20-17-4NCH
Field	ADAMS COUNTY (NAD83/ GRID NORTH)	Wellbore	WAKEMAN 20-17-4NCH PWB
Facility	SEC.20-T01S-R65W		

CLEARANCE DATA - Offset Wellbore: WAKEMAN 20-17-3NAH PWB Offset Wellpath: WAKEMAN 20-17-3NAH PWP (REV-A.0)

Facility: SEC.20-T01S-R65W Slot: SLOT#06 WAKEMAN 20-17-3NAH (293°FSL & 2098°FEL, SEC.20) Well: WAKEMAN 20-17-3NAH Threshold Value=1.00 † = interpolated/extrapolated station												
Ref MD [ft]	Ref TVD [ft]	Ref North [ft]	Ref East [ft]	Offset MD [ft]	Offset TVD [ft]	Offset North [ft]	Offset East [ft]	Angle from Highside [°]	C-C Clear Dist [ft]	ACR MASD [ft]	Sep Ratio	ACR Status
14613.00†	7458.00	6928.02	720.97	14327.35	7220.00	6921.35	225.14	-64.36	550.03	399.53	1.38	PASS
14713.00†	7458.00	7028.02	719.62	14427.35	7220.00	7021.34	223.79	-64.36	550.03	405.21	1.36	PASS
14813.00†	7458.00	7128.01	718.27	14527.35	7220.00	7121.33	222.45	-64.36	550.03	410.90	1.34	PASS
14913.00†	7458.00	7228.00	716.93	14627.35	7220.00	7221.32	221.10	-64.36	550.03	416.58	1.32	PASS
15013.00†	7458.00	7327.99	715.58	14727.35	7220.00	7321.32	219.76	-64.36	550.03	422.27	1.30	PASS
15113.00†	7458.00	7427.98	714.23	14827.35	7220.00	7421.31	218.41	-64.36	550.03	427.95	1.29	PASS
15213.00†	7458.00	7527.97	712.89	14927.35	7220.00	7521.30	217.06	-64.36	550.03	433.64	1.27	PASS
15313.00†	7458.00	7627.96	711.54	15027.35	7220.00	7621.29	215.72	-64.36	550.03	439.33	1.25	PASS
15413.00†	7458.00	7727.95	710.19	15127.35	7220.00	7721.28	214.37	-64.36	550.02	445.02	1.24	PASS
15513.00†	7458.00	7827.94	708.85	15227.35	7220.00	7821.27	213.03	-64.36	550.02	450.72	1.22	PASS
15613.00†	7458.00	7927.93	707.50	15327.35	7220.00	7921.26	211.68	-64.36	550.02	456.41	1.21	PASS
15713.00†	7458.00	8027.92	706.15	15427.35	7220.00	8021.25	210.34	-64.36	550.02	462.10	1.19	PASS
15813.00†	7458.00	8127.92	704.81	15527.35	7220.00	8121.24	208.99	-64.36	550.02	467.80	1.18	PASS
15913.00†	7458.00	8227.91	703.46	15627.35	7220.00	8221.23	207.64	-64.36	550.02	473.49	1.16	PASS
16013.00†	7458.00	8327.90	702.11	15727.35	7220.00	8321.22	206.30	-64.36	550.02	479.19	1.15	PASS
16113.00†	7458.00	8427.89	700.77	15827.35	7220.00	8421.22	204.95	-64.36	550.02	484.88	1.13	PASS
16213.00†	7458.00	8527.88	699.42	15927.35	7220.00	8521.21	203.61	-64.36	550.02	490.58	1.12	PASS
16313.00†	7458.00	8627.87	698.07	16027.35	7220.00	8621.20	202.26	-64.36	550.02	496.28	1.11	PASS
16413.00†	7458.00	8727.86	696.73	16127.35	7220.00	8721.19	200.92	-64.36	550.01	501.98	1.10	PASS
16513.00†	7458.00	8827.85	695.38	16227.35	7220.00	8821.18	199.57	-64.36	550.01	507.68	1.08	PASS
16613.00†	7458.00	8927.84	694.03	16327.35	7220.00	8921.17	198.22	-64.36	550.01	513.38	1.07	PASS
16713.00†	7458.00	9027.83	692.69	16427.35	7220.00	9021.16	196.88	-64.36	550.01	519.08	1.06	PASS
16813.00†	7458.00	9127.82	691.34	16527.35	7220.00	9121.15	195.53	-64.36	550.01	524.78	1.05	PASS
16913.00†	7458.00	9227.82	689.99	16627.35	7220.00	9221.14	194.19	-64.36	550.01	530.48	1.04	PASS
17013.00†	7458.00	9327.81	688.65	16727.35	7220.00	9321.13	192.84	-64.36	550.01	536.18	1.03	PASS
17113.00†	7458.00	9427.80	687.30	16827.35	7220.00	9421.13	191.50	-64.36	550.01	541.89	1.02	PASS
17213.00†	7458.00	9527.79	685.95	16927.35	7220.00	9521.12	190.15	-64.36	550.01	547.59	1.00	PASS
17313.00†	7458.00	9627.78	684.60	17027.35	7220.00	9621.11	188.80	-64.36	550.01	553.30	0.99	FAIL
17413.00†	7458.00	9727.77	683.26	17127.35	7220.00	9721.10	187.46	-64.36	550.00	559.00	0.98	FAIL
17513.00†	7458.00	9827.76	681.91	17227.35	7220.00	9821.09	186.11	-64.36	550.00	564.71	0.97	FAIL

C-C Clearance Distance Cutoff: 1000.00 ft



Clearance Report

WAKEMAN 20-17-4NCH PWP (REV-A.0)
Closest Approach
Page 38 of 109



REFERENCE WELLPATH IDENTIFICATION

Operator	PETROSHARE	Slot	SLOT#04 WAKEMAN 20-17-4NCH (293'FSL & 2068'FEL, SEC.20)
Area	COLORADO	Well	WAKEMAN 20-17-4NCH
Field	ADAMS COUNTY (NAD83/ GRID NORTH)	Wellbore	WAKEMAN 20-17-4NCH PWB
Facility	SEC.20-T01S-R65W		

CLEARANCE DATA - Offset Wellbore: WAKEMAN 20-17-3NAH PWB Offset Wellpath: WAKEMAN 20-17-3NAH PWP (REV-A.0)

Facility: SEC.20-T01S-R65W Slot: SLOT#06 WAKEMAN 20-17-3NAH (293'FSL & 2098'FEL, SEC.20) Well: WAKEMAN 20-17-3NAH Threshold Value=1.00 † = interpolated/extrapolated station												
Ref MD [ft]	Ref TVD [ft]	Ref North [ft]	Ref East [ft]	Offset MD [ft]	Offset TVD [ft]	Offset North [ft]	Offset East [ft]	Angle from Highside [°]	C-C Clear Dist [ft]	ACR MASD [ft]	Sep Ratio	ACR Status
17613.00†	7458.00	9927.75	680.56	17327.35	7220.00	9921.08	184.77	-64.36	550.00	570.41	0.96	FAIL
17654.03†	7458.00	9968.78	680.01	17343.02	7220.00	9936.75	184.56	-64.36	550.59	569.83	0.96	FAIL

C-C Clearance Distance Cutoff: 1000.00 ft

POSITIONAL UNCERTAINTY - Offset Wellbore: WAKEMAN 20-17-3NAH PWB Offset Wellpath: WAKEMAN 20-17-3NAH PWP (REV-A.0)

Slot Surface Uncertainty @1SD	Horizontal	0.100ft	Vertical	1.000ft
Facility Surface Uncertainty @1SD	Horizontal	8.200ft	Vertical	3.000ft

HOLE & CASING SECTIONS - Offset Wellbore: WAKEMAN 20-17-3NAH PWB Offset Wellpath: WAKEMAN 20-17-3NAH PWP (REV-A.0)

String/Diameter	Start MD [ft]	End MD [ft]	Interval [ft]	Start TVD [ft]	End TVD [ft]	Start N/S [ft]	Start E/W [ft]	End N/S [ft]	End E/W [ft]
9.625in Casing Surface	13.00	1800.00	1787.00	13.00	1798.48	-0.03	-18.31	-8.53	-11.64
8.5in Open Hole	1800.00	17376.39	15576.39	1798.48	N/A	-8.53	-11.64	N/A	N/A

SURVEY PROGRAM - Offset Wellbore: WAKEMAN 20-17-3NAH PWB Offset Wellpath: WAKEMAN 20-17-3NAH PWP (REV-A.0)

Start MD [ft]	End MD [ft]	Positional Uncertainty Model	Log Name/Comment	Wellbore
13.00	17376.39	Custom BHI NaviTrak (Standard Rotating+Axial Corr) (Rockies 0.03Gt model)		WAKEMAN 20-17-3NAH PWB

OFFSET WELLPATH REFERENCE - Offset Wellbore: WAKEMAN 20-17-3NAH PWB Offset Wellpath: WAKEMAN 20-17-3NAH PWP (REV-A.0)

MD Reference: RIG (13'KB) (RKB)	Offset TVD & local coordinates use Reference Wellpath settings (See WELLPATH DATUM on page 1 of this report)
Ellipse Start MD	13.00ft



Clearance Report

WAKEMAN 20-17-4NCH PWP (REV-A.0)
Closest Approach
Page 39 of 109



REFERENCE WELLPATH IDENTIFICATION

Operator	PETROSHARE	Slot	SLOT#04 WAKEMAN 20-17-4NCH (293'FSL & 2068'FEL, SEC.20)
Area	COLORADO	Well	WAKEMAN 20-17-4NCH
Field	ADAMS COUNTY (NAD83/ GRID NORTH)	Wellbore	WAKEMAN 20-17-4NCH PWB
Facility	SEC.20-T01S-R65W		

CLEARANCE DATA - Offset Wellbore: WOLFE #1 AWP Offset Wellpath: WOLFE #1 AWP

Facility: SEC.20-T01S-R65W Slot: SLOT#01 EX. WOLFE #1 (990'FSL & 990'FEL, SEC.20,OG,PR, 8200) Well: WOLFE #1 Threshold Value=1.00 † = interpolated/extrapolated station													
Ref MD [ft]	Ref TVD [ft]	Ref North [ft]	Ref East [ft]	Offset MD [ft]	Offset TVD [ft]	Offset North [ft]	Offset East [ft]	Angle from Highside [°]	C-C Clear Dist [ft]	ACR MASD [ft]	Sep Ratio	ACR Status	
13.00	13.00	0.00	0.00	8.00	13.00	718.31	1042.81	55.44	1266.26	50.15	25.62	PASS	
113.00†	113.00	0.00	0.00	108.00	113.00	718.31	1042.81	55.44	1266.26	52.49	24.46	PASS	
213.00†	213.00	0.00	0.00	208.00	213.00	718.31	1042.81	55.44	1266.26	54.83	23.40	PASS	
313.00†	313.00	0.00	0.00	308.00	313.00	718.31	1042.81	55.44	1266.26	57.00	22.43	PASS	
413.00†	413.00	0.00	0.00	408.00	413.00	718.31	1042.81	55.44	1266.26	59.35	21.54	PASS	
513.00†	513.00	0.00	0.00	508.00	513.00	718.31	1042.81	55.44	1266.26	61.71	20.71	PASS	
613.00†	613.00	0.00	0.00	608.00	613.00	718.31	1042.81	55.44	1266.26	64.07	19.94	PASS	
713.00†	713.00	0.00	0.00	708.00	713.00	718.31	1042.81	55.44	1266.26	66.43	19.22	PASS	
813.00†	813.00	0.00	0.00	808.00	813.00	718.31	1042.81	55.44	1266.26	68.79	18.56	PASS	
913.00†	913.00	0.00	0.00	908.00	913.00	718.31	1042.81	55.44	1266.26	71.16	17.93	PASS	
1013.00†	1013.00	0.00	0.00	1008.00	1013.00	718.31	1042.81	55.44	1266.26	73.54	17.35	PASS	
1100.00	1100.00	0.00	0.00	1095.00	1100.00	718.31	1042.81	55.44	1266.26	75.61	16.87	PASS	
1113.00†	1113.00	-0.01	0.03	1108.00	1113.00	718.31	1042.81	-63.20	1266.25	75.92	16.80	PASS	
1213.00†	1212.97	-1.07	1.96	1207.97	1212.97	718.31	1042.81	-63.31	1265.26	78.30	16.27	PASS	
1313.00†	1312.80	-3.79	6.95	1307.80	1312.80	718.31	1042.81	-63.58	1262.71	80.69	15.76	PASS	
1413.00†	1412.38	-8.19	14.99	1407.38	1412.38	718.31	1042.81	-64.03	1258.65	83.09	15.25	PASS	
1513.00†	1511.57	-14.24	26.08	1506.57	1511.57	718.31	1042.81	-64.65	1253.14	85.48	14.75	PASS	
1532.69	1531.05	-15.63	28.62	1526.05	1531.05	718.31	1042.81	-64.79	1251.90	85.95	14.66	PASS	
1613.00†	1610.44	-21.42	39.23	1605.44	1610.44	718.31	1042.81	-65.28	1246.75	87.87	14.28	PASS	
1713.00†	1709.30	-28.64	52.43	1704.30	1709.30	718.31	1042.81	-65.91	1240.47	90.27	13.83	PASS	
1813.00†	1808.17	-35.85	65.64	1803.17	1808.17	718.31	1042.81	-66.54	1234.35	92.63	13.40	PASS	
1913.00†	1907.03	-43.06	78.85	1902.03	1907.03	718.31	1042.81	-67.18	1228.38	95.06	12.99	PASS	
2013.00†	2005.89	-50.27	92.05	2000.89	2005.89	718.31	1042.81	-67.82	1222.56	97.49	12.61	PASS	
2113.00†	2104.75	-57.48	105.26	2099.75	2104.75	718.31	1042.81	-68.47	1216.91	99.93	12.24	PASS	
2213.00†	2203.61	-64.70	118.46	2198.61	2203.61	718.31	1042.81	-69.13	1211.41	102.39	11.89	PASS	
2313.00†	2302.47	-71.91	131.67	2297.47	2302.47	718.31	1042.81	-69.79	1206.08	104.86	11.56	PASS	
2413.00†	2401.33	-79.12	144.87	2396.33	2401.33	718.31	1042.81	-70.46	1200.91	107.34	11.24	PASS	
2513.00†	2500.20	-86.33	158.08	2495.20	2500.20	718.31	1042.81	-71.13	1195.91	109.83	10.94	PASS	
2613.00†	2599.06	-93.54	171.28	2594.06	2599.06	718.31	1042.81	-71.81	1191.08	112.33	10.65	PASS	
2713.00†	2697.92	-100.75	184.49	2692.92	2697.92	718.31	1042.81	-72.49	1186.41	114.84	10.38	PASS	

C-C Clearance Distance Cutoff: 1000.00 ft



Clearance Report

WAKEMAN 20-17-4NCH PWP (REV-A.0)
Closest Approach
Page 40 of 109



REFERENCE WELLPATH IDENTIFICATION

Operator	PETROSHARE	Slot	SLOT#04 WAKEMAN 20-17-4NCH (293'FSL & 2068'FEL, SEC.20)
Area	COLORADO	Well	WAKEMAN 20-17-4NCH
Field	ADAMS COUNTY (NAD83/ GRID NORTH)	Wellbore	WAKEMAN 20-17-4NCH PWB
Facility	SEC.20-T01S-R65W		

CLEARANCE DATA - Offset Wellbore: WOLFE #1 AWB Offset Wellpath: WOLFE #1 AWP

Facility: SEC.20-T01S-R65W Slot: SLOT#01 EX. WOLFE #1 (990'FSL & 990'FEL, SEC.20, OG, PR, 8200) Well: WOLFE #1 Threshold Value=1.00 † = interpolated/extrapolated station												
Ref MD [ft]	Ref TVD [ft]	Ref North [ft]	Ref East [ft]	Offset MD [ft]	Offset TVD [ft]	Offset North [ft]	Offset East [ft]	Angle from Highside [°]	C-C Clear Dist [ft]	ACR MASD [ft]	Sep Ratio	ACR Status
2813.00†	2796.78	-107.97	197.69	2791.78	2796.78	718.31	1042.81	-73.18	1181.93	117.36	10.11	PASS
2913.00†	2895.64	-115.18	210.90	2890.64	2895.64	718.31	1042.81	-73.87	1177.61	119.90	9.86	PASS
3013.00†	2994.50	-122.39	224.11	2989.50	2994.50	718.31	1042.81	-74.57	1173.48	122.44	9.62	PASS
3113.00†	3093.37	-129.60	237.31	3088.37	3093.37	718.31	1042.81	-75.27	1169.52	125.00	9.39	PASS
3213.00†	3192.23	-136.81	250.52	3187.23	3192.23	718.31	1042.81	-75.98	1165.75	127.56	9.17	PASS
3313.00†	3291.09	-144.03	263.72	3286.09	3291.09	718.31	1042.81	-76.69	1162.15	130.14	8.96	PASS
3413.00†	3389.95	-151.24	276.93	3384.95	3389.95	718.31	1042.81	-77.41	1158.74	132.72	8.76	PASS
3513.00†	3488.81	-158.45	290.13	3483.81	3488.81	718.31	1042.81	-78.13	1155.52	135.32	8.57	PASS
3613.00†	3587.67	-165.66	303.34	3582.67	3587.67	718.31	1042.81	-78.85	1152.48	137.92	8.39	PASS
3713.00†	3686.54	-172.87	316.54	3681.54	3686.54	718.31	1042.81	-79.58	1149.64	140.53	8.21	PASS
3813.00†	3785.40	-180.08	329.75	3780.40	3785.40	718.31	1042.81	-80.31	1146.98	143.15	8.04	PASS
3913.00†	3884.26	-187.30	342.95	3879.26	3884.26	718.31	1042.81	-81.04	1144.52	145.78	7.88	PASS
4013.00†	3983.12	-194.51	356.16	3978.12	3983.12	718.31	1042.81	-81.78	1142.24	148.41	7.72	PASS
4113.00†	4081.98	-201.72	369.36	4076.98	4081.98	718.31	1042.81	-82.52	1140.17	151.06	7.57	PASS
4213.00†	4180.84	-208.93	382.57	4175.84	4180.84	718.31	1042.81	-83.26	1138.28	153.70	7.43	PASS
4313.00†	4279.70	-216.14	395.78	4274.70	4279.70	718.31	1042.81	-84.01	1136.60	156.36	7.29	PASS
4413.00†	4378.57	-223.36	408.98	4373.57	4378.57	718.31	1042.81	-84.76	1135.11	159.02	7.16	PASS
4513.00†	4477.43	-230.57	422.19	4472.43	4477.43	718.31	1042.81	-85.50	1133.82	161.69	7.03	PASS
4613.00†	4576.29	-237.78	435.39	4571.29	4576.29	718.31	1042.81	-86.25	1132.72	164.37	6.91	PASS
4713.00†	4675.15	-244.99	448.60	4670.15	4675.15	718.31	1042.81	-87.01	1131.83	167.04	6.79	PASS
4813.00†	4774.01	-252.20	461.80	4769.01	4774.01	718.31	1042.81	-87.76	1131.13	169.73	6.68	PASS
4913.00†	4872.87	-259.41	475.01	4867.87	4872.87	718.31	1042.81	-88.51	1130.64	172.42	6.58	PASS
5013.00†	4971.74	-266.63	488.21	4966.74	4971.74	718.31	1042.81	-89.27	1130.34	175.11	6.47	PASS
5113.00†	5070.60	-273.84	501.42	5065.60	5070.60	718.31	1042.81	-90.02	1130.25	177.81	6.37	PASS
5213.00†	5169.46	-281.05	514.62	5164.46	5169.46	718.31	1042.81	-90.77	1130.35	180.50	6.28	PASS
5313.00†	5268.32	-288.26	527.83	5263.32	5268.32	718.31	1042.81	-91.53	1130.66	183.21	6.19	PASS
5413.00†	5367.18	-295.47	541.04	5362.18	5367.18	718.31	1042.81	-92.28	1131.16	185.91	6.10	PASS
5513.00†	5466.04	-302.69	554.24	5461.04	5466.04	718.31	1042.81	-93.03	1131.87	188.62	6.02	PASS
5613.00†	5564.90	-309.90	567.45	5559.90	5564.90	718.31	1042.81	-93.78	1132.77	191.33	5.93	PASS
5713.00†	5663.77	-317.11	580.65	5658.77	5663.77	718.31	1042.81	-94.53	1133.88	194.04	5.86	PASS

C-C Clearance Distance Cutoff: 1000.00 ft



Clearance Report

WAKEMAN 20-17-4NCH PWP (REV-A.0)
Closest Approach
Page 41 of 109



REFERENCE WELLPATH IDENTIFICATION

Operator	PETROSHARE	Slot	SLOT#04 WAKEMAN 20-17-4NCH (293'FSL & 2068'FEL, SEC.20)
Area	COLORADO	Well	WAKEMAN 20-17-4NCH
Field	ADAMS COUNTY (NAD83/ GRID NORTH)	Wellbore	WAKEMAN 20-17-4NCH PWB
Facility	SEC.20-T01S-R65W		

CLEARANCE DATA - Offset Wellbore: WOLFE #1 AWB Offset Wellpath: WOLFE #1 AWP

Facility: SEC.20-T01S-R65W Slot: SLOT#01 EX. WOLFE #1 (990'FSL & 990'FEL, SEC.20, OG, PR, 8200) Well: WOLFE #1 Threshold Value=1.00 † = interpolated/extrapolated station													
Ref MD [ft]	Ref TVD [ft]	Ref North [ft]	Ref East [ft]	Offset MD [ft]	Offset TVD [ft]	Offset North [ft]	Offset East [ft]	Angle from Highside [°]	C-C Clear Dist [ft]	ACR MASD [ft]	Sep Ratio	ACR Status	
5813.00†	5762.63	-324.32	593.86	5757.63	5762.63	718.31	1042.81	-95.28	1135.18	196.75	5.78	PASS	
5913.00†	5861.49	-331.53	607.06	5856.49	5861.49	718.31	1042.81	-96.03	1136.68	199.47	5.71	PASS	
6013.00†	5960.35	-338.75	620.27	5955.35	5960.35	718.31	1042.81	-96.77	1138.38	202.18	5.64	PASS	
6113.00†	6059.21	-345.96	633.47	6054.21	6059.21	718.31	1042.81	-97.52	1140.27	204.90	5.58	PASS	
6213.00†	6158.07	-353.17	646.68	6153.07	6158.07	718.31	1042.81	-98.26	1142.36	207.61	5.51	PASS	
6313.00†	6256.94	-360.38	659.88	6251.94	6256.94	718.31	1042.81	-98.99	1144.64	210.33	5.45	PASS	
6413.00†	6355.80	-367.59	673.09	6350.80	6355.80	718.31	1042.81	-99.73	1147.11	213.05	5.40	PASS	
6513.00†	6454.66	-374.80	686.30	6449.66	6454.66	718.31	1042.81	-100.46	1149.78	215.76	5.34	PASS	
6613.00†	6553.52	-382.02	699.50	6548.52	6553.52	718.31	1042.81	-101.19	1152.64	218.48	5.29	PASS	
6713.00†	6652.38	-389.23	712.71	6647.38	6652.38	718.31	1042.81	-101.91	1155.68	221.19	5.24	PASS	
6813.00†	6751.24	-396.44	725.91	6746.24	6751.24	718.31	1042.81	-102.63	1158.91	223.90	5.19	PASS	
6910.92	6848.04	-403.50	738.84	6843.04	6848.04	718.31	1042.81	-103.33	1162.26	226.56	5.14	PASS	
6913.00†	6850.10	-403.65	739.12	6845.10	6850.10	718.31	1042.81	-102.14	1162.33	226.62	5.14	PASS	
7013.00†	6949.10	-401.78	752.22	6944.10	6949.10	718.31	1042.81	-36.56	1157.17	229.41	5.05	PASS	
7113.00†	7046.29	-382.60	764.85	7041.29	7046.29	718.31	1042.81	-10.19	1135.45	232.51	4.89	PASS	
7213.00†	7138.74	-346.69	776.62	7133.74	7138.74	718.31	1042.81	-0.33	1097.76	235.53	4.67	PASS	
7313.00†	7223.63	-295.15	787.18	7218.63	7223.63	718.31	1042.81	5.81	1045.20	238.17	4.40	PASS	
7413.00†	7298.39	-229.54	796.21	7293.39	7298.39	718.31	1042.81	11.69	979.40	240.31	4.08	PASS	
7513.00†	7360.73	-151.85	803.43	7355.73	7360.73	718.31	1042.81	19.45	902.48	241.89	3.74	PASS	
7613.00†	7408.78	-64.45	808.62	7403.78	7408.78	718.31	1042.81	31.84	817.03	242.81	3.37	PASS	
7713.00†	7441.06	30.02	811.63	7436.06	7441.06	718.31	1042.81	52.61	726.08	243.02	2.99	PASS	
7813.00†	7456.60	128.67	812.36	7451.60	7456.60	718.31	1042.81	80.02	633.07	242.44	2.61	PASS	
7853.29	7458.00	168.93	812.01	7453.00	7458.00	718.31	1042.81	90.00	595.89	241.97	2.47	PASS	
7913.00†	7458.00	228.63	811.20	7453.00	7458.00	718.31	1042.81	90.00	541.69	241.10	2.25	PASS	
8013.00†	7458.00	328.62	809.86	7453.00	7458.00	718.31	1042.81	90.00	454.01	239.26	1.90	PASS	
8113.00†	7458.00	428.61	808.51	7453.00	7458.00	718.31	1042.81	90.00	372.58	236.97	1.57	PASS	
8213.00†	7458.00	528.60	807.16	7453.00	7458.00	718.31	1042.81	90.00	302.52	234.90	1.29	PASS	
8313.00†	7458.00	628.60	805.82	7453.00	7458.00	718.31	1042.81	90.00	253.41	235.94	1.07	PASS	
8400.24†	7458.00	715.83	804.64	7451.87	7456.87	718.31	1042.81	89.73	238.19	241.70	0.99	FAIL	
8413.00†	7458.00	728.59	804.47	7453.00	7458.00	718.31	1042.81	90.00	238.57	242.80	0.98	FAIL	

C-C Clearance Distance Cutoff: 1000.00 ft



Clearance Report

WAKEMAN 20-17-4NCH PWP (REV-A.0)
Closest Approach
Page 42 of 109



REFERENCE WELLPATH IDENTIFICATION

Operator	PETROSHARE	Slot	SLOT#04 WAKEMAN 20-17-4NCH (293'FSL & 2068'FEL, SEC.20)
Area	COLORADO	Well	WAKEMAN 20-17-4NCH
Field	ADAMS COUNTY (NAD83/ GRID NORTH)	Wellbore	WAKEMAN 20-17-4NCH PWB
Facility	SEC.20-T01S-R65W		

CLEARANCE DATA - Offset Wellbore: WOLFE #1 AWP Offset Wellpath: WOLFE #1 AWP

Facility: SEC.20-T01S-R65W Slot: SLOT#01 EX. WOLFE #1 (990'FSL & 990'FEL, SEC.20, OG, PR, 8200) Well: WOLFE #1 Threshold Value=1.00 † = interpolated/extrapolated station													
Ref MD [ft]	Ref TVD [ft]	Ref North [ft]	Ref East [ft]	Offset MD [ft]	Offset TVD [ft]	Offset North [ft]	Offset East [ft]	Angle from Highside [°]	C-C Clear Dist [ft]	ACR MASD [ft]	Sep Ratio	ACR Status	
8419.47†	7458.00	735.06	804.38	7453.00	7458.00	718.31	1042.81	90.00	239.02	243.35	0.98	FAIL	
8513.00†	7458.00	828.58	803.12	7453.00	7458.00	718.31	1042.81	90.00	263.84	250.23	1.05	PASS	
8613.00†	7458.00	928.57	801.78	7453.00	7458.00	718.31	1042.81	90.00	319.86	253.88	1.26	PASS	
8713.00†	7458.00	1028.56	800.43	7453.00	7458.00	718.31	1042.81	90.00	393.71	254.98	1.55	PASS	
8813.00†	7458.00	1128.55	799.08	7453.00	7458.00	718.31	1042.81	90.00	477.19	255.05	1.87	PASS	
8913.00†	7458.00	1228.54	797.74	7453.00	7458.00	718.31	1042.81	90.00	566.04	254.80	2.22	PASS	
9013.00†	7458.00	1328.53	796.39	7453.00	7458.00	718.31	1042.81	90.00	658.10	254.46	2.59	PASS	
9113.00†	7458.00	1428.52	795.04	7453.00	7458.00	718.31	1042.81	90.00	752.20	254.12	2.96	PASS	
9213.00†	7458.00	1528.51	793.69	7453.00	7458.00	718.31	1042.81	90.00	847.64	253.81	3.34	PASS	
9313.00†	7458.00	1628.51	792.35	7453.00	7458.00	718.31	1042.81	90.00	944.03	253.54	3.73	PASS	

C-C Clearance Distance Cutoff: 1000.00 ft

POSITIONAL UNCERTAINTY - Offset Wellbore: WOLFE #1 AWP Offset Wellpath: WOLFE #1 AWP

Slot Surface Uncertainty @1SD	Horizontal	0.100ft	Vertical	1.000ft
Facility Surface Uncertainty @1SD	Horizontal	8.200ft	Vertical	3.000ft

HOLE & CASING SECTIONS - Offset Wellbore: WOLFE #1 AWP Offset Wellpath: WOLFE #1 AWP

String/Diameter	Start MD [ft]	End MD [ft]	Interval [ft]	Start TVD [ft]	End TVD [ft]	Start N/S [ft]	Start E/W [ft]	End N/S [ft]	End E/W [ft]
12.25in Open Hole	0.00	250.00	250.00	-8.00	242.00	440.80	633.67	440.80	633.67
8.625in Casing Surface	0.00	250.00	250.00	-8.00	242.00	440.80	633.67	440.80	633.67
7.875in Open Hole	250.00	8200.00	7950.00	242.00	8192.00	440.80	633.67	440.80	633.67
4.5in Casing Production	0.00	8200.00	8200.00	-8.00	8192.00	440.80	633.67	440.80	633.67



Clearance Report
WAKEMAN 20-17-4NCH PWP (REV-A.0)
Closest Approach
Page 43 of 109



REFERENCE WELLPATH IDENTIFICATION

Operator	PETROSHARE	Slot	SLOT#04 WAKEMAN 20-17-4NCH (293'FSL & 2068'FEL, SEC.20)
Area	COLORADO	Well	WAKEMAN 20-17-4NCH
Field	ADAMS COUNTY (NAD83/ GRID NORTH)	Wellbore	WAKEMAN 20-17-4NCH PWB
Facility	SEC.20-T01S-R65W		

WELLPATH COMPOSITION - Offset Wellbore: **WOLFE #1 AWB** Offset Wellpath: **WOLFE #1 AWP**

Start MD [ft]	End MD [ft]	Positional Uncertainty Model	Log Name/Comment	Wellbore
0.00	8200.00	Drift Indicator - Inclination Only (Actual Survey)	ASSUMED VERTICAL COGCC <8200'>	WOLFE #1 AWB

OFFSET WELLPATH REFERENCE - Offset Wellbore: **WOLFE #1 AWB** Offset Wellpath: **WOLFE #1 AWP**

MD Reference: Rlg on SLOT#01 EX. WOLFE #1 (990'FSL & 990'FEL,SEC.20,OG,PR) (RT)	Offset TVD & local coordinates use Reference Wellpath settings (See WELLPATH DATUM on page 1 of this report)
Ellipse Start MD	0.00ft



Clearance Report

WAKEMAN 20-17-4NCH PWP (REV-A.0)
Closest Approach
Page 44 of 109



REFERENCE WELLPATH IDENTIFICATION

Operator	PETROSHARE	Slot	SLOT#04 WAKEMAN 20-17-4NCH (293°FSL & 2068°FEL, SEC.20)
Area	COLORADO	Well	WAKEMAN 20-17-4NCH
Field	ADAMS COUNTY (NAD83/ GRID NORTH)	Wellbore	WAKEMAN 20-17-4NCH PWB
Facility	SEC.20-T01S-R65W		

CLEARANCE DATA - Offset Wellbore: WAKEMAN 20-17-4NAH PWB Offset Wellpath: WAKEMAN 20-17-4NAH PWP (REV-A.0)

Facility: SEC.20-T01S-R65W		Slot: SLOT#02 WAKEMAN 20-17-4NAH (293°FSL & 2038°FEL, SEC.20)				Well: WAKEMAN 20-17-4NAH		Threshold Value=1.00		† = interpolated/extrapolated station		
Ref MD [ft]	Ref TVD [ft]	Ref North [ft]	Ref East [ft]	Offset MD [ft]	Offset TVD [ft]	Offset North [ft]	Offset East [ft]	Angle from Highside [°]	C-C Clear Dist [ft]	ACR MASD [ft]	Sep Ratio	ACR Status
13.00	13.00	0.00	0.00	13.00	13.00	-0.02	29.95	90.03	29.95	1.40	48.58	PASS
113.00†	113.00	0.00	0.00	113.00	113.00	-0.02	29.95	90.03	29.95	1.73	31.37	PASS
213.00†	213.00	0.00	0.00	213.00	213.00	-0.02	29.95	90.03	29.95	2.31	19.37	PASS
313.00†	313.00	0.00	0.00	313.00	313.00	-0.02	29.95	90.03	29.95	2.91	13.81	PASS
413.00†	413.00	0.00	0.00	413.00	413.00	-0.02	29.95	90.03	29.95	3.53	10.69	PASS
513.00†	513.00	0.00	0.00	513.00	513.00	-0.02	29.95	90.03	29.95	4.15	8.71	PASS
613.00†	613.00	0.00	0.00	613.00	613.00	-0.02	29.95	90.03	29.95	4.77	7.34	PASS
713.00†	713.00	0.00	0.00	713.00	713.00	-0.02	29.95	90.03	29.95	5.40	6.34	PASS
813.00†	813.00	0.00	0.00	813.00	813.00	-0.02	29.95	90.03	29.95	6.02	5.58	PASS
913.00†	913.00	0.00	0.00	912.87	912.87	-0.03	29.97	90.05	29.98	6.65	4.99	PASS
1013.00†	1013.00	0.00	0.00	1011.83	1011.80	-0.67	32.03	91.20	32.06	7.38	4.75	PASS
1100.00	1100.00	0.00	0.00	1097.71	1097.55	-2.07	36.45	93.24	36.59	8.24	4.81	PASS
1113.00†	1113.00	-0.01	0.03	1110.52	1110.33	-2.34	37.32	-25.07	37.46	8.37	4.84	PASS
1213.00†	1212.97	-1.07	1.96	1208.91	1208.31	-5.01	45.82	-23.42	44.28	9.37	5.07	PASS
1313.00†	1312.80	-3.79	6.95	1307.07	1305.70	-8.69	57.49	-22.93	51.27	10.53	5.19	PASS
1413.00†	1412.38	-8.19	14.99	1404.98	1402.37	-13.35	72.29	-23.19	58.39	11.58	5.34	PASS
1513.00†	1511.57	-14.24	26.08	1502.65	1498.21	-18.99	90.18	-23.93	65.65	12.57	5.51	PASS
1532.69	1531.05	-15.63	28.62	1521.85	1516.98	-20.21	94.07	-24.13	67.10	12.74	5.55	PASS
1613.00†	1610.44	-21.42	39.23	1599.98	1593.04	-25.58	111.11	-24.71	74.07	13.31	5.86	PASS
1713.00†	1709.30	-28.64	52.43	1699.46	1689.55	-32.81	134.09	-25.08	84.11	13.91	6.35	PASS
1813.00†	1808.17	-35.85	65.64	1798.95	1786.08	-40.05	157.07	-25.37	94.15	14.49	6.80	PASS
1913.00†	1907.03	-43.06	78.85	1898.44	1882.62	-47.29	180.05	-25.60	104.19	15.10	7.19	PASS
2013.00†	2005.89	-50.27	92.05	1997.94	1979.15	-54.53	203.03	-25.80	114.24	15.76	7.54	PASS
2113.00†	2104.75	-57.48	105.26	2097.43	2075.68	-61.77	226.01	-25.96	124.28	16.46	7.85	PASS
2213.00†	2203.61	-64.70	118.46	2196.93	2172.21	-69.00	249.00	-26.09	134.33	17.16	8.12	PASS
2313.00†	2302.47	-71.91	131.67	2296.42	2268.74	-76.24	271.98	-26.21	144.37	17.89	8.36	PASS
2413.00†	2401.33	-79.12	144.87	2395.91	2365.28	-83.48	294.96	-26.32	154.42	18.63	8.58	PASS
2513.00†	2500.20	-86.33	158.08	2495.41	2461.81	-90.72	317.94	-26.41	164.47	19.38	8.77	PASS
2613.00†	2599.06	-93.54	171.28	2594.90	2558.34	-97.96	340.92	-26.49	174.51	20.14	8.95	PASS
2713.00†	2697.92	-100.75	184.49	2694.39	2654.87	-105.19	363.90	-26.56	184.56	20.90	9.10	PASS

C-C Clearance Distance Cutoff: 1000.00 ft



Clearance Report

WAKEMAN 20-17-4NCH PWP (REV-A.0)
Closest Approach
Page 45 of 109



REFERENCE WELLPATH IDENTIFICATION

Operator	PETROSHARE	Slot	SLOT#04 WAKEMAN 20-17-4NCH (293°FSL & 2068°FEL, SEC.20)
Area	COLORADO	Well	WAKEMAN 20-17-4NCH
Field	ADAMS COUNTY (NAD83/ GRID NORTH)	Wellbore	WAKEMAN 20-17-4NCH PWB
Facility	SEC.20-T01S-R65W		

CLEARANCE DATA - Offset Wellbore: WAKEMAN 20-17-4NAH PWB Offset Wellpath: WAKEMAN 20-17-4NAH PWP (REV-A.0)

Facility: SEC.20-T01S-R65W		Slot: SLOT#02 WAKEMAN 20-17-4NAH (293°FSL & 2038°FEL, SEC.20)		Well: WAKEMAN 20-17-4NAH		Threshold Value=1.00		† = interpolated/extrapolated station				
Ref MD [ft]	Ref TVD [ft]	Ref North [ft]	Ref East [ft]	Offset MD [ft]	Offset TVD [ft]	Offset North [ft]	Offset East [ft]	Angle from Highside [°]	C-C Clear Dist [ft]	ACR MASD [ft]	Sep Ratio	ACR Status
2813.00†	2796.78	-107.97	197.69	2793.89	2751.40	-112.43	386.89	-26.62	194.61	21.68	9.25	PASS
2913.00†	2895.64	-115.18	210.90	2893.38	2847.94	-119.67	409.87	-26.68	204.66	22.47	9.37	PASS
3013.00†	2994.50	-122.39	224.11	2992.87	2944.47	-126.91	432.85	-26.73	214.71	23.26	9.49	PASS
3113.00†	3093.37	-129.60	237.31	3092.37	3041.00	-134.14	455.83	-26.78	224.75	24.05	9.60	PASS
3213.00†	3192.23	-136.81	250.52	3191.86	3137.53	-141.38	478.81	-26.82	234.80	24.86	9.69	PASS
3313.00†	3291.09	-144.03	263.72	3291.36	3234.07	-148.62	501.80	-26.86	244.85	25.66	9.78	PASS
3413.00†	3389.95	-151.24	276.93	3390.85	3330.60	-155.86	524.78	-26.90	254.90	26.47	9.87	PASS
3513.00†	3488.81	-158.45	290.13	3490.34	3427.13	-163.10	547.76	-26.93	264.95	27.29	9.94	PASS
3613.00†	3587.67	-165.66	303.34	3589.84	3523.66	-170.33	570.74	-26.97	275.00	28.11	10.01	PASS
3713.00†	3686.54	-172.87	316.54	3689.33	3620.19	-177.57	593.72	-27.00	285.05	28.93	10.08	PASS
3813.00†	3785.40	-180.08	329.75	3788.82	3716.73	-184.81	616.70	-27.02	295.10	29.75	10.14	PASS
3913.00†	3884.26	-187.30	342.95	3888.32	3813.26	-192.05	639.69	-27.05	305.14	30.58	10.19	PASS
4013.00†	3983.12	-194.51	356.16	3987.81	3909.79	-199.29	662.67	-27.07	315.19	31.41	10.24	PASS
4113.00†	4081.98	-201.72	369.36	4087.31	4006.32	-206.52	685.65	-27.09	325.24	32.24	10.29	PASS
4213.00†	4180.84	-208.93	382.57	4186.80	4102.85	-213.76	708.63	-27.12	335.29	33.08	10.34	PASS
4313.00†	4279.70	-216.14	395.78	4286.29	4199.39	-221.00	731.61	-27.14	345.34	33.91	10.38	PASS
4413.00†	4378.57	-223.36	408.98	4385.79	4295.92	-228.24	754.59	-27.15	355.39	34.75	10.42	PASS
4513.00†	4477.43	-230.57	422.19	4485.28	4392.45	-235.48	777.58	-27.17	365.44	35.59	10.46	PASS
4613.00†	4576.29	-237.78	435.39	4584.77	4488.98	-242.71	800.56	-27.19	375.49	36.43	10.49	PASS
4713.00†	4675.15	-244.99	448.60	4684.27	4585.51	-249.95	823.54	-27.20	385.54	37.27	10.52	PASS
4813.00†	4774.01	-252.20	461.80	4783.76	4682.05	-257.19	846.52	-27.22	395.59	38.12	10.56	PASS
4913.00†	4872.87	-259.41	475.01	4883.26	4778.58	-264.43	869.50	-27.23	405.64	38.96	10.58	PASS
5013.00†	4971.74	-266.63	488.21	4982.75	4875.11	-271.66	892.49	-27.25	415.69	39.81	10.61	PASS
5113.00†	5070.60	-273.84	501.42	5082.24	4971.64	-278.90	915.47	-27.26	425.74	40.66	10.64	PASS
5213.00†	5169.46	-281.05	514.62	5181.74	5068.18	-286.14	938.45	-27.27	435.79	41.51	10.66	PASS
5313.00†	5268.32	-288.26	527.83	5281.23	5164.71	-293.38	961.43	-27.28	445.84	42.36	10.69	PASS
5413.00†	5367.18	-295.47	541.04	5380.72	5261.24	-300.62	984.41	-27.30	455.89	43.21	10.71	PASS
5513.00†	5466.04	-302.69	554.24	5480.22	5357.77	-307.85	1007.39	-27.31	465.94	44.06	10.73	PASS
5613.00†	5564.90	-309.90	567.45	5579.71	5454.30	-315.09	1030.38	-27.32	475.99	44.91	10.75	PASS
5713.00†	5663.77	-317.11	580.65	5679.20	5550.84	-322.33	1053.36	-27.33	486.04	45.77	10.77	PASS

C-C Clearance Distance Cutoff: 1000.00 ft



Clearance Report

WAKEMAN 20-17-4NCH PWP (REV-A.0)
Closest Approach
Page 46 of 109



REFERENCE WELLPATH IDENTIFICATION

Operator	PETROSHARE	Slot	SLOT#04 WAKEMAN 20-17-4NCH (293'FSL & 2068'FEL, SEC.20)
Area	COLORADO	Well	WAKEMAN 20-17-4NCH
Field	ADAMS COUNTY (NAD83/ GRID NORTH)	Wellbore	WAKEMAN 20-17-4NCH PWB
Facility	SEC.20-T01S-R65W		

CLEARANCE DATA - Offset Wellbore: WAKEMAN 20-17-4NAH PWB Offset Wellpath: WAKEMAN 20-17-4NAH PWP (REV-A.0)

Facility: SEC.20-T01S-R65W			Slot: SLOT#02 WAKEMAN 20-17-4NAH (293'FSL & 2038'FEL, SEC.20)			Well: WAKEMAN 20-17-4NAH			Threshold Value=1.00		† = interpolated/extrapolated station	
Ref MD [ft]	Ref TVD [ft]	Ref North [ft]	Ref East [ft]	Offset MD [ft]	Offset TVD [ft]	Offset North [ft]	Offset East [ft]	Angle from Highside [°]	C-C Clear Dist [ft]	ACR MASD [ft]	Sep Ratio	ACR Status
5813.00†	5762.63	-324.32	593.86	5778.70	5647.37	-329.57	1076.34	-27.34	496.09	46.62	10.79	PASS
5913.00†	5861.49	-331.53	607.06	5878.19	5743.90	-336.81	1099.32	-27.35	506.14	47.47	10.81	PASS
6013.00†	5960.35	-338.75	620.27	5977.69	5840.43	-344.04	1122.30	-27.35	516.19	48.33	10.82	PASS
6113.00†	6059.21	-345.96	633.47	6077.18	5936.96	-351.28	1145.28	-27.36	526.24	49.19	10.84	PASS
6213.00†	6158.07	-353.17	646.68	6176.67	6033.50	-358.52	1168.27	-27.37	536.29	50.04	10.86	PASS
6313.00†	6256.94	-360.38	659.88	6276.17	6130.03	-365.76	1191.25	-27.38	546.34	50.90	10.87	PASS
6413.00†	6355.80	-367.59	673.09	6375.66	6226.56	-373.00	1214.23	-27.39	556.38	51.76	10.89	PASS
6513.00†	6454.66	-374.80	686.30	6475.15	6323.09	-380.23	1237.21	-27.39	566.43	52.62	10.90	PASS
6613.00†	6553.52	-382.02	699.50	6574.65	6419.62	-387.47	1260.19	-27.40	576.48	53.47	10.91	PASS
6713.00†	6652.38	-389.23	712.71	6674.14	6516.16	-394.71	1283.18	-27.41	586.53	54.33	10.92	PASS
6813.00†	6751.24	-396.44	725.91	6773.64	6612.69	-401.95	1306.16	-27.41	596.58	55.19	10.94	PASS
6910.92	6848.04	-403.50	738.84	6871.85	6708.12	-401.26	1328.82	-28.16	606.35	56.25	10.90	PASS
6913.00†	6850.10	-403.65	739.12	6873.90	6710.11	-401.07	1329.29	-27.00	606.56	56.28	10.90	PASS
7013.00†	6949.10	-401.78	752.22	6971.03	6802.99	-383.61	1351.22	36.54	616.83	57.48	10.85	PASS
7113.00†	7046.29	-382.60	764.85	7065.75	6889.56	-351.32	1371.54	60.32	627.39	58.29	10.88	PASS
7213.00†	7138.74	-346.69	776.62	7158.37	6968.12	-306.01	1389.86	67.01	637.83	58.19	11.08	PASS
7313.00†	7223.63	-295.15	787.18	7249.25	7037.35	-249.49	1405.88	69.18	647.75	57.57	11.38	PASS
7413.00†	7298.39	-229.54	796.21	7338.71	7096.18	-183.58	1419.36	69.76	656.75	56.78	11.70	PASS
7513.00†	7360.73	-151.85	803.43	7427.05	7143.81	-110.08	1430.13	69.73	664.49	56.09	11.99	PASS
7613.00†	7408.78	-64.45	808.62	7514.53	7179.61	-30.75	1438.04	69.49	670.69	55.76	12.17	PASS
7713.00†	7441.06	30.02	811.63	7601.41	7203.14	52.66	1443.01	69.22	675.09	56.06	12.18	PASS
7813.00†	7456.60	128.67	812.36	7687.95	7214.14	138.38	1444.98	69.04	677.56	57.09	12.00	PASS
7853.29	7458.00	168.93	812.01	7723.23	7215.00	173.65	1444.92	69.00	677.98	57.69	11.89	PASS
7913.00†	7458.00	228.63	811.20	7782.94	7215.00	233.36	1444.48	69.01	678.31	58.63	11.70	PASS
8013.00†	7458.00	328.62	809.86	7882.93	7215.00	333.35	1443.73	69.03	678.87	60.63	11.32	PASS
8113.00†	7458.00	428.61	808.51	7982.93	7215.00	433.35	1442.98	69.04	679.43	63.14	10.87	PASS
8213.00†	7458.00	528.60	807.16	8082.93	7215.00	533.34	1442.24	69.06	679.99	66.09	10.39	PASS
8313.00†	7458.00	628.60	805.82	8182.93	7215.00	633.34	1441.49	69.08	680.56	69.43	9.89	PASS
8413.00†	7458.00	728.59	804.47	8282.93	7215.00	733.33	1440.75	69.10	681.12	73.09	9.40	PASS
8513.00†	7458.00	828.58	803.12	8382.93	7215.00	833.33	1440.00	69.12	681.68	77.04	8.92	PASS

C-C Clearance Distance Cutoff: 1000.00 ft



Clearance Report

WAKEMAN 20-17-4NCH PWP (REV-A.0)
Closest Approach
Page 47 of 109



REFERENCE WELLPATH IDENTIFICATION

Operator	PETROSHARE	Slot	SLOT#04 WAKEMAN 20-17-4NCH (293°FSL & 2068°FEL, SEC.20)
Area	COLORADO	Well	WAKEMAN 20-17-4NCH
Field	ADAMS COUNTY (NAD83/ GRID NORTH)	Wellbore	WAKEMAN 20-17-4NCH PWB
Facility	SEC.20-T01S-R65W		

CLEARANCE DATA - Offset Wellbore: WAKEMAN 20-17-4NAH PWB Offset Wellpath: WAKEMAN 20-17-4NAH PWP (REV-A.0)

Facility: SEC.20-T01S-R65W Slot: SLOT#02 WAKEMAN 20-17-4NAH (293°FSL & 2038°FEL, SEC.20) Well: WAKEMAN 20-17-4NAH Threshold Value=1.00 † = interpolated/extrapolated station													
Ref MD [ft]	Ref TVD [ft]	Ref North [ft]	Ref East [ft]	Offset MD [ft]	Offset TVD [ft]	Offset North [ft]	Offset East [ft]	Angle from Highside [°]	C-C Clear Dist [ft]	ACR MASD [ft]	Sep Ratio	ACR Status	
8613.00†	7458.00	928.57	801.78	8482.92	7215.00	933.32	1439.26	69.13	682.24	82.81	8.30	PASS	
8713.00†	7458.00	1028.56	800.43	8582.92	7215.00	1033.32	1438.51	69.15	682.80	85.62	8.03	PASS	
8813.00†	7458.00	1128.55	799.08	8682.92	7215.00	1133.31	1437.76	69.17	683.36	90.19	7.63	PASS	
8913.00†	7458.00	1228.54	797.74	8782.92	7215.00	1233.31	1437.02	69.19	683.93	94.91	7.25	PASS	
9013.00†	7458.00	1328.53	796.39	8882.92	7215.00	1333.31	1436.27	69.21	684.49	99.76	6.90	PASS	
9113.00†	7458.00	1428.52	795.04	8982.91	7215.00	1433.30	1435.53	69.22	685.05	104.71	6.58	PASS	
9213.00†	7458.00	1528.51	793.69	9082.91	7215.00	1533.30	1434.78	69.24	685.61	109.77	6.28	PASS	
9313.00†	7458.00	1628.51	792.35	9182.91	7215.00	1633.29	1434.03	69.26	686.17	114.91	6.00	PASS	
9413.00†	7458.00	1728.50	791.00	9282.91	7215.00	1733.29	1433.29	69.28	686.73	120.12	5.75	PASS	
9513.00†	7458.00	1828.49	789.65	9382.91	7215.00	1833.28	1432.54	69.30	687.30	125.40	5.51	PASS	
9613.00†	7458.00	1928.48	788.31	9482.91	7215.00	1933.28	1431.80	69.31	687.86	130.73	5.28	PASS	
9713.00†	7458.00	2028.47	786.96	9582.90	7215.00	2033.27	1431.05	69.33	688.42	136.11	5.08	PASS	
9813.00†	7458.00	2128.46	785.61	9682.90	7215.00	2133.27	1430.30	69.35	688.98	141.54	4.89	PASS	
9913.00†	7458.00	2228.45	784.27	9782.90	7215.00	2233.26	1429.56	69.36	689.55	147.00	4.71	PASS	
10013.00†	7458.00	2328.44	782.92	9882.90	7215.00	2333.26	1428.81	69.38	690.11	152.50	4.54	PASS	
10113.00†	7458.00	2428.43	781.57	9982.90	7215.00	2433.25	1428.07	69.40	690.67	158.03	4.39	PASS	
10213.00†	7458.00	2528.42	780.23	10082.90	7215.00	2533.25	1427.32	69.42	691.23	163.60	4.24	PASS	
10313.00†	7458.00	2628.41	778.88	10182.89	7215.00	2633.25	1426.58	69.44	691.80	169.18	4.10	PASS	
10413.00†	7458.00	2728.41	777.53	10282.89	7215.00	2733.24	1425.83	69.45	692.36	174.79	3.97	PASS	
10513.00†	7458.00	2828.40	776.19	10382.89	7215.00	2833.24	1425.08	69.47	692.92	180.43	3.85	PASS	
10613.00†	7458.00	2928.39	774.84	10482.89	7215.00	2933.23	1424.34	69.49	693.48	186.08	3.74	PASS	
10713.00†	7458.00	3028.38	773.49	10582.89	7215.00	3033.23	1423.59	69.51	694.05	191.75	3.63	PASS	
10813.00†	7458.00	3128.37	772.15	10682.88	7215.00	3133.22	1422.85	69.52	694.61	197.43	3.53	PASS	
10913.00†	7458.00	3228.36	770.80	10782.88	7215.00	3233.22	1422.10	69.54	695.17	203.13	3.43	PASS	
11013.00†	7458.00	3328.35	769.45	10882.88	7215.00	3333.21	1421.35	69.56	695.74	208.85	3.34	PASS	
11113.00†	7458.00	3428.34	768.11	10982.88	7215.00	3433.21	1420.61	69.57	696.30	214.58	3.25	PASS	
11213.00†	7458.00	3528.33	766.76	11082.88	7215.00	3533.20	1419.86	69.59	696.86	220.32	3.17	PASS	
11313.00†	7458.00	3628.32	765.41	11182.88	7215.00	3633.20	1419.12	69.61	697.43	226.07	3.09	PASS	
11413.00†	7458.00	3728.31	764.07	11282.87	7215.00	3733.20	1418.37	69.63	697.99	231.83	3.02	PASS	
11513.00†	7458.00	3828.31	762.72	11382.87	7215.00	3833.19	1417.62	69.64	698.55	237.60	2.95	PASS	

C-C Clearance Distance Cutoff: 1000.00 ft



Clearance Report

WAKEMAN 20-17-4NCH PWP (REV-A.0)
Closest Approach
Page 48 of 109



REFERENCE WELLPATH IDENTIFICATION

Operator	PETROSHARE	Slot	SLOT#04 WAKEMAN 20-17-4NCH (293°FSL & 2068°FEL, SEC.20)
Area	COLORADO	Well	WAKEMAN 20-17-4NCH
Field	ADAMS COUNTY (NAD83/ GRID NORTH)	Wellbore	WAKEMAN 20-17-4NCH PWB
Facility	SEC.20-T01S-R65W		

CLEARANCE DATA - Offset Wellbore: WAKEMAN 20-17-4NAH PWB Offset Wellpath: WAKEMAN 20-17-4NAH PWP (REV-A.0)

Facility: SEC.20-T01S-R65W Slot: SLOT#02 WAKEMAN 20-17-4NAH (293°FSL & 2038°FEL, SEC.20) Well: WAKEMAN 20-17-4NAH Threshold Value=1.00 † = interpolated/extrapolated station													
Ref MD [ft]	Ref TVD [ft]	Ref North [ft]	Ref East [ft]	Offset MD [ft]	Offset TVD [ft]	Offset North [ft]	Offset East [ft]	Angle from Highside [°]	C-C Clear Dist [ft]	ACR MASD [ft]	Sep Ratio	ACR Status	
11613.00†	7458.00	3928.30	761.37	11482.87	7215.00	3933.19	1416.88	69.66	699.12	243.38	2.88	PASS	
11713.00†	7458.00	4028.29	760.02	11582.87	7215.00	4033.18	1416.13	69.68	699.68	249.17	2.81	PASS	
11813.00†	7458.00	4128.28	758.68	11682.87	7215.00	4133.18	1415.39	69.69	700.24	254.97	2.75	PASS	
11913.00†	7458.00	4228.27	757.33	11782.86	7215.00	4233.17	1414.64	69.71	700.81	260.78	2.69	PASS	
12013.00†	7458.00	4328.26	755.98	11882.86	7215.00	4333.17	1413.90	69.73	701.37	266.59	2.64	PASS	
12113.00†	7458.00	4428.25	754.64	11982.86	7215.00	4433.16	1413.15	69.75	701.93	272.41	2.58	PASS	
12213.00†	7458.00	4528.24	753.29	12082.86	7215.00	4533.16	1412.40	69.76	702.50	278.23	2.53	PASS	
12313.00†	7458.00	4628.23	751.94	12182.86	7215.00	4633.15	1411.66	69.78	703.06	284.07	2.48	PASS	
12413.00†	7458.00	4728.22	750.60	12282.86	7215.00	4733.15	1410.91	69.80	703.63	289.90	2.43	PASS	
12513.00†	7458.00	4828.21	749.25	12382.85	7215.00	4833.14	1410.17	69.81	704.19	295.75	2.38	PASS	
12613.00†	7458.00	4928.21	747.90	12482.85	7215.00	4933.14	1409.42	69.83	704.75	301.60	2.34	PASS	
12713.00†	7458.00	5028.20	746.56	12582.85	7215.00	5033.14	1408.67	69.85	705.32	307.45	2.30	PASS	
12813.00†	7458.00	5128.19	745.21	12682.85	7215.00	5133.13	1407.93	69.86	705.88	313.31	2.26	PASS	
12913.00†	7458.00	5228.18	743.86	12782.85	7215.00	5233.13	1407.18	69.88	706.45	319.17	2.22	PASS	
13013.00†	7458.00	5328.17	742.52	12882.84	7215.00	5333.12	1406.44	69.90	707.01	325.04	2.18	PASS	
13113.00†	7458.00	5428.16	741.17	12982.84	7215.00	5433.12	1405.69	69.91	707.57	330.91	2.14	PASS	
13213.00†	7458.00	5528.15	739.82	13082.84	7215.00	5533.11	1404.94	69.93	708.14	336.78	2.10	PASS	
13313.00†	7458.00	5628.14	738.48	13182.84	7215.00	5633.11	1404.20	69.95	708.70	342.66	2.07	PASS	
13413.00†	7458.00	5728.13	737.13	13282.84	7215.00	5733.10	1403.45	69.96	709.27	348.55	2.04	PASS	
13513.00†	7458.00	5828.12	735.78	13382.84	7215.00	5833.10	1402.71	69.98	709.83	354.43	2.00	PASS	
13613.00†	7458.00	5928.12	734.44	13482.83	7215.00	5933.09	1401.96	70.00	710.40	360.32	1.97	PASS	
13713.00†	7458.00	6028.11	733.09	13582.83	7215.00	6033.09	1401.22	70.01	710.96	366.22	1.94	PASS	
13813.00†	7458.00	6128.10	731.74	13682.83	7215.00	6133.09	1400.47	70.03	711.53	372.11	1.91	PASS	
13913.00†	7458.00	6228.09	730.40	13782.83	7215.00	6233.08	1399.72	70.05	712.09	378.01	1.89	PASS	
14013.00†	7458.00	6328.08	729.05	13882.83	7215.00	6333.08	1398.98	70.06	712.66	383.92	1.86	PASS	
14113.00†	7458.00	6428.07	727.70	13982.82	7215.00	6433.07	1398.23	70.08	713.22	389.82	1.83	PASS	
14213.00†	7458.00	6528.06	726.36	14082.82	7215.00	6533.07	1397.49	70.10	713.79	395.73	1.81	PASS	
14313.00†	7458.00	6628.05	725.01	14182.82	7215.00	6633.06	1396.74	70.11	714.35	401.64	1.78	PASS	
14413.00†	7458.00	6728.04	723.66	14282.82	7215.00	6733.06	1395.99	70.13	714.92	407.55	1.76	PASS	
14513.00†	7458.00	6828.03	722.31	14382.82	7215.00	6833.05	1395.25	70.15	715.48	413.47	1.73	PASS	

C-C Clearance Distance Cutoff: 1000.00 ft



Clearance Report

WAKEMAN 20-17-4NCH PWP (REV-A.0)
Closest Approach
Page 49 of 109



REFERENCE WELLPATH IDENTIFICATION

Operator	PETROSHARE	Slot	SLOT#04 WAKEMAN 20-17-4NCH (293°FSL & 2068°FEL, SEC.20)
Area	COLORADO	Well	WAKEMAN 20-17-4NCH
Field	ADAMS COUNTY (NAD83/ GRID NORTH)	Wellbore	WAKEMAN 20-17-4NCH PWB
Facility	SEC.20-T01S-R65W		

CLEARANCE DATA - Offset Wellbore: WAKEMAN 20-17-4NAH PWB Offset Wellpath: WAKEMAN 20-17-4NAH PWP (REV-A.0)

Facility: SEC.20-T01S-R65W Slot: SLOT#02 WAKEMAN 20-17-4NAH (293°FSL & 2038°FEL, SEC.20) Well: WAKEMAN 20-17-4NAH Threshold Value=1.00 † = interpolated/extrapolated station												
Ref MD [ft]	Ref TVD [ft]	Ref North [ft]	Ref East [ft]	Offset MD [ft]	Offset TVD [ft]	Offset North [ft]	Offset East [ft]	Angle from Highside [°]	C-C Clear Dist [ft]	ACR MASD [ft]	Sep Ratio	ACR Status
14613.00†	7458.00	6928.02	720.97	14482.82	7215.00	6933.05	1394.50	70.16	716.05	419.39	1.71	PASS
14713.00†	7458.00	7028.02	719.62	14582.81	7215.00	7033.04	1393.76	70.18	716.61	425.31	1.69	PASS
14813.00†	7458.00	7128.01	718.27	14682.81	7215.00	7133.04	1393.01	70.19	717.18	431.23	1.66	PASS
14913.00†	7458.00	7228.00	716.93	14782.81	7215.00	7233.03	1392.27	70.21	717.74	437.16	1.64	PASS
15013.00†	7458.00	7327.99	715.58	14882.81	7215.00	7333.03	1391.52	70.23	718.31	443.09	1.62	PASS
15113.00†	7458.00	7427.98	714.23	14982.81	7215.00	7433.03	1390.77	70.24	718.87	449.02	1.60	PASS
15213.00†	7458.00	7527.97	712.89	15082.80	7215.00	7533.02	1390.03	70.26	719.44	454.95	1.58	PASS
15313.00†	7458.00	7627.96	711.54	15182.80	7215.00	7633.02	1389.28	70.28	720.01	460.89	1.56	PASS
15413.00†	7458.00	7727.95	710.19	15282.80	7215.00	7733.01	1388.54	70.29	720.57	466.82	1.54	PASS
15513.00†	7458.00	7827.94	708.85	15382.80	7215.00	7833.01	1387.79	70.31	721.14	472.76	1.53	PASS
15613.00†	7458.00	7927.93	707.50	15482.80	7215.00	7933.00	1387.04	70.32	721.70	478.70	1.51	PASS
15713.00†	7458.00	8027.92	706.15	15582.80	7215.00	8033.00	1386.30	70.34	722.27	484.65	1.49	PASS
15813.00†	7458.00	8127.92	704.81	15682.79	7215.00	8132.99	1385.55	70.36	722.83	490.59	1.47	PASS
15913.00†	7458.00	8227.91	703.46	15782.79	7215.00	8232.99	1384.81	70.37	723.40	496.54	1.46	PASS
16013.00†	7458.00	8327.90	702.11	15882.79	7215.00	8332.98	1384.06	70.39	723.97	502.48	1.44	PASS
16113.00†	7458.00	8427.89	700.77	15982.79	7215.00	8432.98	1383.31	70.40	724.53	508.44	1.43	PASS
16213.00†	7458.00	8527.88	699.42	16082.79	7215.00	8532.97	1382.57	70.42	725.10	514.39	1.41	PASS
16313.00†	7458.00	8627.87	698.07	16182.78	7215.00	8632.97	1381.82	70.44	725.66	520.34	1.40	PASS
16413.00†	7458.00	8727.86	696.73	16282.78	7215.00	8732.97	1381.08	70.45	726.23	526.30	1.38	PASS
16513.00†	7458.00	8827.85	695.38	16382.78	7215.00	8832.96	1380.33	70.47	726.80	532.25	1.37	PASS
16613.00†	7458.00	8927.84	694.03	16482.78	7215.00	8932.96	1379.59	70.48	727.36	538.21	1.35	PASS
16713.00†	7458.00	9027.83	692.69	16582.78	7215.00	9032.95	1378.84	70.50	727.93	544.17	1.34	PASS
16813.00†	7458.00	9127.82	691.34	16682.78	7215.00	9132.95	1378.09	70.51	728.50	550.13	1.32	PASS
16913.00†	7458.00	9227.82	689.99	16782.77	7215.00	9232.94	1377.35	70.53	729.06	556.10	1.31	PASS
17013.00†	7458.00	9327.81	688.65	16882.77	7215.00	9332.94	1376.60	70.55	729.63	562.06	1.30	PASS
17113.00†	7458.00	9427.80	687.30	16982.77	7215.00	9432.93	1375.86	70.56	730.20	568.03	1.29	PASS
17213.00†	7458.00	9527.79	685.95	17082.77	7215.00	9532.93	1375.11	70.58	730.76	574.00	1.27	PASS
17313.00†	7458.00	9627.78	684.60	17182.77	7215.00	9632.92	1374.36	70.59	731.33	579.97	1.26	PASS
17413.00†	7458.00	9727.77	683.26	17282.77	7215.00	9732.92	1373.62	70.61	731.90	585.94	1.25	PASS
17513.00†	7458.00	9827.76	681.91	17382.76	7215.00	9832.92	1372.87	70.62	732.46	591.91	1.24	PASS

C-C Clearance Distance Cutoff: 1000.00 ft



Clearance Report

WAKEMAN 20-17-4NCH PWP (REV-A.0)
Closest Approach
Page 50 of 109



REFERENCE WELLPATH IDENTIFICATION

Operator	PETROSHARE	Slot	SLOT#04 WAKEMAN 20-17-4NCH (293'FSL & 2068'FEL, SEC.20)
Area	COLORADO	Well	WAKEMAN 20-17-4NCH
Field	ADAMS COUNTY (NAD83/ GRID NORTH)	Wellbore	WAKEMAN 20-17-4NCH PWB
Facility	SEC.20-T01S-R65W		

CLEARANCE DATA - Offset Wellbore: WAKEMAN 20-17-4NAH PWB Offset Wellpath: WAKEMAN 20-17-4NAH PWP (REV-A.0)

Facility: SEC.20-T01S-R65W Slot: SLOT#02 WAKEMAN 20-17-4NAH (293'FSL & 2038'FEL, SEC.20) Well: WAKEMAN 20-17-4NAH Threshold Value=1.00 † = interpolated/extrapolated station												
Ref MD [ft]	Ref TVD [ft]	Ref North [ft]	Ref East [ft]	Offset MD [ft]	Offset TVD [ft]	Offset North [ft]	Offset East [ft]	Angle from Highside [°]	C-C Clear Dist [ft]	ACR MASD [ft]	Sep Ratio	ACR Status
17613.00†	7458.00	9927.75	680.56	17482.76	7215.00	9932.91	1372.13	70.64	733.03	597.88	1.23	PASS
17654.03†	7458.00	9968.78	680.01	17498.43	7215.00	9948.58	1372.01	70.64	733.70	601.55	1.22	PASS

C-C Clearance Distance Cutoff: 1000.00 ft

POSITIONAL UNCERTAINTY - Offset Wellbore: WAKEMAN 20-17-4NAH PWB Offset Wellpath: WAKEMAN 20-17-4NAH PWP (REV-A.0)

Slot Surface Uncertainty @1SD	Horizontal	0.100ft	Vertical	1.000ft
Facility Surface Uncertainty @1SD	Horizontal	8.200ft	Vertical	3.000ft

HOLE & CASING SECTIONS - Offset Wellbore: WAKEMAN 20-17-4NAH PWB Offset Wellpath: WAKEMAN 20-17-4NAH PWP (REV-A.0)

String/Diameter	Start MD [ft]	End MD [ft]	Interval [ft]	Start TVD [ft]	End TVD [ft]	Start N/S [ft]	Start E/W [ft]	End N/S [ft]	End E/W [ft]
9.625in Casing Surface	13.00	1800.00	1787.00	13.00	1787.10	-0.01	18.26	-12.24	57.08
8.5in Open Hole	1800.00	17516.82	15716.82	1787.10	7215.00	-12.24	57.08	3037.93	427.27

SURVEY PROGRAM - Offset Wellbore: WAKEMAN 20-17-4NAH PWB Offset Wellpath: WAKEMAN 20-17-4NAH PWP (REV-A.0)

Start MD [ft]	End MD [ft]	Positional Uncertainty Model	Log Name/Comment	Wellbore
13.00	17516.82	Custom BHI NaviTrak (Standard Rotating+Axial Corr) (Rockies 0.03Gt model)		WAKEMAN 20-17-4NAH PWB

OFFSET WELLPATH REFERENCE - Offset Wellbore: WAKEMAN 20-17-4NAH PWB Offset Wellpath: WAKEMAN 20-17-4NAH PWP (REV-A.0)

MD Reference: RIG (13'KB) (RKB)	Offset TVD & local coordinates use Reference Wellpath settings (See WELLPATH DATUM on page 1 of this report)
Ellipse Start MD	13.00ft



Clearance Report

WAKEMAN 20-17-4NCH PWP (REV-A.0)
Closest Approach
Page 51 of 109



REFERENCE WELLPATH IDENTIFICATION

Operator	PETROSHARE	Slot	SLOT#04 WAKEMAN 20-17-4NCH (293'FSL & 2068'FEL, SEC.20)
Area	COLORADO	Well	WAKEMAN 20-17-4NCH
Field	ADAMS COUNTY (NAD83/ GRID NORTH)	Wellbore	WAKEMAN 20-17-4NCH PWB
Facility	SEC.20-T01S-R65W		

CLEARANCE DATA - Offset Wellbore: WAKEMAN 20-17-3NBH PWB Offset Wellpath: WAKEMAN 20-17-3NBH PWP (REV-A.0)

Facility: SEC.20-T01S-R65W		Slot: SLOT#07 WAKEMAN 20-17-3NBH (293'FSL & 2113'FEL, SEC.20)				Well: WAKEMAN 20-17-3NBH		Threshold Value=1.00		† = interpolated/extrapolated station		
Ref MD [ft]	Ref TVD [ft]	Ref North [ft]	Ref East [ft]	Offset MD [ft]	Offset TVD [ft]	Offset North [ft]	Offset East [ft]	Angle from Highside [°]	C-C Clear Dist [ft]	ACR MASD [ft]	Sep Ratio	ACR Status
13.00	13.00	0.00	0.00	13.00	13.00	-0.16	-44.98	-90.20	44.98	1.40	73.62	PASS
113.00†	113.00	0.00	0.00	113.00	113.00	-0.16	-44.98	-90.20	44.98	1.72	47.92	PASS
213.00†	213.00	0.00	0.00	213.00	213.00	-0.16	-44.98	-90.20	44.98	2.29	29.62	PASS
313.00†	313.00	0.00	0.00	313.00	313.00	-0.16	-44.98	-90.20	44.98	2.90	21.09	PASS
413.00†	413.00	0.00	0.00	413.00	413.00	-0.16	-44.98	-90.20	44.98	3.51	16.30	PASS
513.00†	513.00	0.00	0.00	513.00	513.00	-0.16	-44.98	-90.20	44.98	4.13	13.27	PASS
613.00†	613.00	0.00	0.00	613.00	613.00	-0.16	-44.98	-90.20	44.98	4.75	11.18	PASS
713.00†	713.00	0.00	0.00	713.00	713.00	-0.16	-44.98	-90.20	44.98	5.38	9.65	PASS
813.00†	813.00	0.00	0.00	813.00	813.00	-0.16	-44.98	-90.20	44.98	6.00	8.49	PASS
913.00†	913.00	0.00	0.00	913.00	913.00	-0.16	-44.98	-90.20	44.98	6.63	7.58	PASS
1013.00†	1013.00	0.00	0.00	1013.00	1013.00	-0.16	-44.98	-90.20	44.98	7.26	6.85	PASS
1100.00	1100.00	0.00	0.00	1100.00	1100.00	-0.16	-44.98	-90.20	44.98	7.80	6.31	PASS
1113.00†	1113.00	-0.01	0.03	1113.00	1113.00	-0.16	-44.98	151.18	45.00	7.88	6.24	PASS
1213.00†	1212.97	-1.07	1.96	1212.97	1212.97	-0.16	-44.98	152.45	46.94	8.59	5.93	PASS
1313.00†	1312.80	-3.79	6.95	1312.80	1312.80	-0.16	-44.98	155.31	52.05	9.50	5.89	PASS
1413.00†	1412.38	-8.19	14.99	1412.45	1412.45	-0.18	-44.97	158.85	60.49	10.40	6.22	PASS
1513.00†	1511.57	-14.24	26.08	1512.51	1512.48	-2.34	-44.62	160.77	71.70	11.27	6.77	PASS
1532.69	1531.05	-15.63	28.62	1532.20	1532.16	-3.17	-44.49	160.88	74.17	11.43	6.91	PASS
1613.00†	1610.44	-21.42	39.23	1612.62	1612.42	-7.94	-43.71	160.46	84.05	11.93	7.48	PASS
1713.00†	1709.30	-28.64	52.43	1711.98	1711.49	-15.52	-42.48	159.08	95.84	12.54	8.10	PASS
1813.00†	1808.17	-35.85	65.64	1811.26	1810.47	-23.11	-41.24	158.00	107.66	13.07	8.65	PASS
1913.00†	1907.03	-43.06	78.85	1910.54	1909.46	-30.70	-40.01	157.13	119.52	13.72	9.13	PASS
2013.00†	2005.89	-50.27	92.05	2009.82	2008.44	-38.28	-38.78	156.42	131.40	14.39	9.55	PASS
2113.00†	2104.75	-57.48	105.26	2109.10	2107.42	-45.87	-37.54	155.83	143.29	15.08	9.92	PASS
2213.00†	2203.61	-64.70	118.46	2208.38	2206.40	-53.46	-36.31	155.33	155.20	15.78	10.25	PASS
2313.00†	2302.47	-71.91	131.67	2307.66	2305.38	-61.04	-35.07	154.90	167.12	16.49	10.55	PASS
2413.00†	2401.33	-79.12	144.87	2406.95	2404.37	-68.63	-33.84	154.53	179.05	17.20	10.81	PASS
2513.00†	2500.20	-86.33	158.08	2506.23	2503.35	-76.22	-32.61	154.20	190.98	17.93	11.05	PASS
2613.00†	2599.06	-93.54	171.28	2605.51	2602.33	-83.81	-31.37	153.91	202.92	18.66	11.26	PASS
2713.00†	2697.92	-100.75	184.49	2704.79	2701.31	-91.39	-30.14	153.66	214.86	19.41	11.45	PASS

C-C Clearance Distance Cutoff: 1000.00 ft



Clearance Report

WAKEMAN 20-17-4NCH PWP (REV-A.0)
Closest Approach
Page 52 of 109



REFERENCE WELLPATH IDENTIFICATION

Operator	PETROSHARE	Slot	SLOT#04 WAKEMAN 20-17-4NCH (293°FSL & 2068°FEL, SEC.20)
Area	COLORADO	Well	WAKEMAN 20-17-4NCH
Field	ADAMS COUNTY (NAD83/ GRID NORTH)	Wellbore	WAKEMAN 20-17-4NCH PWB
Facility	SEC.20-T01S-R65W		

CLEARANCE DATA - Offset Wellbore: WAKEMAN 20-17-3NBH PWB Offset Wellpath: WAKEMAN 20-17-3NBH PWP (REV-A.0)

Facility: SEC.20-T01S-R65W		Slot: SLOT#07 WAKEMAN 20-17-3NBH (293°FSL & 2113°FEL, SEC.20)				Well: WAKEMAN 20-17-3NBH		Threshold Value=1.00		† = interpolated/extrapolated station			
Ref MD [ft]	Ref TVD [ft]	Ref North [ft]	Ref East [ft]	Offset MD [ft]	Offset TVD [ft]	Offset North [ft]	Offset East [ft]	Angle from Highside [°]	C-C Clear Dist [ft]	ACR MASD [ft]	Sep Ratio	ACR Status	
2813.00†	2796.78	-107.97	197.69	2804.07	2800.29	-98.98	-28.90	153.43	226.80	20.15	11.63	PASS	
2913.00†	2895.64	-115.18	210.90	2903.35	2899.28	-106.57	-27.67	153.22	238.75	20.90	11.79	PASS	
3013.00†	2994.50	-122.39	224.11	3002.63	2998.26	-114.15	-26.44	153.04	250.70	21.66	11.93	PASS	
3113.00†	3093.37	-129.60	237.31	3101.91	3097.24	-121.74	-25.20	152.87	262.66	22.42	12.07	PASS	
3213.00†	3192.23	-136.81	250.52	3201.19	3196.22	-129.33	-23.97	152.71	274.62	23.18	12.19	PASS	
3313.00†	3291.09	-144.03	263.72	3300.47	3295.20	-136.92	-22.73	152.57	286.57	23.95	12.30	PASS	
3413.00†	3389.95	-151.24	276.93	3399.75	3394.19	-144.50	-21.50	152.44	298.53	24.72	12.40	PASS	
3513.00†	3488.81	-158.45	290.13	3499.03	3493.17	-152.09	-20.27	152.32	310.49	25.49	12.50	PASS	
3613.00†	3587.67	-165.66	303.34	3598.31	3592.15	-159.68	-19.03	152.21	322.46	26.27	12.59	PASS	
3713.00†	3686.54	-172.87	316.54	3697.59	3691.13	-167.27	-17.80	152.11	334.42	27.04	12.67	PASS	
3813.00†	3785.40	-180.08	329.75	3796.87	3790.11	-174.85	-16.57	152.01	346.39	27.82	12.75	PASS	
3913.00†	3884.26	-187.30	342.95	3896.15	3889.10	-182.44	-15.33	151.92	358.35	28.60	12.82	PASS	
4013.00†	3983.12	-194.51	356.16	3995.43	3988.08	-190.03	-14.10	151.84	370.32	29.38	12.89	PASS	
4113.00†	4081.98	-201.72	369.36	4094.71	4087.06	-197.61	-12.86	151.76	382.28	30.17	12.95	PASS	
4213.00†	4180.84	-208.93	382.57	4193.99	4186.04	-205.20	-11.63	151.68	394.25	30.95	13.01	PASS	
4313.00†	4279.70	-216.14	395.78	4293.27	4285.02	-212.79	-10.40	151.61	406.22	31.74	13.07	PASS	
4413.00†	4378.57	-223.36	408.98	4392.55	4384.01	-220.38	-9.16	151.55	418.19	32.53	13.12	PASS	
4513.00†	4477.43	-230.57	422.19	4491.83	4482.99	-227.96	-7.93	151.49	430.16	33.32	13.17	PASS	
4613.00†	4576.29	-237.78	435.39	4591.11	4581.97	-235.55	-6.69	151.43	442.13	34.11	13.22	PASS	
4713.00†	4675.15	-244.99	448.60	4690.39	4680.95	-243.14	-5.46	151.37	454.10	34.90	13.26	PASS	
4813.00†	4774.01	-252.20	461.80	4789.67	4779.93	-250.72	-4.23	151.32	466.07	35.69	13.30	PASS	
4913.00†	4872.87	-259.41	475.01	4888.95	4878.92	-258.31	-2.99	151.27	478.04	36.48	13.34	PASS	
5013.00†	4971.74	-266.63	488.21	4988.23	4977.90	-265.90	-1.76	151.22	490.01	37.28	13.38	PASS	
5113.00†	5070.60	-273.84	501.42	5087.51	5076.88	-273.49	-0.52	151.18	501.98	38.07	13.42	PASS	
5213.00†	5169.46	-281.05	514.62	5186.79	5175.86	-281.07	0.71	151.13	513.96	38.87	13.45	PASS	
5313.00†	5268.32	-288.26	527.83	5286.07	5274.84	-288.66	1.94	151.09	525.93	39.66	13.48	PASS	
5413.00†	5367.18	-295.47	541.04	5385.35	5373.83	-296.25	3.18	151.05	537.90	40.46	13.51	PASS	
5513.00†	5466.04	-302.69	554.24	5484.63	5472.81	-303.84	4.41	151.01	549.87	41.26	13.54	PASS	
5613.00†	5564.90	-309.90	567.45	5583.91	5571.79	-311.42	5.64	150.98	561.85	42.05	13.57	PASS	
5713.00†	5663.77	-317.11	580.65	5683.19	5670.77	-319.01	6.88	150.94	573.82	42.85	13.60	PASS	

C-C Clearance Distance Cutoff: 1000.00 ft



Clearance Report

WAKEMAN 20-17-4NCH PWP (REV-A.0)
Closest Approach
Page 53 of 109



REFERENCE WELLPATH IDENTIFICATION

Operator	PETROSHARE	Slot	SLOT#04 WAKEMAN 20-17-4NCH (293'FSL & 2068'FEL, SEC.20)
Area	COLORADO	Well	WAKEMAN 20-17-4NCH
Field	ADAMS COUNTY (NAD83/ GRID NORTH)	Wellbore	WAKEMAN 20-17-4NCH PWB
Facility	SEC.20-T01S-R65W		

CLEARANCE DATA - Offset Wellbore: WAKEMAN 20-17-3NBH PWB Offset Wellpath: WAKEMAN 20-17-3NBH PWP (REV-A.0)

Facility: SEC.20-T01S-R65W		Slot: SLOT#07 WAKEMAN 20-17-3NBH (293'FSL & 2113'FEL, SEC.20)				Well: WAKEMAN 20-17-3NBH		Threshold Value=1.00		† = interpolated/extrapolated station		
Ref MD [ft]	Ref TVD [ft]	Ref North [ft]	Ref East [ft]	Offset MD [ft]	Offset TVD [ft]	Offset North [ft]	Offset East [ft]	Angle from Highside [°]	C-C Clear Dist [ft]	ACR MASD [ft]	Sep Ratio	ACR Status
5813.00†	5762.63	-324.32	593.86	5782.47	5769.75	-326.60	8.11	150.91	585.79	43.65	13.62	PASS
5913.00†	5861.49	-331.53	607.06	5881.75	5868.74	-334.18	9.35	150.88	597.77	44.45	13.65	PASS
6013.00†	5960.35	-338.75	620.27	5981.03	5967.72	-341.77	10.58	150.85	609.74	45.25	13.67	PASS
6113.00†	6059.21	-345.96	633.47	6080.31	6066.70	-349.36	11.81	150.82	621.71	46.05	13.70	PASS
6213.00†	6158.07	-353.17	646.68	6179.59	6165.68	-356.95	13.05	150.79	633.69	46.85	13.72	PASS
6313.00†	6256.94	-360.38	659.88	6278.87	6264.66	-364.53	14.28	150.76	645.66	47.65	13.74	PASS
6413.00†	6355.80	-367.59	673.09	6378.15	6363.65	-372.12	15.52	150.74	657.64	48.45	13.76	PASS
6513.00†	6454.66	-374.80	686.30	6477.43	6462.63	-379.71	16.75	150.71	669.61	49.25	13.78	PASS
6613.00†	6553.52	-382.02	699.50	6576.71	6561.61	-387.29	17.98	150.69	681.59	50.06	13.80	PASS
6713.00†	6652.38	-389.23	712.71	6675.99	6660.59	-394.88	19.22	150.66	693.56	50.86	13.82	PASS
6813.00†	6751.24	-396.44	725.91	6775.27	6759.57	-402.47	20.45	150.64	705.54	51.66	13.83	PASS
6910.92	6848.04	-403.50	738.84	6871.56	6855.74	-404.58	21.58	151.04	717.30	53.19	13.65	PASS
6913.00†	6850.10	-403.65	739.12	6873.57	6857.76	-404.46	21.60	152.30	717.56	53.23	13.65	PASS
7013.00†	6949.10	-401.78	752.22	6969.47	6952.51	-390.51	22.50	-139.46	729.82	56.62	13.04	PASS
7113.00†	7046.29	-382.60	764.85	7063.53	7041.93	-361.68	23.13	-111.23	742.02	58.75	12.77	PASS
7213.00†	7138.74	-346.69	776.62	7156.06	7124.15	-319.43	23.50	-100.46	753.75	58.55	13.02	PASS
7313.00†	7223.63	-295.15	787.18	7247.36	7197.56	-265.32	23.61	-94.67	764.60	58.02	13.33	PASS
7413.00†	7298.39	-229.54	796.21	7337.69	7260.84	-201.00	23.47	-90.98	774.18	57.43	13.64	PASS
7513.00†	7360.73	-151.85	803.43	7427.30	7312.87	-128.15	23.09	-88.50	782.17	56.94	13.90	PASS
7613.00†	7408.78	-64.45	808.62	7516.41	7352.73	-48.55	22.47	-86.84	788.31	56.67	14.07	PASS
7713.00†	7441.06	30.02	811.63	7605.24	7379.72	35.98	21.64	-85.85	792.39	56.78	14.12	PASS
7813.00†	7456.60	128.67	812.36	7693.98	7393.32	123.58	20.62	-85.45	794.28	57.32	14.02	PASS
7853.29	7458.00	168.93	812.01	7729.75	7394.94	159.30	20.16	-85.45	794.41	57.63	13.94	PASS
7913.00†	7458.00	228.63	811.20	7788.44	7395.00	217.98	19.37	-85.45	794.41	58.39	13.76	PASS
8013.00†	7458.00	328.62	809.86	7888.44	7395.00	317.97	18.03	-85.45	794.40	60.21	13.34	PASS
8113.00†	7458.00	428.61	808.51	7988.44	7395.00	417.96	16.68	-85.45	794.40	62.61	12.82	PASS
8213.00†	7458.00	528.60	807.16	8088.44	7395.00	517.95	15.33	-85.45	794.40	65.53	12.24	PASS
8313.00†	7458.00	628.60	805.82	8188.44	7395.00	617.94	13.99	-85.45	794.40	68.90	11.64	PASS
8413.00†	7458.00	728.59	804.47	8288.44	7395.00	717.93	12.64	-85.45	794.40	72.66	11.03	PASS
8513.00†	7458.00	828.58	803.12	8388.44	7395.00	817.93	11.30	-85.45	794.40	76.74	10.44	PASS

C-C Clearance Distance Cutoff: 1000.00 ft



Clearance Report

WAKEMAN 20-17-4NCH PWP (REV-A.0)
Closest Approach
Page 54 of 109



REFERENCE WELLPATH IDENTIFICATION

Operator	PETROSHARE	Slot	SLOT#04 WAKEMAN 20-17-4NCH (293°FSL & 2068°FEL, SEC.20)
Area	COLORADO	Well	WAKEMAN 20-17-4NCH
Field	ADAMS COUNTY (NAD83/ GRID NORTH)	Wellbore	WAKEMAN 20-17-4NCH PWB
Facility	SEC.20-T01S-R65W		

CLEARANCE DATA - Offset Wellbore: WAKEMAN 20-17-3NBH PWB Offset Wellpath: WAKEMAN 20-17-3NBH PWP (REV-A.0)

Facility: SEC.20-T01S-R65W Slot: SLOT#07 WAKEMAN 20-17-3NBH (293°FSL & 2113°FEL, SEC.20) Well: WAKEMAN 20-17-3NBH Threshold Value=1.00 † = interpolated/extrapolated station												
Ref MD [ft]	Ref TVD [ft]	Ref North [ft]	Ref East [ft]	Offset MD [ft]	Offset TVD [ft]	Offset North [ft]	Offset East [ft]	Angle from Highside [°]	C-C Clear Dist [ft]	ACR MASD [ft]	Sep Ratio	ACR Status
8613.00†	7458.00	928.57	801.78	8488.44	7395.00	917.92	9.95	-85.45	794.39	81.10	9.87	PASS
8713.00†	7458.00	1028.56	800.43	8588.44	7395.00	1017.91	8.61	-85.45	794.39	85.70	9.34	PASS
8813.00†	7458.00	1128.55	799.08	8688.44	7395.00	1117.90	7.26	-85.45	794.39	90.50	8.84	PASS
8913.00†	7458.00	1228.54	797.74	8788.44	7395.00	1217.89	5.92	-85.45	794.39	95.47	8.38	PASS
9013.00†	7458.00	1328.53	796.39	8888.44	7395.00	1317.88	4.57	-85.45	794.39	100.58	7.95	PASS
9113.00†	7458.00	1428.52	795.04	8988.44	7395.00	1417.87	3.23	-85.45	794.39	105.81	7.55	PASS
9213.00†	7458.00	1528.51	793.69	9088.44	7395.00	1517.86	1.88	-85.45	794.38	111.15	7.19	PASS
9313.00†	7458.00	1628.51	792.35	9188.44	7395.00	1617.85	0.54	-85.45	794.38	116.57	6.85	PASS
9413.00†	7458.00	1728.50	791.00	9288.44	7395.00	1717.84	-0.81	-85.45	794.38	122.08	6.54	PASS
9513.00†	7458.00	1828.49	789.65	9388.44	7395.00	1817.84	-2.15	-85.45	794.38	127.66	6.25	PASS
9613.00†	7458.00	1928.48	788.31	9488.44	7395.00	1917.83	-3.50	-85.45	794.38	133.29	5.99	PASS
9713.00†	7458.00	2028.47	786.96	9588.44	7395.00	2017.82	-4.84	-85.45	794.38	138.99	5.74	PASS
9813.00†	7458.00	2128.46	785.61	9688.44	7395.00	2117.81	-6.19	-85.45	794.38	144.72	5.51	PASS
9913.00†	7458.00	2228.45	784.27	9788.44	7395.00	2217.80	-7.53	-85.45	794.37	150.49	5.30	PASS
10013.00†	7458.00	2328.44	782.92	9888.44	7395.00	2317.79	-8.88	-85.45	794.37	156.30	5.10	PASS
10113.00†	7458.00	2428.43	781.57	9988.44	7395.00	2417.78	-10.22	-85.45	794.37	162.15	4.92	PASS
10213.00†	7458.00	2528.42	780.23	10088.44	7395.00	2517.77	-11.57	-85.45	794.37	168.02	4.74	PASS
10313.00†	7458.00	2628.41	778.88	10188.44	7395.00	2617.76	-12.91	-85.45	794.37	173.92	4.58	PASS
10413.00†	7458.00	2728.41	777.53	10288.44	7395.00	2717.75	-14.26	-85.45	794.37	179.84	4.43	PASS
10513.00†	7458.00	2828.40	776.19	10388.44	7395.00	2817.74	-15.60	-85.45	794.36	185.79	4.29	PASS
10613.00†	7458.00	2928.39	774.84	10488.44	7395.00	2917.74	-16.95	-85.45	794.36	191.75	4.15	PASS
10713.00†	7458.00	3028.38	773.49	10588.44	7395.00	3017.73	-18.29	-85.45	794.36	197.73	4.03	PASS
10813.00†	7458.00	3128.37	772.15	10688.44	7395.00	3117.72	-19.64	-85.45	794.36	203.73	3.91	PASS
10913.00†	7458.00	3228.36	770.80	10788.44	7395.00	3217.71	-20.98	-85.45	794.36	209.74	3.80	PASS
11013.00†	7458.00	3328.35	769.45	10888.44	7395.00	3317.70	-22.33	-85.45	794.36	215.77	3.69	PASS
11113.00†	7458.00	3428.34	768.11	10988.44	7395.00	3417.69	-23.67	-85.45	794.35	221.81	3.59	PASS
11213.00†	7458.00	3528.33	766.76	11088.44	7395.00	3517.68	-25.02	-85.45	794.35	227.86	3.49	PASS
11313.00†	7458.00	3628.32	765.41	11188.44	7395.00	3617.67	-26.36	-85.45	794.35	233.92	3.40	PASS
11413.00†	7458.00	3728.31	764.07	11288.44	7395.00	3717.66	-27.71	-85.45	794.35	239.98	3.32	PASS
11513.00†	7458.00	3828.31	762.72	11388.44	7395.00	3817.65	-29.05	-85.45	794.35	246.06	3.23	PASS

C-C Clearance Distance Cutoff: 1000.00 ft



Clearance Report

WAKEMAN 20-17-4NCH PWP (REV-A.0)
Closest Approach
Page 55 of 109



REFERENCE WELLPATH IDENTIFICATION

Operator	PETROSHARE	Slot	SLOT#04 WAKEMAN 20-17-4NCH (293°FSL & 2068°FEL, SEC.20)
Area	COLORADO	Well	WAKEMAN 20-17-4NCH
Field	ADAMS COUNTY (NAD83/ GRID NORTH)	Wellbore	WAKEMAN 20-17-4NCH PWB
Facility	SEC.20-T01S-R65W		

CLEARANCE DATA - Offset Wellbore: WAKEMAN 20-17-3NBH PWB Offset Wellpath: WAKEMAN 20-17-3NBH PWP (REV-A.0)

Facility: SEC.20-T01S-R65W Slot: SLOT#07 WAKEMAN 20-17-3NBH (293°FSL & 2113°FEL, SEC.20) Well: WAKEMAN 20-17-3NBH Threshold Value=1.00 † = interpolated/extrapolated station													
Ref MD [ft]	Ref TVD [ft]	Ref North [ft]	Ref East [ft]	Offset MD [ft]	Offset TVD [ft]	Offset North [ft]	Offset East [ft]	Angle from Highside [°]	C-C Clear Dist [ft]	ACR MASD [ft]	Sep Ratio	ACR Status	
11613.00†	7458.00	3928.30	761.37	11488.44	7395.00	3917.65	-30.40	-85.45	794.35	252.15	3.16	PASS	
11713.00†	7458.00	4028.29	760.02	11588.44	7395.00	4017.64	-31.74	-85.45	794.34	258.24	3.08	PASS	
11813.00†	7458.00	4128.28	758.68	11688.44	7395.00	4117.63	-33.09	-85.45	794.34	264.34	3.01	PASS	
11913.00†	7458.00	4228.27	757.33	11788.44	7395.00	4217.62	-34.44	-85.45	794.34	270.45	2.94	PASS	
12013.00†	7458.00	4328.26	755.98	11888.44	7395.00	4317.61	-35.78	-85.45	794.34	276.57	2.88	PASS	
12113.00†	7458.00	4428.25	754.64	11988.44	7395.00	4417.60	-37.13	-85.45	794.34	282.69	2.81	PASS	
12213.00†	7458.00	4528.24	753.29	12088.44	7395.00	4517.59	-38.47	-85.45	794.34	288.81	2.75	PASS	
12313.00†	7458.00	4628.23	751.94	12188.44	7395.00	4617.58	-39.82	-85.45	794.33	294.94	2.70	PASS	
12413.00†	7458.00	4728.22	750.60	12288.44	7395.00	4717.57	-41.16	-85.45	794.33	301.08	2.64	PASS	
12513.00†	7458.00	4828.21	749.25	12388.44	7395.00	4817.56	-42.51	-85.45	794.33	307.22	2.59	PASS	
12613.00†	7458.00	4928.21	747.90	12488.44	7395.00	4917.55	-43.85	-85.45	794.33	313.36	2.54	PASS	
12713.00†	7458.00	5028.20	746.56	12588.44	7395.00	5017.55	-45.20	-85.45	794.33	319.51	2.49	PASS	
12813.00†	7458.00	5128.19	745.21	12688.44	7395.00	5117.54	-46.54	-85.45	794.33	325.66	2.44	PASS	
12913.00†	7458.00	5228.18	743.86	12788.44	7395.00	5217.53	-47.89	-85.45	794.32	331.82	2.40	PASS	
13013.00†	7458.00	5328.17	742.52	12888.44	7395.00	5317.52	-49.23	-85.45	794.32	337.98	2.35	PASS	
13113.00†	7458.00	5428.16	741.17	12988.44	7395.00	5417.51	-50.58	-85.45	794.32	344.14	2.31	PASS	
13213.00†	7458.00	5528.15	739.82	13088.44	7395.00	5517.50	-51.92	-85.45	794.32	350.30	2.27	PASS	
13313.00†	7458.00	5628.14	738.48	13188.44	7395.00	5617.49	-53.27	-85.45	794.32	356.47	2.23	PASS	
13413.00†	7458.00	5728.13	737.13	13288.44	7395.00	5717.48	-54.61	-85.45	794.32	362.64	2.19	PASS	
13513.00†	7458.00	5828.12	735.78	13388.44	7395.00	5817.47	-55.96	-85.45	794.31	368.81	2.16	PASS	
13613.00†	7458.00	5928.12	734.44	13488.44	7395.00	5917.46	-57.30	-85.45	794.31	374.99	2.12	PASS	
13713.00†	7458.00	6028.11	733.09	13588.44	7395.00	6017.46	-58.65	-85.45	794.31	381.17	2.09	PASS	
13813.00†	7458.00	6128.10	731.74	13688.44	7395.00	6117.45	-59.99	-85.45	794.31	387.35	2.05	PASS	
13913.00†	7458.00	6228.09	730.40	13788.44	7395.00	6217.44	-61.34	-85.45	794.31	393.53	2.02	PASS	
14013.00†	7458.00	6328.08	729.05	13888.44	7395.00	6317.43	-62.68	-85.45	794.31	399.71	1.99	PASS	
14113.00†	7458.00	6428.07	727.70	13988.44	7395.00	6417.42	-64.03	-85.45	794.30	405.90	1.96	PASS	
14213.00†	7458.00	6528.06	726.36	14088.44	7395.00	6517.41	-65.37	-85.45	794.30	412.09	1.93	PASS	
14313.00†	7458.00	6628.05	725.01	14188.44	7395.00	6617.40	-66.72	-85.45	794.30	418.28	1.90	PASS	
14413.00†	7458.00	6728.04	723.66	14288.44	7395.00	6717.39	-68.06	-85.45	794.30	424.47	1.87	PASS	
14513.00†	7458.00	6828.03	722.31	14388.44	7395.00	6817.38	-69.41	-85.45	794.30	430.66	1.85	PASS	

C-C Clearance Distance Cutoff: 1000.00 ft



Clearance Report

WAKEMAN 20-17-4NCH PWP (REV-A.0)
Closest Approach
Page 56 of 109



REFERENCE WELLPATH IDENTIFICATION

Operator	PETROSHARE	Slot	SLOT#04 WAKEMAN 20-17-4NCH (293'FSL & 2068'FEL, SEC.20)
Area	COLORADO	Well	WAKEMAN 20-17-4NCH
Field	ADAMS COUNTY (NAD83/ GRID NORTH)	Wellbore	WAKEMAN 20-17-4NCH PWB
Facility	SEC.20-T01S-R65W		

CLEARANCE DATA - Offset Wellbore: WAKEMAN 20-17-3NBH PWB Offset Wellpath: WAKEMAN 20-17-3NBH PWP (REV-A.0)

Facility: SEC.20-T01S-R65W Slot: SLOT#07 WAKEMAN 20-17-3NBH (293'FSL & 2113'FEL, SEC.20) Well: WAKEMAN 20-17-3NBH Threshold Value=1.00 † = interpolated/extrapolated station													
Ref MD [ft]	Ref TVD [ft]	Ref North [ft]	Ref East [ft]	Offset MD [ft]	Offset TVD [ft]	Offset North [ft]	Offset East [ft]	Angle from Highside [°]	C-C Clear Dist [ft]	ACR MASD [ft]	Sep Ratio	ACR Status	
14613.00†	7458.00	6928.02	720.97	14488.44	7395.00	6917.37	-70.75	-85.45	794.30	436.86	1.82	PASS	
14713.00†	7458.00	7028.02	719.62	14588.44	7395.00	7017.36	-72.10	-85.45	794.29	443.05	1.79	PASS	
14813.00†	7458.00	7128.01	718.27	14688.44	7395.00	7117.36	-73.44	-85.45	794.29	449.25	1.77	PASS	
14913.00†	7458.00	7228.00	716.93	14788.44	7395.00	7217.35	-74.79	-85.45	794.29	455.45	1.75	PASS	
15013.00†	7458.00	7327.99	715.58	14888.44	7395.00	7317.34	-76.13	-85.45	794.29	461.65	1.72	PASS	
15113.00†	7458.00	7427.98	714.23	14988.44	7395.00	7417.33	-77.48	-85.45	794.29	467.85	1.70	PASS	
15213.00†	7458.00	7527.97	712.89	15088.44	7395.00	7517.32	-78.82	-85.45	794.29	474.06	1.68	PASS	
15313.00†	7458.00	7627.96	711.54	15188.44	7395.00	7617.31	-80.17	-85.45	794.28	480.26	1.65	PASS	
15413.00†	7458.00	7727.95	710.19	15288.44	7395.00	7717.30	-81.51	-85.45	794.28	486.46	1.63	PASS	
15513.00†	7458.00	7827.94	708.85	15388.44	7395.00	7817.29	-82.86	-85.45	794.28	492.67	1.61	PASS	
15613.00†	7458.00	7927.93	707.50	15488.44	7395.00	7917.28	-84.21	-85.45	794.28	498.88	1.59	PASS	
15713.00†	7458.00	8027.92	706.15	15588.44	7395.00	8017.27	-85.55	-85.45	794.28	505.09	1.57	PASS	
15813.00†	7458.00	8127.92	704.81	15688.44	7395.00	8117.27	-86.90	-85.45	794.28	511.29	1.55	PASS	
15913.00†	7458.00	8227.91	703.46	15788.44	7395.00	8217.26	-88.24	-85.45	794.27	517.50	1.54	PASS	
16013.00†	7458.00	8327.90	702.11	15888.44	7395.00	8317.25	-89.59	-85.45	794.27	523.71	1.52	PASS	
16113.00†	7458.00	8427.89	700.77	15988.44	7395.00	8417.24	-90.93	-85.45	794.27	529.93	1.50	PASS	
16213.00†	7458.00	8527.88	699.42	16088.44	7395.00	8517.23	-92.28	-85.45	794.27	536.14	1.48	PASS	
16313.00†	7458.00	8627.87	698.07	16188.44	7395.00	8617.22	-93.62	-85.45	794.27	542.35	1.47	PASS	
16413.00†	7458.00	8727.86	696.73	16288.44	7395.00	8717.21	-94.97	-85.45	794.27	548.57	1.45	PASS	
16513.00†	7458.00	8827.85	695.38	16388.44	7395.00	8817.20	-96.31	-85.45	794.26	554.78	1.43	PASS	
16613.00†	7458.00	8927.84	694.03	16488.44	7395.00	8917.19	-97.66	-85.45	794.26	561.00	1.42	PASS	
16713.00†	7458.00	9027.83	692.69	16588.44	7395.00	9017.18	-99.00	-85.45	794.26	567.21	1.40	PASS	
16813.00†	7458.00	9127.82	691.34	16688.44	7395.00	9117.17	-100.35	-85.45	794.26	573.43	1.39	PASS	
16913.00†	7458.00	9227.82	689.99	16788.44	7395.00	9217.17	-101.69	-85.45	794.26	579.65	1.37	PASS	
17013.00†	7458.00	9327.81	688.65	16888.44	7395.00	9317.16	-103.04	-85.45	794.26	585.87	1.36	PASS	
17113.00†	7458.00	9427.80	687.30	16988.44	7395.00	9417.15	-104.38	-85.45	794.25	592.08	1.34	PASS	
17213.00†	7458.00	9527.79	685.95	17088.44	7395.00	9517.14	-105.73	-85.45	794.25	598.30	1.33	PASS	
17313.00†	7458.00	9627.78	684.60	17188.44	7395.00	9617.13	-107.07	-85.45	794.25	604.52	1.31	PASS	
17413.00†	7458.00	9727.77	683.26	17288.44	7395.00	9717.12	-108.42	-85.45	794.25	610.74	1.30	PASS	
17513.00†	7458.00	9827.76	681.91	17388.44	7395.00	9817.11	-109.76	-85.45	794.25	616.97	1.29	PASS	

C-C Clearance Distance Cutoff: 1000.00 ft



Clearance Report

WAKEMAN 20-17-4NCH PWP (REV-A.0)
Closest Approach
Page 57 of 109



REFERENCE WELLPATH IDENTIFICATION

Operator	PETROSHARE	Slot	SLOT#04 WAKEMAN 20-17-4NCH (293'FSL & 2068'FEL, SEC.20)
Area	COLORADO	Well	WAKEMAN 20-17-4NCH
Field	ADAMS COUNTY (NAD83/ GRID NORTH)	Wellbore	WAKEMAN 20-17-4NCH PWB
Facility	SEC.20-T01S-R65W		

CLEARANCE DATA - Offset Wellbore: WAKEMAN 20-17-3NBH PWB Offset Wellpath: WAKEMAN 20-17-3NBH PWP (REV-A.0)

Facility: SEC.20-T01S-R65W Slot: SLOT#07 WAKEMAN 20-17-3NBH (293'FSL & 2113'FEL, SEC.20) Well: WAKEMAN 20-17-3NBH Threshold Value=1.00 † = interpolated/extrapolated station												
Ref MD [ft]	Ref TVD [ft]	Ref North [ft]	Ref East [ft]	Offset MD [ft]	Offset TVD [ft]	Offset North [ft]	Offset East [ft]	Angle from Highside [°]	C-C Clear Dist [ft]	ACR MASD [ft]	Sep Ratio	ACR Status
17613.00†	7458.00	9927.75	680.56	17488.44	7395.00	9917.10	-111.11	-85.45	794.25	623.19	1.27	PASS
17654.03†	7458.00	9968.78	680.01	17504.11	7395.00	9932.77	-111.32	-85.45	794.65	623.76	1.27	PASS

C-C Clearance Distance Cutoff: 1000.00 ft

POSITIONAL UNCERTAINTY - Offset Wellbore: WAKEMAN 20-17-3NBH PWB Offset Wellpath: WAKEMAN 20-17-3NBH PWP (REV-A.0)

Slot Surface Uncertainty @1SD	Horizontal	0.100ft	Vertical	1.000ft
Facility Surface Uncertainty @1SD	Horizontal	8.200ft	Vertical	3.000ft

HOLE & CASING SECTIONS - Offset Wellbore: WAKEMAN 20-17-3NBH PWB Offset Wellpath: WAKEMAN 20-17-3NBH PWP (REV-A.0)

String/Diameter	Start MD [ft]	End MD [ft]	Interval [ft]	Start TVD [ft]	End TVD [ft]	Start N/S [ft]	Start E/W [ft]	End N/S [ft]	End E/W [ft]
9.625in Casing Surface	13.00	1800.00	1787.00	13.00	1799.24	-0.10	-27.42	-6.83	-26.32
8.5in Open Hole	1800.00	17542.23	15742.23	1799.24	7395.00	-6.83	-26.32	3039.08	-47.79

SURVEY PROGRAM - Offset Wellbore: WAKEMAN 20-17-3NBH PWB Offset Wellpath: WAKEMAN 20-17-3NBH PWP (REV-A.0)

Start MD [ft]	End MD [ft]	Positional Uncertainty Model	Log Name/Comment	Wellbore
13.00	17542.23	Custom BHI NaviTrak (Standard Rotating+Axial Corr) (Rockies 0.03Gt model)		WAKEMAN 20-17-3NBH PWB

OFFSET WELLPATH REFERENCE - Offset Wellbore: WAKEMAN 20-17-3NBH PWB Offset Wellpath: WAKEMAN 20-17-3NBH PWP (REV-A.0)

MD Reference: RIG (13'KB) (RKB)	Offset TVD & local coordinates use Reference Wellpath settings (See WELLPATH DATUM on page 1 of this report)
Ellipse Start MD	13.00ft



Clearance Report

WAKEMAN 20-17-4NCH PWB (REV-A.0)
Closest Approach
Page 58 of 109



REFERENCE WELLPATH IDENTIFICATION

Operator	PETROSHARE	Slot	SLOT#04 WAKEMAN 20-17-4NCH (293'FSL & 2068'FEL, SEC.20)
Area	COLORADO	Well	WAKEMAN 20-17-4NCH
Field	ADAMS COUNTY (NAD83/ GRID NORTH)	Wellbore	WAKEMAN 20-17-4NCH PWB
Facility	SEC.20-T01S-R65W		

CLEARANCE DATA - Offset Wellbore: WAKEMAN 20-17-4CDH PWB Offset Wellpath: WAKEMAN 20-17-4CDH PWB (REV-A.0)

Facility: SEC.20-T01S-R65W		Slot: SLOT#01 WAKEMAN 20-17-4CDH (293'FSL & 2023'FEL, SEC.20)				Well: WAKEMAN 20-17-4CDH		Threshold Value=1.00		† = interpolated/extrapolated station			
Ref MD [ft]	Ref TVD [ft]	Ref North [ft]	Ref East [ft]	Offset MD [ft]	Offset TVD [ft]	Offset North [ft]	Offset East [ft]	Angle from Highside [°]	C-C Clear Dist [ft]	ACR MASD [ft]	Sep Ratio	ACR Status	
13.00	13.00	0.00	0.00	13.00	13.00	0.05	44.95	89.94	44.95	1.40	73.58	PASS	
113.00†	113.00	0.00	0.00	113.00	113.00	0.05	44.95	89.94	44.95	1.73	47.51	PASS	
213.00†	213.00	0.00	0.00	213.00	213.00	0.05	44.95	89.94	44.95	2.31	29.33	PASS	
313.00†	313.00	0.00	0.00	313.00	313.00	0.05	44.95	89.94	44.95	2.91	20.91	PASS	
413.00†	413.00	0.00	0.00	413.00	413.00	0.05	44.95	89.94	44.95	3.53	16.19	PASS	
513.00†	513.00	0.00	0.00	513.00	513.00	0.05	44.95	89.94	44.95	4.15	13.19	PASS	
613.00†	613.00	0.00	0.00	613.00	613.00	0.05	44.95	89.94	44.95	4.77	11.12	PASS	
713.00†	713.00	0.00	0.00	713.00	713.00	0.05	44.95	89.94	44.95	5.40	9.61	PASS	
813.00†	813.00	0.00	0.00	812.81	812.81	0.04	44.98	89.95	44.98	6.02	8.46	PASS	
913.00†	913.00	0.00	0.00	911.26	911.24	-0.54	47.03	90.66	47.06	6.76	7.76	PASS	
1013.00†	1013.00	0.00	0.00	1009.46	1009.27	-2.03	52.31	92.23	52.49	7.78	7.41	PASS	
1100.00	1100.00	0.00	0.00	1094.50	1093.98	-4.06	59.50	93.91	59.94	8.60	7.58	PASS	
1113.00†	1113.00	-0.01	0.03	1107.17	1106.58	-4.43	60.78	-24.48	61.25	8.72	7.63	PASS	
1213.00†	1212.97	-1.07	1.96	1204.43	1203.08	-7.70	72.37	-23.15	71.42	9.69	7.94	PASS	
1313.00†	1312.80	-3.79	6.95	1301.34	1298.79	-11.85	87.06	-22.67	81.72	10.79	8.10	PASS	
1413.00†	1412.38	-8.19	14.99	1397.91	1393.58	-16.86	104.77	-22.74	92.14	11.84	8.28	PASS	
1513.00†	1511.57	-14.24	26.08	1494.13	1487.36	-22.71	125.48	-23.20	102.65	12.81	8.49	PASS	
1532.69	1531.05	-15.63	28.62	1513.04	1505.70	-23.96	129.90	-23.33	104.73	12.97	8.54	PASS	
1613.00†	1610.44	-21.42	39.23	1592.86	1583.06	-29.31	148.84	-23.90	113.26	13.42	8.91	PASS	
1713.00†	1709.30	-28.64	52.43	1692.29	1679.41	-35.98	172.43	-24.50	123.88	14.01	9.32	PASS	
1813.00†	1808.17	-35.85	65.64	1791.71	1775.77	-42.64	196.03	-25.00	134.52	14.60	9.66	PASS	
1913.00†	1907.03	-43.06	78.85	1891.14	1872.13	-49.31	219.62	-25.43	145.17	15.19	9.97	PASS	
2013.00†	2005.89	-50.27	92.05	1990.57	1968.48	-55.97	243.21	-25.81	155.82	15.87	10.23	PASS	
2113.00†	2104.75	-57.48	105.26	2089.99	2064.84	-62.64	266.80	-26.13	166.48	16.57	10.45	PASS	
2213.00†	2203.61	-64.70	118.46	2189.42	2161.20	-69.31	290.40	-26.42	177.15	17.28	10.65	PASS	
2313.00†	2302.47	-71.91	131.67	2288.85	2257.55	-75.97	313.99	-26.67	187.82	18.01	10.81	PASS	
2413.00†	2401.33	-79.12	144.87	2388.27	2353.91	-82.64	337.58	-26.90	198.49	18.76	10.96	PASS	
2513.00†	2500.20	-86.33	158.08	2487.70	2450.26	-89.31	361.17	-27.10	209.16	19.52	11.08	PASS	
2613.00†	2599.06	-93.54	171.28	2587.12	2546.62	-95.97	384.76	-27.28	219.84	20.29	11.19	PASS	
2713.00†	2697.92	-100.75	184.49	2686.55	2642.98	-102.64	408.36	-27.45	230.52	21.07	11.29	PASS	

C-C Clearance Distance Cutoff: 1000.00 ft



Clearance Report

WAKEMAN 20-17-4NCH PWP (REV-A.0)
Closest Approach
Page 59 of 109



REFERENCE WELLPATH IDENTIFICATION

Operator	PETROSHARE	Slot	SLOT#04 WAKEMAN 20-17-4NCH (293°FSL & 2068°FEL, SEC.20)
Area	COLORADO	Well	WAKEMAN 20-17-4NCH
Field	ADAMS COUNTY (NAD83/ GRID NORTH)	Wellbore	WAKEMAN 20-17-4NCH PWB
Facility	SEC.20-T01S-R65W		

CLEARANCE DATA - Offset Wellbore: WAKEMAN 20-17-4CDH PWB Offset Wellpath: WAKEMAN 20-17-4CDH PWB (REV-A.0)

Facility: SEC.20-T01S-R65W		Slot: SLOT#01 WAKEMAN 20-17-4CDH (293°FSL & 2023°FEL, SEC.20)				Well: WAKEMAN 20-17-4CDH		Threshold Value=1.00		† = interpolated/extrapolated station		
Ref MD [ft]	Ref TVD [ft]	Ref North [ft]	Ref East [ft]	Offset MD [ft]	Offset TVD [ft]	Offset North [ft]	Offset East [ft]	Angle from Highside [°]	C-C Clear Dist [ft]	ACR MASD [ft]	Sep Ratio	ACR Status
2813.00†	2796.78	-107.97	197.69	2785.98	2739.33	-109.31	431.95	-27.60	241.20	21.86	11.37	PASS
2913.00†	2895.64	-115.18	210.90	2885.40	2835.69	-115.97	455.54	-27.74	251.88	22.66	11.44	PASS
3013.00†	2994.50	-122.39	224.11	2984.83	2932.04	-122.64	479.13	-27.87	262.57	23.46	11.51	PASS
3113.00†	3093.37	-129.60	237.31	3084.25	3028.40	-129.30	502.73	-27.98	273.25	24.27	11.57	PASS
3213.00†	3192.23	-136.81	250.52	3183.68	3124.76	-135.97	526.32	-28.09	283.94	25.09	11.62	PASS
3313.00†	3291.09	-144.03	263.72	3283.11	3221.11	-142.64	549.91	-28.19	294.62	25.91	11.66	PASS
3413.00†	3389.95	-151.24	276.93	3382.53	3317.47	-149.30	573.50	-28.29	305.31	26.74	11.70	PASS
3513.00†	3488.81	-158.45	290.13	3481.96	3413.83	-155.97	597.09	-28.37	316.00	27.57	11.74	PASS
3613.00†	3587.67	-165.66	303.34	3581.38	3510.18	-162.64	620.69	-28.45	326.69	28.41	11.77	PASS
3713.00†	3686.54	-172.87	316.54	3680.81	3606.54	-169.30	644.28	-28.53	337.38	29.24	11.80	PASS
3813.00†	3785.40	-180.08	329.75	3780.24	3702.89	-175.97	667.87	-28.60	348.07	30.09	11.82	PASS
3913.00†	3884.26	-187.30	342.95	3879.66	3799.25	-182.64	691.46	-28.67	358.76	30.93	11.85	PASS
4013.00†	3983.12	-194.51	356.16	3979.09	3895.61	-189.30	715.06	-28.73	369.45	31.78	11.87	PASS
4113.00†	4081.98	-201.72	369.36	4078.51	3991.96	-195.97	738.65	-28.79	380.14	32.63	11.89	PASS
4213.00†	4180.84	-208.93	382.57	4177.94	4088.32	-202.64	762.24	-28.85	390.83	33.48	11.90	PASS
4313.00†	4279.70	-216.14	395.78	4277.37	4184.67	-209.30	785.83	-28.90	401.52	34.34	11.92	PASS
4413.00†	4378.57	-223.36	408.98	4376.79	4281.03	-215.97	809.42	-28.96	412.22	35.20	11.93	PASS
4513.00†	4477.43	-230.57	422.19	4476.22	4377.39	-222.63	833.02	-29.00	422.91	36.05	11.94	PASS
4613.00†	4576.29	-237.78	435.39	4575.64	4473.74	-229.30	856.61	-29.05	433.60	36.91	11.96	PASS
4713.00†	4675.15	-244.99	448.60	4675.07	4570.10	-235.97	880.20	-29.09	444.30	37.78	11.97	PASS
4813.00†	4774.01	-252.20	461.80	4774.50	4666.46	-242.63	903.79	-29.14	454.99	38.64	11.98	PASS
4913.00†	4872.87	-259.41	475.01	4873.92	4762.81	-249.30	927.39	-29.17	465.68	39.51	11.98	PASS
5013.00†	4971.74	-266.63	488.21	4973.35	4859.17	-255.97	950.98	-29.21	476.38	40.37	11.99	PASS
5113.00†	5070.60	-273.84	501.42	5072.77	4955.52	-262.63	974.57	-29.25	487.07	41.24	12.00	PASS
5213.00†	5169.46	-281.05	514.62	5172.20	5051.88	-269.30	998.16	-29.28	497.77	42.11	12.01	PASS
5313.00†	5268.32	-288.26	527.83	5271.63	5148.24	-275.97	1021.75	-29.32	508.46	42.98	12.01	PASS
5413.00†	5367.18	-295.47	541.04	5371.05	5244.59	-282.63	1045.35	-29.35	519.16	43.85	12.02	PASS
5513.00†	5466.04	-302.69	554.24	5470.48	5340.95	-289.30	1068.94	-29.38	529.85	44.72	12.02	PASS
5613.00†	5564.90	-309.90	567.45	5569.91	5437.30	-295.97	1092.53	-29.41	540.55	45.60	12.03	PASS
5713.00†	5663.77	-317.11	580.65	5669.33	5533.66	-302.63	1116.12	-29.44	551.24	46.47	12.03	PASS

C-C Clearance Distance Cutoff: 1000.00 ft



Clearance Report

WAKEMAN 20-17-4NCH PWP (REV-A.0)
Closest Approach
Page 60 of 109



REFERENCE WELLPATH IDENTIFICATION

Operator	PETROSHARE	Slot	SLOT#04 WAKEMAN 20-17-4NCH (293°FSL & 2068°FEL, SEC.20)
Area	COLORADO	Well	WAKEMAN 20-17-4NCH
Field	ADAMS COUNTY (NAD83/ GRID NORTH)	Wellbore	WAKEMAN 20-17-4NCH PWB
Facility	SEC.20-T01S-R65W		

CLEARANCE DATA - Offset Wellbore: WAKEMAN 20-17-4CDH PWB Offset Wellpath: WAKEMAN 20-17-4CDH PWB (REV-A.0)

Facility: SEC.20-T01S-R65W		Slot: SLOT#01 WAKEMAN 20-17-4CDH (293°FSL & 2023°FEL, SEC.20)		Well: WAKEMAN 20-17-4CDH		Threshold Value=1.00		† = interpolated/extrapolated station				
Ref MD [ft]	Ref TVD [ft]	Ref North [ft]	Ref East [ft]	Offset MD [ft]	Offset TVD [ft]	Offset North [ft]	Offset East [ft]	Angle from Highside [°]	C-C Clear Dist [ft]	ACR MASD [ft]	Sep Ratio	ACR Status
5813.00†	5762.63	-324.32	593.86	5768.76	5630.02	-309.30	1139.71	-29.46	561.94	47.35	12.03	PASS
5913.00†	5861.49	-331.53	607.06	5868.18	5726.37	-315.96	1163.31	-29.49	572.63	48.22	12.04	PASS
6013.00†	5960.35	-338.75	620.27	5967.61	5822.73	-322.63	1186.90	-29.52	583.33	49.10	12.04	PASS
6113.00†	6059.21	-345.96	633.47	6067.04	5919.09	-329.30	1210.49	-29.54	594.02	49.98	12.04	PASS
6213.00†	6158.07	-353.17	646.68	6166.46	6015.44	-335.96	1234.08	-29.56	604.72	50.85	12.05	PASS
6313.00†	6256.94	-360.38	659.88	6265.89	6111.80	-342.63	1257.68	-29.59	615.41	51.73	12.05	PASS
6413.00†	6355.80	-367.59	673.09	6365.31	6208.15	-349.30	1281.27	-29.61	626.11	52.61	12.05	PASS
6513.00†	6454.66	-374.80	686.30	6464.74	6304.51	-355.96	1304.86	-29.63	636.81	53.49	12.05	PASS
6613.00†	6553.52	-382.02	699.50	6564.17	6400.87	-362.63	1328.45	-29.65	647.50	54.37	12.05	PASS
6713.00†	6652.38	-389.23	712.71	6663.59	6497.22	-369.30	1352.04	-29.67	658.20	55.25	12.05	PASS
6813.00†	6751.24	-396.44	725.91	6763.02	6593.58	-375.96	1375.64	-29.69	668.89	56.13	12.06	PASS
6910.92	6848.04	-403.50	738.84	6860.37	6687.93	-382.49	1398.74	-29.71	679.37	56.99	12.06	PASS
6913.00†	6850.10	-403.65	739.12	6862.44	6689.93	-382.63	1399.23	-28.52	679.59	57.01	12.06	PASS
7013.00†	6949.10	-401.78	752.22	6961.36	6785.80	-389.26	1422.70	37.19	690.20	57.53	12.13	PASS
7113.00†	7046.29	-382.60	764.85	7057.27	6878.75	-395.69	1445.46	64.30	701.05	57.56	12.32	PASS
7213.00†	7138.74	-346.69	776.62	7147.25	6965.95	-401.72	1466.81	74.98	713.61	56.89	12.69	PASS
7313.00†	7223.63	-295.15	787.18	7230.92	7047.04	-407.26	1486.66	81.23	730.08	56.20	13.14	PASS
7413.00†	7298.39	-229.54	796.21	7342.98	7155.72	-402.00	1512.70	86.80	750.64	56.66	13.40	PASS
7513.00†	7360.73	-151.85	803.43	7479.99	7284.32	-366.31	1542.22	91.85	773.07	58.41	13.39	PASS
7613.00†	7408.78	-64.45	808.62	7655.32	7431.08	-277.06	1573.75	96.80	794.43	59.95	13.40	PASS
7713.00†	7441.06	30.02	811.63	7881.50	7570.77	-102.97	1599.82	101.04	809.79	59.50	13.76	PASS
7813.00†	7456.60	128.67	812.36	8147.78	7637.72	152.24	1604.72	102.75	813.13	57.24	14.37	PASS
7853.29	7458.00	168.93	812.01	8199.28	7638.00	203.69	1602.51	102.82	811.49	57.34	14.32	PASS
7913.00†	7458.00	228.63	811.20	8258.56	7638.00	262.92	1599.93	102.85	809.73	57.93	14.14	PASS
8013.00†	7458.00	328.62	809.86	8357.86	7638.00	362.12	1595.65	102.90	806.85	59.40	13.74	PASS
8113.00†	7458.00	428.61	808.51	8457.16	7638.00	461.33	1591.47	102.94	804.05	61.47	13.22	PASS
8213.00†	7458.00	528.60	807.16	8556.47	7638.00	560.56	1587.36	102.99	801.33	64.08	12.63	PASS
8313.00†	7458.00	628.60	805.82	8655.78	7638.00	659.79	1583.34	103.03	798.70	67.16	12.01	PASS
8413.00†	7458.00	728.59	804.47	8755.10	7638.00	759.02	1579.40	103.07	796.14	70.64	11.37	PASS
8513.00†	7458.00	828.58	803.12	8854.41	7638.00	858.27	1575.54	103.11	793.67	69.96	11.45	PASS

C-C Clearance Distance Cutoff: 1000.00 ft



Clearance Report

WAKEMAN 20-17-4NCH PWP (REV-A.0)
Closest Approach
Page 61 of 109



REFERENCE WELLPATH IDENTIFICATION

Operator	PETROSHARE	Slot	SLOT#04 WAKEMAN 20-17-4NCH (293'FSL & 2068'FEL, SEC.20)
Area	COLORADO	Well	WAKEMAN 20-17-4NCH
Field	ADAMS COUNTY (NAD83/ GRID NORTH)	Wellbore	WAKEMAN 20-17-4NCH PWB
Facility	SEC.20-T01S-R65W		

CLEARANCE DATA - Offset Wellbore: WAKEMAN 20-17-4CDH PWB Offset Wellpath: WAKEMAN 20-17-4CDH PWB (REV-A.0)

Facility: SEC.20-T01S-R65W Slot: SLOT#01 WAKEMAN 20-17-4CDH (293'FSL & 2023'FEL, SEC.20) Well: WAKEMAN 20-17-4CDH Threshold Value=1.00 † = interpolated/extrapolated station													
Ref MD [ft]	Ref TVD [ft]	Ref North [ft]	Ref East [ft]	Offset MD [ft]	Offset TVD [ft]	Offset North [ft]	Offset East [ft]	Angle from Highside [°]	C-C Clear Dist [ft]	ACR MASD [ft]	Sep Ratio	ACR Status	
8613.00†	7458.00	928.57	801.78	8953.74	7638.00	957.52	1571.77	103.15	791.28	78.61	10.15	PASS	
8713.00†	7458.00	1028.56	800.43	9053.07	7638.00	1056.78	1568.08	103.19	788.98	82.99	9.58	PASS	
8813.00†	7458.00	1128.55	799.08	9152.40	7638.00	1156.05	1564.47	103.23	786.75	87.58	9.05	PASS	
8913.00†	7458.00	1228.54	797.74	9251.73	7638.00	1255.32	1560.95	103.27	784.61	92.36	8.55	PASS	
9013.00†	7458.00	1328.53	796.39	9351.07	7638.00	1354.60	1557.51	103.30	782.55	97.29	8.10	PASS	
9113.00†	7458.00	1428.52	795.04	9450.42	7638.00	1453.88	1554.15	103.34	780.57	102.35	7.67	PASS	
9213.00†	7458.00	1528.51	793.69	9549.76	7638.00	1553.18	1550.87	103.37	778.67	107.53	7.28	PASS	
9313.00†	7458.00	1628.51	792.35	9649.11	7638.00	1652.47	1547.68	103.40	776.85	112.80	6.92	PASS	
9413.00†	7458.00	1728.50	791.00	9748.46	7638.00	1751.78	1544.57	103.43	775.12	118.16	6.59	PASS	
9513.00†	7458.00	1828.49	789.65	9847.82	7638.00	1851.09	1541.54	103.46	773.46	123.59	6.29	PASS	
9613.00†	7458.00	1928.48	788.31	9947.18	7638.00	1950.40	1538.60	103.49	771.89	129.08	6.01	PASS	
9713.00†	7458.00	2028.47	786.96	10046.54	7638.00	2049.72	1535.74	103.51	770.40	134.63	5.75	PASS	
9813.00†	7458.00	2128.46	785.61	10145.90	7638.00	2149.04	1532.96	103.54	768.99	140.23	5.51	PASS	
9913.00†	7458.00	2228.45	784.27	10245.26	7638.00	2248.37	1530.27	103.56	767.67	145.87	5.28	PASS	
10013.00†	7458.00	2328.44	782.92	10344.63	7638.00	2347.70	1527.66	103.58	766.42	151.55	5.08	PASS	
10113.00†	7458.00	2428.43	781.57	10444.00	7638.00	2447.04	1525.13	103.61	765.26	157.26	4.88	PASS	
10213.00†	7458.00	2528.42	780.23	10543.37	7638.00	2546.38	1522.68	103.63	764.18	163.01	4.70	PASS	
10313.00†	7458.00	2628.41	778.88	10642.74	7638.00	2645.73	1520.32	103.64	763.18	168.78	4.54	PASS	
10413.00†	7458.00	2728.41	777.53	10742.12	7638.00	2745.08	1518.04	103.66	762.26	174.58	4.38	PASS	
10513.00†	7458.00	2828.40	776.19	10841.50	7638.00	2844.43	1515.85	103.68	761.42	180.40	4.23	PASS	
10613.00†	7458.00	2928.39	774.84	10940.87	7638.00	2943.78	1513.74	103.69	760.66	186.24	4.10	PASS	
10713.00†	7458.00	3028.38	773.49	11040.25	7638.00	3043.14	1511.71	103.70	759.99	192.11	3.97	PASS	
10813.00†	7458.00	3128.37	772.15	11139.63	7638.00	3142.50	1509.76	103.71	759.39	197.98	3.85	PASS	
10913.00†	7458.00	3228.36	770.80	11239.01	7638.00	3241.87	1507.90	103.72	758.88	203.88	3.73	PASS	
11013.00†	7458.00	3328.35	769.45	11338.40	7638.00	3341.23	1506.12	103.73	758.45	209.79	3.62	PASS	
11113.00†	7458.00	3428.34	768.11	11437.78	7638.00	3440.60	1504.43	103.74	758.10	215.71	3.52	PASS	
11213.00†	7458.00	3528.33	766.76	11537.16	7638.00	3539.97	1502.81	103.74	757.83	221.65	3.43	PASS	
11313.00†	7458.00	3628.32	765.41	11636.54	7638.00	3639.34	1501.28	103.74	757.65	227.59	3.34	PASS	
11413.00†	7458.00	3728.31	764.07	11735.93	7638.00	3738.72	1499.84	103.75	757.54	233.55	3.25	PASS	
11513.00†	7458.00	3828.31	762.72	11835.31	7638.00	3838.09	1498.47	103.75	757.52	239.52	3.17	PASS	

C-C Clearance Distance Cutoff: 1000.00 ft



Clearance Report

WAKEMAN 20-17-4NCH PWP (REV-A.0)
Closest Approach
Page 62 of 109



REFERENCE WELLPATH IDENTIFICATION

Operator	PETROSHARE	Slot	SLOT#04 WAKEMAN 20-17-4NCH (293'FSL & 2068'FEL, SEC.20)
Area	COLORADO	Well	WAKEMAN 20-17-4NCH
Field	ADAMS COUNTY (NAD83/ GRID NORTH)	Wellbore	WAKEMAN 20-17-4NCH PWB
Facility	SEC.20-T01S-R65W		

CLEARANCE DATA - Offset Wellbore: WAKEMAN 20-17-4CDH PWB Offset Wellpath: WAKEMAN 20-17-4CDH PWB (REV-A.0)

Facility: SEC.20-T01S-R65W Slot: SLOT#01 WAKEMAN 20-17-4CDH (293'FSL & 2023'FEL, SEC.20) Well: WAKEMAN 20-17-4CDH Threshold Value=1.00 † = interpolated/extrapolated station												
Ref MD [ft]	Ref TVD [ft]	Ref North [ft]	Ref East [ft]	Offset MD [ft]	Offset TVD [ft]	Offset North [ft]	Offset East [ft]	Angle from Highside [°]	C-C Clear Dist [ft]	ACR MASD [ft]	Sep Ratio	ACR Status
11613.00†	7458.00	3928.30	761.37	11934.69	7638.00	3937.46	1497.19	103.75	757.57	245.50	3.09	PASS
11713.00†	7458.00	4028.29	760.02	12034.08	7638.00	4036.84	1496.00	103.74	757.71	251.49	3.02	PASS
11813.00†	7458.00	4128.28	758.68	12133.46	7638.00	4136.22	1494.88	103.74	757.93	257.48	2.95	PASS
11913.00†	7458.00	4228.27	757.33	12232.84	7638.00	4235.60	1493.85	103.73	758.23	263.49	2.88	PASS
12013.00†	7458.00	4328.26	755.98	12332.23	7638.00	4334.97	1492.91	103.73	758.62	269.50	2.82	PASS
12113.00†	7458.00	4428.25	754.64	12431.61	7638.00	4434.35	1492.04	103.72	759.08	275.52	2.76	PASS
12213.00†	7458.00	4528.24	753.29	12530.99	7638.00	4533.73	1491.26	103.71	759.63	281.55	2.70	PASS
12313.00†	7458.00	4628.23	751.94	12630.37	7638.00	4633.11	1490.57	103.70	760.25	287.59	2.65	PASS
12413.00†	7458.00	4728.22	750.60	12729.75	7638.00	4732.48	1489.95	103.68	760.96	293.63	2.60	PASS
12513.00†	7458.00	4828.21	749.25	12829.12	7638.00	4831.86	1489.42	103.67	761.75	299.68	2.55	PASS
12613.00†	7458.00	4928.21	747.90	12928.50	7638.00	4931.23	1488.97	103.65	762.62	305.73	2.50	PASS
12713.00†	7458.00	5028.20	746.56	13027.98	7638.00	5030.72	1488.61	103.64	763.57	311.79	2.45	PASS
12813.00†	7458.00	5128.19	745.21	13127.98	7638.00	5130.71	1488.27	103.62	764.55	317.81	2.41	PASS
12913.00†	7458.00	5228.18	743.86	13227.97	7638.00	5230.70	1487.93	103.60	765.53	323.85	2.37	PASS
13013.00†	7458.00	5328.17	742.52	13327.97	7638.00	5330.70	1487.59	103.58	766.51	329.89	2.33	PASS
13113.00†	7458.00	5428.16	741.17	13427.96	7638.00	5430.69	1487.25	103.57	767.49	335.93	2.29	PASS
13213.00†	7458.00	5528.15	739.82	13527.96	7638.00	5530.69	1486.91	103.55	768.47	341.97	2.25	PASS
13313.00†	7458.00	5628.14	738.48	13627.95	7638.00	5630.68	1486.57	103.53	769.45	348.02	2.21	PASS
13413.00†	7458.00	5728.13	737.13	13727.95	7638.00	5730.68	1486.23	103.51	770.43	354.08	2.18	PASS
13513.00†	7458.00	5828.12	735.78	13827.94	7638.00	5830.67	1485.89	103.49	771.41	360.13	2.14	PASS
13613.00†	7458.00	5928.12	734.44	13927.94	7638.00	5930.66	1485.55	103.48	772.39	366.19	2.11	PASS
13713.00†	7458.00	6028.11	733.09	14027.93	7638.00	6030.66	1485.21	103.46	773.37	372.26	2.08	PASS
13813.00†	7458.00	6128.10	731.74	14127.93	7638.00	6130.65	1484.87	103.44	774.35	378.32	2.05	PASS
13913.00†	7458.00	6228.09	730.40	14227.92	7638.00	6230.65	1484.54	103.43	775.33	384.39	2.02	PASS
14013.00†	7458.00	6328.08	729.05	14327.92	7638.00	6330.64	1484.20	103.41	776.31	390.47	1.99	PASS
14113.00†	7458.00	6428.07	727.70	14427.91	7638.00	6430.64	1483.86	103.39	777.29	396.54	1.96	PASS
14213.00†	7458.00	6528.06	726.36	14527.91	7638.00	6530.63	1483.52	103.37	778.27	402.62	1.93	PASS
14313.00†	7458.00	6628.05	725.01	14627.90	7638.00	6630.62	1483.18	103.36	779.25	408.70	1.91	PASS
14413.00†	7458.00	6728.04	723.66	14727.90	7638.00	6730.62	1482.84	103.34	780.23	414.78	1.88	PASS
14513.00†	7458.00	6828.03	722.31	14827.89	7638.00	6830.61	1482.50	103.32	781.21	420.87	1.86	PASS

C-C Clearance Distance Cutoff: 1000.00 ft



Clearance Report

WAKEMAN 20-17-4NCH PWP (REV-A.0)
Closest Approach
Page 63 of 109



REFERENCE WELLPATH IDENTIFICATION

Operator	PETROSHARE	Slot	SLOT#04 WAKEMAN 20-17-4NCH (293'FSL & 2068'FEL, SEC.20)
Area	COLORADO	Well	WAKEMAN 20-17-4NCH
Field	ADAMS COUNTY (NAD83/ GRID NORTH)	Wellbore	WAKEMAN 20-17-4NCH PWB
Facility	SEC.20-T01S-R65W		

CLEARANCE DATA - Offset Wellbore: WAKEMAN 20-17-4CDH PWB Offset Wellpath: WAKEMAN 20-17-4CDH PWB (REV-A.0)

Facility: SEC.20-T01S-R65W Slot: SLOT#01 WAKEMAN 20-17-4CDH (293'FSL & 2023'FEL, SEC.20) Well: WAKEMAN 20-17-4CDH Threshold Value=1.00 † = interpolated/extrapolated station													
Ref MD [ft]	Ref TVD [ft]	Ref North [ft]	Ref East [ft]	Offset MD [ft]	Offset TVD [ft]	Offset North [ft]	Offset East [ft]	Angle from Highside [°]	C-C Clear Dist [ft]	ACR MASD [ft]	Sep Ratio	ACR Status	
14613.00†	7458.00	6928.02	720.97	14927.89	7638.00	6930.61	1482.16	103.31	782.19	426.95	1.83	PASS	
14713.00†	7458.00	7028.02	719.62	15027.88	7638.00	7030.60	1481.82	103.29	783.17	433.04	1.81	PASS	
14813.00†	7458.00	7128.01	718.27	15127.88	7638.00	7130.60	1481.48	103.27	784.15	439.13	1.79	PASS	
14913.00†	7458.00	7228.00	716.93	15227.87	7638.00	7230.59	1481.14	103.25	785.13	445.23	1.76	PASS	
15013.00†	7458.00	7327.99	715.58	15327.87	7638.00	7330.59	1480.80	103.24	786.11	451.32	1.74	PASS	
15113.00†	7458.00	7427.98	714.23	15427.86	7638.00	7430.58	1480.46	103.22	787.09	457.42	1.72	PASS	
15213.00†	7458.00	7527.97	712.89	15527.86	7638.00	7530.57	1480.12	103.20	788.07	463.52	1.70	PASS	
15313.00†	7458.00	7627.96	711.54	15627.85	7638.00	7630.57	1479.78	103.19	789.05	469.62	1.68	PASS	
15413.00†	7458.00	7727.95	710.19	15727.85	7638.00	7730.56	1479.44	103.17	790.03	475.72	1.66	PASS	
15513.00†	7458.00	7827.94	708.85	15827.84	7638.00	7830.56	1479.11	103.15	791.02	481.83	1.64	PASS	
15613.00†	7458.00	7927.93	707.50	15927.84	7638.00	7930.55	1478.77	103.14	792.00	487.93	1.62	PASS	
15713.00†	7458.00	8027.92	706.15	16027.83	7638.00	8030.55	1478.43	103.12	792.98	494.04	1.61	PASS	
15813.00†	7458.00	8127.92	704.81	16127.83	7638.00	8130.54	1478.09	103.10	793.96	500.15	1.59	PASS	
15913.00†	7458.00	8227.91	703.46	16227.82	7638.00	8230.53	1477.75	103.09	794.94	506.26	1.57	PASS	
16013.00†	7458.00	8327.90	702.11	16327.82	7638.00	8330.53	1477.41	103.07	795.92	512.37	1.55	PASS	
16113.00†	7458.00	8427.89	700.77	16427.81	7638.00	8430.52	1477.07	103.06	796.90	518.49	1.54	PASS	
16213.00†	7458.00	8527.88	699.42	16527.81	7638.00	8530.52	1476.73	103.04	797.88	524.60	1.52	PASS	
16313.00†	7458.00	8627.87	698.07	16627.80	7638.00	8630.51	1476.39	103.02	798.86	530.72	1.51	PASS	
16413.00†	7458.00	8727.86	696.73	16727.80	7638.00	8730.51	1476.05	103.01	799.85	536.84	1.49	PASS	
16513.00†	7458.00	8827.85	695.38	16827.79	7638.00	8830.50	1475.71	102.99	800.83	542.96	1.48	PASS	
16613.00†	7458.00	8927.84	694.03	16927.78	7638.00	8930.49	1475.37	102.97	801.81	549.08	1.46	PASS	
16713.00†	7458.00	9027.83	692.69	17027.78	7638.00	9030.49	1475.03	102.96	802.79	555.20	1.45	PASS	
16813.00†	7458.00	9127.82	691.34	17127.77	7638.00	9130.48	1474.69	102.94	803.77	561.33	1.43	PASS	
16913.00†	7458.00	9227.82	689.99	17227.77	7638.00	9230.48	1474.35	102.93	804.76	567.45	1.42	PASS	
17013.00†	7458.00	9327.81	688.65	17327.76	7638.00	9330.47	1474.01	102.91	805.74	573.58	1.41	PASS	
17113.00†	7458.00	9427.80	687.30	17427.76	7638.00	9430.47	1473.67	102.89	806.72	579.71	1.39	PASS	
17213.00†	7458.00	9527.79	685.95	17527.75	7638.00	9530.46	1473.34	102.88	807.70	585.83	1.38	PASS	
17313.00†	7458.00	9627.78	684.60	17627.75	7638.00	9630.46	1473.00	102.86	808.68	591.96	1.37	PASS	
17413.00†	7458.00	9727.77	683.26	17727.74	7638.00	9730.45	1472.66	102.85	809.67	598.09	1.35	PASS	
17513.00†	7458.00	9827.76	681.91	17827.74	7638.00	9830.44	1472.32	102.83	810.65	604.23	1.34	PASS	

C-C Clearance Distance Cutoff: 1000.00 ft



Clearance Report

WAKEMAN 20-17-4NCH PWP (REV-A.0)
Closest Approach
Page 64 of 109



REFERENCE WELLPATH IDENTIFICATION

Operator	PETROSHARE	Slot	SLOT#04 WAKEMAN 20-17-4NCH (293'FSL & 2068'FEL, SEC.20)
Area	COLORADO	Well	WAKEMAN 20-17-4NCH
Field	ADAMS COUNTY (NAD83/ GRID NORTH)	Wellbore	WAKEMAN 20-17-4NCH PWB
Facility	SEC.20-T01S-R65W		

CLEARANCE DATA - Offset Wellbore: WAKEMAN 20-17-4CDH PWB Offset Wellpath: WAKEMAN 20-17-4CDH PWB (REV-A.0)

Facility: SEC.20-T01S-R65W Slot: SLOT#01 WAKEMAN 20-17-4CDH (293'FSL & 2023'FEL, SEC.20) Well: WAKEMAN 20-17-4CDH Threshold Value=1.00 † = interpolated/extrapolated station													
Ref MD [ft]	Ref TVD [ft]	Ref North [ft]	Ref East [ft]	Offset MD [ft]	Offset TVD [ft]	Offset North [ft]	Offset East [ft]	Angle from Highside [°]	C-C Clear Dist [ft]	ACR MASD [ft]	Sep Ratio	ACR Status	
17613.00†	7458.00	9927.75	680.56	17927.73	7638.00	9930.44	1471.98	102.81	811.63	610.36	1.33	PASS	
17654.03†	7458.00	9968.78	680.01	17943.41	7638.00	9946.11	1471.92	102.81	812.43	613.89	1.32	PASS	

C-C Clearance Distance Cutoff: 1000.00 ft

POSITIONAL UNCERTAINTY - Offset Wellbore: WAKEMAN 20-17-4CDH PWB Offset Wellpath: WAKEMAN 20-17-4CDH PWB (REV-A.0)

Slot Surface Uncertainty @1SD	Horizontal	0.100ft	Vertical	1.000ft
Facility Surface Uncertainty @1SD	Horizontal	8.200ft	Vertical	3.000ft

HOLE & CASING SECTIONS - Offset Wellbore: WAKEMAN 20-17-4CDH PWB Offset Wellpath: WAKEMAN 20-17-4CDH PWB (REV-A.0)

String/Diameter	Start MD [ft]	End MD [ft]	Interval [ft]	Start TVD [ft]	End TVD [ft]	Start N/S [ft]	Start E/W [ft]	End N/S [ft]	End E/W [ft]
9.625in Casing Surface	13.00	1800.00	1787.00	13.00	1783.80	0.03	27.40	-13.15	74.05
8.5in Open Hole	13.00	17963.99	17950.99	13.00	7638.00	0.03	27.40	3037.86	462.32

SURVEY PROGRAM - Offset Wellbore: WAKEMAN 20-17-4CDH PWB Offset Wellpath: WAKEMAN 20-17-4CDH PWB (REV-A.0)

Start MD [ft]	End MD [ft]	Positional Uncertainty Model	Log Name/Comment	Wellbore
13.00	17963.99	Custom BHI NaviTrak (Standard Rotating+Axial Corr) (Rockies 0.03Gt model)		WAKEMAN 20-17-4CDH PWB

OFFSET WELLPATH REFERENCE - Offset Wellbore: WAKEMAN 20-17-4CDH PWB Offset Wellpath: WAKEMAN 20-17-4CDH PWB (REV-A.0)

MD Reference: RIG (13'KB) (RKB)	Offset TVD & local coordinates use Reference Wellpath settings (See WELLPATH DATUM on page 1 of this report)
Ellipse Start MD	13.00ft



Clearance Report

WAKEMAN 20-17-4NCH PWP (REV-A.0)
Closest Approach
Page 65 of 109



REFERENCE WELLPATH IDENTIFICATION

Operator	PETROSHARE	Slot	SLOT#04 WAKEMAN 20-17-4NCH (293'FSL & 2068'FEL, SEC.20)
Area	COLORADO	Well	WAKEMAN 20-17-4NCH
Field	ADAMS COUNTY (NAD83/ GRID NORTH)	Wellbore	WAKEMAN 20-17-4NCH PWB
Facility	SEC.20-T01S-R65W		

CLEARANCE DATA - Offset Wellbore: CHAVEZ #7-17 AWB Offset Wellpath: CHAVEZ #7-17 AWP

Facility: SEC.17-T01S-R65W Slot: SLOT#01 EX. CHAVEZ #7-17 (1971'FNL & 1926'FEL, SEC.17, OG, SI, 8190) Well: CHAVEZ #7-17 Threshold Value=1.00 † = interpolated/extrapolated station													
Ref MD [ft]	Ref TVD [ft]	Ref North [ft]	Ref East [ft]	Offset MD [ft]	Offset TVD [ft]	Offset North [ft]	Offset East [ft]	Angle from Highside [°]	C-C Clear Dist [ft]	ACR MASD [ft]	Sep Ratio	ACR Status	
13.00	13.00	0.00	0.00	-13.00	40.00	8360.08	-0.08	-0.00	8360.12	25.40	339.79	PASS	
113.00†	113.00	0.00	0.00	60.00	113.00	8360.08	-0.08	-0.00	8360.08	51.37	165.18	PASS	
213.00†	213.00	0.00	0.00	160.00	213.00	8360.08	-0.08	-0.00	8360.08	53.71	157.88	PASS	
313.00†	313.00	0.00	0.00	260.00	313.00	8360.08	-0.08	-0.00	8360.08	56.05	151.18	PASS	
413.00†	413.00	0.00	0.00	360.00	413.00	8360.08	-0.08	-0.00	8360.08	58.40	145.02	PASS	
513.00†	513.00	0.00	0.00	460.00	513.00	8360.08	-0.08	-0.00	8360.08	60.76	139.33	PASS	
613.00†	613.00	0.00	0.00	560.00	613.00	8360.08	-0.08	-0.00	8360.08	63.12	134.06	PASS	
713.00†	713.00	0.00	0.00	660.00	713.00	8360.08	-0.08	-0.00	8360.08	65.48	129.17	PASS	
813.00†	813.00	0.00	0.00	760.00	813.00	8360.08	-0.08	-0.00	8360.08	67.84	124.61	PASS	
913.00†	913.00	0.00	0.00	860.00	913.00	8360.08	-0.08	-0.00	8360.08	70.21	120.36	PASS	
1013.00†	1013.00	0.00	0.00	960.00	1013.00	8360.08	-0.08	-0.00	8360.08	72.59	116.38	PASS	
1100.00	1100.00	0.00	0.00	1047.00	1100.00	8360.08	-0.08	-0.00	8360.08	74.65	113.13	PASS	
1113.00†	1113.00	-0.01	0.03	1060.00	1113.00	8360.08	-0.08	-118.64	8360.09	74.96	112.65	PASS	
1213.00†	1212.97	-1.07	1.96	1159.97	1212.97	8360.08	-0.08	-118.64	8361.15	77.35	109.16	PASS	
1313.00†	1312.80	-3.79	6.95	1259.80	1312.80	8360.08	-0.08	-118.62	8363.88	79.74	105.88	PASS	
1413.00†	1412.38	-8.19	14.99	1359.38	1412.38	8360.08	-0.08	-118.60	8368.28	82.14	102.82	PASS	
1513.00†	1511.57	-14.24	26.08	1458.57	1511.57	8360.08	-0.08	-118.57	8374.36	84.54	99.95	PASS	
1532.69	1531.05	-15.63	28.62	1478.05	1531.05	8360.08	-0.08	-118.56	8375.76	84.84	99.41	PASS	
1613.00†	1610.44	-21.42	39.23	1557.44	1610.44	8360.08	-0.08	-118.63	8381.60	86.75	97.27	PASS	
1713.00†	1709.30	-28.64	52.43	1656.30	1709.30	8360.08	-0.08	-118.72	8388.88	89.15	94.71	PASS	
1813.00†	1808.17	-35.85	65.64	1755.17	1808.17	8360.08	-0.08	-118.81	8396.18	91.51	92.29	PASS	
1913.00†	1907.03	-43.06	78.85	1854.03	1907.03	8360.08	-0.08	-118.90	8403.51	93.93	89.98	PASS	
2013.00†	2005.89	-50.27	92.05	1952.89	2005.89	8360.08	-0.08	-118.99	8410.86	96.36	87.77	PASS	
2113.00†	2104.75	-57.48	105.26	2051.75	2104.75	8360.08	-0.08	-119.08	8418.22	98.80	85.67	PASS	
2213.00†	2203.61	-64.70	118.46	2150.61	2203.61	8360.08	-0.08	-119.17	8425.61	101.24	83.66	PASS	
2313.00†	2302.47	-71.91	131.67	2249.47	2302.47	8360.08	-0.08	-119.26	8433.02	103.70	81.74	PASS	
2413.00†	2401.33	-79.12	144.87	2348.33	2401.33	8360.08	-0.08	-119.34	8440.44	106.17	79.90	PASS	
2513.00†	2500.20	-86.33	158.08	2447.20	2500.20	8360.08	-0.08	-119.43	8447.89	108.64	78.14	PASS	
2613.00†	2599.06	-93.54	171.28	2546.06	2599.06	8360.08	-0.08	-119.52	8455.36	111.13	76.46	PASS	
2713.00†	2697.92	-100.75	184.49	2644.92	2697.92	8360.08	-0.08	-119.61	8462.85	113.62	74.84	PASS	

C-C Clearance Distance Cutoff: 1000.00 ft



Clearance Report

WAKEMAN 20-17-4NCH PWP (REV-A.0)
Closest Approach
Page 66 of 109



REFERENCE WELLPATH IDENTIFICATION

Operator	PETROSHARE	Slot	SLOT#04 WAKEMAN 20-17-4NCH (293'FSL & 2068'FEL, SEC.20)
Area	COLORADO	Well	WAKEMAN 20-17-4NCH
Field	ADAMS COUNTY (NAD83/ GRID NORTH)	Wellbore	WAKEMAN 20-17-4NCH PWB
Facility	SEC.20-T01S-R65W		

CLEARANCE DATA - Offset Wellbore: CHAVEZ #7-17 AWB Offset Wellpath: CHAVEZ #7-17 AWP

Facility: SEC.17-T01S-R65W Slot: SLOT#01 EX. CHAVEZ #7-17 (1971'FNL & 1926'FEL, SEC.17, OG, SI, 8190) Well: CHAVEZ #7-17 Threshold Value=1.00 † = interpolated/extrapolated station													
Ref MD [ft]	Ref TVD [ft]	Ref North [ft]	Ref East [ft]	Offset MD [ft]	Offset TVD [ft]	Offset North [ft]	Offset East [ft]	Angle from Highside [°]	C-C Clear Dist [ft]	ACR MASD [ft]	Sep Ratio	ACR Status	
2813.00†	2796.78	-107.97	197.69	2743.78	2796.78	8360.08	-0.08	-119.70	8470.35	116.12	73.28	PASS	
2913.00†	2895.64	-115.18	210.90	2842.64	2895.64	8360.08	-0.08	-119.78	8477.88	118.63	71.79	PASS	
3013.00†	2994.50	-122.39	224.11	2941.50	2994.50	8360.08	-0.08	-119.87	8485.43	121.15	70.35	PASS	
3113.00†	3093.37	-129.60	237.31	3040.37	3093.37	8360.08	-0.08	-119.96	8493.00	123.67	68.97	PASS	
3213.00†	3192.23	-136.81	250.52	3139.23	3192.23	8360.08	-0.08	-120.04	8500.59	126.21	67.64	PASS	
3313.00†	3291.09	-144.03	263.72	3238.09	3291.09	8360.08	-0.08	-120.13	8508.20	128.75	66.36	PASS	
3413.00†	3389.95	-151.24	276.93	3336.95	3389.95	8360.08	-0.08	-120.22	8515.82	131.29	65.12	PASS	
3513.00†	3488.81	-158.45	290.13	3435.81	3488.81	8360.08	-0.08	-120.31	8523.47	133.85	63.93	PASS	
3613.00†	3587.67	-165.66	303.34	3534.67	3587.67	8360.08	-0.08	-120.39	8531.14	136.41	62.79	PASS	
3713.00†	3686.54	-172.87	316.54	3633.54	3686.54	8360.08	-0.08	-120.48	8538.82	138.98	61.68	PASS	
3813.00†	3785.40	-180.08	329.75	3732.40	3785.40	8360.08	-0.08	-120.56	8546.53	141.55	60.60	PASS	
3913.00†	3884.26	-187.30	342.95	3831.26	3884.26	8360.08	-0.08	-120.65	8554.26	144.13	59.57	PASS	
4013.00†	3983.12	-194.51	356.16	3930.12	3983.12	8360.08	-0.08	-120.74	8562.00	146.72	58.57	PASS	
4113.00†	4081.98	-201.72	369.36	4028.98	4081.98	8360.08	-0.08	-120.82	8569.77	149.31	57.60	PASS	
4213.00†	4180.84	-208.93	382.57	4127.84	4180.84	8360.08	-0.08	-120.91	8577.55	151.91	56.66	PASS	
4313.00†	4279.70	-216.14	395.78	4226.70	4279.70	8360.08	-0.08	-120.99	8585.35	154.52	55.76	PASS	
4413.00†	4378.57	-223.36	408.98	4325.57	4378.57	8360.08	-0.08	-121.08	8593.18	157.12	54.88	PASS	
4513.00†	4477.43	-230.57	422.19	4424.43	4477.43	8360.08	-0.08	-121.16	8601.02	159.74	54.02	PASS	
4613.00†	4576.29	-237.78	435.39	4523.29	4576.29	8360.08	-0.08	-121.25	8608.88	162.36	53.20	PASS	
4713.00†	4675.15	-244.99	448.60	4622.15	4675.15	8360.08	-0.08	-121.33	8616.76	164.98	52.40	PASS	
4813.00†	4774.01	-252.20	461.80	4721.01	4774.01	8360.08	-0.08	-121.42	8624.66	167.61	51.62	PASS	
4913.00†	4872.87	-259.41	475.01	4819.87	4872.87	8360.08	-0.08	-121.50	8632.58	170.24	50.87	PASS	
5013.00†	4971.74	-266.63	488.21	4918.74	4971.74	8360.08	-0.08	-121.59	8640.51	172.88	50.13	PASS	
5113.00†	5070.60	-273.84	501.42	5017.60	5070.60	8360.08	-0.08	-121.67	8648.47	175.52	49.42	PASS	
5213.00†	5169.46	-281.05	514.62	5116.46	5169.46	8360.08	-0.08	-121.76	8656.45	178.16	48.73	PASS	
5313.00†	5268.32	-288.26	527.83	5215.32	5268.32	8360.08	-0.08	-121.84	8664.44	180.81	48.06	PASS	
5413.00†	5367.18	-295.47	541.04	5314.18	5367.18	8360.08	-0.08	-121.92	8672.45	183.47	47.41	PASS	
5513.00†	5466.04	-302.69	554.24	5413.04	5466.04	8360.08	-0.08	-122.01	8680.48	186.12	46.77	PASS	
5613.00†	5564.90	-309.90	567.45	5511.90	5564.90	8360.08	-0.08	-122.09	8688.53	188.78	46.15	PASS	
5713.00†	5663.77	-317.11	580.65	5610.77	5663.77	8360.08	-0.08	-122.17	8696.60	191.44	45.55	PASS	

C-C Clearance Distance Cutoff: 1000.00 ft



Clearance Report

WAKEMAN 20-17-4NCH PWP (REV-A.0)
Closest Approach
Page 67 of 109



REFERENCE WELLPATH IDENTIFICATION

Operator	PETROSHARE	Slot	SLOT#04 WAKEMAN 20-17-4NCH (293'FSL & 2068'FEL, SEC.20)
Area	COLORADO	Well	WAKEMAN 20-17-4NCH
Field	ADAMS COUNTY (NAD83/ GRID NORTH)	Wellbore	WAKEMAN 20-17-4NCH PWB
Facility	SEC.20-T01S-R65W		

CLEARANCE DATA - Offset Wellbore: CHAVEZ #7-17 AWB Offset Wellpath: CHAVEZ #7-17 AWP

Facility: SEC.17-T01S-R65W Slot: SLOT#01 EX. CHAVEZ #7-17 (1971'FNL & 1926'FEL, SEC.17, OG, SI, 8190) Well: CHAVEZ #7-17 Threshold Value=1.00 † = interpolated/extrapolated station													
Ref MD [ft]	Ref TVD [ft]	Ref North [ft]	Ref East [ft]	Offset MD [ft]	Offset TVD [ft]	Offset North [ft]	Offset East [ft]	Angle from Highside [°]	C-C Clear Dist [ft]	ACR MASD [ft]	Sep Ratio	ACR Status	
5813.00†	5762.63	-324.32	593.86	5709.63	5762.63	8360.08	-0.08	-122.26	8704.69	194.11	44.97	PASS	
5913.00†	5861.49	-331.53	607.06	5808.49	5861.49	8360.08	-0.08	-122.34	8712.79	196.78	44.40	PASS	
6013.00†	5960.35	-338.75	620.27	5907.35	5960.35	8360.08	-0.08	-122.42	8720.92	199.45	43.84	PASS	
6113.00†	6059.21	-345.96	633.47	6006.21	6059.21	8360.08	-0.08	-122.50	8729.06	202.13	43.30	PASS	
6213.00†	6158.07	-353.17	646.68	6105.07	6158.07	8360.08	-0.08	-122.59	8737.22	204.80	42.77	PASS	
6313.00†	6256.94	-360.38	659.88	6203.94	6256.94	8360.08	-0.08	-122.67	8745.40	207.48	42.26	PASS	
6413.00†	6355.80	-367.59	673.09	6302.80	6355.80	8360.08	-0.08	-122.75	8753.59	210.17	41.76	PASS	
6513.00†	6454.66	-374.80	686.30	6401.66	6454.66	8360.08	-0.08	-122.83	8761.81	212.85	41.27	PASS	
6613.00†	6553.52	-382.02	699.50	6500.52	6553.52	8360.08	-0.08	-122.92	8770.04	215.54	40.79	PASS	
6713.00†	6652.38	-389.23	712.71	6599.38	6652.38	8360.08	-0.08	-123.00	8778.29	218.23	40.32	PASS	
6813.00†	6751.24	-396.44	725.91	6698.24	6751.24	8360.08	-0.08	-123.08	8786.56	220.92	39.87	PASS	
6910.92	6848.04	-403.50	738.84	6795.04	6848.04	8360.08	-0.08	-123.16	8794.68	223.56	39.43	PASS	
6913.00†	6850.10	-403.65	739.12	6797.10	6850.10	8360.08	-0.08	-121.95	8794.85	223.62	39.42	PASS	
7013.00†	6949.10	-401.78	752.22	6896.10	6949.10	8360.08	-0.08	-56.00	8794.10	226.54	38.91	PASS	
7113.00†	7046.29	-382.60	764.85	6993.29	7046.29	8360.08	-0.08	-30.08	8776.08	230.12	38.23	PASS	
7213.00†	7138.74	-346.69	776.62	7085.74	7138.74	8360.08	-0.08	-21.59	8741.35	233.59	37.51	PASS	
7313.00†	7223.63	-295.15	787.18	7170.63	7223.63	8360.08	-0.08	-18.10	8690.96	236.63	36.81	PASS	
7413.00†	7298.39	-229.54	796.21	7245.39	7298.39	8360.08	-0.08	-16.82	8626.45	239.23	36.14	PASS	
7513.00†	7360.73	-151.85	803.43	7307.73	7360.73	8360.08	-0.08	-17.11	8549.77	241.35	35.50	PASS	
7613.00†	7408.78	-64.45	808.62	7355.78	7408.78	8360.08	-0.08	-19.34	8463.25	242.96	34.91	PASS	
7713.00†	7441.06	30.02	811.63	7388.06	7441.06	8360.08	-0.08	-25.97	8369.52	244.06	34.37	PASS	
7813.00†	7456.60	128.67	812.36	7403.60	7456.60	8360.08	-0.08	-53.59	8271.40	244.65	33.88	PASS	
7853.29	7458.00	168.93	812.01	7405.00	7458.00	8360.08	-0.08	-90.00	8231.31	244.75	33.70	PASS	
7913.00†	7458.00	228.63	811.20	7405.00	7458.00	8360.08	-0.08	-90.00	8171.82	244.85	33.45	PASS	
8013.00†	7458.00	328.62	809.86	7405.00	7458.00	8360.08	-0.08	-90.00	8072.19	245.00	33.02	PASS	
8113.00†	7458.00	428.61	808.51	7405.00	7458.00	8360.08	-0.08	-90.00	7972.58	245.17	32.59	PASS	
8213.00†	7458.00	528.60	807.16	7405.00	7458.00	8360.08	-0.08	-90.00	7872.97	245.34	32.16	PASS	
8313.00†	7458.00	628.60	805.82	7405.00	7458.00	8360.08	-0.08	-90.00	7773.37	245.52	31.73	PASS	
8413.00†	7458.00	728.59	804.47	7405.00	7458.00	8360.08	-0.08	-90.00	7673.79	245.70	31.30	PASS	
8513.00†	7458.00	828.58	803.12	7405.00	7458.00	8360.08	-0.08	-90.00	7574.21	245.90	30.87	PASS	

C-C Clearance Distance Cutoff: 1000.00 ft



Clearance Report

WAKEMAN 20-17-4NCH PWP (REV-A.0)
Closest Approach
Page 68 of 109



REFERENCE WELLPATH IDENTIFICATION

Operator	PETROSHARE	Slot	SLOT#04 WAKEMAN 20-17-4NCH (293'FSL & 2068'FEL, SEC.20)
Area	COLORADO	Well	WAKEMAN 20-17-4NCH
Field	ADAMS COUNTY (NAD83/ GRID NORTH)	Wellbore	WAKEMAN 20-17-4NCH PWB
Facility	SEC.20-T01S-R65W		

CLEARANCE DATA - Offset Wellbore: CHAVEZ #7-17 AWB Offset Wellpath: CHAVEZ #7-17 AWP

Facility: SEC.17-T01S-R65W Slot: SLOT#01 EX. CHAVEZ #7-17 (1971'FNL & 1926'FEL, SEC.17, OG, SI, 8190) Well: CHAVEZ #7-17 Threshold Value=1.00 † = interpolated/extrapolated station														
Ref MD [ft]	Ref TVD [ft]	Ref North [ft]	Ref East [ft]	Offset MD [ft]	Offset TVD [ft]	Offset North [ft]	Offset East [ft]	Angle from Highside [°]	C-C Clear Dist [ft]	ACR MASD [ft]	Sep Ratio	ACR Status		
8613.00†	7458.00	928.57	801.78	7405.00	7458.00	8360.08	-0.08	-90.00	7474.65	246.10	30.44	PASS		
8713.00†	7458.00	1028.56	800.43	7405.00	7458.00	8360.08	-0.08	-90.00	7375.09	246.30	30.01	PASS		
8813.00†	7458.00	1128.55	799.08	7405.00	7458.00	8360.08	-0.08	-90.00	7275.55	246.52	29.58	PASS		
8913.00†	7458.00	1228.54	797.74	7405.00	7458.00	8360.08	-0.08	-90.00	7176.03	246.74	29.15	PASS		
9013.00†	7458.00	1328.53	796.39	7405.00	7458.00	8360.08	-0.08	-90.00	7076.51	246.97	28.71	PASS		
9113.00†	7458.00	1428.52	795.04	7405.00	7458.00	8360.08	-0.08	-90.00	6977.01	247.21	28.28	PASS		
9213.00†	7458.00	1528.51	793.69	7405.00	7458.00	8360.08	-0.08	-90.00	6877.53	247.46	27.85	PASS		
9313.00†	7458.00	1628.51	792.35	7405.00	7458.00	8360.08	-0.08	-90.00	6778.06	247.72	27.42	PASS		
9413.00†	7458.00	1728.50	791.00	7405.00	7458.00	8360.08	-0.08	-90.00	6678.60	247.99	26.99	PASS		
9513.00†	7458.00	1828.49	789.65	7405.00	7458.00	8360.08	-0.08	-90.00	6579.16	248.27	26.56	PASS		
9613.00†	7458.00	1928.48	788.31	7405.00	7458.00	8360.08	-0.08	-90.00	6479.74	248.56	26.12	PASS		
9713.00†	7458.00	2028.47	786.96	7405.00	7458.00	8360.08	-0.08	-90.00	6380.34	248.86	25.69	PASS		
9813.00†	7458.00	2128.46	785.61	7405.00	7458.00	8360.08	-0.08	-90.00	6280.96	249.18	25.26	PASS		
9913.00†	7458.00	2228.45	784.27	7405.00	7458.00	8360.08	-0.08	-90.00	6181.59	249.50	24.83	PASS		
10013.00†	7458.00	2328.44	782.92	7405.00	7458.00	8360.08	-0.08	-90.00	6082.25	249.84	24.39	PASS		
10113.00†	7458.00	2428.43	781.57	7405.00	7458.00	8360.08	-0.08	-90.00	5982.93	250.20	23.96	PASS		
10213.00†	7458.00	2528.42	780.23	7405.00	7458.00	8360.08	-0.08	-90.00	5883.63	250.57	23.53	PASS		
10313.00†	7458.00	2628.41	778.88	7405.00	7458.00	8360.08	-0.08	-90.00	5784.35	250.95	23.10	PASS		
10413.00†	7458.00	2728.41	777.53	7405.00	7458.00	8360.08	-0.08	-90.00	5685.11	251.35	22.67	PASS		
10513.00†	7458.00	2828.40	776.19	7405.00	7458.00	8360.08	-0.08	-90.00	5585.88	251.76	22.23	PASS		
10613.00†	7458.00	2928.39	774.84	7405.00	7458.00	8360.08	-0.08	-90.00	5486.69	252.20	21.80	PASS		
10713.00†	7458.00	3028.38	773.49	7405.00	7458.00	8360.08	-0.08	-90.00	5387.53	252.65	21.37	PASS		
10813.00†	7458.00	3128.37	772.15	7405.00	7458.00	8360.08	-0.08	-90.00	5288.40	253.12	20.94	PASS		
10913.00†	7458.00	3228.36	770.80	7405.00	7458.00	8360.08	-0.08	-90.00	5189.30	253.62	20.50	PASS		
11013.00†	7458.00	3328.35	769.45	7405.00	7458.00	8360.08	-0.08	-90.00	5090.23	254.14	20.07	PASS		
11113.00†	7458.00	3428.34	768.11	7405.00	7458.00	8360.08	-0.08	-90.00	4991.21	254.68	19.64	PASS		
11213.00†	7458.00	3528.33	766.76	7405.00	7458.00	8360.08	-0.08	-90.00	4892.22	255.24	19.21	PASS		
11313.00†	7458.00	3628.32	765.41	7405.00	7458.00	8360.08	-0.08	-90.00	4793.28	255.83	18.77	PASS		
11413.00†	7458.00	3728.31	764.07	7405.00	7458.00	8360.08	-0.08	-90.00	4694.38	256.45	18.34	PASS		
11513.00†	7458.00	3828.31	762.72	7405.00	7458.00	8360.08	-0.08	-90.00	4595.52	257.11	17.91	PASS		

C-C Clearance Distance Cutoff: 1000.00 ft



Clearance Report

WAKEMAN 20-17-4NCH PWP (REV-A.0)
Closest Approach
Page 69 of 109



REFERENCE WELLPATH IDENTIFICATION

Operator	PETROSHARE	Slot	SLOT#04 WAKEMAN 20-17-4NCH (293'FSL & 2068'FEL, SEC.20)
Area	COLORADO	Well	WAKEMAN 20-17-4NCH
Field	ADAMS COUNTY (NAD83/ GRID NORTH)	Wellbore	WAKEMAN 20-17-4NCH PWB
Facility	SEC.20-T01S-R65W		

CLEARANCE DATA - Offset Wellbore: CHAVEZ #7-17 AWB Offset Wellpath: CHAVEZ #7-17 AWP

Facility: SEC.17-T01S-R65W Slot: SLOT#01 EX. CHAVEZ #7-17 (1971'FNL & 1926'FEL, SEC.17, OG, SI, 8190) Well: CHAVEZ #7-17 Threshold Value=1.00 † = interpolated/extrapolated station													
Ref MD [ft]	Ref TVD [ft]	Ref North [ft]	Ref East [ft]	Offset MD [ft]	Offset TVD [ft]	Offset North [ft]	Offset East [ft]	Angle from Highside [°]	C-C Clear Dist [ft]	ACR MASD [ft]	Sep Ratio	ACR Status	
11613.00†	7458.00	3928.30	761.37	7405.00	7458.00	8360.08	-0.08	-90.00	4496.72	257.79	17.48	PASS	
11713.00†	7458.00	4028.29	760.02	7405.00	7458.00	8360.08	-0.08	-90.00	4397.97	258.51	17.05	PASS	
11813.00†	7458.00	4128.28	758.68	7405.00	7458.00	8360.08	-0.08	-90.00	4299.29	259.26	16.62	PASS	
11913.00†	7458.00	4228.27	757.33	7405.00	7458.00	8360.08	-0.08	-90.00	4200.66	260.06	16.18	PASS	
12013.00†	7458.00	4328.26	755.98	7405.00	7458.00	8360.08	-0.08	-90.00	4102.10	260.90	15.75	PASS	
12113.00†	7458.00	4428.25	754.64	7405.00	7458.00	8360.08	-0.08	-90.00	4003.61	261.78	15.32	PASS	
12213.00†	7458.00	4528.24	753.29	7405.00	7458.00	8360.08	-0.08	-90.00	3905.19	262.72	14.89	PASS	
12313.00†	7458.00	4628.23	751.94	7405.00	7458.00	8360.08	-0.08	-90.00	3806.86	263.71	14.46	PASS	
12413.00†	7458.00	4728.22	750.60	7405.00	7458.00	8360.08	-0.08	-90.00	3708.62	264.75	14.03	PASS	
12513.00†	7458.00	4828.21	749.25	7405.00	7458.00	8360.08	-0.08	-90.00	3610.48	265.86	13.61	PASS	
12613.00†	7458.00	4928.21	747.90	7405.00	7458.00	8360.08	-0.08	-90.00	3512.44	267.04	13.18	PASS	
12713.00†	7458.00	5028.20	746.56	7405.00	7458.00	8360.08	-0.08	-90.00	3414.51	268.29	12.75	PASS	
12813.00†	7458.00	5128.19	745.21	7405.00	7458.00	8360.08	-0.08	-90.00	3316.71	269.62	12.32	PASS	
12913.00†	7458.00	5228.18	743.86	7405.00	7458.00	8360.08	-0.08	-90.00	3219.05	271.04	11.90	PASS	
13013.00†	7458.00	5328.17	742.52	7405.00	7458.00	8360.08	-0.08	-90.00	3121.53	272.55	11.47	PASS	
13113.00†	7458.00	5428.16	741.17	7405.00	7458.00	8360.08	-0.08	-90.00	3024.17	274.17	11.05	PASS	
13213.00†	7458.00	5528.15	739.82	7405.00	7458.00	8360.08	-0.08	-90.00	2926.99	275.91	10.63	PASS	
13313.00†	7458.00	5628.14	738.48	7405.00	7458.00	8360.08	-0.08	-90.00	2830.01	277.77	10.21	PASS	
13413.00†	7458.00	5728.13	737.13	7405.00	7458.00	8360.08	-0.08	-90.00	2733.24	279.77	9.79	PASS	
13513.00†	7458.00	5828.12	735.78	7405.00	7458.00	8360.08	-0.08	-90.00	2636.72	281.93	9.37	PASS	
13613.00†	7458.00	5928.12	734.44	7405.00	7458.00	8360.08	-0.08	-90.00	2540.47	284.26	8.95	PASS	
13713.00†	7458.00	6028.11	733.09	7405.00	7458.00	8360.08	-0.08	-90.00	2444.51	286.78	8.54	PASS	
13813.00†	7458.00	6128.10	731.74	7405.00	7458.00	8360.08	-0.08	-90.00	2348.90	289.51	8.13	PASS	
13913.00†	7458.00	6228.09	730.40	7405.00	7458.00	8360.08	-0.08	-90.00	2253.66	292.48	7.72	PASS	
14013.00†	7458.00	6328.08	729.05	7405.00	7458.00	8360.08	-0.08	-90.00	2158.86	295.71	7.31	PASS	
14113.00†	7458.00	6428.07	727.70	7405.00	7458.00	8360.08	-0.08	-90.00	2064.54	299.25	6.91	PASS	
14213.00†	7458.00	6528.06	726.36	7405.00	7458.00	8360.08	-0.08	-90.00	1970.79	303.12	6.51	PASS	
14313.00†	7458.00	6628.05	725.01	7405.00	7458.00	8360.08	-0.08	-90.00	1877.68	307.37	6.12	PASS	
14413.00†	7458.00	6728.04	723.66	7405.00	7458.00	8360.08	-0.08	-90.00	1785.31	312.05	5.73	PASS	
14513.00†	7458.00	6828.03	722.31	7405.00	7458.00	8360.08	-0.08	-90.00	1693.82	317.22	5.35	PASS	

C-C Clearance Distance Cutoff: 1000.00 ft



Clearance Report

WAKEMAN 20-17-4NCH PWP (REV-A.0)
Closest Approach
Page 70 of 109



REFERENCE WELLPATH IDENTIFICATION

Operator	PETROSHARE	Slot	SLOT#04 WAKEMAN 20-17-4NCH (293'FSL & 2068'FEL, SEC.20)
Area	COLORADO	Well	WAKEMAN 20-17-4NCH
Field	ADAMS COUNTY (NAD83/ GRID NORTH)	Wellbore	WAKEMAN 20-17-4NCH PWB
Facility	SEC.20-T01S-R65W		

CLEARANCE DATA - Offset Wellbore: CHAVEZ #7-17 AWB Offset Wellpath: CHAVEZ #7-17 AWP

Facility: SEC.17-T01S-R65W Slot: SLOT#01 EX. CHAVEZ #7-17 (1971'FNL & 1926'FEL, SEC.17, OG, SI, 8190) Well: CHAVEZ #7-17 Threshold Value=1.00 † = interpolated/extrapolated station												
Ref MD [ft]	Ref TVD [ft]	Ref North [ft]	Ref East [ft]	Offset MD [ft]	Offset TVD [ft]	Offset North [ft]	Offset East [ft]	Angle from Highside [°]	C-C Clear Dist [ft]	ACR MASD [ft]	Sep Ratio	ACR Status
14613.00†	7458.00	6928.02	720.97	7405.00	7458.00	8360.08	-0.08	-90.00	1603.34	322.93	4.97	PASS
14713.00†	7458.00	7028.02	719.62	7405.00	7458.00	8360.08	-0.08	-90.00	1514.06	329.27	4.60	PASS
14813.00†	7458.00	7128.01	718.27	7405.00	7458.00	8360.08	-0.08	-90.00	1426.20	336.32	4.25	PASS
14913.00†	7458.00	7228.00	716.93	7405.00	7458.00	8360.08	-0.08	-90.00	1340.04	344.16	3.90	PASS
15013.00†	7458.00	7327.99	715.58	7405.00	7458.00	8360.08	-0.08	-90.00	1255.94	352.88	3.56	PASS
15113.00†	7458.00	7427.98	714.23	7405.00	7458.00	8360.08	-0.08	-90.00	1174.33	362.57	3.24	PASS
15213.00†	7458.00	7527.97	712.89	7405.00	7458.00	8360.08	-0.08	-90.00	1095.78	373.29	2.94	PASS
15313.00†	7458.00	7627.96	711.54	7405.00	7458.00	8360.08	-0.08	-90.00	1020.98	385.06	2.65	PASS
15413.00†	7458.00	7727.95	710.19	7405.00	7458.00	8360.08	-0.08	-90.00	950.83	397.79	2.39	PASS
15513.00†	7458.00	7827.94	708.85	7405.00	7458.00	8360.08	-0.08	-90.00	886.42	411.27	2.16	PASS
15613.00†	7458.00	7927.93	707.50	7405.00	7458.00	8360.08	-0.08	-90.00	829.11	425.01	1.95	PASS
15713.00†	7458.00	8027.92	706.15	7405.00	7458.00	8360.08	-0.08	-90.00	780.44	438.22	1.78	PASS
15813.00†	7458.00	8127.92	704.81	7405.00	7458.00	8360.08	-0.08	-90.00	742.14	449.75	1.65	PASS
15913.00†	7458.00	8227.91	703.46	7405.00	7458.00	8360.08	-0.08	-90.00	715.85	458.24	1.56	PASS
16013.00†	7458.00	8327.90	702.11	7405.00	7458.00	8360.08	-0.08	-90.00	702.93	462.39	1.52	PASS
16051.24†	7458.00	8366.14	701.60	7405.00	7458.00	8360.08	-0.08	-90.00	701.70	462.65	1.52	PASS
16053.09†	7458.00	8367.98	701.57	7404.89	7457.89	8360.08	-0.08	-89.99	701.70	462.64	1.52	PASS
16113.00†	7458.00	8427.89	700.77	7405.00	7458.00	8360.08	-0.08	-90.00	704.12	461.46	1.53	PASS
16213.00†	7458.00	8527.88	699.42	7405.00	7458.00	8360.08	-0.08	-90.00	719.35	455.56	1.58	PASS
16313.00†	7458.00	8627.87	698.07	7405.00	7458.00	8360.08	-0.08	-90.00	747.75	445.61	1.68	PASS
16413.00†	7458.00	8727.86	696.73	7405.00	7458.00	8360.08	-0.08	-90.00	787.91	432.96	1.82	PASS
16513.00†	7458.00	8827.85	695.38	7405.00	7458.00	8360.08	-0.08	-90.00	838.14	419.00	2.00	PASS
16613.00†	7458.00	8927.84	694.03	7405.00	7458.00	8360.08	-0.08	-90.00	896.74	404.78	2.22	PASS
16713.00†	7458.00	9027.83	692.69	7405.00	7458.00	8360.08	-0.08	-90.00	962.20	391.05	2.46	PASS

C-C Clearance Distance Cutoff: 1000.00 ft



Clearance Report
WAKEMAN 20-17-4NCH PWP (REV-A.0)
Closest Approach
Page 71 of 109



REFERENCE WELLPATH IDENTIFICATION

Operator	PETROSHARE	Slot	SLOT#04 WAKEMAN 20-17-4NCH (293'FSL & 2068'FEL, SEC.20)
Area	COLORADO	Well	WAKEMAN 20-17-4NCH
Field	ADAMS COUNTY (NAD83/ GRID NORTH)	Wellbore	WAKEMAN 20-17-4NCH PWB
Facility	SEC.20-T01S-R65W		

POSITIONAL UNCERTAINTY - Offset Wellbore: CHAVEZ #7-17 AWB Offset Wellpath: CHAVEZ #7-17 AWP

Slot Surface Uncertainty @1SD	Horizontal	0.100ft	Vertical	1.000ft
Facility Surface Uncertainty @1SD	Horizontal	8.200ft	Vertical	3.000ft

HOLE & CASING SECTIONS - Offset Wellbore: CHAVEZ #7-17 AWB Offset Wellpath: CHAVEZ #7-17 AWP

String/Diameter	Start MD [ft]	End MD [ft]	Interval [ft]	Start TVD [ft]	End TVD [ft]	Start N/S [ft]	Start E/W [ft]	End N/S [ft]	End E/W [ft]
12.25in Open Hole	0.00	1472.00	1472.00	40.00	1512.00	5096.19	-23.46	5096.19	-23.46
8.625in Casing Surface	0.00	1472.00	1472.00	40.00	1512.00	5096.19	-23.46	5096.19	-23.46
7.875in Open Hole	1472.00	8173.00	6701.00	1512.00	8213.00	5096.19	-23.46	5096.19	-23.46
4.5in Casing Production	0.00	8173.00	8173.00	40.00	8213.00	5096.19	-23.46	5096.19	-23.46

WELLPATH COMPOSITION - Offset Wellbore: CHAVEZ #7-17 AWB Offset Wellpath: CHAVEZ #7-17 AWP

Start MD [ft]	End MD [ft]	Positional Uncertainty Model	Log Name/Comment	Wellbore
0.00	8190.00	Drift Indicator - Inclination Only (Actual Survey)	ASSUMED VERTICAL COGCC <8190>	CHAVEZ #7-17 AWB

OFFSET WELLPATH REFERENCE - Offset Wellbore: CHAVEZ #7-17 AWB Offset Wellpath: CHAVEZ #7-17 AWP

MD Reference: Rig on SLOT#04 EX. CHAVEZ #7-17 (1971'FNL & 1926'FEL,SEC.17,OG,SI) (RT)	Offset TVD & local coordinates use Reference Wellpath settings (See WELLPATH DATUM on page 1 of this report)
Ellipse Start MD	0.00ft



Clearance Report

WAKEMAN 20-17-4NCH PWP (REV-A.0)
Closest Approach
Page 72 of 109



REFERENCE WELLPATH IDENTIFICATION

Operator	PETROSHARE	Slot	SLOT#04 WAKEMAN 20-17-4NCH (293'FSL & 2068'FEL, SEC.20)
Area	COLORADO	Well	WAKEMAN 20-17-4NCH
Field	ADAMS COUNTY (NAD83/ GRID NORTH)	Wellbore	WAKEMAN 20-17-4NCH PWB
Facility	SEC.20-T01S-R65W		

CLEARANCE DATA - Offset Wellbore: WAKEMAN 20-17-3NCH PWB Offset Wellpath: WAKEMAN 20-17-3NCH PWP (REV-A.0)

Facility: SEC.20-T01S-R65W				Slot: SLOT#08 WAKEMAN 20-17-3NCH (293'FSL & 2128'FEL, SEC.20)				Well: WAKEMAN 20-17-3NCH		Threshold Value=1.00	† = interpolated/extrapolated station			
Ref MD [ft]	Ref TVD [ft]	Ref North [ft]	Ref East [ft]	Offset MD [ft]	Offset TVD [ft]	Offset North [ft]	Offset East [ft]	Angle from Highside [°]	C-C Clear Dist [ft]	ACR MASD [ft]	Sep Ratio	ACR Status		
13.00	13.00	0.00	0.00	13.00	13.00	-0.15	-60.03	-90.14	60.03	1.40	98.72	PASS		
113.00†	113.00	0.00	0.00	113.00	113.00	-0.15	-60.03	-90.14	60.03	1.73	64.08	PASS		
213.00†	213.00	0.00	0.00	213.00	213.00	-0.15	-60.03	-90.14	60.03	2.30	39.60	PASS		
313.00†	313.00	0.00	0.00	313.00	313.00	-0.15	-60.03	-90.14	60.03	2.90	28.20	PASS		
413.00†	413.00	0.00	0.00	413.00	413.00	-0.15	-60.03	-90.14	60.03	3.52	21.81	PASS		
513.00†	513.00	0.00	0.00	513.00	513.00	-0.15	-60.03	-90.14	60.03	4.14	17.76	PASS		
613.00†	613.00	0.00	0.00	613.00	613.00	-0.15	-60.03	-90.14	60.03	4.76	14.96	PASS		
713.00†	713.00	0.00	0.00	713.00	713.00	-0.15	-60.03	-90.14	60.03	5.38	12.93	PASS		
813.00†	813.00	0.00	0.00	813.00	813.00	-0.15	-60.03	-90.14	60.03	6.01	11.37	PASS		
913.00†	913.00	0.00	0.00	913.00	913.00	-0.15	-60.03	-90.14	60.03	6.64	10.15	PASS		
1013.00†	1013.00	0.00	0.00	1013.00	1013.00	-0.15	-60.03	-90.14	60.03	7.26	9.17	PASS		
1100.00	1100.00	0.00	0.00	1100.00	1100.00	-0.15	-60.03	-90.14	60.03	7.81	8.46	PASS		
1113.00†	1113.00	-0.01	0.03	1113.00	1113.00	-0.15	-60.03	151.23	60.06	7.89	8.36	PASS		
1213.00†	1212.97	-1.07	1.96	1212.97	1212.97	-0.15	-60.03	152.19	62.00	8.59	7.86	PASS		
1313.00†	1312.80	-3.79	6.95	1312.80	1312.80	-0.15	-60.03	154.41	67.08	9.50	7.62	PASS		
1413.00†	1412.38	-8.19	14.99	1412.38	1412.38	-0.15	-60.03	157.35	75.45	10.39	7.78	PASS		
1513.00†	1511.57	-14.24	26.08	1511.42	1511.42	-0.17	-60.05	160.45	87.27	11.26	8.27	PASS		
1532.69	1531.05	-15.63	28.62	1530.65	1530.65	-0.29	-60.13	160.96	90.07	11.41	8.41	PASS		
1613.00†	1610.44	-21.42	39.23	1608.93	1608.91	-1.86	-61.20	162.15	102.33	11.91	9.14	PASS		
1713.00†	1709.30	-28.64	52.43	1706.08	1705.90	-6.27	-64.20	161.94	118.81	12.55	10.05	PASS		
1813.00†	1808.17	-35.85	65.64	1803.36	1802.82	-13.23	-68.94	160.58	136.57	13.09	10.98	PASS		
1913.00†	1907.03	-43.06	78.85	1901.65	1900.68	-20.81	-74.11	159.29	154.69	13.73	11.83	PASS		
2013.00†	2005.89	-50.27	92.05	1999.95	1998.54	-28.40	-79.27	158.28	172.87	14.39	12.59	PASS		
2113.00†	2104.75	-57.48	105.26	2098.24	2096.41	-35.98	-84.44	157.45	191.09	15.06	13.26	PASS		
2213.00†	2203.61	-64.70	118.46	2196.53	2194.27	-43.56	-89.60	156.77	209.34	15.75	13.87	PASS		
2313.00†	2302.47	-71.91	131.67	2294.82	2292.13	-51.14	-94.77	156.20	227.62	16.45	14.42	PASS		
2413.00†	2401.33	-79.12	144.87	2393.11	2389.99	-58.73	-99.93	155.71	245.91	17.16	14.91	PASS		
2513.00†	2500.20	-86.33	158.08	2491.41	2487.86	-66.31	-105.10	155.29	264.22	17.88	15.34	PASS		
2613.00†	2599.06	-93.54	171.28	2589.70	2585.72	-73.89	-110.26	154.93	282.55	18.60	15.75	PASS		
2713.00†	2697.92	-100.75	184.49	2687.99	2683.58	-81.47	-115.43	154.61	300.88	19.33	16.12	PASS		

C-C Clearance Distance Cutoff: 1000.00 ft



Clearance Report

WAKEMAN 20-17-4NCH PWP (REV-A.0)
Closest Approach
Page 73 of 109



REFERENCE WELLPATH IDENTIFICATION

Operator	PETROSHARE	Slot	SLOT#04 WAKEMAN 20-17-4NCH (293°FSL & 2068°FEL, SEC.20)
Area	COLORADO	Well	WAKEMAN 20-17-4NCH
Field	ADAMS COUNTY (NAD83/ GRID NORTH)	Wellbore	WAKEMAN 20-17-4NCH PWB
Facility	SEC.20-T01S-R65W		

CLEARANCE DATA - Offset Wellbore: WAKEMAN 20-17-3NCH PWB Offset Wellpath: WAKEMAN 20-17-3NCH PWP (REV-A.0)

Facility: SEC.20-T01S-R65W Slot: SLOT#08 WAKEMAN 20-17-3NCH (293°FSL & 2128°FEL, SEC.20) Well: WAKEMAN 20-17-3NCH Threshold Value=1.00 † = interpolated/extrapolated station													
Ref MD [ft]	Ref TVD [ft]	Ref North [ft]	Ref East [ft]	Offset MD [ft]	Offset TVD [ft]	Offset North [ft]	Offset East [ft]	Angle from Highside [°]	C-C Clear Dist [ft]	ACR MASD [ft]	Sep Ratio	ACR Status	
2813.00†	2796.78	-107.97	197.69	2786.28	2781.45	-89.06	-120.59	154.32	319.22	20.07	16.45	PASS	
2913.00†	2895.64	-115.18	210.90	2884.58	2879.31	-96.64	-125.76	154.07	337.56	20.81	16.76	PASS	
3013.00†	2994.50	-122.39	224.11	2982.87	2977.17	-104.22	-130.92	153.85	355.91	21.56	17.04	PASS	
3113.00†	3093.37	-129.60	237.31	3081.16	3075.04	-111.80	-136.09	153.64	374.27	22.31	17.29	PASS	
3213.00†	3192.23	-136.81	250.52	3179.45	3172.90	-119.39	-141.25	153.46	392.63	23.07	17.53	PASS	
3313.00†	3291.09	-144.03	263.72	3277.75	3270.76	-126.97	-146.42	153.29	410.99	23.83	17.75	PASS	
3413.00†	3389.95	-151.24	276.93	3376.04	3368.63	-134.55	-151.58	153.13	429.36	24.59	17.95	PASS	
3513.00†	3488.81	-158.45	290.13	3474.33	3466.49	-142.13	-156.75	152.99	447.73	25.35	18.14	PASS	
3613.00†	3587.67	-165.66	303.34	3572.62	3564.35	-149.72	-161.91	152.86	466.11	26.12	18.31	PASS	
3713.00†	3686.54	-172.87	316.54	3670.92	3662.22	-157.30	-167.08	152.74	484.48	26.89	18.48	PASS	
3813.00†	3785.40	-180.08	329.75	3769.21	3760.08	-164.88	-172.24	152.63	502.86	27.66	18.63	PASS	
3913.00†	3884.26	-187.30	342.95	3867.50	3857.94	-172.46	-177.41	152.52	521.24	28.44	18.77	PASS	
4013.00†	3983.12	-194.51	356.16	3965.79	3955.81	-180.05	-182.57	152.43	539.62	29.21	18.91	PASS	
4113.00†	4081.98	-201.72	369.36	4064.09	4053.67	-187.63	-187.74	152.34	558.00	29.99	19.03	PASS	
4213.00†	4180.84	-208.93	382.57	4162.38	4151.53	-195.21	-192.90	152.25	576.38	30.77	19.15	PASS	
4313.00†	4279.70	-216.14	395.78	4260.67	4249.40	-202.80	-198.07	152.17	594.76	31.55	19.26	PASS	
4413.00†	4378.57	-223.36	408.98	4358.96	4347.26	-210.38	-203.23	152.10	613.15	32.33	19.37	PASS	
4513.00†	4477.43	-230.57	422.19	4457.26	4445.12	-217.96	-208.39	152.03	631.53	33.11	19.47	PASS	
4613.00†	4576.29	-237.78	435.39	4555.55	4542.99	-225.54	-213.56	151.96	649.92	33.90	19.56	PASS	
4713.00†	4675.15	-244.99	448.60	4653.84	4640.85	-233.13	-218.72	151.90	668.31	34.68	19.65	PASS	
4813.00†	4774.01	-252.20	461.80	4752.13	4738.71	-240.71	-223.89	151.84	686.70	35.47	19.73	PASS	
4913.00†	4872.87	-259.41	475.01	4850.42	4836.58	-248.29	-229.05	151.78	705.09	36.26	19.81	PASS	
5013.00†	4971.74	-266.63	488.21	4948.72	4934.44	-255.87	-234.22	151.73	723.47	37.04	19.89	PASS	
5113.00†	5070.60	-273.84	501.42	5047.01	5032.30	-263.46	-239.38	151.68	741.86	37.83	19.96	PASS	
5213.00†	5169.46	-281.05	514.62	5145.30	5130.17	-271.04	-244.55	151.63	760.26	38.62	20.03	PASS	
5313.00†	5268.32	-288.26	527.83	5243.59	5228.03	-278.62	-249.71	151.58	778.65	39.41	20.10	PASS	
5413.00†	5367.18	-295.47	541.04	5341.89	5325.89	-286.20	-254.88	151.54	797.04	40.20	20.16	PASS	
5513.00†	5466.04	-302.69	554.24	5440.18	5423.76	-293.79	-260.04	151.50	815.43	41.00	20.22	PASS	
5613.00†	5564.90	-309.90	567.45	5538.47	5521.62	-301.37	-265.21	151.46	833.82	41.79	20.28	PASS	
5713.00†	5663.77	-317.11	580.65	5636.76	5619.48	-308.95	-270.37	151.42	852.22	42.58	20.34	PASS	

C-C Clearance Distance Cutoff: 1000.00 ft



Clearance Report

WAKEMAN 20-17-4NCH PWP (REV-A.0)
Closest Approach
Page 74 of 109



REFERENCE WELLPATH IDENTIFICATION

Operator	PETROSHARE	Slot	SLOT#04 WAKEMAN 20-17-4NCH (293°FSL & 2068°FEL, SEC.20)
Area	COLORADO	Well	WAKEMAN 20-17-4NCH
Field	ADAMS COUNTY (NAD83/ GRID NORTH)	Wellbore	WAKEMAN 20-17-4NCH PWB
Facility	SEC.20-T01S-R65W		

CLEARANCE DATA - Offset Wellbore: WAKEMAN 20-17-3NCH PWB Offset Wellpath: WAKEMAN 20-17-3NCH PWP (REV-A.0)

Facility: SEC.20-T01S-R65W Slot: SLOT#08 WAKEMAN 20-17-3NCH (293°FSL & 2128°FEL, SEC.20) Well: WAKEMAN 20-17-3NCH Threshold Value=1.00 † = interpolated/extrapolated station											
Ref MD [ft]	Ref TVD [ft]	Ref North [ft]	Ref East [ft]	Offset MD [ft]	Offset TVD [ft]	Offset North [ft]	Offset East [ft]	Angle from Highside [°]	C-C Clear Dist [ft]	ACR MASD [ft]	ACR Status
5813.00†	5762.63	-324.32	593.86	5735.06	5717.35	-316.53	-275.54	151.38	870.61	43.37	PASS
5913.00†	5861.49	-331.53	607.06	5833.35	5815.21	-324.12	-280.70	151.35	889.00	44.17	PASS
6013.00†	5960.35	-338.75	620.27	5931.64	5913.07	-331.70	-285.87	151.31	907.40	44.96	PASS
6113.00†	6059.21	-345.96	633.47	6029.93	6010.94	-339.28	-291.03	151.28	925.79	45.76	PASS
6213.00†	6158.07	-353.17	646.68	6128.23	6108.80	-346.86	-296.20	151.25	944.18	46.55	PASS
6313.00†	6256.94	-360.38	659.88	6226.52	6206.66	-354.45	-301.36	151.22	962.58	47.35	PASS
6413.00†	6355.80	-367.59	673.09	6324.81	6304.53	-362.03	-306.53	151.19	980.97	48.15	PASS
6513.00†	6454.66	-374.80	686.30	6423.10	6402.39	-369.61	-311.69	151.16	999.37	48.94	PASS

C-C Clearance Distance Cutoff: 1000.00 ft

POSITIONAL UNCERTAINTY - Offset Wellbore: WAKEMAN 20-17-3NCH PWB Offset Wellpath: WAKEMAN 20-17-3NCH PWP (REV-A.0)

Slot Surface Uncertainty @1SD	Horizontal	0.100ft	Vertical	1.000ft
Facility Surface Uncertainty @1SD	Horizontal	8.200ft	Vertical	3.000ft

HOLE & CASING SECTIONS - Offset Wellbore: WAKEMAN 20-17-3NCH PWB Offset Wellpath: WAKEMAN 20-17-3NCH PWP (REV-A.0)

String/Diameter	Start MD [ft]	End MD [ft]	Interval [ft]	Start TVD [ft]	End TVD [ft]	Start N/S [ft]	Start E/W [ft]	End N/S [ft]	End E/W [ft]
9.625in Casing Surface	13.00	1800.00	1787.00	13.00	1799.47	-0.09	-36.60	-4.00	-39.26
8.5in Open Hole	1800.00	17619.74	15819.74	1799.47	N/A	-4.00	-39.26	N/A	N/A

SURVEY PROGRAM - Offset Wellbore: WAKEMAN 20-17-3NCH PWB Offset Wellpath: WAKEMAN 20-17-3NCH PWP (REV-A.0)

Start MD [ft]	End MD [ft]	Positional Uncertainty Model	Log Name/Comment	Wellbore
13.00	17619.74	Custom BHI NaviTrak (Standard Rotating+Axial Corr) (Rockies 0.03Gt model)		WAKEMAN 20-17-3NCH PWB



Clearance Report
WAKEMAN 20-17-4NCH PWP (REV-A.0)
Closest Approach
Page 75 of 109



REFERENCE WELLPATH IDENTIFICATION			
Operator	PETROSHARE	Slot	SLOT#04 WAKEMAN 20-17-4NCH (293'FSL & 2068'FEL, SEC.20)
Area	COLORADO	Well	WAKEMAN 20-17-4NCH
Field	ADAMS COUNTY (NAD83/ GRID NORTH)	Wellbore	WAKEMAN 20-17-4NCH PWB
Facility	SEC.20-T01S-R65W		

OFFSET WELLPATH REFERENCE - Offset Wellbore: WAKEMAN 20-17-3NCH PWB Offset Wellpath: WAKEMAN 20-17-3NCH PWP (REV-A.0)	
MD Reference: RIG (13'KB) (RKB)	Offset TVD & local coordinates use Reference Wellpath settings (See WELLPATH DATUM on page 1 of this report)
Ellipse Start MD	13.00ft



Clearance Report

WAKEMAN 20-17-4NCH PWP (REV-A.0)
Closest Approach
Page 76 of 109



REFERENCE WELLPATH IDENTIFICATION

Operator	PETROSHARE	Slot	SLOT#04 WAKEMAN 20-17-4NCH (293'FSL & 2068'FEL, SEC.20)
Area	COLORADO	Well	WAKEMAN 20-17-4NCH
Field	ADAMS COUNTY (NAD83/ GRID NORTH)	Wellbore	WAKEMAN 20-17-4NCH PWB
Facility	SEC.20-T01S-R65W		

CLEARANCE DATA - Offset Wellbore: WAKEMAN 20-17-2NBH PWB Offset Wellpath: WAKEMAN 20-17-2NBH PWP (REV-A.0)

Facility: SEC.20-T01S-R65W Slot: SLOT#09 WAKEMAN 20-17-2NBH (293'FSL & 2143'FEL, SEC.20) Well: WAKEMAN 20-17-2NBH Threshold Value=1.00 † = interpolated/extrapolated station													
Ref MD [ft]	Ref TVD [ft]	Ref North [ft]	Ref East [ft]	Offset MD [ft]	Offset TVD [ft]	Offset North [ft]	Offset East [ft]	Angle from Highside [°]	C-C Clear Dist [ft]	ACR MASD [ft]	Sep Ratio	ACR Status	
13.00	13.00	0.00	0.00	13.00	13.00	-0.22	-75.01	-90.16	75.01	1.40	123.67	PASS	
113.00†	113.00	0.00	0.00	113.00	113.00	-0.22	-75.01	-90.16	75.01	1.73	80.01	PASS	
213.00†	213.00	0.00	0.00	213.00	213.00	-0.22	-75.01	-90.16	75.01	2.30	49.41	PASS	
313.00†	313.00	0.00	0.00	313.00	313.00	-0.22	-75.01	-90.16	75.01	2.91	35.22	PASS	
413.00†	413.00	0.00	0.00	413.00	413.00	-0.22	-75.01	-90.16	75.01	3.52	27.25	PASS	
513.00†	513.00	0.00	0.00	513.00	513.00	-0.22	-75.01	-90.16	75.01	4.15	22.20	PASS	
613.00†	613.00	0.00	0.00	613.00	613.00	-0.22	-75.01	-90.16	75.01	4.77	18.71	PASS	
713.00†	713.00	0.00	0.00	713.00	713.00	-0.22	-75.01	-90.16	75.01	5.39	16.16	PASS	
813.00†	813.00	0.00	0.00	813.00	813.00	-0.22	-75.01	-90.16	75.01	6.02	14.23	PASS	
913.00†	913.00	0.00	0.00	913.00	913.00	-0.22	-75.01	-90.16	75.01	6.64	12.70	PASS	
1013.00†	1013.00	0.00	0.00	1013.00	1013.00	-0.22	-75.01	-90.16	75.01	7.27	11.47	PASS	
1100.00	1100.00	0.00	0.00	1100.00	1100.00	-0.22	-75.01	-90.16	75.01	7.82	10.58	PASS	
1113.00†	1113.00	-0.01	0.03	1113.00	1113.00	-0.22	-75.01	151.21	75.03	7.90	10.46	PASS	
1213.00†	1212.97	-1.07	1.96	1212.97	1212.97	-0.22	-75.01	151.98	76.97	8.60	9.77	PASS	
1313.00†	1312.80	-3.79	6.95	1312.80	1312.80	-0.22	-75.01	153.80	82.03	9.51	9.33	PASS	
1413.00†	1412.38	-8.19	14.99	1412.38	1412.38	-0.22	-75.01	156.30	90.35	10.39	9.34	PASS	
1513.00†	1511.57	-14.24	26.08	1511.57	1511.57	-0.22	-75.01	159.06	102.06	11.26	9.68	PASS	
1532.69	1531.05	-15.63	28.62	1531.05	1531.05	-0.22	-75.01	159.61	104.77	11.41	9.80	PASS	
1613.00†	1610.44	-21.42	39.23	1610.44	1610.44	-0.22	-75.02	161.67	116.20	11.90	10.39	PASS	
1713.00†	1709.30	-28.64	52.43	1705.89	1705.86	-1.29	-76.64	163.08	131.99	12.54	11.18	PASS	
1813.00†	1808.17	-35.85	65.64	1800.93	1800.77	-4.07	-80.90	163.29	150.13	13.15	12.01	PASS	
1913.00†	1907.03	-43.06	78.85	1895.09	1894.57	-8.52	-87.72	162.70	170.56	13.86	12.91	PASS	
2013.00†	2005.89	-50.27	92.05	1988.17	1986.98	-14.58	-96.98	161.59	193.30	14.58	13.89	PASS	
2113.00†	2104.75	-57.48	105.26	2083.28	2081.09	-22.11	-108.50	160.23	217.95	15.25	14.94	PASS	
2213.00†	2203.61	-64.70	118.46	2180.03	2176.80	-29.88	-120.37	159.09	242.85	15.93	15.91	PASS	
2313.00†	2302.47	-71.91	131.67	2276.78	2272.50	-37.64	-132.25	158.17	267.82	16.60	16.81	PASS	
2413.00†	2401.33	-79.12	144.87	2373.53	2368.20	-45.41	-144.13	157.40	292.84	17.29	17.62	PASS	
2513.00†	2500.20	-86.33	158.08	2470.28	2463.91	-53.17	-156.01	156.76	317.91	17.99	18.35	PASS	
2613.00†	2599.06	-93.54	171.28	2567.03	2559.61	-60.94	-167.88	156.21	343.01	18.73	18.99	PASS	
2713.00†	2697.92	-100.75	184.49	2663.78	2655.31	-68.70	-179.76	155.73	368.13	19.43	19.63	PASS	

C-C Clearance Distance Cutoff: 1000.00 ft



Clearance Report

WAKEMAN 20-17-4NCH PWP (REV-A.0)
Closest Approach
Page 77 of 109



REFERENCE WELLPATH IDENTIFICATION

Operator	PETROSHARE	Slot	SLOT#04 WAKEMAN 20-17-4NCH (293°FSL & 2068°FEL, SEC.20)
Area	COLORADO	Well	WAKEMAN 20-17-4NCH
Field	ADAMS COUNTY (NAD83/ GRID NORTH)	Wellbore	WAKEMAN 20-17-4NCH PWB
Facility	SEC.20-T01S-R65W		

CLEARANCE DATA - Offset Wellbore: WAKEMAN 20-17-2NBH PWB Offset Wellpath: WAKEMAN 20-17-2NBH PWP (REV-A.0)

Facility: SEC.20-T01S-R65W Slot: SLOT#09 WAKEMAN 20-17-2NBH (293°FSL & 2143°FEL, SEC.20) Well: WAKEMAN 20-17-2NBH Threshold Value=1.00 † = interpolated/extrapolated station													
Ref MD [ft]	Ref TVD [ft]	Ref North [ft]	Ref East [ft]	Offset MD [ft]	Offset TVD [ft]	Offset North [ft]	Offset East [ft]	Angle from Highside [°]	C-C Clear Dist [ft]	ACR MASD [ft]	Sep Ratio	ACR Status	
2813.00†	2796.78	-107.97	197.69	2760.53	2751.02	-76.47	-191.64	155.31	393.28	20.15	20.19	PASS	
2913.00†	2895.64	-115.18	210.90	2857.28	2846.72	-84.23	-203.52	154.95	418.44	20.89	20.70	PASS	
3013.00†	2994.50	-122.39	224.11	2954.03	2942.42	-92.00	-215.40	154.63	443.62	21.63	21.17	PASS	
3113.00†	3093.37	-129.60	237.31	3050.78	3038.13	-99.77	-227.27	154.34	468.81	22.38	21.60	PASS	
3213.00†	3192.23	-136.81	250.52	3147.53	3133.83	-107.53	-239.15	154.07	494.00	23.13	22.00	PASS	
3313.00†	3291.09	-144.03	263.72	3244.28	3229.54	-115.30	-251.03	153.84	519.21	23.89	22.37	PASS	
3413.00†	3389.95	-151.24	276.93	3341.03	3325.24	-123.06	-262.91	153.63	544.43	24.65	22.71	PASS	
3513.00†	3488.81	-158.45	290.13	3437.78	3420.94	-130.83	-274.78	153.43	569.65	25.41	23.03	PASS	
3613.00†	3587.67	-165.66	303.34	3534.53	3516.65	-138.59	-286.66	153.26	594.87	26.18	23.33	PASS	
3713.00†	3686.54	-172.87	316.54	3631.28	3612.35	-146.36	-298.54	153.05	620.11	26.95	23.60	PASS	
3813.00†	3785.40	-180.08	329.75	3728.03	3708.05	-154.12	-310.42	152.94	645.34	27.72	23.86	PASS	
3913.00†	3884.26	-187.30	342.95	3824.78	3803.76	-161.89	-322.29	152.80	670.58	28.50	24.10	PASS	
4013.00†	3983.12	-194.51	356.16	3921.53	3899.46	-169.65	-334.17	152.68	695.83	29.28	24.33	PASS	
4113.00†	4081.98	-201.72	369.36	4018.28	3995.16	-177.42	-346.05	152.56	721.07	30.06	24.54	PASS	
4213.00†	4180.84	-208.93	382.57	4115.03	4090.87	-185.19	-357.93	152.44	746.32	30.84	24.74	PASS	
4313.00†	4279.70	-216.14	395.78	4211.78	4186.57	-192.95	-369.80	152.34	771.57	31.63	24.93	PASS	
4413.00†	4378.57	-223.36	408.98	4308.53	4282.28	-200.72	-381.68	152.24	796.83	32.42	25.11	PASS	
4513.00†	4477.43	-230.57	422.19	4405.28	4377.98	-208.48	-393.56	152.15	822.08	33.20	25.28	PASS	
4613.00†	4576.29	-237.78	435.39	4502.03	4473.68	-216.25	-405.44	152.06	847.34	33.99	25.44	PASS	
4713.00†	4675.15	-244.99	448.60	4598.78	4569.39	-224.01	-417.31	151.98	872.60	34.78	25.59	PASS	
4813.00†	4774.01	-252.20	461.80	4695.53	4665.09	-231.78	-429.19	151.90	897.86	35.58	25.73	PASS	
4913.00†	4872.87	-259.41	475.01	4792.28	4760.79	-239.54	-441.07	151.83	923.12	36.37	25.86	PASS	
5013.00†	4971.74	-266.63	488.21	4889.03	4856.50	-247.31	-452.95	151.76	948.39	37.17	25.99	PASS	
5113.00†	5070.60	-273.84	501.42	4985.78	4952.20	-255.07	-464.82	151.70	973.65	37.96	26.12	PASS	
5213.00†	5169.46	-281.05	514.62	5082.53	5047.90	-262.84	-476.70	151.64	998.92	38.76	26.23	PASS	

C-C Clearance Distance Cutoff: 1000.00 ft



Clearance Report

WAKEMAN 20-17-4NCH PWP (REV-A.0)
Closest Approach
Page 78 of 109



REFERENCE WELLPATH IDENTIFICATION

Operator	PETROSHARE	Slot	SLOT#04 WAKEMAN 20-17-4NCH (293'FSL & 2068'FEL, SEC.20)
Area	COLORADO	Well	WAKEMAN 20-17-4NCH
Field	ADAMS COUNTY (NAD83/ GRID NORTH)	Wellbore	WAKEMAN 20-17-4NCH PWB
Facility	SEC.20-T01S-R65W		

POSITIONAL UNCERTAINTY - Offset Wellbore: WAKEMAN 20-17-2NBH PWB Offset Wellpath: WAKEMAN 20-17-2NBH PWP (REV-A.0)

Slot Surface Uncertainty @1SD	Horizontal	0.100ft	Vertical	1.000ft
Facility Surface Uncertainty @1SD	Horizontal	8.200ft	Vertical	3.000ft

HOLE & CASING SECTIONS - Offset Wellbore: WAKEMAN 20-17-2NBH PWB Offset Wellpath: WAKEMAN 20-17-2NBH PWP (REV-A.0)

String/Diameter	Start MD [ft]	End MD [ft]	Interval [ft]	Start TVD [ft]	End TVD [ft]	Start N/S [ft]	Start E/W [ft]	End N/S [ft]	End E/W [ft]
9.625in Casing Surface	13.00	1800.00	1787.00	13.00	1799.84	-0.13	-45.72	-1.30	-47.50
8.5in Open Hole	1800.00	17593.78	15793.78	1799.84	N/A	-1.30	-47.50	N/A	N/A

SURVEY PROGRAM - Offset Wellbore: WAKEMAN 20-17-2NBH PWB Offset Wellpath: WAKEMAN 20-17-2NBH PWP (REV-A.0)

Start MD [ft]	End MD [ft]	Positional Uncertainty Model	Log Name/Comment	Wellbore
13.00	17593.78	Custom BHI NaviTrak (Standard Rotating+Axial Corr) (Rockies 0.03Gt model)		WAKEMAN 20-17-2NBH PWB

OFFSET WELLPATH REFERENCE - Offset Wellbore: WAKEMAN 20-17-2NBH PWB Offset Wellpath: WAKEMAN 20-17-2NBH PWP (REV-A.0)

MD Reference: RIG (13'KB) (RKB)	Offset TVD & local coordinates use Reference Wellpath settings (See WELLPATH DATUM on page 1 of this report)
Ellipse Start MD	13.00ft



Clearance Report

WAKEMAN 20-17-4NCH PWP (REV-A.0)
Closest Approach
Page 79 of 109



REFERENCE WELLPATH IDENTIFICATION

Operator	PETROSHARE	Slot	SLOT#04 WAKEMAN 20-17-4NCH (293'FSL & 2068'FEL, SEC.20)
Area	COLORADO	Well	WAKEMAN 20-17-4NCH
Field	ADAMS COUNTY (NAD83/ GRID NORTH)	Wellbore	WAKEMAN 20-17-4NCH PWB
Facility	SEC.20-T01S-R65W		

CLEARANCE DATA - Offset Wellbore: BOX ELDER #32-20 AWB Offset Wellpath: BOX ELDER #32-20 AWP

Facility: SEC.20-T01S-R65W Slot: SLOT#02 EX. BOX ELDER #32-20 (1980'FNL & 2080'FEL, SEC.20, OG, PR) Well: BOX ELDER #32-20 Threshold Value=1.00 † = interpolated/extrapolated station													
Ref MD [ft]	Ref TVD [ft]	Ref North [ft]	Ref East [ft]	Offset MD [ft]	Offset TVD [ft]	Offset North [ft]	Offset East [ft]	Angle from Highside [°]	C-C Clear Dist [ft]	ACR MASD [ft]	Sep Ratio	ACR Status	
13.00†	13.00	0.00	0.00	-13.00	18.00	3024.71	-101.91	-1.93	3026.43	25.40	122.98	PASS	
113.00†	113.00	0.00	0.00	82.00	113.00	3024.71	-101.91	-1.93	3026.43	51.88	59.18	PASS	
213.00†	213.00	0.00	0.00	182.00	213.00	3024.71	-101.91	-1.93	3026.43	54.23	56.59	PASS	
313.00†	313.00	0.00	0.00	282.00	313.00	3024.71	-101.91	-1.93	3026.43	56.58	54.20	PASS	
413.00†	413.00	0.00	0.00	382.00	413.00	3024.71	-101.91	-1.93	3026.43	58.93	52.01	PASS	
513.00†	513.00	0.00	0.00	482.00	513.00	3024.71	-101.91	-1.93	3026.43	61.29	49.99	PASS	
613.00†	613.00	0.00	0.00	582.00	613.00	3024.71	-101.91	-1.93	3026.43	63.65	48.11	PASS	
713.00†	713.00	0.00	0.00	682.00	713.00	3024.71	-101.91	-1.93	3026.43	66.02	46.36	PASS	
813.00†	813.00	0.00	0.00	782.00	813.00	3024.71	-101.91	-1.93	3026.43	68.39	44.74	PASS	
913.00†	913.00	0.00	0.00	882.00	913.00	3024.71	-101.91	-1.93	3026.43	70.76	43.22	PASS	
1013.00†	1013.00	0.00	0.00	982.00	1013.00	3024.71	-101.91	-1.93	3026.43	73.14	41.80	PASS	
1100.00†	1100.00	0.00	0.00	1069.00	1100.00	3024.71	-101.91	-1.93	3026.43	75.21	40.64	PASS	
1113.00†	1113.00	-0.01	0.03	1082.00	1113.00	3024.71	-101.91	-120.57	3026.44	75.52	40.47	PASS	
1213.00†	1212.97	-1.07	1.96	1181.97	1212.97	3024.71	-101.91	-120.59	3027.56	77.91	39.23	PASS	
1313.00†	1312.80	-3.79	6.95	1281.80	1312.80	3024.71	-101.91	-120.63	3030.46	80.31	38.09	PASS	
1413.00†	1412.38	-8.19	14.99	1381.38	1412.38	3024.71	-101.91	-120.70	3035.15	82.71	37.03	PASS	
1513.00†	1511.57	-14.24	26.08	1480.57	1511.57	3024.71	-101.91	-120.79	3041.65	85.12	36.05	PASS	
1532.69	1531.05	-15.63	28.62	1500.05	1531.05	3024.71	-101.91	-120.81	3043.14	85.59	35.87	PASS	
1613.00†	1610.44	-21.42	39.23	1579.44	1610.44	3024.71	-101.91	-121.00	3049.40	87.34	35.15	PASS	
1713.00†	1709.30	-28.64	52.43	1678.30	1709.30	3024.71	-101.91	-121.24	3057.25	89.74	34.29	PASS	
1813.00†	1808.17	-35.85	65.64	1777.17	1808.17	3024.71	-101.91	-121.48	3065.14	92.10	33.47	PASS	
1913.00†	1907.03	-43.06	78.85	1876.03	1907.03	3024.71	-101.91	-121.72	3073.09	94.52	32.69	PASS	
2013.00†	2005.89	-50.27	92.05	1974.89	2005.89	3024.71	-101.91	-121.95	3081.09	96.95	31.95	PASS	
2113.00†	2104.75	-57.48	105.26	2073.75	2104.75	3024.71	-101.91	-122.19	3089.15	99.39	31.25	PASS	
2213.00†	2203.61	-64.70	118.46	2172.61	2203.61	3024.71	-101.91	-122.42	3097.26	101.84	30.57	PASS	
2313.00†	2302.47	-71.91	131.67	2271.47	2302.47	3024.71	-101.91	-122.66	3105.42	104.30	29.93	PASS	
2413.00†	2401.33	-79.12	144.87	2370.33	2401.33	3024.71	-101.91	-122.89	3113.63	106.76	29.31	PASS	
2513.00†	2500.20	-86.33	158.08	2469.20	2500.20	3024.71	-101.91	-123.12	3121.89	109.23	28.72	PASS	
2613.00†	2599.06	-93.54	171.28	2568.06	2599.06	3024.71	-101.91	-123.35	3130.20	111.72	28.15	PASS	
2713.00†	2697.92	-100.75	184.49	2666.92	2697.92	3024.71	-101.91	-123.57	3138.56	114.21	27.61	PASS	

C-C Clearance Distance Cutoff: 1000.00 ft



Clearance Report

WAKEMAN 20-17-4NCH PWP (REV-A.0)
Closest Approach
Page 80 of 109



REFERENCE WELLPATH IDENTIFICATION

Operator	PETROSHARE	Slot	SLOT#04 WAKEMAN 20-17-4NCH (293'FSL & 2068'FEL, SEC.20)
Area	COLORADO	Well	WAKEMAN 20-17-4NCH
Field	ADAMS COUNTY (NAD83/ GRID NORTH)	Wellbore	WAKEMAN 20-17-4NCH PWB
Facility	SEC.20-T01S-R65W		

CLEARANCE DATA - Offset Wellbore: BOX ELDER #32-20 AWB Offset Wellpath: BOX ELDER #32-20 AWP

Facility: SEC.20-T01S-R65W Slot: SLOT#02 EX. BOX ELDER #32-20 (1980'FNL & 2080'FEL, SEC.20, OG, PR) Well: BOX ELDER #32-20 Threshold Value=1.00 † = Interpolated/extrapolated station												
Ref MD [ft]	Ref TVD [ft]	Ref North [ft]	Ref East [ft]	Offset MD [ft]	Offset TVD [ft]	Offset North [ft]	Offset East [ft]	Angle from Highside [°]	C-C Clear Dist [ft]	ACR MASD [ft]	Sep Ratio	ACR Status
2813.00†	2796.78	-107.97	197.69	2765.78	2796.78	3024.71	-101.91	-123.80	3146.97	116.70	27.09	PASS
2913.00†	2895.64	-115.18	210.90	2864.64	2895.64	3024.71	-101.91	-124.02	3155.43	119.21	26.59	PASS
3013.00†	2994.50	-122.39	224.11	2963.50	2994.50	3024.71	-101.91	-124.25	3163.94	121.72	26.11	PASS
3113.00†	3093.37	-129.60	237.31	3062.37	3093.37	3024.71	-101.91	-124.47	3172.50	124.24	25.64	PASS
3213.00†	3192.23	-136.81	250.52	3161.23	3192.23	3024.71	-101.91	-124.69	3181.11	126.76	25.20	PASS
3313.00†	3291.09	-144.03	263.72	3260.09	3291.09	3024.71	-101.91	-124.91	3189.76	129.30	24.77	PASS
3413.00†	3389.95	-151.24	276.93	3358.95	3389.95	3024.71	-101.91	-125.13	3198.46	131.84	24.36	PASS
3513.00†	3488.81	-158.45	290.13	3457.81	3488.81	3024.71	-101.91	-125.35	3207.21	134.38	23.96	PASS
3613.00†	3587.67	-165.66	303.34	3556.67	3587.67	3024.71	-101.91	-125.57	3216.01	136.93	23.58	PASS
3713.00†	3686.54	-172.87	316.54	3655.54	3686.54	3024.71	-101.91	-125.78	3224.85	139.49	23.21	PASS
3813.00†	3785.40	-180.08	329.75	3754.40	3785.40	3024.71	-101.91	-126.00	3233.74	142.05	22.85	PASS
3913.00†	3884.26	-187.30	342.95	3853.26	3884.26	3024.71	-101.91	-126.21	3242.67	144.61	22.50	PASS
4013.00†	3983.12	-194.51	356.16	3952.12	3983.12	3024.71	-101.91	-126.43	3251.65	147.19	22.17	PASS
4113.00†	4081.98	-201.72	369.36	4050.98	4081.98	3024.71	-101.91	-126.64	3260.67	149.76	21.85	PASS
4213.00†	4180.84	-208.93	382.57	4149.84	4180.84	3024.71	-101.91	-126.85	3269.74	152.34	21.54	PASS
4313.00†	4279.70	-216.14	395.78	4248.70	4279.70	3024.71	-101.91	-127.06	3278.85	154.93	21.23	PASS
4413.00†	4378.57	-223.36	408.98	4347.57	4378.57	3024.71	-101.91	-127.26	3288.00	157.52	20.94	PASS
4513.00†	4477.43	-230.57	422.19	4446.43	4477.43	3024.71	-101.91	-127.47	3297.20	160.11	20.66	PASS
4613.00†	4576.29	-237.78	435.39	4545.29	4576.29	3024.71	-101.91	-127.67	3306.44	162.71	20.39	PASS
4713.00†	4675.15	-244.99	448.60	4644.15	4675.15	3024.71	-101.91	-127.88	3315.72	165.31	20.12	PASS
4813.00†	4774.01	-252.20	461.80	4743.01	4774.01	3024.71	-101.91	-128.08	3325.05	167.92	19.86	PASS
4913.00†	4872.87	-259.41	475.01	4841.87	4872.87	3024.71	-101.91	-128.28	3334.41	170.53	19.61	PASS
5013.00†	4971.74	-266.63	488.21	4940.74	4971.74	3024.71	-101.91	-128.49	3343.82	173.14	19.37	PASS
5113.00†	5070.60	-273.84	501.42	5039.60	5070.60	3024.71	-101.91	-128.69	3353.27	175.75	19.14	PASS
5213.00†	5169.46	-281.05	514.62	5138.46	5169.46	3024.71	-101.91	-128.88	3362.76	178.37	18.91	PASS
5313.00†	5268.32	-288.26	527.83	5237.32	5268.32	3024.71	-101.91	-129.08	3372.29	180.99	18.68	PASS
5413.00†	5367.18	-295.47	541.04	5336.18	5367.18	3024.71	-101.91	-129.28	3381.86	183.62	18.47	PASS
5513.00†	5466.04	-302.69	554.24	5435.04	5466.04	3024.71	-101.91	-129.47	3391.48	186.25	18.26	PASS
5613.00†	5564.90	-309.90	567.45	5533.90	5564.90	3024.71	-101.91	-129.67	3401.13	188.88	18.06	PASS
5713.00†	5663.77	-317.11	580.65	5632.77	5663.77	3024.71	-101.91	-129.86	3410.81	191.51	17.86	PASS

C-C Clearance Distance Cutoff: 1000.00 ft



Clearance Report

WAKEMAN 20-17-4NCH PWP (REV-A.0)
Closest Approach
Page 81 of 109



REFERENCE WELLPATH IDENTIFICATION

Operator	PETROSHARE	Slot	SLOT#04 WAKEMAN 20-17-4NCH (293'FSL & 2068'FEL, SEC.20)
Area	COLORADO	Well	WAKEMAN 20-17-4NCH
Field	ADAMS COUNTY (NAD83/ GRID NORTH)	Wellbore	WAKEMAN 20-17-4NCH PWB
Facility	SEC.20-T01S-R65W		

CLEARANCE DATA - Offset Wellbore: BOX ELDER #32-20 AWB Offset Wellpath: BOX ELDER #32-20 AWP

Facility: SEC.20-T01S-R65W Slot: SLOT#02 EX. BOX ELDER #32-20 (1980'FNL & 2080'FEL, SEC.20, OG, PR) Well: BOX ELDER #32-20 Threshold Value=1.00 † = Interpolated/extrapolated station												
Ref MD [ft]	Ref TVD [ft]	Ref North [ft]	Ref East [ft]	Offset MD [ft]	Offset TVD [ft]	Offset North [ft]	Offset East [ft]	Angle from Highside [°]	C-C Clear Dist [ft]	ACR MASD [ft]	Sep Ratio	ACR Status
5813.00†	5762.63	-324.32	593.86	5731.63	5762.63	3024.71	-101.91	-130.05	3420.54	194.14	17.67	PASS
5913.00†	5861.49	-331.53	607.08	5830.49	5861.49	3024.71	-101.91	-130.24	3430.31	196.78	17.48	PASS
6013.00†	5960.35	-338.75	620.27	5929.35	5960.35	3024.71	-101.91	-130.43	3440.11	199.42	17.30	PASS
6113.00†	6059.21	-345.96	633.47	6028.21	6059.21	3024.71	-101.91	-130.62	3449.96	202.06	17.12	PASS
6213.00†	6158.07	-353.17	646.68	6127.07	6158.07	3024.71	-101.91	-130.81	3459.83	204.70	16.94	PASS
6313.00†	6256.94	-360.38	659.88	6225.94	6256.94	3024.71	-101.91	-131.00	3469.75	207.34	16.78	PASS
6413.00†	6355.80	-367.59	673.09	6324.80	6355.80	3024.71	-101.91	-131.18	3479.70	209.99	16.61	PASS
6513.00†	6454.66	-374.80	686.30	6423.66	6454.66	3024.71	-101.91	-131.37	3489.69	212.64	16.45	PASS
6613.00†	6553.52	-382.02	699.50	6522.52	6553.52	3024.71	-101.91	-131.55	3499.72	215.29	16.29	PASS
6713.00†	6652.38	-389.23	712.71	6621.38	6652.38	3024.71	-101.91	-131.74	3509.78	217.94	16.14	PASS
6813.00†	6751.24	-396.44	725.91	6720.24	6751.24	3024.71	-101.91	-131.92	3519.88	220.59	15.99	PASS
6910.92	6848.04	-403.50	738.84	6817.04	6848.04	3024.71	-101.91	-132.09	3529.80	223.19	15.85	PASS
6913.00†	6850.10	-403.65	739.12	6819.10	6850.10	3024.71	-101.91	-130.88	3530.01	223.24	15.85	PASS
7013.00†	6949.10	-401.78	752.22	6918.10	6949.10	3024.71	-101.91	-65.02	3531.34	226.18	15.65	PASS
7113.00†	7046.29	-382.60	764.85	7015.29	7046.29	3024.71	-101.91	-39.51	3515.83	229.91	15.33	PASS
7213.00†	7138.74	-346.69	776.62	7107.74	7138.74	3024.71	-101.91	-31.81	3483.99	233.51	14.95	PASS
7313.00†	7223.63	-295.15	787.18	7192.63	7223.63	3024.71	-101.91	-29.58	3436.86	236.63	14.55	PASS
7413.00†	7298.39	-229.54	796.21	7267.39	7298.39	3024.71	-101.91	-30.26	3375.91	239.35	14.13	PASS
7513.00†	7360.73	-151.85	803.43	7329.73	7360.73	3024.71	-101.91	-33.56	3303.06	241.63	13.70	PASS
7613.00†	7408.78	-64.45	808.62	7377.78	7408.78	3024.71	-101.91	-40.47	3220.55	243.45	13.26	PASS
7713.00†	7441.06	30.02	811.63	7410.06	7441.06	3024.71	-101.91	-53.63	3130.93	244.80	12.82	PASS
7813.00†	7456.60	128.67	812.36	7425.60	7456.60	3024.71	-101.91	-77.38	3036.93	245.69	12.39	PASS
7853.29	7458.00	168.93	812.01	7427.00	7458.00	3024.71	-101.91	-90.00	2998.46	245.93	12.22	PASS
7913.00†	7458.00	228.63	811.20	7427.00	7458.00	3024.71	-101.91	-90.00	2941.40	246.23	11.97	PASS
8013.00†	7458.00	328.62	809.86	7427.00	7458.00	3024.71	-101.91	-90.00	2846.09	246.78	11.56	PASS
8113.00†	7458.00	428.61	808.51	7427.00	7458.00	3024.71	-101.91	-90.00	2751.11	247.37	11.14	PASS
8213.00†	7458.00	528.60	807.16	7427.00	7458.00	3024.71	-101.91	-90.00	2656.49	248.02	10.73	PASS
8313.00†	7458.00	628.60	805.82	7427.00	7458.00	3024.71	-101.91	-90.00	2562.29	248.73	10.32	PASS
8413.00†	7458.00	728.59	804.47	7427.00	7458.00	3024.71	-101.91	-90.00	2468.54	249.50	9.91	PASS
8513.00†	7458.00	828.58	803.12	7427.00	7458.00	3024.71	-101.91	-90.00	2375.31	250.36	9.51	PASS

C-C Clearance Distance Cutoff: 1000.00 ft



Clearance Report

WAKEMAN 20-17-4NCH PWP (REV-A.0)
Closest Approach
Page 82 of 109



REFERENCE WELLPATH IDENTIFICATION

Operator	PETROSHARE	Slot	SLOT#04 WAKEMAN 20-17-4NCH (293'FSL & 2068'FEL, SEC.20)
Area	COLORADO	Well	WAKEMAN 20-17-4NCH
Field	ADAMS COUNTY (NAD83/ GRID NORTH)	Wellbore	WAKEMAN 20-17-4NCH PWB
Facility	SEC.20-T01S-R65W		

CLEARANCE DATA - Offset Wellbore: BOX ELDER #32-20 AWB Offset Wellpath: BOX ELDER #32-20 AWP

Facility: SEC.20-T01S-R65W Slot: SLOT#02 EX. BOX ELDER #32-20 (1980'FNL & 2080'FEL, SEC.20, OG, PR) Well: BOX ELDER #32-20 Threshold Value=1.00 † = interpolated/extrapolated station													
Ref MD [ft]	Ref TVD [ft]	Ref North [ft]	Ref East [ft]	Offset MD [ft]	Offset TVD [ft]	Offset North [ft]	Offset East [ft]	Angle from Highside [°]	C-C Clear Dist [ft]	ACR MASD [ft]	Sep Ratio	ACR Status	
8613.00†	7458.00	928.57	801.78	7427.00	7458.00	3024.71	-101.91	-90.00	2282.64	251.30	9.10	PASS	
8713.00†	7458.00	1028.56	800.43	7427.00	7458.00	3024.71	-101.91	-90.00	2190.62	252.33	8.70	PASS	
8813.00†	7458.00	1128.55	799.08	7427.00	7458.00	3024.71	-101.91	-90.00	2099.34	253.47	8.30	PASS	
8913.00†	7458.00	1228.54	797.74	7427.00	7458.00	3024.71	-101.91	-90.00	2008.88	254.74	7.90	PASS	
9013.00†	7458.00	1328.53	796.39	7427.00	7458.00	3024.71	-101.91	-90.00	1919.36	256.13	7.51	PASS	
9113.00†	7458.00	1428.52	795.04	7427.00	7458.00	3024.71	-101.91	-90.00	1830.94	257.68	7.12	PASS	
9213.00†	7458.00	1528.51	793.69	7427.00	7458.00	3024.71	-101.91	-90.00	1743.76	259.39	6.73	PASS	
9313.00†	7458.00	1628.51	792.35	7427.00	7458.00	3024.71	-101.91	-90.00	1658.04	261.29	6.36	PASS	
9413.00†	7458.00	1728.50	791.00	7427.00	7458.00	3024.71	-101.91	-90.00	1573.99	263.40	5.99	PASS	
9513.00†	7458.00	1828.49	789.65	7427.00	7458.00	3024.71	-101.91	-90.00	1491.92	265.73	5.62	PASS	
9613.00†	7458.00	1928.48	788.31	7427.00	7458.00	3024.71	-101.91	-90.00	1412.16	268.30	5.27	PASS	
9713.00†	7458.00	2028.47	786.96	7427.00	7458.00	3024.71	-101.91	-90.00	1335.13	271.13	4.93	PASS	
9813.00†	7458.00	2128.46	785.61	7427.00	7458.00	3024.71	-101.91	-90.00	1261.33	274.21	4.61	PASS	
9913.00†	7458.00	2228.45	784.27	7427.00	7458.00	3024.71	-101.91	-90.00	1191.36	277.54	4.30	PASS	
10013.00†	7458.00	2328.44	782.92	7427.00	7458.00	3024.71	-101.91	-90.00	1125.93	281.09	4.01	PASS	
10113.00†	7458.00	2428.43	781.57	7427.00	7458.00	3024.71	-101.91	-90.00	1065.87	284.78	3.75	PASS	
10213.00†	7458.00	2528.42	780.23	7427.00	7458.00	3024.71	-101.91	-90.00	1012.16	288.50	3.51	PASS	
10313.00†	7458.00	2628.41	778.88	7427.00	7458.00	3024.71	-101.91	-90.00	965.83	292.09	3.31	PASS	
10413.00†	7458.00	2728.41	777.53	7427.00	7458.00	3024.71	-101.91	-90.00	928.02	295.33	3.15	PASS	
10513.00†	7458.00	2828.40	776.19	7427.00	7458.00	3024.71	-101.91	-90.00	899.77	297.97	3.02	PASS	
10613.00†	7458.00	2928.39	774.84	7427.00	7458.00	3024.71	-101.91	-90.00	882.02	299.76	2.95	PASS	
10713.00†	7458.00	3028.38	773.49	7427.00	7458.00	3024.71	-101.91	-90.00	875.41	300.53	2.92	PASS	
10720.86†	7458.00	3036.24	773.39	7427.56	7458.56	3024.71	-101.91	-90.04	875.37	300.56	2.92	PASS	
10723.50†	7458.00	3038.88	773.35	7427.00	7458.00	3024.71	-101.91	-90.00	875.37	300.54	2.92	PASS	
10813.00†	7458.00	3128.37	772.15	7427.00	7458.00	3024.71	-101.91	-90.00	880.18	300.18	2.94	PASS	
10913.00†	7458.00	3228.36	770.80	7427.00	7458.00	3024.71	-101.91	-90.00	896.15	298.77	3.00	PASS	
11013.00†	7458.00	3328.35	769.45	7427.00	7458.00	3024.71	-101.91	-90.00	922.75	296.47	3.12	PASS	
11113.00†	7458.00	3428.34	768.11	7427.00	7458.00	3024.71	-101.91	-90.00	959.08	293.51	3.27	PASS	

C-C Clearance Distance Cutoff: 1000.00 ft



Clearance Report
WAKEMAN 20-17-4NCH PWP (REV-A.0)
Closest Approach
Page 83 of 109



REFERENCE WELLPATH IDENTIFICATION

Operator	PETROSHARE	Slot	SLOT#04 WAKEMAN 20-17-4NCH (293'FSL & 2068'FEL, SEC.20)
Area	COLORADO	Well	WAKEMAN 20-17-4NCH
Field	ADAMS COUNTY (NAD83/ GRID NORTH)	Wellbore	WAKEMAN 20-17-4NCH PWB
Facility	SEC.20-T01S-R65W		

POSITIONAL UNCERTAINTY - Offset Wellbore: BOX ELDER #32-20 AWB Offset Wellpath: BOX ELDER #32-20 AWP

Slot Surface Uncertainty @1SD	Horizontal	0.100ft	Vertical	1.000ft
Facility Surface Uncertainty @1SD	Horizontal	8.200ft	Vertical	3.000ft

HOLE & CASING SECTIONS - Offset Wellbore: BOX ELDER #32-20 AWB Offset Wellpath: BOX ELDER #32-20 AWP

String/Diameter	Start MD [ft]	End MD [ft]	Interval [ft]	Start TVD [ft]	End TVD [ft]	Start N/S [ft]	Start E/W [ft]	End N/S [ft]	End E/W [ft]
12.25in Open Hole	0.00	1561.00	1561.00	18.00	1579.00	1843.54	-70.58	1843.54	-70.58
8.625in Casing Surface	0.00	1561.00	1561.00	18.00	1579.00	1843.54	-70.58	1843.54	-70.58
7.875in Open Hole	1561.00	8292.00	6731.00	1579.00	8310.00	1843.54	-70.58	1843.54	-70.58
4.5in Casing Production	0.00	8292.00	8292.00	18.00	8310.00	1843.54	-70.58	1843.54	-70.58

WELLPATH COMPOSITION - Offset Wellbore: BOX ELDER #32-20 AWB Offset Wellpath: BOX ELDER #32-20 AWP

Start MD [ft]	End MD [ft]	Positional Uncertainty Model	Log Name/Comment	Wellbore
0.00	8314.00	Drift Indicator - Inclination Only (Actual Survey)	ASSUMED VERTICAL <8314>	BOX ELDER #32-20 AWB

OFFSET WELLPATH REFERENCE - Offset Wellbore: BOX ELDER #32-20 AWB Offset Wellpath: BOX ELDER #32-20 AWP

MD Reference: Rig on SLOT#02 EX. BOX ELDER #32-20 (1980'FNL & 2080'FEL,SEC.20,OG,PR) (RT)	Offset TVD & local coordinates use Reference Wellpath settings (See WELLPATH DATUM on page 1 of this report)
Ellipse Start MD	0.00ft



Clearance Report

WAKEMAN 20-17-4NCH PWP (REV-A.0)
Closest Approach
Page 84 of 109



REFERENCE WELLPATH IDENTIFICATION

Operator	PETROSHARE	Slot	SLOT#04 WAKEMAN 20-17-4NCH (293'FSL & 2068'FEL, SEC.20)
Area	COLORADO	Well	WAKEMAN 20-17-4NCH
Field	ADAMS COUNTY (NAD83/ GRID NORTH)	Wellbore	WAKEMAN 20-17-4NCH PWB
Facility	SEC.20-T01S-R65W		

CLEARANCE DATA - Offset Wellbore: WAKEMAN 20-17-2NCH PWB Offset Wellpath: WAKEMAN 20-17-2NCH PWP (REV-A.0)

Facility: SEC.20-T01S-R65W Slot: SLOT#10 WAKEMAN 20-17-2NCH (293'FSL & 2158'FEL, SEC.20) Well: WAKEMAN 20-17-2NCH Threshold Value=1.00 † = interpolated/extrapolated station													
Ref MD [ft]	Ref TVD [ft]	Ref North [ft]	Ref East [ft]	Offset MD [ft]	Offset TVD [ft]	Offset North [ft]	Offset East [ft]	Angle from Highside [°]	C-C Clear Dist [ft]	ACR MASD [ft]	Sep Ratio	ACR Status	
13.00	13.00	0.00	0.00	13.00	13.00	-0.21	-89.98	-90.13	89.98	1.40	148.63	PASS	
113.00†	113.00	0.00	0.00	113.00	113.00	-0.21	-89.98	-90.13	89.98	1.73	96.03	PASS	
213.00†	213.00	0.00	0.00	213.00	213.00	-0.21	-89.98	-90.13	89.98	2.31	59.30	PASS	
313.00†	313.00	0.00	0.00	313.00	313.00	-0.21	-89.98	-90.13	89.98	2.91	42.27	PASS	
413.00†	413.00	0.00	0.00	413.00	413.00	-0.21	-89.98	-90.13	89.98	3.53	32.72	PASS	
513.00†	513.00	0.00	0.00	513.00	513.00	-0.21	-89.98	-90.13	89.98	4.15	26.65	PASS	
613.00†	613.00	0.00	0.00	613.00	613.00	-0.21	-89.98	-90.13	89.98	4.77	22.47	PASS	
713.00†	713.00	0.00	0.00	713.00	713.00	-0.21	-89.98	-90.13	89.98	5.40	19.41	PASS	
813.00†	813.00	0.00	0.00	813.00	813.00	-0.21	-89.98	-90.13	89.98	6.02	17.09	PASS	
913.00†	913.00	0.00	0.00	913.00	913.00	-0.21	-89.98	-90.13	89.98	6.65	15.26	PASS	
1013.00†	1013.00	0.00	0.00	1013.00	1013.00	-0.21	-89.98	-90.13	89.98	7.27	13.78	PASS	
1100.00	1100.00	0.00	0.00	1100.00	1100.00	-0.21	-89.98	-90.13	89.98	7.82	12.71	PASS	
1113.00†	1113.00	-0.01	0.03	1113.00	1113.00	-0.21	-89.98	151.24	90.01	7.90	12.57	PASS	
1213.00†	1212.97	-1.07	1.96	1212.97	1212.97	-0.21	-89.98	151.88	91.94	8.60	11.68	PASS	
1313.00†	1312.80	-3.79	6.95	1312.80	1312.80	-0.21	-89.98	153.42	96.99	9.51	11.05	PASS	
1413.00†	1412.38	-8.19	14.99	1412.38	1412.38	-0.21	-89.98	155.58	105.27	10.39	10.90	PASS	
1513.00†	1511.57	-14.24	26.08	1511.17	1511.17	-0.22	-90.00	158.03	116.93	11.25	11.11	PASS	
1532.69	1531.05	-15.63	28.62	1529.97	1529.97	-0.27	-90.12	158.48	119.74	11.41	11.21	PASS	
1613.00†	1610.44	-21.42	39.23	1606.28	1606.25	-0.97	-91.80	159.93	132.68	11.93	11.85	PASS	
1713.00†	1709.30	-28.64	52.43	1700.54	1700.38	-2.93	-96.43	160.79	151.35	12.70	12.65	PASS	
1813.00†	1808.17	-35.85	65.64	1793.79	1793.28	-6.04	-103.85	160.89	172.74	13.40	13.60	PASS	
1913.00†	1907.03	-43.06	78.85	1885.84	1884.68	-10.27	-113.89	160.48	196.78	14.08	14.66	PASS	
2013.00†	2005.89	-50.27	92.05	1976.54	1974.34	-15.54	-126.43	159.75	223.46	14.84	15.76	PASS	
2113.00†	2104.75	-57.48	105.26	2065.72	2062.05	-21.80	-141.30	158.84	252.75	15.52	17.02	PASS	
2213.00†	2203.61	-64.70	118.46	2159.57	2153.99	-29.11	-158.67	157.87	283.78	16.18	18.29	PASS	
2313.00†	2302.47	-71.91	131.67	2254.52	2247.00	-36.52	-176.27	157.08	314.89	16.84	19.47	PASS	
2413.00†	2401.33	-79.12	144.87	2349.47	2340.01	-43.93	-193.88	156.43	346.05	17.53	20.53	PASS	
2513.00†	2500.20	-86.33	158.08	2444.43	2433.02	-51.34	-211.49	155.89	377.25	18.26	21.45	PASS	
2613.00†	2599.06	-93.54	171.28	2539.38	2526.04	-58.75	-229.10	155.43	408.47	18.92	22.39	PASS	
2713.00†	2697.92	-100.75	184.49	2634.34	2619.05	-66.16	-246.70	155.03	439.71	19.63	23.20	PASS	

C-C Clearance Distance Cutoff: 1000.00 ft



Clearance Report

WAKEMAN 20-17-4NCH PWP (REV-A.0)
Closest Approach
Page 85 of 109



REFERENCE WELLPATH IDENTIFICATION

Operator	PETROSHARE	Slot	SLOT#04 WAKEMAN 20-17-4NCH (293°FSL & 2068°FEL, SEC.20)
Area	COLORADO	Well	WAKEMAN 20-17-4NCH
Field	ADAMS COUNTY (NAD83/ GRID NORTH)	Wellbore	WAKEMAN 20-17-4NCH PWB
Facility	SEC.20-T01S-R65W		

CLEARANCE DATA - Offset Wellbore: WAKEMAN 20-17-2NCH PWB Offset Wellpath: WAKEMAN 20-17-2NCH PWP (REV-A.0)

Facility: SEC.20-T01S-R65W Slot: SLOT#10 WAKEMAN 20-17-2NCH (293°FSL & 2158°FEL, SEC.20) Well: WAKEMAN 20-17-2NCH Threshold Value=1.00 † = interpolated/extrapolated station													
Ref MD [ft]	Ref TVD [ft]	Ref North [ft]	Ref East [ft]	Offset MD [ft]	Offset TVD [ft]	Offset North [ft]	Offset East [ft]	Angle from Highside [°]	C-C Clear Dist [ft]	ACR MASD [ft]	Sep Ratio	ACR Status	
2813.00†	2796.78	-107.97	197.69	2729.29	2712.06	-73.57	-264.31	154.65	470.97	20.35	23.94	PASS	
2913.00†	2895.64	-115.18	210.90	2824.25	2805.07	-80.98	-281.92	154.39	502.24	21.08	24.62	PASS	
3013.00†	2994.50	-122.39	224.11	2919.20	2898.09	-88.39	-299.53	154.13	533.52	21.82	25.24	PASS	
3113.00†	3093.37	-129.60	237.31	3014.15	2991.10	-95.80	-317.13	153.89	564.81	22.56	25.81	PASS	
3213.00†	3192.23	-136.81	250.52	3109.11	3084.11	-103.21	-334.74	153.68	596.11	23.31	26.34	PASS	
3313.00†	3291.09	-144.03	263.72	3204.06	3177.13	-110.62	-352.35	153.49	627.41	24.06	26.83	PASS	
3413.00†	3389.95	-151.24	276.93	3299.02	3270.14	-118.03	-369.96	153.32	658.72	24.82	27.29	PASS	
3513.00†	3488.81	-158.45	290.13	3393.97	3363.15	-125.44	-387.57	153.16	690.04	25.59	27.71	PASS	
3613.00†	3587.67	-165.66	303.34	3488.93	3456.16	-132.85	-405.17	153.02	721.36	26.36	28.10	PASS	
3713.00†	3686.54	-172.87	316.54	3583.88	3549.18	-140.26	-422.78	152.89	752.68	27.13	28.46	PASS	
3813.00†	3785.40	-180.08	329.75	3678.83	3642.19	-147.67	-440.39	152.77	784.01	27.90	28.80	PASS	
3913.00†	3884.26	-187.30	342.95	3773.79	3735.20	-155.07	-458.00	152.66	815.34	28.68	29.12	PASS	
4013.00†	3983.12	-194.51	356.16	3868.74	3828.21	-162.48	-475.60	152.56	846.67	29.46	29.42	PASS	
4113.00†	4081.98	-201.72	369.36	3963.70	3921.23	-169.89	-493.21	152.46	878.00	30.25	29.70	PASS	
4213.00†	4180.84	-208.93	382.57	4058.65	4014.24	-177.30	-510.82	152.37	909.34	31.03	29.96	PASS	
4313.00†	4279.70	-216.14	395.78	4153.60	4107.25	-184.71	-528.43	152.29	940.68	31.82	30.21	PASS	
4413.00†	4378.57	-223.36	408.98	4248.56	4200.27	-192.12	-546.03	152.21	972.02	32.61	30.44	PASS	

C-C Clearance Distance Cutoff: 1000.00 ft

POSITIONAL UNCERTAINTY - Offset Wellbore: WAKEMAN 20-17-2NCH PWB Offset Wellpath: WAKEMAN 20-17-2NCH PWP (REV-A.0)

Slot Surface Uncertainty @1SD	Horizontal	0.100ft	Vertical	1.000ft
Facility Surface Uncertainty @1SD	Horizontal	8.200ft	Vertical	3.000ft



Clearance Report

WAKEMAN 20-17-4NCH PWP (REV-A.0)
Closest Approach
Page 86 of 109



REFERENCE WELLPATH IDENTIFICATION

Operator	PETROSHARE	Slot	SLOT#04 WAKEMAN 20-17-4NCH (293'FSL & 2068'FEL, SEC.20)
Area	COLORADO	Well	WAKEMAN 20-17-4NCH
Field	ADAMS COUNTY (NAD83/ GRID NORTH)	Wellbore	WAKEMAN 20-17-4NCH PWB
Facility	SEC.20-T01S-R65W		

HOLE & CASING SECTIONS - Offset Wellbore: WAKEMAN 20-17-2NCH PWB Offset Wellpath: WAKEMAN 20-17-2NCH PWP (REV-A.0)

String/Diameter	Start MD [ft]	End MD [ft]	Interval [ft]	Start TVD [ft]	End TVD [ft]	Start N/S [ft]	Start E/W [ft]	End N/S [ft]	End E/W [ft]
9.625in Casing Surface	13.00	1800.00	1787.00	13.00	1799.45	-0.13	-54.85	-1.98	-59.26
8.5in Open Hole	1800.00	17719.88	15919.88	1799.45	N/A	-1.98	-59.26	N/A	N/A

SURVEY PROGRAM - Offset Wellbore: WAKEMAN 20-17-2NCH PWB Offset Wellpath: WAKEMAN 20-17-2NCH PWP (REV-A.0)

Start MD [ft]	End MD [ft]	Positional Uncertainty Model	Log Name/Comment	Wellbore
13.00	17719.88	Custom BHI NaviTrak (Standard Rotating+Axial Corr) (Rockies 0.03Gt model)		WAKEMAN 20-17-2NCH PWB

OFFSET WELLPATH REFERENCE - Offset Wellbore: WAKEMAN 20-17-2NCH PWB Offset Wellpath: WAKEMAN 20-17-2NCH PWP (REV-A.0)

MD Reference: RIG (13'KB) (RKB)	Offset TVD & local coordinates use Reference Wellpath settings (See WELLPATH DATUM on page 1 of this report)
Ellipse Start MD	13.00ft



Clearance Report

WAKEMAN 20-17-4NCH PWP (REV-A.0)
Closest Approach
Page 87 of 109



REFERENCE WELLPATH IDENTIFICATION

Operator	PETROSHARE	Slot	SLOT#04 WAKEMAN 20-17-4NCH (293'FSL & 2068'FEL, SEC.20)
Area	COLORADO	Well	WAKEMAN 20-17-4NCH
Field	ADAMS COUNTY (NAD83/ GRID NORTH)	Wellbore	WAKEMAN 20-17-4NCH PWB
Facility	SEC.20-T01S-R65W		

CLEARANCE DATA - Offset Wellbore: WAKEMAN 20-17-2NAH PWB Offset Wellpath: WAKEMAN 20-17-2NAH PWP (REV-A.0)

Facility: SEC.20-T01S-R65W Slot: SLOT#11 WAKEMAN 20-17-2NAH (293'FSL & 2173'FEL, SEC.20) Well: WAKEMAN 20-17-2NAH Threshold Value=1.00 † = interpolated/extrapolated station													
Ref MD [ft]	Ref TVD [ft]	Ref North [ft]	Ref East [ft]	Offset MD [ft]	Offset TVD [ft]	Offset North [ft]	Offset East [ft]	Angle from Highside [°]	C-C Clear Dist [ft]	ACR MASD [ft]	Sep Ratio	ACR Status	
13.00	13.00	0.00	0.00	13.00	13.00	-0.24	-105.04	-90.13	105.04	1.40	173.73	PASS	
113.00†	113.00	0.00	0.00	113.00	113.00	-0.24	-105.04	-90.13	105.04	1.73	112.21	PASS	
213.00†	213.00	0.00	0.00	213.00	213.00	-0.24	-105.04	-90.13	105.04	2.31	69.28	PASS	
313.00†	313.00	0.00	0.00	313.00	313.00	-0.24	-105.04	-90.13	105.04	2.91	49.39	PASS	
413.00†	413.00	0.00	0.00	413.00	413.00	-0.24	-105.04	-90.13	105.04	3.53	38.23	PASS	
513.00†	513.00	0.00	0.00	513.00	513.00	-0.24	-105.04	-90.13	105.04	4.15	31.14	PASS	
613.00†	613.00	0.00	0.00	613.00	613.00	-0.24	-105.04	-90.13	105.04	4.77	26.26	PASS	
713.00†	713.00	0.00	0.00	713.00	713.00	-0.24	-105.04	-90.13	105.04	5.40	22.69	PASS	
813.00†	813.00	0.00	0.00	813.00	813.00	-0.24	-105.04	-90.13	105.04	6.02	19.97	PASS	
913.00†	913.00	0.00	0.00	913.00	913.00	-0.24	-105.04	-90.13	105.04	6.65	17.83	PASS	
1013.00†	1013.00	0.00	0.00	1013.00	1013.00	-0.24	-105.04	-90.13	105.04	7.27	16.10	PASS	
1100.00	1100.00	0.00	0.00	1100.00	1100.00	-0.24	-105.04	-90.13	105.04	7.82	14.85	PASS	
1113.00†	1113.00	-0.01	0.03	1113.00	1113.00	-0.24	-105.04	151.24	105.06	7.90	14.69	PASS	
1213.00†	1212.97	-1.07	1.96	1212.97	1212.97	-0.24	-105.04	151.79	107.00	8.60	13.61	PASS	
1313.00†	1312.80	-3.79	6.95	1312.80	1312.80	-0.24	-105.04	153.12	112.04	9.51	12.78	PASS	
1413.00†	1412.38	-8.19	14.99	1411.92	1411.92	-0.24	-105.06	155.00	120.32	10.38	12.47	PASS	
1513.00†	1511.57	-14.24	26.08	1507.07	1507.05	-0.90	-106.92	156.76	133.75	11.29	12.68	PASS	
1532.69	1531.05	-15.63	28.62	1525.66	1525.62	-1.15	-107.64	157.06	137.13	11.46	12.79	PASS	
1613.00†	1610.44	-21.42	39.23	1601.04	1600.88	-2.58	-111.69	158.05	152.39	12.14	13.37	PASS	
1713.00†	1709.30	-28.64	52.43	1693.94	1693.43	-5.24	-119.25	158.61	174.00	12.89	14.33	PASS	
1813.00†	1808.17	-35.85	65.64	1785.62	1784.45	-8.84	-129.48	158.64	198.40	13.58	15.41	PASS	
1913.00†	1907.03	-43.06	78.85	1875.90	1873.72	-13.33	-142.24	158.32	225.55	14.27	16.58	PASS	
2013.00†	2005.89	-50.27	92.05	1964.65	1961.00	-18.65	-157.36	157.77	255.38	15.02	17.79	PASS	
2113.00†	2104.75	-57.48	105.26	2051.75	2046.14	-24.74	-174.67	157.10	287.86	15.70	19.15	PASS	
2213.00†	2203.61	-64.70	118.46	2140.92	2132.76	-31.77	-194.64	156.34	322.70	16.38	20.55	PASS	
2313.00†	2302.47	-71.91	131.67	2234.41	2223.48	-39.28	-215.96	155.67	357.98	17.04	21.88	PASS	
2413.00†	2401.33	-79.12	144.87	2327.91	2314.21	-46.78	-237.28	155.12	393.29	17.74	23.05	PASS	
2513.00†	2500.20	-86.33	158.08	2421.41	2404.93	-54.29	-258.60	154.66	428.63	18.40	24.19	PASS	
2613.00†	2599.06	-93.54	171.28	2514.90	2495.65	-61.79	-279.92	154.27	463.98	19.10	25.19	PASS	
2713.00†	2697.92	-100.75	184.49	2608.40	2586.38	-69.29	-301.24	153.94	499.36	19.81	26.10	PASS	

C-C Clearance Distance Cutoff: 1000.00 ft



Clearance Report

WAKEMAN 20-17-4NCH PWP (REV-A.0)
Closest Approach
Page 88 of 109



REFERENCE WELLPATH IDENTIFICATION

Operator	PETROSHARE	Slot	SLOT#04 WAKEMAN 20-17-4NCH (293°FSL & 2068°FEL, SEC.20)
Area	COLORADO	Well	WAKEMAN 20-17-4NCH
Field	ADAMS COUNTY (NAD83/ GRID NORTH)	Wellbore	WAKEMAN 20-17-4NCH PWB
Facility	SEC.20-T01S-R65W		

CLEARANCE DATA - Offset Wellbore: WAKEMAN 20-17-2NAH PWB Offset Wellpath: WAKEMAN 20-17-2NAH PWP (REV-A.0)

Facility: SEC.20-T01S-R65W Slot: SLOT#11 WAKEMAN 20-17-2NAH (293°FSL & 2173°FEL, SEC.20) Well: WAKEMAN 20-17-2NAH Threshold Value=1.00 † = interpolated/extrapolated station											
Ref MD [ft]	Ref TVD [ft]	Ref North [ft]	Ref East [ft]	Offset MD [ft]	Offset TVD [ft]	Offset North [ft]	Offset East [ft]	Angle from Highside [°]	C-C Clear Dist [ft]	ACR MASD [ft]	ACR Status
2813.00†	2796.78	-107.97	197.69	2701.90	2677.10	-76.80	-322.56	153.65	534.75	20.53	PASS
2913.00†	2895.64	-115.18	210.90	2795.40	2767.83	-84.30	-343.88	153.39	570.14	21.27	PASS
3013.00†	2994.50	-122.39	224.11	2888.89	2858.55	-91.81	-365.19	153.17	605.55	22.01	PASS
3113.00†	3093.37	-129.60	237.31	2982.39	2949.27	-99.31	-386.51	152.97	640.97	22.75	PASS
3213.00†	3192.23	-136.81	250.52	3075.89	3040.00	-106.81	-407.83	152.79	676.39	23.51	PASS
3313.00†	3291.09	-144.03	263.72	3169.38	3130.72	-114.32	-429.15	152.63	711.81	24.27	PASS
3413.00†	3389.95	-151.24	276.93	3262.88	3221.45	-121.82	-450.47	152.48	747.24	25.03	PASS
3513.00†	3488.81	-158.45	290.13	3356.38	3312.17	-129.33	-471.79	152.35	782.68	25.81	PASS
3613.00†	3587.67	-165.66	303.34	3449.88	3402.90	-136.83	-493.11	152.23	818.11	26.58	PASS
3713.00†	3686.54	-172.87	316.54	3543.37	3493.62	-144.34	-514.43	152.12	853.55	27.36	PASS
3813.00†	3785.40	-180.08	329.75	3636.87	3584.34	-151.84	-535.75	152.02	889.00	28.14	PASS
3913.00†	3884.26	-187.30	342.95	3730.37	3675.07	-159.34	-557.07	151.92	924.44	28.93	PASS
4013.00†	3983.12	-194.51	356.16	3823.86	3765.79	-166.85	-578.39	151.84	959.89	29.72	PASS
4113.00†	4081.98	-201.72	369.36	3917.36	3856.52	-174.35	-599.71	151.75	995.34	30.52	PASS

C-C Clearance Distance Cutoff: 1000.00 ft

POSITIONAL UNCERTAINTY - Offset Wellbore: WAKEMAN 20-17-2NAH PWB Offset Wellpath: WAKEMAN 20-17-2NAH PWP (REV-A.0)

Slot Surface Uncertainty @1SD	Horizontal	0.100ft	Vertical	1.000ft
Facility Surface Uncertainty @1SD	Horizontal	8.200ft	Vertical	3.000ft

HOLE & CASING SECTIONS - Offset Wellbore: WAKEMAN 20-17-2NAH PWB Offset Wellpath: WAKEMAN 20-17-2NAH PWP (REV-A.0)

String/Diameter	Start MD [ft]	End MD [ft]	Interval [ft]	Start TVD [ft]	End TVD [ft]	Start N/S [ft]	Start E/W [ft]	End N/S [ft]	End E/W [ft]
9.625in Casing Surface	13.00	1800.00	1787.00	13.00	1798.70	-0.14	-64.03	-2.97	-72.05
8.5in Open Hole	1800.00	17526.80	15726.80	1798.70	N/A	-2.97	-72.05	N/A	N/A



Clearance Report
WAKEMAN 20-17-4NCH PWP (REV-A.0)
Closest Approach
Page 89 of 109



REFERENCE WELLPATH IDENTIFICATION

Operator	PETROSHARE	Slot	SLOT#04 WAKEMAN 20-17-4NCH (293'FSL & 2068'FEL, SEC.20)
Area	COLORADO	Well	WAKEMAN 20-17-4NCH
Field	ADAMS COUNTY (NAD83/ GRID NORTH)	Wellbore	WAKEMAN 20-17-4NCH PWB
Facility	SEC.20-T01S-R65W		

SURVEY PROGRAM - Offset Wellbore: WAKEMAN 20-17-2NAH PWB Offset Wellpath: WAKEMAN 20-17-2NAH PWP (REV-A.0)

Start MD [ft]	End MD [ft]	Positional Uncertainty Model	Log Name/Comment	Wellbore
13.00	17526.80	Custom BHI NaviTrak (Standard Rotating+Axial Corr) (Rockies 0.03Gt model)		WAKEMAN 20-17-2NAH PWB

OFFSET WELLPATH REFERENCE - Offset Wellbore: WAKEMAN 20-17-2NAH PWB Offset Wellpath: WAKEMAN 20-17-2NAH PWP (REV-A.0)

MD Reference: RIG (13'KB) (RKB)	Offset TVD & local coordinates use Reference Wellpath settings (See WELLPATH DATUM on page 1 of this report)
Ellipse Start MD	13.00ft



Clearance Report

WAKEMAN 20-17-4NCH PWP (REV-A.0)
Closest Approach
Page 90 of 109



REFERENCE WELLPATH IDENTIFICATION

Operator	PETROSHARE	Slot	SLOT#04 WAKEMAN 20-17-4NCH (293'FSL & 2068'FEL, SEC.20)
Area	COLORADO	Well	WAKEMAN 20-17-4NCH
Field	ADAMS COUNTY (NAD83/ GRID NORTH)	Wellbore	WAKEMAN 20-17-4NCH PWB
Facility	SEC.20-T01S-R65W		

CLEARANCE DATA - Offset Wellbore: WAKEMAN 20-17-2CDH PWB Offset Wellpath: WAKEMAN 20-17-2CDH PWP (REV-A.0)

Facility: SEC.20-T01S-R65W Slot: SLOT#12 WAKEMAN 20-17-2CDH (293'FSL & 2188'FEL, SEC.20)						Well: WAKEMAN 20-17-2CDH		Threshold Value=1.00 † = Interpolated/extrapolated station				
Ref MD [ft]	Ref TVD [ft]	Ref North [ft]	Ref East [ft]	Offset MD [ft]	Offset TVD [ft]	Offset North [ft]	Offset East [ft]	Angle from Highside [°]	C-C Clear Dist [ft]	ACR MASD [ft]	Sep Ratio	ACR Status
13.00	13.00	0.00	0.00	13.00	13.00	-0.26	-120.01	-90.13	120.01	1.40	198.68	PASS
113.00†	113.00	0.00	0.00	113.00	113.00	-0.26	-120.01	-90.13	120.01	1.73	128.31	PASS
213.00†	213.00	0.00	0.00	213.00	213.00	-0.26	-120.01	-90.13	120.01	2.31	79.22	PASS
313.00†	313.00	0.00	0.00	313.00	313.00	-0.26	-120.01	-90.13	120.01	2.91	56.48	PASS
413.00†	413.00	0.00	0.00	413.00	413.00	-0.26	-120.01	-90.13	120.01	3.53	43.72	PASS
513.00†	513.00	0.00	0.00	513.00	513.00	-0.26	-120.01	-90.13	120.01	4.15	35.61	PASS
613.00†	613.00	0.00	0.00	613.00	613.00	-0.26	-120.01	-90.13	120.01	4.77	30.02	PASS
713.00†	713.00	0.00	0.00	713.00	713.00	-0.26	-120.01	-90.13	120.01	5.40	25.94	PASS
813.00†	813.00	0.00	0.00	813.00	813.00	-0.26	-120.01	-90.13	120.01	6.02	22.84	PASS
913.00†	913.00	0.00	0.00	913.00	913.00	-0.26	-120.01	-90.13	120.01	6.65	20.39	PASS
1013.00†	1013.00	0.00	0.00	1013.00	1013.00	-0.26	-120.01	-90.13	120.01	7.28	18.42	PASS
1100.00	1100.00	0.00	0.00	1100.00	1100.00	-0.26	-120.01	-90.13	120.01	7.82	16.99	PASS
1113.00†	1113.00	-0.01	0.03	1113.00	1113.00	-0.26	-120.01	151.24	120.04	7.90	16.80	PASS
1213.00†	1212.97	-1.07	1.96	1212.97	1212.97	-0.26	-120.01	151.72	121.97	8.60	15.53	PASS
1313.00†	1312.80	-3.79	6.95	1312.29	1312.29	-0.27	-120.04	152.88	127.03	9.51	14.50	PASS
1413.00†	1412.38	-8.19	14.99	1407.57	1407.55	-0.87	-121.94	154.19	137.21	10.44	14.16	PASS
1513.00†	1511.57	-14.24	26.08	1501.69	1501.53	-2.38	-126.79	155.35	153.66	11.51	14.28	PASS
1532.69	1531.05	-15.63	28.62	1520.05	1519.83	-2.78	-128.07	155.55	157.62	11.68	14.42	PASS
1613.00†	1610.44	-21.42	39.23	1594.38	1593.86	-4.76	-134.44	156.27	175.25	12.31	15.16	PASS
1713.00†	1709.30	-28.64	52.43	1685.79	1684.63	-7.99	-144.77	156.67	199.81	13.09	16.20	PASS
1813.00†	1808.17	-35.85	65.64	1775.81	1773.62	-12.00	-157.64	156.69	227.20	13.77	17.40	PASS
1913.00†	1907.03	-43.06	78.85	1864.27	1860.63	-16.76	-172.89	156.45	257.32	14.32	18.86	PASS
2013.00†	2005.89	-50.27	92.05	1951.07	1945.48	-22.20	-190.33	156.05	290.14	15.15	20.04	PASS
2113.00†	2104.75	-57.48	105.26	2038.99	2030.86	-28.44	-210.35	155.54	325.44	15.83	21.47	PASS
2213.00†	2203.61	-64.70	118.46	2132.28	2121.32	-35.24	-232.15	155.06	361.34	16.47	22.88	PASS
2313.00†	2302.47	-71.91	131.67	2225.58	2211.77	-42.04	-253.95	154.67	397.27	17.16	24.11	PASS
2413.00†	2401.33	-79.12	144.87	2318.87	2302.22	-48.84	-275.76	154.34	433.21	17.80	25.30	PASS
2513.00†	2500.20	-86.33	158.08	2412.16	2392.68	-55.64	-297.56	154.07	469.16	18.49	26.35	PASS
2613.00†	2599.06	-93.54	171.28	2505.45	2483.13	-62.44	-319.36	153.83	505.11	19.18	27.30	PASS
2713.00†	2697.92	-100.75	184.49	2598.75	2573.59	-69.23	-341.16	153.63	541.08	19.89	28.16	PASS

C-C Clearance Distance Cutoff: 1000.00 ft



Clearance Report

WAKEMAN 20-17-4NCH PWP (REV-A.0)
Closest Approach
Page 91 of 109



REFERENCE WELLPATH IDENTIFICATION

Operator	PETROSHARE	Slot	SLOT#04 WAKEMAN 20-17-4NCH (293°FSL & 2068°FEL, SEC.20)
Area	COLORADO	Well	WAKEMAN 20-17-4NCH
Field	ADAMS COUNTY (NAD83/ GRID NORTH)	Wellbore	WAKEMAN 20-17-4NCH PWB
Facility	SEC.20-T01S-R65W		

CLEARANCE DATA - Offset Wellbore: WAKEMAN 20-17-2CDH PWB Offset Wellpath: WAKEMAN 20-17-2CDH PWP (REV-A.0)

Facility: SEC.20-T01S-R65W		Slot: SLOT#12 WAKEMAN 20-17-2CDH (293°FSL & 2188°FEL, SEC.20)		Well: WAKEMAN 20-17-2CDH		Threshold Value=1.00		† = interpolated/extrapolated station				
Ref MD [ft]	Ref TVD [ft]	Ref North [ft]	Ref East [ft]	Offset MD [ft]	Offset TVD [ft]	Offset North [ft]	Offset East [ft]	Angle from Highside [°]	C-C Clear Dist [ft]	ACR MASD [ft]	Sep Ratio	ACR Status
2813.00†	2796.78	-107.97	197.69	2692.04	2664.04	-76.03	-362.97	153.45	577.04	20.61	28.95	PASS
2913.00†	2895.64	-115.18	210.90	2785.33	2754.50	-82.83	-384.77	153.29	613.02	21.34	29.67	PASS
3013.00†	2994.50	-122.39	224.11	2878.63	2844.95	-89.63	-406.57	153.15	648.99	22.08	30.34	PASS
3113.00†	3093.37	-129.60	237.31	2971.92	2935.40	-96.43	-428.38	153.02	684.97	22.82	30.94	PASS
3213.00†	3192.23	-136.81	250.52	3065.21	3025.86	-103.23	-450.18	152.91	720.96	23.57	31.50	PASS
3313.00†	3291.09	-144.03	263.72	3158.51	3116.31	-110.03	-471.98	152.80	756.94	24.33	32.02	PASS
3413.00†	3389.95	-151.24	276.93	3251.80	3206.77	-116.83	-493.78	152.71	792.93	25.09	32.50	PASS
3513.00†	3488.81	-158.45	290.13	3345.09	3297.22	-123.63	-515.59	152.62	828.92	25.85	32.94	PASS
3613.00†	3587.67	-165.66	303.34	3438.38	3387.68	-130.43	-537.39	152.54	864.91	26.62	33.35	PASS
3713.00†	3686.54	-172.87	316.54	3531.68	3478.13	-137.23	-559.19	152.47	900.90	27.40	33.73	PASS
3813.00†	3785.40	-180.08	329.75	3624.97	3568.58	-144.03	-581.00	152.41	936.89	28.18	34.08	PASS
3913.00†	3884.26	-187.30	342.95	3718.26	3659.04	-150.83	-602.80	152.35	972.88	28.96	34.41	PASS

C-C Clearance Distance Cutoff: 1000.00 ft

POSITIONAL UNCERTAINTY - Offset Wellbore: WAKEMAN 20-17-2CDH PWB Offset Wellpath: WAKEMAN 20-17-2CDH PWP (REV-A.0)

Slot Surface Uncertainty @1SD	Horizontal	0.100ft	Vertical	1.000ft
Facility Surface Uncertainty @1SD	Horizontal	8.200ft	Vertical	3.000ft

HOLE & CASING SECTIONS - Offset Wellbore: WAKEMAN 20-17-2CDH PWB Offset Wellpath: WAKEMAN 20-17-2CDH PWP (REV-A.0)

String/Diameter	Start MD [ft]	End MD [ft]	Interval [ft]	Start TVD [ft]	End TVD [ft]	Start N/S [ft]	Start E/W [ft]	End N/S [ft]	End E/W [ft]
9.625in Casing Surface	13.00	1800.00	1787.00	13.00	1797.47	-0.16	-73.16	-4.11	-85.82
8.5in Open Hole	1800.00	17954.40	16154.40	1797.47	N/A	-4.11	-85.82	N/A	N/A



Clearance Report
WAKEMAN 20-17-4NCH PWP (REV-A.0)
Closest Approach
Page 92 of 109



REFERENCE WELLPATH IDENTIFICATION

Operator	PETROSHARE	Slot	SLOT#04 WAKEMAN 20-17-4NCH (293'FSL & 2068'FEL, SEC.20)
Area	COLORADO	Well	WAKEMAN 20-17-4NCH
Field	ADAMS COUNTY (NAD83/ GRID NORTH)	Wellbore	WAKEMAN 20-17-4NCH PWB
Facility	SEC.20-T01S-R65W		

SURVEY PROGRAM - Offset Wellbore: WAKEMAN 20-17-2CDH PWB Offset Wellpath: WAKEMAN 20-17-2CDH PWP (REV-A.0)

Start MD [ft]	End MD [ft]	Positional Uncertainty Model	Log Name/Comment	Wellbore
13.00	17954.40	Custom BHI NaviTrak (Standard Rotating+Axial Corr) (Rockies 0.03Gt model)		WAKEMAN 20-17-2CDH PWB

OFFSET WELLPATH REFERENCE - Offset Wellbore: WAKEMAN 20-17-2CDH PWB Offset Wellpath: WAKEMAN 20-17-2CDH PWP (REV-A.0)

MD Reference: RIG (13'KB) (RKB)	Offset TVD & local coordinates use Reference Wellpath settings (See WELLPATH DATUM on page 1 of this report)
Ellipse Start MD	13.00ft



Clearance Report

WAKEMAN 20-17-4NCH PWP (REV-A.0)
Closest Approach
Page 93 of 109



REFERENCE WELLPATH IDENTIFICATION

Operator	PETROSHARE	Slot	SLOT#04 WAKEMAN 20-17-4NCH (293'FSL & 2068'FEL, SEC.20)
Area	COLORADO	Well	WAKEMAN 20-17-4NCH
Field	ADAMS COUNTY (NAD83/ GRID NORTH)	Wellbore	WAKEMAN 20-17-4NCH PWB
Facility	SEC.20-T01S-R65W		

CLEARANCE DATA - Offset Wellbore: WAKEMAN 20-17-1NBH PWB Offset Wellpath: WAKEMAN 20-17-1NBH PWP (REV-A.0)

Facility: SEC.20-T01S-R65W Slot: SLOT#13 WAKEMAN 20-17-1NBH (293'FSL & 2203'FEL, SEC.20) Well: WAKEMAN 20-17-1NBH Threshold Value=1.00 † = interpolated/extrapolated station													
Ref MD [ft]	Ref TVD [ft]	Ref North [ft]	Ref East [ft]	Offset MD [ft]	Offset TVD [ft]	Offset North [ft]	Offset East [ft]	Angle from Highside [°]	C-C Clear Dist [ft]	ACR MASD [ft]	Sep Ratio	ACR Status	
13.00	13.00	0.00	0.00	13.00	13.00	-0.29	-135.01	-90.13	135.02	1.40	223.69	PASS	
113.00†	113.00	0.00	0.00	113.00	113.00	-0.29	-135.01	-90.13	135.02	1.73	144.42	PASS	
213.00†	213.00	0.00	0.00	213.00	213.00	-0.29	-135.01	-90.13	135.02	2.31	89.16	PASS	
313.00†	313.00	0.00	0.00	313.00	313.00	-0.29	-135.01	-90.13	135.02	2.91	63.57	PASS	
413.00†	413.00	0.00	0.00	413.00	413.00	-0.29	-135.01	-90.13	135.02	3.53	49.21	PASS	
513.00†	513.00	0.00	0.00	513.00	513.00	-0.29	-135.01	-90.13	135.02	4.15	40.09	PASS	
613.00†	613.00	0.00	0.00	613.00	613.00	-0.29	-135.01	-90.13	135.02	4.77	33.80	PASS	
713.00†	713.00	0.00	0.00	713.00	713.00	-0.29	-135.01	-90.13	135.02	5.40	29.20	PASS	
813.00†	813.00	0.00	0.00	813.00	813.00	-0.29	-135.01	-90.13	135.02	6.02	25.71	PASS	
913.00†	913.00	0.00	0.00	913.00	913.00	-0.29	-135.01	-90.13	135.02	6.65	22.95	PASS	
1013.00†	1013.00	0.00	0.00	1013.00	1013.00	-0.29	-135.01	-90.13	135.02	7.28	20.73	PASS	
1100.00	1100.00	0.00	0.00	1100.00	1100.00	-0.29	-135.01	-90.13	135.02	7.82	19.12	PASS	
1113.00†	1113.00	-0.01	0.03	1113.00	1113.00	-0.29	-135.01	151.24	135.04	7.90	18.91	PASS	
1213.00†	1212.97	-1.07	1.96	1212.40	1212.40	-0.30	-135.04	151.66	137.00	8.60	17.46	PASS	
1313.00†	1312.80	-3.79	6.95	1307.61	1307.58	-0.78	-136.98	152.42	144.05	9.57	16.33	PASS	
1413.00†	1412.38	-8.19	14.99	1401.90	1401.73	-2.00	-141.92	153.29	157.39	10.69	15.84	PASS	
1513.00†	1511.57	-14.24	26.08	1494.73	1494.21	-3.93	-149.72	154.13	176.96	11.75	16.09	PASS	
1532.69	1531.05	-15.63	28.62	1512.79	1512.17	-4.39	-151.58	154.28	181.53	11.93	16.25	PASS	
1613.00†	1610.44	-21.42	39.23	1585.86	1584.69	-6.52	-160.20	154.91	201.64	12.54	17.11	PASS	
1713.00†	1709.30	-28.64	52.43	1675.54	1673.36	-9.74	-173.24	155.32	229.30	13.29	18.30	PASS	
1813.00†	1808.17	-35.85	65.64	1763.65	1760.02	-13.56	-188.67	155.45	259.79	12.84	21.43	PASS	
1913.00†	1907.03	-43.06	78.85	1850.07	1844.50	-17.92	-206.31	155.36	293.01	14.62	21.01	PASS	
2013.00†	2005.89	-50.27	92.05	1934.69	1926.66	-22.78	-225.97	155.15	328.89	15.32	22.47	PASS	
2113.00†	2104.75	-57.48	105.26	2017.42	2006.38	-28.09	-247.46	154.85	367.36	16.00	23.97	PASS	
2213.00†	2203.61	-64.70	118.46	2098.20	2083.56	-33.81	-270.59	154.50	408.32	16.67	25.54	PASS	
2313.00†	2302.47	-71.91	131.67	2187.99	2168.91	-40.49	-297.63	154.12	450.69	17.30	27.12	PASS	
2413.00†	2401.33	-79.12	144.87	2278.53	2254.99	-47.24	-324.90	153.80	493.07	17.99	28.49	PASS	
2513.00†	2500.20	-86.33	158.08	2369.07	2341.06	-53.98	-352.17	153.53	535.47	18.66	29.79	PASS	
2613.00†	2599.06	-93.54	171.28	2459.61	2427.13	-60.72	-379.45	153.30	577.87	19.35	30.96	PASS	
2713.00†	2697.92	-100.75	184.49	2550.16	2513.21	-67.46	-406.72	153.10	620.28	20.06	32.02	PASS	

C-C Clearance Distance Cutoff: 1000.00 ft



Clearance Report

WAKEMAN 20-17-4NCH PWP (REV-A.0)
Closest Approach
Page 94 of 109



REFERENCE WELLPATH IDENTIFICATION

Operator	PETROSHARE	Slot	SLOT#04 WAKEMAN 20-17-4NCH (293'FSL & 2068'FEL, SEC.20)
Area	COLORADO	Well	WAKEMAN 20-17-4NCH
Field	ADAMS COUNTY (NAD83/ GRID NORTH)	Wellbore	WAKEMAN 20-17-4NCH PWB
Facility	SEC.20-T01S-R65W		

CLEARANCE DATA - Offset Wellbore: WAKEMAN 20-17-1NBH PWB Offset Wellpath: WAKEMAN 20-17-1NBH PWP (REV-A.0)

Facility: SEC.20-T01S-R65W Slot: SLOT#13 WAKEMAN 20-17-1NBH (293'FSL & 2203'FEL, SEC.20) Well: WAKEMAN 20-17-1NBH Threshold Value=1.00 † = interpolated/extrapolated station												
Ref MD [ft]	Ref TVD [ft]	Ref North [ft]	Ref East [ft]	Offset MD [ft]	Offset TVD [ft]	Offset North [ft]	Offset East [ft]	Angle from Highside [°]	C-C Clear Dist [ft]	ACR MASD [ft]	Sep Ratio	ACR Status
2813.00†	2796.78	-107.97	197.69	2640.70	2599.28	-74.20	-433.99	152.93	662.70	20.77	32.99	PASS
2913.00†	2895.64	-115.18	210.90	2731.24	2685.36	-80.94	-461.26	152.77	705.12	21.50	33.87	PASS
3013.00†	2994.50	-122.39	224.11	2821.78	2771.43	-87.69	-488.53	152.64	747.54	22.24	34.68	PASS
3113.00†	3093.37	-129.60	237.31	2912.32	2857.50	-94.43	-515.80	152.52	789.97	22.99	35.42	PASS
3213.00†	3192.23	-136.81	250.52	3002.87	2943.58	-101.17	-543.08	152.41	832.40	23.75	36.10	PASS
3313.00†	3291.09	-144.03	263.72	3093.41	3029.65	-107.91	-570.35	152.31	874.83	24.51	36.73	PASS
3413.00†	3389.95	-151.24	276.93	3183.95	3115.72	-114.65	-597.62	152.22	917.26	25.28	37.30	PASS
3513.00†	3488.81	-158.45	290.13	3274.49	3201.80	-121.39	-624.89	152.14	959.70	26.05	37.84	PASS

C-C Clearance Distance Cutoff: 1000.00 ft

POSITIONAL UNCERTAINTY - Offset Wellbore: WAKEMAN 20-17-1NBH PWB Offset Wellpath: WAKEMAN 20-17-1NBH PWP (REV-A.0)

Slot Surface Uncertainty @1SD	Horizontal	0.100ft	Vertical	1.000ft
Facility Surface Uncertainty @1SD	Horizontal	8.200ft	Vertical	3.000ft

HOLE & CASING SECTIONS - Offset Wellbore: WAKEMAN 20-17-1NBH PWB Offset Wellpath: WAKEMAN 20-17-1NBH PWP (REV-A.0)

String/Diameter	Start MD [ft]	End MD [ft]	Interval [ft]	Start TVD [ft]	End TVD [ft]	Start N/S [ft]	Start E/W [ft]	End N/S [ft]	End E/W [ft]
9.625in Casing Surface	13.00	1800.00	1787.00	13.00	1795.62	-0.18	-82.31	-4.76	-100.83
8.5in Open Hole	1800.00	17835.13	16035.13	1795.62	N/A	-4.76	-100.83	N/A	N/A

SURVEY PROGRAM - Offset Wellbore: WAKEMAN 20-17-1NBH PWB Offset Wellpath: WAKEMAN 20-17-1NBH PWP (REV-A.0)

Start MD [ft]	End MD [ft]	Positional Uncertainty Model	Log Name/Comment	Wellbore
13.00	17835.13	Custom BHI NaviTrak (Standard Rotating+Axial Corr) (Rockies 0.03Gt model)		WAKEMAN 20-17-1NBH PWB



Clearance Report
WAKEMAN 20-17-4NCH PWP (REV-A.0)
Closest Approach
Page 95 of 109



REFERENCE WELLPATH IDENTIFICATION			
Operator	PETROSHARE	Slot	SLOT#04 WAKEMAN 20-17-4NCH (293'FSL & 2068'FEL, SEC.20)
Area	COLORADO	Well	WAKEMAN 20-17-4NCH
Field	ADAMS COUNTY (NAD83/ GRID NORTH)	Wellbore	WAKEMAN 20-17-4NCH PWB
Facility	SEC.20-T01S-R65W		

OFFSET WELLPATH REFERENCE - Offset Wellbore: WAKEMAN 20-17-1NBH PWB Offset Wellpath: WAKEMAN 20-17-1NBH PWP (REV-A.0)	
MD Reference: RIG (13'KB) (RKB)	Offset TVD & local coordinates use Reference Wellpath settings (See WELLPATH DATUM on page 1 of this report)
Ellipse Start MD	13.00ft



Clearance Report

WAKEMAN 20-17-4NCH PWP (REV-A.0)
Closest Approach
Page 96 of 109



REFERENCE WELLPATH IDENTIFICATION

Operator	PETROSHARE	Slot	SLOT#04 WAKEMAN 20-17-4NCH (293'FSL & 2068'FEL, SEC.20)
Area	COLORADO	Well	WAKEMAN 20-17-4NCH
Field	ADAMS COUNTY (NAD83/ GRID NORTH)	Wellbore	WAKEMAN 20-17-4NCH PWB
Facility	SEC.20-T01S-R65W		

CLEARANCE DATA - Offset Wellbore: STATE #11-16 AWB Offset Wellpath: STATE #11-16 AWP

Facility: SEC.16-T01S-R65W Slot: SLOT#01 EX. STATE #11-16 (990'FNL & 990'FWL, SEC.16, OG, PR, 8173) Well: STATE #11-16 Threshold Value=1.00 † = interpolated/extrapolated station													
Ref MD [ft]	Ref TVD [ft]	Ref North [ft]	Ref East [ft]	Offset MD [ft]	Offset TVD [ft]	Offset North [ft]	Offset East [ft]	Angle from Highside [°]	C-C Clear Dist [ft]	ACR MASD [ft]	Sep Ratio	ACR Status	
13.00	13.00	0.00	0.00	-13.00	23.00	9345.20	2921.39	17.36	9791.19	25.40	397.95	PASS	

C-C Clearance Distance Cutoff: 1000.00 ft

POSITIONAL UNCERTAINTY - Offset Wellbore: STATE #11-16 AWB Offset Wellpath: STATE #11-16 AWP

Slot Surface Uncertainty @1SD	Horizontal	0.100ft	Vertical	1.000ft
Facility Surface Uncertainty @1SD	Horizontal	8.200ft	Vertical	3.000ft

HOLE & CASING SECTIONS - Offset Wellbore: STATE #11-16 AWB Offset Wellpath: STATE #11-16 AWP

String/Diameter	Start MD [ft]	End MD [ft]	Interval [ft]	Start TVD [ft]	End TVD [ft]	Start N/S [ft]	Start E/W [ft]	End N/S [ft]	End E/W [ft]
12.25in Open Hole	0.00	1549.00	1549.00	23.00	1572.00	5704.99	1754.34	5704.99	1754.34
8.625in Casing Surface	0.00	1549.00	1549.00	23.00	1572.00	5704.99	1754.34	5704.99	1754.34
7.875in Open Hole	1549.00	8173.00	6624.00	1572.00	8196.00	5704.99	1754.34	5704.99	1754.34
4.5in Casing Production	0.00	8173.00	8173.00	23.00	8196.00	5704.99	1754.34	5704.99	1754.34

WELLPATH COMPOSITION - Offset Wellbore: STATE #11-16 AWB Offset Wellpath: STATE #11-16 AWP

Start MD [ft]	End MD [ft]	Positional Uncertainty Model	Log Name/Comment	Wellbore
0.00	8173.00	Drift Indicator - Inclination Only (Actual Survey)	ASSUMED VERTICAL COGCC <8173>	STATE #11-16 AWB

OFFSET WELLPATH REFERENCE - Offset Wellbore: STATE #11-16 AWB Offset Wellpath: STATE #11-16 AWP

MD Reference: Rig on SLOT#01 EX. STATE #11-16 (990'FNL & 990'FWL, SEC.16, OG, PR) (RT)	Offset TVD & local coordinates use Reference Wellpath settings (See WELLPATH DATUM on page 1 of this report)
Ellipse Start MD	0.00ft



Clearance Report

WAKEMAN 20-17-4NCH PWP (REV-A.0)
Closest Approach
Page 97 of 109



REFERENCE WELLPATH IDENTIFICATION

Operator	PETROSHARE	Slot	SLOT#04 WAKEMAN 20-17-4NCH (293'FSL & 2068'FEL, SEC.20)
Area	COLORADO	Well	WAKEMAN 20-17-4NCH
Field	ADAMS COUNTY (NAD83/ GRID NORTH)	Wellbore	WAKEMAN 20-17-4NCH PWB
Facility	SEC.20-T01S-R65W		

CLEARANCE DATA - Offset Wellbore: WAKEMAN 20-17-1NCH PWB Offset Wellpath: WAKEMAN 20-17-1NCH PWP (REV-A.0)

Facility: SEC.20-T01S-R65W Slot: SLOT#14 WAKEMAN 20-17-1NCH (293'FSL & 2218'FEL, SEC.20) Well: WAKEMAN 20-17-1NCH Threshold Value=1.00 † = interpolated/extrapolated station													
Ref MD [ft]	Ref TVD [ft]	Ref North [ft]	Ref East [ft]	Offset MD [ft]	Offset TVD [ft]	Offset North [ft]	Offset East [ft]	Angle from Highside [°]	C-C Clear Dist [ft]	ACR MASD [ft]	Sep Ratio	ACR Status	
13.00	13.00	0.00	0.00	16.00	13.00	-0.32	-149.96	-90.12	149.96	1.40	248.59	PASS	
113.00†	113.00	0.00	0.00	116.00	113.00	-0.32	-149.96	-90.12	149.96	1.73	160.47	PASS	
213.00†	213.00	0.00	0.00	216.00	213.00	-0.32	-149.96	-90.12	149.96	2.31	99.07	PASS	
313.00†	313.00	0.00	0.00	316.00	313.00	-0.32	-149.96	-90.12	149.96	2.91	70.64	PASS	
413.00†	413.00	0.00	0.00	416.00	413.00	-0.32	-149.96	-90.12	149.96	3.53	54.68	PASS	
513.00†	513.00	0.00	0.00	516.00	513.00	-0.32	-149.96	-90.12	149.96	4.15	44.54	PASS	
613.00†	613.00	0.00	0.00	616.00	613.00	-0.32	-149.96	-90.12	149.96	4.77	37.56	PASS	
713.00†	713.00	0.00	0.00	716.00	713.00	-0.32	-149.96	-90.12	149.96	5.40	32.45	PASS	
813.00†	813.00	0.00	0.00	816.00	813.00	-0.32	-149.96	-90.12	149.96	6.02	28.57	PASS	
913.00†	913.00	0.00	0.00	916.00	913.00	-0.32	-149.96	-90.12	149.96	6.65	25.51	PASS	
1013.00†	1013.00	0.00	0.00	1015.22	1012.22	-0.33	-150.00	-90.13	150.00	7.27	23.06	PASS	
1100.00	1100.00	0.00	0.00	1097.93	1094.92	-0.65	-151.60	-90.25	151.68	7.89	21.29	PASS	
1113.00†	1113.00	-0.01	0.03	1110.28	1107.26	-0.74	-152.04	151.08	152.17	7.98	21.08	PASS	
1213.00†	1212.97	-1.07	1.96	1204.96	1201.79	-1.78	-157.14	151.01	159.49	8.99	19.38	PASS	
1313.00†	1312.80	-3.79	6.95	1298.70	1295.16	-3.42	-165.20	151.21	173.05	10.14	18.44	PASS	
1413.00†	1412.38	-8.19	14.99	1390.95	1386.74	-5.63	-176.06	151.58	192.78	11.19	18.49	PASS	
1513.00†	1511.57	-14.24	26.08	1481.21	1475.95	-8.36	-189.47	152.04	218.55	12.18	19.13	PASS	
1532.69	1531.05	-15.63	28.62	1498.71	1493.19	-8.95	-192.39	152.13	224.33	12.36	19.34	PASS	
1613.00†	1610.44	-21.42	39.23	1569.34	1562.60	-11.56	-205.21	152.63	249.28	12.89	20.56	PASS	
1713.00†	1709.30	-28.64	52.43	1655.72	1647.01	-15.22	-223.17	153.00	282.88	13.65	21.95	PASS	
1813.00†	1808.17	-35.85	65.64	1740.27	1729.06	-19.28	-243.16	153.17	319.20	14.30	23.51	PASS	
1913.00†	1907.03	-43.06	78.85	1822.90	1808.63	-23.72	-264.98	153.20	358.15	14.94	25.12	PASS	
2013.00†	2005.89	-50.27	92.05	1903.55	1885.65	-28.49	-288.43	153.14	399.62	15.61	26.76	PASS	
2113.00†	2104.75	-57.48	105.26	1982.17	1960.04	-33.66	-313.33	153.01	443.54	16.27	28.45	PASS	
2213.00†	2203.61	-64.70	118.46	2062.68	2035.52	-39.14	-340.77	152.84	489.69	16.92	30.16	PASS	
2313.00†	2302.47	-71.91	131.67	2151.10	2118.24	-45.37	-371.39	152.66	536.39	17.56	31.79	PASS	
2413.00†	2401.33	-79.12	144.87	2239.51	2200.95	-51.60	-402.01	152.51	583.09	18.22	33.26	PASS	
2513.00†	2500.20	-86.33	158.08	2327.93	2283.66	-57.83	-432.63	152.39	629.79	18.90	34.58	PASS	
2613.00†	2599.06	-93.54	171.28	2416.35	2366.37	-64.06	-463.25	152.28	676.50	19.60	35.78	PASS	
2713.00†	2697.92	-100.75	184.49	2504.76	2449.08	-70.29	-493.87	152.18	723.20	20.31	36.86	PASS	

C-C Clearance Distance Cutoff: 1000.00 ft



Clearance Report

WAKEMAN 20-17-4NCH PWP (REV-A.0)
Closest Approach
Page 98 of 109



REFERENCE WELLPATH IDENTIFICATION

Operator	PETROSHARE	Slot	SLOT#04 WAKEMAN 20-17-4NCH (293'FSL & 2068'FEL, SEC.20)
Area	COLORADO	Well	WAKEMAN 20-17-4NCH
Field	ADAMS COUNTY (NAD83/ GRID NORTH)	Wellbore	WAKEMAN 20-17-4NCH PWB
Facility	SEC.20-T01S-R65W		

CLEARANCE DATA - Offset Wellbore: WAKEMAN 20-17-1NCH PWB Offset Wellpath: WAKEMAN 20-17-1NCH PWP (REV-A.0)

Facility: SEC.20-T01S-R65W Slot: SLOT#14 WAKEMAN 20-17-1NCH (293'FSL & 2218'FEL, SEC.20) Well: WAKEMAN 20-17-1NCH Threshold Value=1.00 † = interpolated/extrapolated station												
Ref MD [ft]	Ref TVD [ft]	Ref North [ft]	Ref East [ft]	Offset MD [ft]	Offset TVD [ft]	Offset North [ft]	Offset East [ft]	Angle from Highside [°]	C-C Clear Dist [ft]	ACR MASD [ft]	Sep Ratio	ACR Status
2813.00†	2796.78	-107.97	197.69	2593.18	2531.79	-76.52	-524.49	152.10	769.91	21.03	37.84	PASS
2913.00†	2895.64	-115.18	210.90	2681.60	2614.50	-82.75	-555.11	152.03	816.62	21.77	38.74	PASS
3013.00†	2994.50	-122.39	224.11	2770.01	2697.21	-88.98	-585.73	151.96	863.33	22.52	39.56	PASS
3113.00†	3093.37	-129.60	237.31	2858.43	2779.92	-95.21	-616.35	151.90	910.04	23.27	40.30	PASS
3213.00†	3192.23	-136.81	250.52	2946.85	2862.63	-101.44	-646.97	151.85	956.75	24.03	40.99	PASS

C-C Clearance Distance Cutoff: 1000.00 ft

POSITIONAL UNCERTAINTY - Offset Wellbore: WAKEMAN 20-17-1NCH PWB Offset Wellpath: WAKEMAN 20-17-1NCH PWP (REV-A.0)

Slot Surface Uncertainty @1SD	Horizontal	0.100ft	Vertical	1.000ft
Facility Surface Uncertainty @1SD	Horizontal	8.200ft	Vertical	3.000ft

HOLE & CASING SECTIONS - Offset Wellbore: WAKEMAN 20-17-1NCH PWB Offset Wellpath: WAKEMAN 20-17-1NCH PWP (REV-A.0)

String/Diameter	Start MD [ft]	End MD [ft]	Interval [ft]	Start TVD [ft]	End TVD [ft]	Start N/S [ft]	Start E/W [ft]	End N/S [ft]	End E/W [ft]
9.625in Casing Surface	16.00	1800.00	1784.00	16.00	1789.64	-0.20	-91.41	-6.94	-124.56
8.5in Open Hole	1800.00	18013.26	16213.26	1789.64	N/A	-6.94	-124.56	N/A	N/A

SURVEY PROGRAM - Offset Wellbore: WAKEMAN 20-17-1NCH PWB Offset Wellpath: WAKEMAN 20-17-1NCH PWP (REV-A.0)

Start MD [ft]	End MD [ft]	Positional Uncertainty Model	Log Name/Comment	Wellbore
16.00	18013.26	Custom BHI NaviTrak (Standard Rotating+Axial Corr) (Rockies 0.03Gt model)		WAKEMAN 20-17-1NCH PWB



Clearance Report
WAKEMAN 20-17-4NCH PWP (REV-A.0)
Closest Approach
Page 99 of 109



REFERENCE WELLPATH IDENTIFICATION			
Operator	PETROSHARE	Slot	SLOT#04 WAKEMAN 20-17-4NCH (293'FSL & 2068'FEL, SEC.20)
Area	COLORADO	Well	WAKEMAN 20-17-4NCH
Field	ADAMS COUNTY (NAD83/ GRID NORTH)	Wellbore	WAKEMAN 20-17-4NCH PWB
Facility	SEC.20-T01S-R65W		

OFFSET WELLPATH REFERENCE - Offset Wellbore: WAKEMAN 20-17-1NCH PWB Offset Wellpath: WAKEMAN 20-17-1NCH PWP (REV-A.0)	
MD Reference: RIG (13'KB) (RKB)	Offset TVD & local coordinates use Reference Wellpath settings (See WELLPATH DATUM on page 1 of this report)
Ellipse Start MD	16.00ft



Clearance Report

WAKEMAN 20-17-4NCH PWP (REV-A.0)
Closest Approach
Page 100 of 109



REFERENCE WELLPATH IDENTIFICATION

Operator	PETROSHARE	Slot	SLOT#04 WAKEMAN 20-17-4NCH (293'FSL & 2068'FEL, SEC.20)
Area	COLORADO	Well	WAKEMAN 20-17-4NCH
Field	ADAMS COUNTY (NAD83/ GRID NORTH)	Wellbore	WAKEMAN 20-17-4NCH PWB
Facility	SEC.20-T01S-R65W		

CLEARANCE DATA - Offset Wellbore: WAKEMAN 20-17-1NAH PWB Offset Wellpath: WAKEMAN 20-17-1NAH PWP (REV-A.0)

Facility: SEC.20-T01S-R65W Slot: SLOT#15 WAKEMAN 20-17-1NAH (293'FSL & 2233'FEL, SEC.20) Well: WAKEMAN 20-17-1NAH Threshold Value=1.00 † = interpolated/extrapolated station													
Ref MD [ft]	Ref TVD [ft]	Ref North [ft]	Ref East [ft]	Offset MD [ft]	Offset TVD [ft]	Offset North [ft]	Offset East [ft]	Angle from Highside [°]	C-C Clear Dist [ft]	ACR MASD [ft]	Sep Ratio	ACR Status	
13.00	13.00	0.00	0.00	16.00	13.00	-0.31	-165.01	-90.11	165.02	1.40	273.69	PASS	
113.00†	113.00	0.00	0.00	116.00	113.00	-0.31	-165.01	-90.11	165.02	1.73	176.66	PASS	
213.00†	213.00	0.00	0.00	216.00	213.00	-0.31	-165.01	-90.11	165.02	2.31	109.07	PASS	
313.00†	313.00	0.00	0.00	316.00	313.00	-0.31	-165.01	-90.11	165.02	2.91	77.76	PASS	
413.00†	413.00	0.00	0.00	416.00	413.00	-0.31	-165.01	-90.11	165.02	3.53	60.20	PASS	
513.00†	513.00	0.00	0.00	516.00	513.00	-0.31	-165.01	-90.11	165.02	4.15	49.04	PASS	
613.00†	613.00	0.00	0.00	616.00	613.00	-0.31	-165.01	-90.11	165.02	4.77	41.35	PASS	
713.00†	713.00	0.00	0.00	716.00	713.00	-0.31	-165.01	-90.11	165.02	5.40	35.73	PASS	
813.00†	813.00	0.00	0.00	816.00	813.00	-0.31	-165.01	-90.11	165.02	6.02	31.45	PASS	
913.00†	913.00	0.00	0.00	915.14	912.14	-0.32	-165.05	-90.11	165.06	6.65	28.11	PASS	
1013.00†	1013.00	0.00	0.00	1009.73	1006.71	-0.71	-167.08	-90.24	167.20	7.37	25.35	PASS	
1100.00	1100.00	0.00	0.00	1091.84	1088.70	-1.53	-171.32	-90.51	171.70	8.19	23.12	PASS	
1113.00†	1113.00	-0.01	0.03	1104.09	1100.91	-1.69	-172.15	150.79	172.61	8.32	22.86	PASS	
1213.00†	1212.97	-1.07	1.96	1197.80	1194.27	-3.24	-180.20	150.54	183.13	9.30	21.46	PASS	
1313.00†	1312.80	-3.79	6.95	1290.31	1286.11	-5.34	-191.08	150.56	199.83	10.43	20.66	PASS	
1413.00†	1412.38	-8.19	14.99	1381.09	1375.83	-7.95	-204.59	150.77	222.60	11.43	20.88	PASS	
1513.00†	1511.57	-14.24	26.08	1469.66	1462.91	-11.00	-220.45	151.07	251.30	12.41	21.57	PASS	
1532.69	1531.05	-15.63	28.62	1486.80	1479.71	-11.65	-223.82	151.14	257.64	12.57	21.82	PASS	
1613.00†	1610.44	-21.42	39.23	1555.93	1547.21	-14.47	-238.43	151.58	284.85	13.14	23.03	PASS	
1713.00†	1709.30	-28.64	52.43	1640.35	1629.13	-18.33	-258.43	151.94	321.20	13.82	24.60	PASS	
1813.00†	1808.17	-35.85	65.64	1722.85	1708.58	-22.54	-280.25	152.13	360.19	14.46	26.23	PASS	
1913.00†	1907.03	-43.06	78.85	1803.37	1785.47	-27.06	-303.71	152.21	401.73	15.08	27.89	PASS	
2013.00†	2005.89	-50.27	92.05	1881.86	1859.75	-31.87	-328.62	152.20	445.71	15.74	29.60	PASS	
2113.00†	2104.75	-57.48	105.26	1958.27	1931.37	-36.91	-354.77	152.13	492.05	16.46	31.19	PASS	
2213.00†	2203.61	-64.70	118.46	2037.11	2004.54	-42.47	-383.58	152.02	540.52	17.04	33.06	PASS	
2313.00†	2302.47	-71.91	131.67	2124.29	2085.28	-48.70	-415.87	151.90	589.50	17.68	34.69	PASS	
2413.00†	2401.33	-79.12	144.87	2211.47	2166.02	-54.92	-448.16	151.81	638.47	18.35	36.15	PASS	
2513.00†	2500.20	-86.33	158.08	2298.65	2246.76	-61.15	-480.45	151.72	687.45	19.04	37.47	PASS	
2613.00†	2599.06	-93.54	171.28	2385.84	2327.51	-67.38	-512.74	151.65	736.42	19.74	38.66	PASS	
2713.00†	2697.92	-100.75	184.49	2473.02	2408.25	-73.61	-545.04	151.59	785.40	20.45	39.74	PASS	

C-C Clearance Distance Cutoff: 1000.00 ft



Clearance Report

WAKEMAN 20-17-4NCH PWP (REV-A.0)
Closest Approach
Page 101 of 109



REFERENCE WELLPATH IDENTIFICATION

Operator	PETROSHARE	Slot	SLOT#04 WAKEMAN 20-17-4NCH (293°FSL & 2068°FEL, SEC.20)
Area	COLORADO	Well	WAKEMAN 20-17-4NCH
Field	ADAMS COUNTY (NAD83/ GRID NORTH)	Wellbore	WAKEMAN 20-17-4NCH PWB
Facility	SEC.20-T01S-R65W		

CLEARANCE DATA - Offset Wellbore: WAKEMAN 20-17-1NAH PWB Offset Wellpath: WAKEMAN 20-17-1NAH PWP (REV-A.0)

Facility: SEC.20-T01S-R65W Slot: SLOT#15 WAKEMAN 20-17-1NAH (293°FSL & 2233°FEL, SEC.20) Well: WAKEMAN 20-17-1NAH Threshold Value=1.00 † = interpolated/extrapolated station													
Ref MD [ft]	Ref TVD [ft]	Ref North [ft]	Ref East [ft]	Offset MD [ft]	Offset TVD [ft]	Offset North [ft]	Offset East [ft]	Angle from Highside [°]	C-C Clear Dist [ft]	ACR MASD [ft]	Sep Ratio	ACR Status	
2813.00†	2796.78	-107.97	197.69	2560.20	2488.99	-79.84	-577.33	151.53	834.38	21.18	40.72	PASS	
2913.00†	2895.64	-115.18	210.90	2647.38	2569.73	-86.07	-609.62	151.48	883.36	21.92	41.61	PASS	
3013.00†	2994.50	-122.39	224.11	2734.56	2650.47	-92.29	-641.91	151.43	932.34	22.67	42.42	PASS	
3113.00†	3093.37	-129.60	237.31	2821.75	2731.21	-98.52	-674.20	151.39	981.31	23.43	43.15	PASS	

C-C Clearance Distance Cutoff: 1000.00 ft

POSITIONAL UNCERTAINTY - Offset Wellbore: WAKEMAN 20-17-1NAH PWB Offset Wellpath: WAKEMAN 20-17-1NAH PWP (REV-A.0)

Slot Surface Uncertainty @1SD	Horizontal	0.100ft	Vertical	1.000ft
Facility Surface Uncertainty @1SD	Horizontal	8.200ft	Vertical	3.000ft

HOLE & CASING SECTIONS - Offset Wellbore: WAKEMAN 20-17-1NAH PWB Offset Wellpath: WAKEMAN 20-17-1NAH PWP (REV-A.0)

String/Diameter	Start MD [ft]	End MD [ft]	Interval [ft]	Start TVD [ft]	End TVD [ft]	Start N/S [ft]	Start E/W [ft]	End N/S [ft]	End E/W [ft]
9.625in Casing Surface	16.00	1800.00	1784.00	16.00	1785.27	-0.19	-100.59	-8.28	-142.56
8.5in Open Hole	1800.00	17822.97	16022.97	1785.27	7230.00	-8.28	-142.56	3041.21	-907.14

SURVEY PROGRAM - Offset Wellbore: WAKEMAN 20-17-1NAH PWB Offset Wellpath: WAKEMAN 20-17-1NAH PWP (REV-A.0)

Start MD [ft]	End MD [ft]	Positional Uncertainty Model	Log Name/Comment	Wellbore
16.00	17886.70	Custom BHI NaviTrak (Standard Rotating+Axial Corr) (Rockies 0.03Gt model)		WAKEMAN 20-17-1NAH PWB



Clearance Report
WAKEMAN 20-17-4NCH PWP (REV-A.0)
Closest Approach
Page 102 of 109



REFERENCE WELLPATH IDENTIFICATION			
Operator	PETROSHARE	Slot	SLOT#04 WAKEMAN 20-17-4NCH (293'FSL & 2068'FEL, SEC.20)
Area	COLORADO	Well	WAKEMAN 20-17-4NCH
Field	ADAMS COUNTY (NAD83/ GRID NORTH)	Wellbore	WAKEMAN 20-17-4NCH PWB
Facility	SEC.20-T01S-R65W		

OFFSET WELLPATH REFERENCE - Offset Wellbore: WAKEMAN 20-17-1NAH PWB Offset Wellpath: WAKEMAN 20-17-1NAH PWP (REV-A.0)	
MD Reference: RIG (13'KB) (RKB)	Offset TVD & local coordinates use Reference Wellpath settings (See WELLPATH DATUM on page 1 of this report)
Ellipse Start MD	16.00ft



Clearance Report

WAKEMAN 20-17-4NCH PWP (REV-A.0)
Closest Approach
Page 103 of 109



REFERENCE WELLPATH IDENTIFICATION

Operator	PETROSHARE	Slot	SLOT#04 WAKEMAN 20-17-4NCH (293'FSL & 2068'FEL, SEC.20)
Area	COLORADO	Well	WAKEMAN 20-17-4NCH
Field	ADAMS COUNTY (NAD83/ GRID NORTH)	Wellbore	WAKEMAN 20-17-4NCH PWB
Facility	SEC.20-T01S-R65W		

CLEARANCE DATA - Offset Wellbore: WAKEMAN 20-17-1CDH PWB Offset Wellpath: WAKEMAN 20-17-1CDH PWP (REV-A.0)

Facility: SEC.20-T01S-R65W Slot: SLOT#16 WAKEMAN 20-17-1CDH (293'FSL & 2248'FEL, SEC.20) Well: WAKEMAN 20-17-1CDH Threshold Value=1.00 † = interpolated/extrapolated station													
Ref MD [ft]	Ref TVD [ft]	Ref North [ft]	Ref East [ft]	Offset MD [ft]	Offset TVD [ft]	Offset North [ft]	Offset East [ft]	Angle from Highside [°]	C-C Clear Dist [ft]	ACR MASD [ft]	Sep Ratio	ACR Status	
13.00	13.00	0.00	0.00	13.00	13.00	-0.41	-179.96	-90.13	179.96	1.40	298.60	PASS	
113.00†	113.00	0.00	0.00	113.00	113.00	-0.41	-179.96	-90.13	179.96	1.73	192.73	PASS	
213.00†	213.00	0.00	0.00	213.00	213.00	-0.41	-179.96	-90.13	179.96	2.31	118.99	PASS	
313.00†	313.00	0.00	0.00	313.00	313.00	-0.41	-179.96	-90.13	179.96	2.91	84.84	PASS	
413.00†	413.00	0.00	0.00	413.00	413.00	-0.41	-179.96	-90.13	179.96	3.53	65.67	PASS	
513.00†	513.00	0.00	0.00	513.00	513.00	-0.41	-179.96	-90.13	179.96	4.15	53.50	PASS	
613.00†	613.00	0.00	0.00	613.00	613.00	-0.41	-179.96	-90.13	179.96	4.77	45.11	PASS	
713.00†	713.00	0.00	0.00	713.00	713.00	-0.41	-179.96	-90.13	179.96	5.40	38.98	PASS	
813.00†	813.00	0.00	0.00	812.24	812.24	-0.42	-179.99	-90.13	179.99	6.02	34.34	PASS	
913.00†	913.00	0.00	0.00	906.36	906.34	-0.75	-181.90	-90.24	182.03	6.75	30.48	PASS	
1013.00†	1013.00	0.00	0.00	1000.25	1000.09	-1.61	-186.85	-90.49	187.30	7.73	26.93	PASS	
1100.00	1100.00	0.00	0.00	1081.60	1081.14	-2.78	-193.58	-90.82	194.52	8.53	25.06	PASS	
1113.00†	1113.00	-0.01	0.03	1093.71	1093.20	-2.98	-194.78	150.47	195.83	8.65	24.85	PASS	
1213.00†	1212.97	-1.07	1.96	1186.31	1185.14	-4.86	-205.58	150.14	209.43	9.61	23.69	PASS	
1313.00†	1312.80	-3.79	6.95	1277.45	1275.24	-7.20	-219.07	150.08	229.14	10.63	23.23	PASS	
1413.00†	1412.38	-8.19	14.99	1366.64	1362.95	-9.96	-234.99	150.19	254.83	11.67	23.38	PASS	
1513.00†	1511.57	-14.24	26.08	1453.42	1447.77	-13.09	-253.06	150.41	286.35	12.60	24.21	PASS	
1532.69	1531.05	-15.63	28.62	1470.19	1464.10	-13.75	-256.85	150.46	293.22	12.76	24.45	PASS	
1613.00†	1610.44	-21.42	39.23	1537.76	1529.63	-16.56	-273.04	150.89	322.59	13.31	25.72	PASS	
1713.00†	1709.30	-28.64	52.43	1620.15	1609.00	-20.34	-294.84	151.25	361.57	13.99	27.35	PASS	
1813.00†	1808.17	-35.85	65.64	1700.57	1685.81	-24.41	-318.28	151.48	403.11	14.61	29.03	PASS	
1913.00†	1907.03	-43.06	78.85	1778.95	1760.01	-28.72	-343.16	151.60	447.11	15.27	30.75	PASS	
2013.00†	2005.89	-50.27	92.05	1855.26	1831.56	-33.26	-369.30	151.65	493.48	15.96	32.30	PASS	
2113.00†	2104.75	-57.48	105.26	1929.48	1900.45	-37.98	-396.51	151.64	542.12	16.50	34.27	PASS	
2213.00†	2203.61	-64.70	118.46	2016.22	1980.52	-43.67	-429.34	151.61	591.86	17.14	35.98	PASS	
2313.00†	2302.47	-71.91	131.67	2102.97	2060.62	-49.37	-462.18	151.59	641.60	17.79	37.52	PASS	
2413.00†	2401.33	-79.12	144.87	2189.72	2140.71	-55.06	-495.01	151.56	691.35	18.46	38.90	PASS	
2513.00†	2500.20	-86.33	158.08	2276.47	2220.81	-60.76	-527.85	151.54	741.09	19.15	40.14	PASS	
2613.00†	2599.06	-93.54	171.28	2363.22	2300.90	-66.45	-560.69	151.53	790.83	19.86	41.26	PASS	
2713.00†	2697.92	-100.75	184.49	2449.97	2380.99	-72.15	-593.52	151.51	840.57	20.58	42.27	PASS	

C-C Clearance Distance Cutoff: 1000.00 ft



Clearance Report

WAKEMAN 20-17-4NCH PWP (REV-A.0)
Closest Approach
Page 104 of 109



REFERENCE WELLPATH IDENTIFICATION

Operator	PETROSHARE	Slot	SLOT#04 WAKEMAN 20-17-4NCH (293'FSL & 2068'FEL, SEC.20)
Area	COLORADO	Well	WAKEMAN 20-17-4NCH
Field	ADAMS COUNTY (NAD83/ GRID NORTH)	Wellbore	WAKEMAN 20-17-4NCH PWB
Facility	SEC.20-T01S-R65W		

CLEARANCE DATA - Offset Wellbore: WAKEMAN 20-17-1CDH PWB Offset Wellpath: WAKEMAN 20-17-1CDH PWP (REV-A.0)

Facility: SEC.20-T01S-R65W		Slot: SLOT#16 WAKEMAN 20-17-1CDH (293'FSL & 2248'FEL, SEC.20)				Well: WAKEMAN 20-17-1CDH		Threshold Value=1.00 † = interpolated/extrapolated station				
Ref MD [ft]	Ref TVD [ft]	Ref North [ft]	Ref East [ft]	Offset MD [ft]	Offset TVD [ft]	Offset North [ft]	Offset East [ft]	Angle from Highside [°]	C-C Clear Dist [ft]	ACR MASD [ft]	Sep Ratio	ACR Status
2813.00†	2796.78	-107.97	197.69	2536.72	2461.09	-77.84	-626.36	151.50	890.31	21.31	43.19	PASS
2913.00†	2895.64	-115.18	210.90	2623.47	2541.18	-83.54	-659.19	151.49	940.06	22.05	44.02	PASS
3013.00†	2994.50	-122.39	224.11	2710.22	2621.28	-89.24	-692.03	151.48	989.80	22.80	44.77	PASS

C-C Clearance Distance Cutoff: 1000.00 ft

POSITIONAL UNCERTAINTY - Offset Wellbore: WAKEMAN 20-17-1CDH PWB Offset Wellpath: WAKEMAN 20-17-1CDH PWP (REV-A.0)

Slot Surface Uncertainty @1SD	Horizontal	0.100ft	Vertical	1.000ft
Facility Surface Uncertainty @1SD	Horizontal	8.200ft	Vertical	3.000ft

HOLE & CASING SECTIONS - Offset Wellbore: WAKEMAN 20-17-1CDH PWB Offset Wellpath: WAKEMAN 20-17-1CDH PWP (REV-A.0)

String/Diameter	Start MD [ft]	End MD [ft]	Interval [ft]	Start TVD [ft]	End TVD [ft]	Start N/S [ft]	Start E/W [ft]	End N/S [ft]	End E/W [ft]
9.625in Casing Surface	13.00	1800.00	1787.00	13.00	1779.82	-0.25	-109.70	-9.25	-161.59
8.5in Open Hole	1800.00	18287.12	16487.12	1779.82	7638.00	-9.25	-161.59	3041.25	-942.17

SURVEY PROGRAM - Offset Wellbore: WAKEMAN 20-17-1CDH PWB Offset Wellpath: WAKEMAN 20-17-1CDH PWP (REV-A.0)

Start MD [ft]	End MD [ft]	Positional Uncertainty Model	Log Name/Comment	Wellbore
13.00	18383.57	Custom BHI NaviTrak (Standard Rotating+Axial Corr) (Rockies 0.03Gt model)		WAKEMAN 20-17-1CDH PWB

OFFSET WELLPATH REFERENCE - Offset Wellbore: WAKEMAN 20-17-1CDH PWB Offset Wellpath: WAKEMAN 20-17-1CDH PWP (REV-A.0)

MD Reference: RIG (13'KB) (RKB)	Offset TVD & local coordinates use Reference Wellpath settings (See WELLPATH DATUM on page 1 of this report)
Ellipse Start MD	13.00ft



Clearance Report

WAKEMAN 20-17-4NCH PWP (REV-A.0)
Closest Approach
Page 105 of 109



REFERENCE WELLPATH IDENTIFICATION

Operator	PETROSHARE	Slot	SLOT#04 WAKEMAN 20-17-4NCH (293'FSL & 2068'FEL, SEC.20)
Area	COLORADO	Well	WAKEMAN 20-17-4NCH
Field	ADAMS COUNTY (NAD83/ GRID NORTH)	Wellbore	WAKEMAN 20-17-4NCH PWB
Facility	SEC.20-T01S-R65W		

CLEARANCE DATA - Offset Wellbore: COLLINS HH #20-3J AWB Offset Wellpath: COLLINS HH #20-3J AWP

Facility: SEC.20-T1S-R65W		Slot: SLOT#02 EX. COLLINS HH #20-3J (814'FNL & 1886'FWL, SEC.20, 8163, PR)		Well: COLLINS HH #20-3J		Threshold Value=1.00 † = Interpolated/extrapolated station							
Ref MD [ft]	Ref TVD [ft]	Ref North [ft]	Ref East [ft]	Offset MD [ft]	Offset TVD [ft]	Offset North [ft]	Offset East [ft]	Angle from Highside [°]	C-C Clear Dist [ft]	ACR MASD [ft]	Sep Ratio	ACR Status	
13.00	13.00	0.00	0.00	-13.00	49.00	4193.75	-1414.89	-18.64	4426.14	25.40	179.88	PASS	

C-C Clearance Distance Cutoff: 1000.00 ft

POSITIONAL UNCERTAINTY - Offset Wellbore: COLLINS HH #20-3J AWB Offset Wellpath: COLLINS HH #20-3J AWP

Slot Surface Uncertainty @1SD	Horizontal	0.100ft	Vertical	1.000ft
Facility Surface Uncertainty @1SD	Horizontal	8.200ft	Vertical	3.000ft

HOLE & CASING SECTIONS - Offset Wellbore: COLLINS HH #20-3J AWB Offset Wellpath: COLLINS HH #20-3J AWP

String/Diameter	Start MD [ft]	End MD [ft]	Interval [ft]	Start TVD [ft]	End TVD [ft]	Start N/S [ft]	Start E/W [ft]	End N/S [ft]	End E/W [ft]
12.25in Open Hole	0.00	1529.00	1529.00	49.00	1578.00	2552.52	-874.17	2552.52	-874.17
8.625in Casing Surface	0.00	1529.00	1529.00	49.00	1578.00	2552.52	-874.17	2552.52	-874.17
7.875in Open Hole	1529.00	8141.00	6612.00	1578.00	8190.00	2552.52	-874.17	2552.52	-874.17
4.5in Casing Production	0.00	8141.00	8141.00	49.00	8190.00	2552.52	-874.17	2552.52	-874.17

WELLPATH COMPOSITION - Offset Wellbore: COLLINS HH #20-3J AWB Offset Wellpath: COLLINS HH #20-3J AWP

Start MD [ft]	End MD [ft]	Positional Uncertainty Model	Log Name/Comment	Wellbore
0.00	8163.00	Drift Indicator - Inclination Only (Actual Survey)	ASSUMED VERTICAL COGCC <8163>	COLLINS HH #20-3J AWB

OFFSET WELLPATH REFERENCE - Offset Wellbore: COLLINS HH #20-3J AWB Offset Wellpath: COLLINS HH #20-3J AWP

MD Reference: Rig on SLOT#02 EX. COLLINS HH #20-3J (814'FNL & 1886'FWL, SEC.20, OG) (RT)	Offset TVD & local coordinates use Reference Wellpath settings (See WELLPATH DATUM on page 1 of this report)
Ellipse Start MD	0.00ft



Clearance Report

WAKEMAN 20-17-4NCH PWP (REV-A.0)
Closest Approach
Page 106 of 109



REFERENCE WELLPATH IDENTIFICATION

Operator	PETROSHARE	Slot	SLOT#04 WAKEMAN 20-17-4NCH (293'FSL & 2068'FEL, SEC.20)
Area	COLORADO	Well	WAKEMAN 20-17-4NCH
Field	ADAMS COUNTY (NAD83/ GRID NORTH)	Wellbore	WAKEMAN 20-17-4NCH PWB
Facility	SEC.20-T01S-R65W		

CLEARANCE DATA - Offset Wellbore: AMOCO #24-17 Offset Wellpath: AMOCO #24-17 AWP

Facility: SEC.17-T1S-R65W Slot: SLOT#02 EX. AMOCO #24-17 (990'FSL & 1360'FWL, SEC.17, OG, PR, 8130) Well: AMOCO #24-17 Threshold Value=1.00 † = interpolated/extrapolated station											
Ref MD [ft]	Ref TVD [ft]	Ref North [ft]	Ref East [ft]	Offset MD [ft]	Offset TVD [ft]	Offset North [ft]	Offset East [ft]	Angle from Highside [°]	C-C Clear Dist [ft]	ACR MASD [ft]	ACR Status
13.00	13.00	0.00	0.00	-13.00	73.00	5966.63	-1952.50	-18.12	6278.26	25.40	PASS

C-C Clearance Distance Cutoff: 1000.00 ft

POSITIONAL UNCERTAINTY - Offset Wellbore: AMOCO #24-17 Offset Wellpath: AMOCO #24-17 AWP

Slot Surface Uncertainty @1SD	Horizontal	0.100ft	Vertical	1.000ft
Facility Surface Uncertainty @1SD	Horizontal	8.200ft	Vertical	3.000ft

HOLE & CASING SECTIONS - Offset Wellbore: AMOCO #24-17 Offset Wellpath: AMOCO #24-17 AWP

String/Diameter	Start MD [ft]	End MD [ft]	Interval [ft]	Start TVD [ft]	End TVD [ft]	Start N/S [ft]	Start E/W [ft]	End N/S [ft]	End E/W [ft]
12.25in Open Hole	0.00	218.00	218.00	73.00	291.00	3631.76	-1206.78	3631.76	-1206.78
8.625in Casing Surface	0.00	218.00	218.00	73.00	291.00	3631.76	-1206.78	3631.76	-1206.78
7.875in Open Hole	218.00	8129.00	7911.00	291.00	8202.00	3631.76	-1206.78	3631.76	-1206.78
4.5in Casing Production	0.00	8129.00	8129.00	73.00	8202.00	3631.76	-1206.78	3631.76	-1206.78

WELLPATH COMPOSITION - Offset Wellbore: AMOCO #24-17 Offset Wellpath: AMOCO #24-17 AWP

Start MD [ft]	End MD [ft]	Positional Uncertainty Model	Log Name/Comment	Wellbore
0.00	8130.00	Drift Indicator - Inclination Only (Actual Survey)	ASSUMED VERTICAL COGCC <8130>	AMOCO #24-17

OFFSET WELLPATH REFERENCE - Offset Wellbore: AMOCO #24-17 Offset Wellpath: AMOCO #24-17 AWP

MD Reference: Rig on SLOT#02 EX. AMOCO #24-17 (990'FSL & 1360'FWL, SEC.17, OG, PR) (RT)	Offset TVD & local coordinates use Reference Wellpath settings (See WELLPATH DATUM on page 1 of this report)
Ellipse Start MD	0.00ft



Clearance Report

WAKEMAN 20-17-4NCH PWP (REV-A.0)
Closest Approach
Page 107 of 109



REFERENCE WELLPATH IDENTIFICATION

Operator	PETROSHARE	Slot	SLOT#04 WAKEMAN 20-17-4NCH (293'FSL & 2068'FEL, SEC.20)
Area	COLORADO	Well	WAKEMAN 20-17-4NCH
Field	ADAMS COUNTY (NAD83/ GRID NORTH)	Wellbore	WAKEMAN 20-17-4NCH PWB
Facility	SEC.20-T01S-R65W		

CLEARANCE DATA - Offset Wellbore: AMOCO #17-32 AWB Offset Wellpath: AMOCO #17-32 AWP

Facility: SEC.17-T1S-R65W Slot: SLOT#01 EX. AMOCO #17-32 (2013'FSL & 464'FWL, SEC.17, OG, PR, 8140) Well: AMOCO #17-32 Threshold Value=1.00 † = interpolated/extrapolated station															
Ref MD [ft]	Ref TVD [ft]	Ref North [ft]	Ref East [ft]	Offset MD [ft]	Offset TVD [ft]	Offset North [ft]	Offset East [ft]	Angle from Highside [°]	C-C Clear Dist [ft]	ACR MASD [ft]	Sep Ratio	ACR Status			
13.00	13.00	0.00	0.00	-13.00	81.00	6832.26	-2907.89	-23.06	7425.65	25.40	301.81	PASS			

C-C Clearance Distance Cutoff: 1000.00 ft

POSITIONAL UNCERTAINTY - Offset Wellbore: AMOCO #17-32 AWB Offset Wellpath: AMOCO #17-32 AWP

Slot Surface Uncertainty @1SD	Horizontal	0.100ft	Vertical	1.000ft
Facility Surface Uncertainty @1SD	Horizontal	8.200ft	Vertical	3.000ft

HOLE & CASING SECTIONS - Offset Wellbore: AMOCO #17-32 AWB Offset Wellpath: AMOCO #17-32 AWP

String/Diameter	Start MD [ft]	End MD [ft]	Interval [ft]	Start TVD [ft]	End TVD [ft]	Start N/S [ft]	Start E/W [ft]	End N/S [ft]	End E/W [ft]
11in Open Hole	0.00	1450.00	1450.00	81.00	1531.00	4156.82	-1791.50	4156.82	-1791.50
8.625in Casing Surface	0.00	1450.00	1450.00	81.00	1531.00	4156.82	-1791.50	4156.82	-1791.50
7.875in Open Hole	1450.00	8150.00	6700.00	1531.00	N/A	4156.82	-1791.50	N/A	N/A
4.5in Casing Production	0.00	8150.00	8150.00	81.00	N/A	4156.82	-1791.50	N/A	N/A

WELLPATH COMPOSITION - Offset Wellbore: AMOCO #17-32 AWB Offset Wellpath: AMOCO #17-32 AWP

Start MD [ft]	End MD [ft]	Positional Uncertainty Model	Log Name/Comment	Wellbore
0.00	8140.00	Drift Indicator - Inclination Only (Actual Survey)	ASSUMED VERTICAL COGCC <8140>	AMOCO #17-32 AWB

OFFSET WELLPATH REFERENCE - Offset Wellbore: AMOCO #17-32 AWB Offset Wellpath: AMOCO #17-32 AWP

MD Reference: Rig on SLOT#03 EX. AMOCO #17-32 (2013'FSL & 464'FWL, SEC.14, OG, PR) (RT)	Offset TVD & local coordinates use Reference Wellpath settings (See WELLPATH DATUM on page 1 of this report)
Ellipse Start MD	0.00ft



Clearance Report

WAKEMAN 20-17-4NCH PWP (REV-A.0)
Closest Approach
Page 108 of 109



REFERENCE WELLPATH IDENTIFICATION

Operator	PETROSHARE	Slot	SLOT#04 WAKEMAN 20-17-4NCH (293°FSL & 2068°FEL, SEC.20)
Area	COLORADO	Well	WAKEMAN 20-17-4NCH
Field	ADAMS COUNTY (NAD83/ GRID NORTH)	Wellbore	WAKEMAN 20-17-4NCH PWB
Facility	SEC.20-T01S-R65W		

CLEARANCE DATA - Offset Wellbore: PUTNAM 41-18 AWB Offset Wellpath: PUTNAM 41-18 AWP

Facility: SEC.18-T01S-R65W		Slot: SLOT#01 EX PUTNAM 41-18 (990°FNL & 990°FEL, SEC.18, SI,8092')				Well: PUTNAM 41-18		Threshold Value=1.00 † = interpolated/extrapolated station				
Ref MD [ft]	Ref TVD [ft]	Ref North [ft]	Ref East [ft]	Offset MD [ft]	Offset TVD [ft]	Offset North [ft]	Offset East [ft]	Angle from Highside [°]	C-C Clear Dist [ft]	ACR MASD [ft]	Sep Ratio	ACR Status
13.00	13.00	0.00	0.00	-13.00	104.00	9200.22	-4397.57	-25.55	10197.59	25.40	414.49	PASS

C-C Clearance Distance Cutoff: 1000.00 ft

POSITIONAL UNCERTAINTY - Offset Wellbore: PUTNAM 41-18 AWB Offset Wellpath: PUTNAM 41-18 AWP

Slot Surface Uncertainty @1SD	Horizontal	0.100ft	Vertical	1.000ft
Facility Surface Uncertainty @1SD	Horizontal	8.200ft	Vertical	3.000ft

WELLPATH COMPOSITION - Offset Wellbore: PUTNAM 41-18 AWB Offset Wellpath: PUTNAM 41-18 AWP

Start MD [ft]	End MD [ft]	Positional Uncertainty Model	Log Name/Comment	Wellbore
0.00	8092.00	Drift Indicator - Inclination Only (Actual Survey)	ASSUMED VERTICAL <8092>	PUTNAM 41-18 AWB

OFFSET WELLPATH REFERENCE - Offset Wellbore: PUTNAM 41-18 AWB Offset Wellpath: PUTNAM 41-18 AWP

MD Reference: Rig on SLOT#01 EX PUTNAM 41-18 (990°FNL & 990°FEL, SEC.18, SI,8092') (RT)	Offset TVD & local coordinates use Reference Wellpath settings (See WELLPATH DATUM on page 1 of this report)
Ellipse Start MD	0.00ft



Clearance Report

WAKEMAN 20-17-4NCH PWP (REV-A.0)
Closest Approach
Page 109 of 109



REFERENCE WELLPATH IDENTIFICATION

Operator	PETROSHARE	Slot	SLOT#04 WAKEMAN 20-17-4NCH (293°FSL & 2068°FEL, SEC.20)
Area	COLORADO	Well	WAKEMAN 20-17-4NCH
Field	ADAMS COUNTY (NAD83/ GRID NORTH)	Wellbore	WAKEMAN 20-17-4NCH PWB
Facility	SEC.20-T01S-R65W		

CLEARANCE DATA - Offset Wellbore: COLLINS #14-20 AWB Offset Wellpath: COLLINS #14-20 AWP

Facility: SEC.20-T1S-R65W Slot: SLOT#01 EX. COLLINS #14-20 (990°FSL & 990°FSL, SEC.20, OG, PR, 8202) Well: COLLINS #14-20 Threshold Value=1.00 † = interpolated/extrapolated station											
Ref MD [ft]	Ref TVD [ft]	Ref North [ft]	Ref East [ft]	Offset MD [ft]	Offset TVD [ft]	Offset North [ft]	Offset East [ft]	Angle from Highside [°]	C-C Clear Dist [ft]	ACR MASD [ft]	ACR Status
13.00	13.00	0.00	0.00	-13.00	17.00	703.45	-2249.46	-72.63	2356.89	25.40	PASS

C-C Clearance Distance Cutoff: 1000.00 ft

POSITIONAL UNCERTAINTY - Offset Wellbore: COLLINS #14-20 AWB Offset Wellpath: COLLINS #14-20 AWP

Slot Surface Uncertainty @1SD	Horizontal	0.100ft	Vertical	1.000ft
Facility Surface Uncertainty @1SD	Horizontal	8.200ft	Vertical	3.000ft

HOLE & CASING SECTIONS - Offset Wellbore: COLLINS #14-20 AWB Offset Wellpath: COLLINS #14-20 AWP

String/Diameter	Start MD [ft]	End MD [ft]	Interval [ft]	Start TVD [ft]	End TVD [ft]	Start N/S [ft]	Start E/W [ft]	End N/S [ft]	End E/W [ft]
12.25in Open Hole	0.00	150.00	150.00	17.00	167.00	422.58	-1373.19	422.58	-1373.19
8.625in Casing Surface	0.00	150.00	150.00	17.00	167.00	422.58	-1373.19	422.58	-1373.19
7.875in Open Hole	150.00	8194.00	8044.00	167.00	8211.00	422.58	-1373.19	422.58	-1373.19
4.5in Casing Production	0.00	8194.00	8194.00	17.00	8211.00	422.58	-1373.19	422.58	-1373.19

WELLPATH COMPOSITION - Offset Wellbore: COLLINS #14-20 AWB Offset Wellpath: COLLINS #14-20 AWP

Start MD [ft]	End MD [ft]	Positional Uncertainty Model	Log Name/Comment	Wellbore
0.00	8202.00	Drift Indicator - Inclination Only (Actual Survey)	ASSUMED VERTICAL COGCC <8202>	COLLINS #14-20 AWB

OFFSET WELLPATH REFERENCE - Offset Wellbore: COLLINS #14-20 AWB Offset Wellpath: COLLINS #14-20 AWP

MD Reference: Rig on SLOT#01 EX. COLLINS #14-20 (990°FSL & 990°FSL, SEC.20, OG, PR) (RT)	Offset TVD & local coordinates use Reference Wellpath settings (See WELLPATH DATUM on page 1 of this report)
Ellipse Start MD	0.00ft