

PETROSHARE

Location: COLORADO Slot: SLOT#15 WAKEMAN 20-17-1NAH (293°FSL & 2233°FEL, SEC.20)
Field: ADAMS COUNTY (NAD83/ GRID NORTH) Well: WAKEMAN 20-17-1NAH
Facility: SEC.20-T01S-R65W Wellbore: WAKEMAN 20-17-1NAH PWB

Plot reference wellpath is WAKEMAN 20-17-1NAH PWP (REV-A.0)

True vertical depths are referenced to RIG (13KB) (RKB)	Grid System: NAD83 / Lambert Colorado SP, Northern Zone (501), US feet
Measured depths are referenced to RIG (13KB) (RKB)	North Reference: Grid north
RIG (13KB) (RKB) to Mean Sea Level: 5206 feet	Scale: True distance
Mean Sea Level to Ground level (At Slot: SLOT#15 WAKEMAN 20-17-1NAH (293°FSL & 2233°FEL, SEC.20)): 0 feet	Depths are in feet
Coordinates are in feet referenced to Slot	Created by: ingmjmr on 2017-09-22
	Database: WellArchitectDB1

Location Information

Facility Name			Grid East (US R)	Grid North (US R)	Latitude	Longitude
SEC.20-T01S-R65W			3228360.558	1223518.730	39°56'38.622"N	104°41'07.909"W
Slot	Local N (R)	Local E (R)	Grid East (US R)	Grid North (US R)	Latitude	Longitude
SLOT#15 WAKEMAN 20-17-1NAH (293°FSL & 2233°FEL, SEC.20)	-0.37	-209.96	3228150.603	1223518.365	39°56'38.637"N	104°41'10.605"W
RIG (13KB) (RKB) to Ground level (At Slot: SLOT#15 WAKEMAN 20-17-1NAH (293°FSL & 2233°FEL, SEC.20))					5206R	
Mean Sea Level to Ground level (At Slot: SLOT#15 WAKEMAN 20-17-1NAH (293°FSL & 2233°FEL, SEC.20))					0R	
RIG (13KB) (RKB) to Mean Sea Level					5206R	

Hole and Casing Sections

Name	Start MD (ft)	End MD (ft)	Interval (ft)	Start TVD (ft)	End TVD (ft)	Start Local N (ft)	Start Local E (ft)	End Local N (ft)	End Local E (ft)	Wellbore
9.625in Casing Surface	16.00	1800.00	1784.00	16.00	1785.27	0.00	0.00	-26.55	-137.68	WAKEMAN 20-17-1NAH PWB
8.5in Open Hole	1800.00	17822.97	16022.97	1785.27	7230.00	-26.55	-137.68	9978.34	-2646.14	WAKEMAN 20-17-1NAH PWB

Survey Program

Start MD (ft)	End MD (ft)	Tool	Model	Log Name/Comment	Wellbore
16.00	17886.70	BHI NavTrak	Custom BHI NavTrak (Standard Rotating+Axial Corr) (Rockies 0.03Gt model)		WAKEMAN 20-17-1NAH PWB

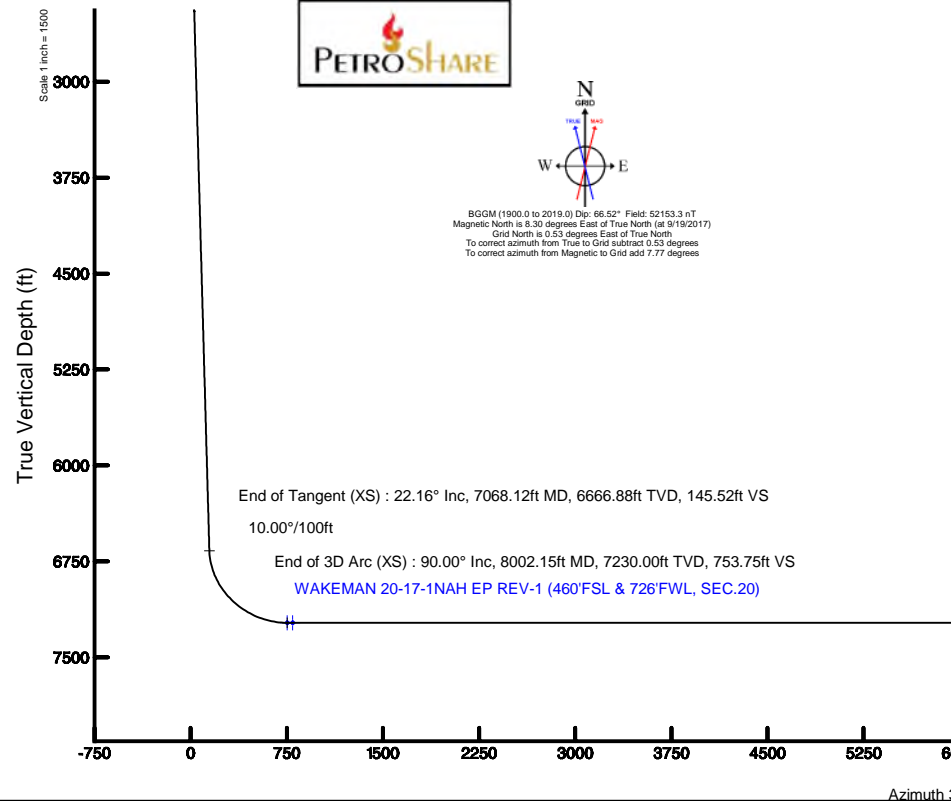

Well Profile Data								
Design Comment	MD (ft)	Inc (°)	Az (°)	TVD (ft)	Local N (ft)	Local E (ft)	DLS (°/100ft)	VS (ft)
Tie On	16.00	0.000	259.083	16.00	0.00	0.00	0.00	0.00
End of Tangent	900.00	0.000	259.083	900.00	0.00	0.00	0.00	0.00
End of Build (XS)	2008.08	22.162	259.083	1980.66	-40.08	-207.81	2.00	14.53
End of Tangent (XS)	7068.12	22.162	259.083	6666.88	-401.57	-2082.02	0.00	145.52
End of 3D Arc (XS)	8002.15	90.000	358.138	7230.00	162.71	-2327.00	10.00	753.75
End of Tangent (XS)	17822.97	90.000	358.138	7230.00	9978.34	-2646.14	0.00	10323.24

Scale 1 inch = 2000

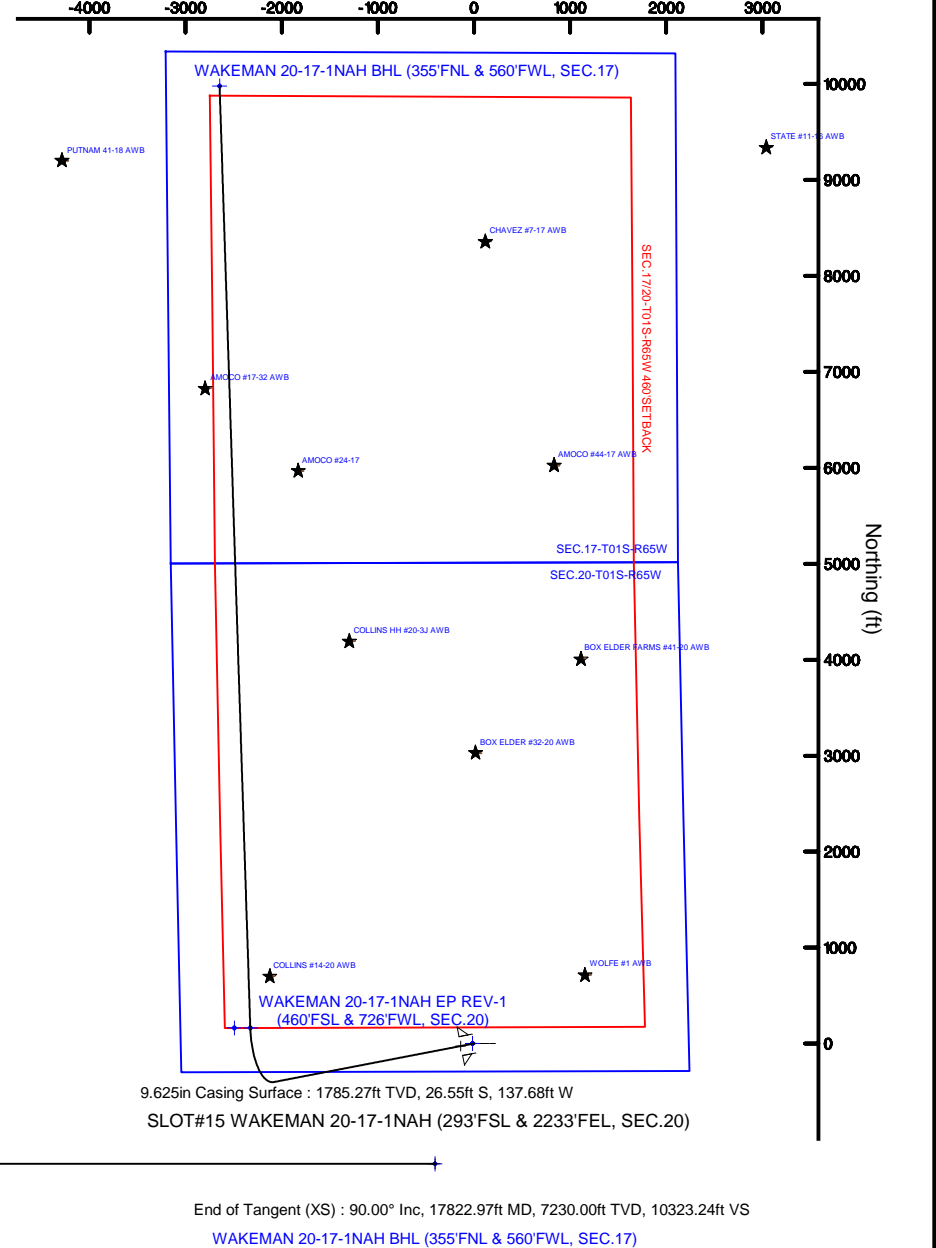

Scale 1 inch = 1500



Planned Wellpath Report

WAKEMAN 20-17-1NAH PWP (REV-A.0)

Page 1 of 10

**BAKER
HUGHES**
a GE company



REFERENCE WELLPATH IDENTIFICATION

Operator	PETROSHARE	Slot	SLOT#15 WAKEMAN 20-17-1NAH (293'FSL & 2233'FEL, SEC.20)
Area	COLORADO	Well	WAKEMAN 20-17-1NAH
Field	ADAMS COUNTY (NAD83/ GRID NORTH)	Wellbore	WAKEMAN 20-17-1NAH PWB
Facility	SEC.20-T01S-R65W		

REPORT SETUP INFORMATION

Projection System	NAD83 / Lambert Colorado SP, Northern Zone (501), US feet	Software System	WellArchitect® 5.1
North Reference	Grid	User	Ingmjmr
Scale	0.999971	Report Generated	9/22/2017 at 2:10:14 PM
Convergence at slot	0.53° East	Database/Source file	WellArchitectDB1/WAKEMAN_20-17-1NAH_PWP_REV-A.0_.xml

WELLPATH LOCATION

	Local coordinates		Grid coordinates		Geographic coordinates	
	North[ft]	East[ft]	Easting[US ft]	Northing[US ft]	Latitude	Longitude
Slot Location	-0.37	-209.96	3228150.60	1223518.37	39°56'38.637"N	104°41'10.605"W
Facility Reference Pt			3228360.56	1223518.73	39°56'38.622"N	104°41'07.909"W
Field Reference Pt			3175478.75	1240632.48	39°59'31.992"N	104°52'25.320"W

WELLPATH DATUM

Calculation method	Minimum curvature	RIG (13'KB) (RKB) to Facility Vertical Datum	5206.00ft
Horizontal Reference Pt	Slot	RIG (13'KB) (RKB) to Mean Sea Level	5206.00ft
Vertical Reference Pt	RIG (13'KB) (RKB)	RIG (13'KB) (RKB) to Ground Level at Slot (SLOT#15 WAKEMAN 20-17-1NAH (293'FSL & 2233'FEL, SEC.20))	5206.00ft
MD Reference Pt	RIG (13'KB) (RKB)	Section Origin	N 0.00, E 0.00 ft
Field Vertical Reference	Mean Sea Level	Section Azimuth	345.15°



Planned Wellpath Report

WAKEMAN 20-17-1NAH PWP (REV-A.0)

Page 2 of 10



REFERENCE WELLPATH IDENTIFICATION

Operator	PETROSHARE	Slot	SLOT#15 WAKEMAN 20-17-1NAH (293'FSL & 2233'FEL, SEC.20)
Area	COLORADO	Well	WAKEMAN 20-17-1NAH
Field	ADAMS COUNTY (NAD83/ GRID NORTH)	Wellbore	WAKEMAN 20-17-1NAH PWB
Facility	SEC.20-T01S-R65W		

WELLPATH DATA (187 stations) † = interpolated/extrapolated station

MD [ft]	Inclination [°]	Azimuth [°]	TVD [ft]	Vert Sect [ft]	North [ft]	East [ft]	Latitude	Longitude	DLS [°/100ft]	Comments
0.00†	0.000	259.083	0.00	0.00	0.00	0.00	39°56'38.637"N	104°41'10.605"W	0.00	
16.00	0.000	259.083	16.00	0.00	0.00	0.00	39°56'38.637"N	104°41'10.605"W	0.00	Tie On
116.00†	0.000	259.083	116.00	0.00	0.00	0.00	39°56'38.637"N	104°41'10.605"W	0.00	
216.00†	0.000	259.083	216.00	0.00	0.00	0.00	39°56'38.637"N	104°41'10.605"W	0.00	
316.00†	0.000	259.083	316.00	0.00	0.00	0.00	39°56'38.637"N	104°41'10.605"W	0.00	
416.00†	0.000	259.083	416.00	0.00	0.00	0.00	39°56'38.637"N	104°41'10.605"W	0.00	
516.00†	0.000	259.083	516.00	0.00	0.00	0.00	39°56'38.637"N	104°41'10.605"W	0.00	
616.00†	0.000	259.083	616.00	0.00	0.00	0.00	39°56'38.637"N	104°41'10.605"W	0.00	
716.00†	0.000	259.083	716.00	0.00	0.00	0.00	39°56'38.637"N	104°41'10.605"W	0.00	
816.00†	0.000	259.083	816.00	0.00	0.00	0.00	39°56'38.637"N	104°41'10.605"W	0.00	
900.00	0.000	259.083	900.00	0.00	0.00	0.00	39°56'38.637"N	104°41'10.605"W	0.00	End of Tangent
916.00†	0.320	259.083	916.00	0.00	-0.01	-0.04	39°56'38.637"N	104°41'10.605"W	2.00	
1016.00†	2.320	259.083	1015.97	0.16	-0.44	-2.31	39°56'38.633"N	104°41'10.634"W	2.00	
1116.00†	4.320	259.083	1115.80	0.56	-1.54	-7.99	39°56'38.623"N	104°41'10.708"W	2.00	
1216.00†	6.320	259.083	1215.36	1.19	-3.30	-17.10	39°56'38.606"N	104°41'10.825"W	2.00	
1316.00†	8.320	259.083	1314.54	2.07	-5.71	-29.61	39°56'38.583"N	104°41'10.986"W	2.00	
1416.00†	10.320	259.083	1413.21	3.18	-8.78	-45.51	39°56'38.555"N	104°41'11.190"W	2.00	
1504.48†	12.090	259.083	1500.00	4.36	-12.03	-62.39	39°56'38.524"N	104°41'11.407"W	2.00	FOX HILLS
1516.00†	12.320	259.083	1511.26	4.53	-12.49	-64.78	39°56'38.520"N	104°41'11.438"W	2.00	
1616.00†	14.320	259.083	1608.57	6.11	-16.86	-87.40	39°56'38.479"N	104°41'11.729"W	2.00	
1716.00†	16.320	259.083	1705.01	7.92	-21.86	-113.34	39°56'38.431"N	104°41'12.062"W	2.00	
1816.00†	18.320	259.083	1800.47	9.97	-27.50	-142.57	39°56'38.378"N	104°41'12.438"W	2.00	
1916.00†	20.320	259.083	1894.84	12.24	-33.76	-175.06	39°56'38.319"N	104°41'12.856"W	2.00	
2008.08	22.162	259.083	1980.66	14.53	-40.08	-207.81	39°56'38.260"N	104°41'13.277"W	2.00	End of Build (XS)
2016.00†	22.162	259.083	1987.99	14.73	-40.65	-210.74	39°56'38.255"N	104°41'13.315"W	0.00	
2116.00†	22.162	259.083	2080.60	17.32	-47.79	-247.78	39°56'38.187"N	104°41'13.792"W	0.00	
2216.00†	22.162	259.083	2173.22	19.91	-54.94	-284.82	39°56'38.120"N	104°41'14.268"W	0.00	
2316.00†	22.162	259.083	2265.83	22.50	-62.08	-321.86	39°56'38.053"N	104°41'14.744"W	0.00	
2416.00†	22.162	259.083	2358.44	25.09	-69.22	-358.90	39°56'37.986"N	104°41'15.221"W	0.00	
2516.00†	22.162	259.083	2451.05	27.67	-76.37	-395.94	39°56'37.918"N	104°41'15.697"W	0.00	



Planned Wellpath Report

WAKEMAN 20-17-1NAH PWP (REV-A.0)

Page 3 of 10



REFERENCE WELLPATH IDENTIFICATION

Operator	PETROSHARE	Slot	SLOT#15 WAKEMAN 20-17-1NAH (293'FSL & 2233'FEL, SEC.20)
Area	COLORADO	Well	WAKEMAN 20-17-1NAH
Field	ADAMS COUNTY (NAD83/ GRID NORTH)	Wellbore	WAKEMAN 20-17-1NAH PWB
Facility	SEC.20-T01S-R65W		

WELLPATH DATA (187 stations) † = interpolated/extrapolated station

MD [ft]	Inclination [°]	Azimuth [°]	TVD [ft]	Vert Sect [ft]	North [ft]	East [ft]	Latitude	Longitude	DLS [°/100ft]	Comments
2616.00†	22.162	259.083	2543.66	30.26	-83.51	-432.98	39°56'37.851"N	104°41'16.173"W	0.00	
2716.00†	22.162	259.083	2636.28	32.85	-90.66	-470.02	39°56'37.784"N	104°41'16.650"W	0.00	
2816.00†	22.162	259.083	2728.89	35.44	-97.80	-507.06	39°56'37.717"N	104°41'17.126"W	0.00	
2916.00†	22.162	259.083	2821.50	38.03	-104.94	-544.10	39°56'37.649"N	104°41'17.603"W	0.00	
3016.00†	22.162	259.083	2914.11	40.62	-112.09	-581.14	39°56'37.582"N	104°41'18.079"W	0.00	
3116.00†	22.162	259.083	3006.73	43.21	-119.23	-618.18	39°56'37.515"N	104°41'18.555"W	0.00	
3216.00†	22.162	259.083	3099.34	45.80	-126.38	-655.22	39°56'37.448"N	104°41'19.032"W	0.00	
3316.00†	22.162	259.083	3191.95	48.39	-133.52	-692.26	39°56'37.380"N	104°41'19.508"W	0.00	
3416.00†	22.162	259.083	3284.56	50.97	-140.66	-729.30	39°56'37.313"N	104°41'19.984"W	0.00	
3516.00†	22.162	259.083	3377.18	53.56	-147.81	-766.34	39°56'37.246"N	104°41'20.461"W	0.00	
3616.00†	22.162	259.083	3469.79	56.15	-154.95	-803.38	39°56'37.179"N	104°41'20.937"W	0.00	
3716.00†	22.162	259.083	3562.40	58.74	-162.10	-840.42	39°56'37.111"N	104°41'21.414"W	0.00	
3816.00†	22.162	259.083	3655.01	61.33	-169.24	-877.45	39°56'37.044"N	104°41'21.890"W	0.00	
3916.00†	22.162	259.083	3747.62	63.92	-176.38	-914.49	39°56'36.977"N	104°41'22.366"W	0.00	
4016.00†	22.162	259.083	3840.24	66.51	-183.53	-951.53	39°56'36.910"N	104°41'22.843"W	0.00	
4116.00†	22.162	259.083	3932.85	69.10	-190.67	-988.57	39°56'36.842"N	104°41'23.319"W	0.00	
4216.00†	22.162	259.083	4025.46	71.69	-197.82	-1025.61	39°56'36.775"N	104°41'23.795"W	0.00	
4316.00†	22.162	259.083	4118.07	74.27	-204.96	-1062.65	39°56'36.708"N	104°41'24.272"W	0.00	
4416.00†	22.162	259.083	4210.69	76.86	-212.11	-1099.69	39°56'36.641"N	104°41'24.748"W	0.00	
4516.00†	22.162	259.083	4303.30	79.45	-219.25	-1136.73	39°56'36.573"N	104°41'25.225"W	0.00	
4616.00†	22.162	259.083	4395.91	82.04	-226.39	-1173.77	39°56'36.506"N	104°41'25.701"W	0.00	
4716.00†	22.162	259.083	4488.52	84.63	-233.54	-1210.81	39°56'36.439"N	104°41'26.177"W	0.00	
4816.00†	22.162	259.083	4581.14	87.22	-240.68	-1247.85	39°56'36.372"N	104°41'26.654"W	0.00	
4916.00†	22.162	259.083	4673.75	89.81	-247.83	-1284.89	39°56'36.304"N	104°41'27.130"W	0.00	
5016.00†	22.162	259.083	4766.36	92.40	-254.97	-1321.93	39°56'36.237"N	104°41'27.606"W	0.00	
5106.31†	22.162	259.083	4850.00	94.74	-261.42	-1355.38	39°56'36.176"N	104°41'28.037"W	0.00	SUSSEX/SHANNON
5116.00†	22.162	259.083	4858.97	94.99	-262.11	-1358.97	39°56'36.170"N	104°41'28.083"W	0.00	
5216.00†	22.162	259.083	4951.58	97.57	-269.26	-1396.01	39°56'36.103"N	104°41'28.559"W	0.00	
5316.00†	22.162	259.083	5044.20	100.16	-276.40	-1433.05	39°56'36.035"N	104°41'29.035"W	0.00	
5416.00†	22.162	259.083	5136.81	102.75	-283.55	-1470.09	39°56'35.968"N	104°41'29.512"W	0.00	



Planned Wellpath Report

WAKEMAN 20-17-1NAH PWP (REV-A.0)

Page 4 of 10



REFERENCE WELLPATH IDENTIFICATION

Operator	PETROSHARE	Slot	SLOT#15 WAKEMAN 20-17-1NAH (293'FSL & 2233'FEL, SEC.20)
Area	COLORADO	Well	WAKEMAN 20-17-1NAH
Field	ADAMS COUNTY (NAD83/ GRID NORTH)	Wellbore	WAKEMAN 20-17-1NAH PWB
Facility	SEC.20-T01S-R65W		

WELLPATH DATA (187 stations) † = interpolated/extrapolated station

MD [ft]	Inclination [°]	Azimuth [°]	TVD [ft]	Vert Sect [ft]	North [ft]	East [ft]	Latitude	Longitude	DLS [°/100ft]	Comments
5516.00†	22.162	259.083	5229.42	105.34	-290.69	-1507.13	39°56'35.901"N	104°41'29.988"W	0.00	
5616.00†	22.162	259.083	5322.03	107.93	-297.83	-1544.17	39°56'35.834"N	104°41'30.465"W	0.00	
5716.00†	22.162	259.083	5414.65	110.52	-304.98	-1581.21	39°56'35.766"N	104°41'30.941"W	0.00	
5816.00†	22.162	259.083	5507.26	113.11	-312.12	-1618.24	39°56'35.699"N	104°41'31.417"W	0.00	
5916.00†	22.162	259.083	5599.87	115.70	-319.27	-1655.28	39°56'35.632"N	104°41'31.894"W	0.00	
6016.00†	22.162	259.083	5692.48	118.29	-326.41	-1692.32	39°56'35.565"N	104°41'32.370"W	0.00	
6116.00†	22.162	259.083	5785.10	120.88	-333.55	-1729.36	39°56'35.497"N	104°41'32.846"W	0.00	
6216.00†	22.162	259.083	5877.71	123.46	-340.70	-1766.40	39°56'35.430"N	104°41'33.323"W	0.00	
6316.00†	22.162	259.083	5970.32	126.05	-347.84	-1803.44	39°56'35.363"N	104°41'33.799"W	0.00	
6416.00†	22.162	259.083	6062.93	128.64	-354.99	-1840.48	39°56'35.295"N	104°41'34.276"W	0.00	
6516.00†	22.162	259.083	6155.54	131.23	-362.13	-1877.52	39°56'35.228"N	104°41'34.752"W	0.00	
6616.00†	22.162	259.083	6248.16	133.82	-369.27	-1914.56	39°56'35.161"N	104°41'35.228"W	0.00	
6716.00†	22.162	259.083	6340.77	136.41	-376.42	-1951.60	39°56'35.094"N	104°41'35.705"W	0.00	
6816.00†	22.162	259.083	6433.38	139.00	-383.56	-1988.64	39°56'35.026"N	104°41'36.181"W	0.00	
6916.00†	22.162	259.083	6525.99	141.59	-390.71	-2025.68	39°56'34.959"N	104°41'36.657"W	0.00	
7016.00†	22.162	259.083	6618.61	144.18	-397.85	-2062.72	39°56'34.892"N	104°41'37.134"W	0.00	
7068.12	22.162	259.083	6666.88	145.52	-401.57	-2082.02	39°56'34.857"N	104°41'37.382"W	0.00	End of Tangent (XS)
7116.00†	21.953	271.843	6711.28	148.72	-403.00	-2099.85	39°56'34.844"N	104°41'37.611"W	10.00	
7216.00†	24.563	296.487	6803.36	167.86	-393.10	-2137.23	39°56'34.946"N	104°41'38.090"W	10.00	
7316.00†	30.244	314.516	6892.26	203.35	-366.11	-2173.88	39°56'35.216"N	104°41'38.557"W	10.00	
7416.00†	37.625	326.682	6975.26	254.11	-322.83	-2208.69	39°56'35.646"N	104°41'38.999"W	10.00	
7516.00†	45.886	335.184	7049.86	318.58	-264.59	-2240.61	39°56'36.225"N	104°41'39.402"W	10.00	
7616.00†	54.619	341.540	7113.77	394.81	-193.16	-2268.65	39°56'36.933"N	104°41'39.754"W	10.00	
7716.00†	63.619	346.630	7165.07	480.50	-110.70	-2291.98	39°56'37.750"N	104°41'40.044"W	10.00	
7816.00†	72.773	350.973	7202.19	573.02	-19.73	-2309.88	39°56'38.651"N	104°41'40.263"W	10.00	
7916.00†	82.011	354.902	7224.00	669.57	77.00	-2321.80	39°56'39.608"N	104°41'40.405"W	10.00	
8002.15	90.000	358.138	7230.00†	753.75	162.71	-2327.00	39°56'40.455"N	104°41'40.461"W	10.00	End of 3D Arc (XS)
8016.00†	90.000	358.138	7230.00	767.24	176.55	-2327.45	39°56'40.592"N	104°41'40.465"W	0.00	
8116.00†	90.000	358.138	7230.00	864.68	276.49	-2330.70	39°56'41.580"N	104°41'40.496"W	0.00	
8216.00†	90.000	358.138	7230.00	962.12	376.44	-2333.95	39°56'42.568"N	104°41'40.526"W	0.00	



Planned Wellpath Report

WAKEMAN 20-17-1NAH PWP (REV-A.0)

Page 5 of 10



REFERENCE WELLPATH IDENTIFICATION

Operator	PETROSHARE	Slot	SLOT#15 WAKEMAN 20-17-1NAH (293'FSL & 2233'FEL, SEC.20)
Area	COLORADO	Well	WAKEMAN 20-17-1NAH
Field	ADAMS COUNTY (NAD83/ GRID NORTH)	Wellbore	WAKEMAN 20-17-1NAH PWB
Facility	SEC.20-T01S-R65W		

WELLPATH DATA (187 stations) † = interpolated/extrapolated station

MD [ft]	Inclination [°]	Azimuth [°]	TVD [ft]	Vert Sect [ft]	North [ft]	East [ft]	Latitude	Longitude	DLS [°/100ft]	Comments
8316.00†	90.000	358.138	7230.00	1059.56	476.39	-2337.20	39°56'43.556"N	104°41'40.556"W	0.00	
8416.00†	90.000	358.138	7230.00	1157.00	576.34	-2340.45	39°56'44.544"N	104°41'40.586"W	0.00	
8516.00†	90.000	358.138	7230.00	1254.45	676.28	-2343.70	39°56'45.532"N	104°41'40.616"W	0.00	
8616.00†	90.000	358.138	7230.00	1351.89	776.23	-2346.95	39°56'46.520"N	104°41'40.646"W	0.00	
8716.00†	90.000	358.138	7230.00	1449.33	876.18	-2350.20	39°56'47.508"N	104°41'40.676"W	0.00	
8816.00†	90.000	358.138	7230.00	1546.77	976.13	-2353.45	39°56'48.496"N	104°41'40.706"W	0.00	
8916.00†	90.000	358.138	7230.00	1644.21	1076.07	-2356.70	39°56'49.484"N	104°41'40.736"W	0.00	
9016.00†	90.000	358.138	7230.00	1741.65	1176.02	-2359.95	39°56'50.472"N	104°41'40.766"W	0.00	
9116.00†	90.000	358.138	7230.00	1839.09	1275.97	-2363.20	39°56'51.460"N	104°41'40.796"W	0.00	
9216.00†	90.000	358.138	7230.00	1936.53	1375.91	-2366.45	39°56'52.448"N	104°41'40.826"W	0.00	
9316.00†	90.000	358.138	7230.00	2033.97	1475.86	-2369.70	39°56'53.435"N	104°41'40.856"W	0.00	
9416.00†	90.000	358.138	7230.00	2131.41	1575.81	-2372.94	39°56'54.423"N	104°41'40.886"W	0.00	
9516.00†	90.000	358.138	7230.00	2228.85	1675.76	-2376.19	39°56'55.411"N	104°41'40.916"W	0.00	
9616.00†	90.000	358.138	7230.00	2326.30	1775.70	-2379.44	39°56'56.399"N	104°41'40.947"W	0.00	
9716.00†	90.000	358.138	7230.00	2423.74	1875.65	-2382.69	39°56'57.387"N	104°41'40.977"W	0.00	
9816.00†	90.000	358.138	7230.00	2521.18	1975.60	-2385.94	39°56'58.375"N	104°41'41.007"W	0.00	
9916.00†	90.000	358.138	7230.00	2618.62	2075.54	-2389.19	39°56'59.363"N	104°41'41.037"W	0.00	
10016.00†	90.000	358.138	7230.00	2716.06	2175.49	-2392.44	39°57'00.351"N	104°41'41.067"W	0.00	
10116.00†	90.000	358.138	7230.00	2813.50	2275.44	-2395.69	39°57'01.339"N	104°41'41.097"W	0.00	
10216.00†	90.000	358.138	7230.00	2910.94	2375.39	-2398.94	39°57'02.327"N	104°41'41.127"W	0.00	
10316.00†	90.000	358.138	7230.00	3008.38	2475.33	-2402.19	39°57'03.315"N	104°41'41.157"W	0.00	
10416.00†	90.000	358.138	7230.00	3105.82	2575.28	-2405.44	39°57'04.303"N	104°41'41.187"W	0.00	
10516.00†	90.000	358.138	7230.00	3203.26	2675.23	-2408.69	39°57'05.291"N	104°41'41.217"W	0.00	
10616.00†	90.000	358.138	7230.00	3300.70	2775.17	-2411.94	39°57'06.279"N	104°41'41.247"W	0.00	
10716.00†	90.000	358.138	7230.00	3398.15	2875.12	-2415.19	39°57'07.267"N	104°41'41.277"W	0.00	
10816.00†	90.000	358.138	7230.00	3495.59	2975.07	-2418.44	39°57'08.255"N	104°41'41.307"W	0.00	
10916.00†	90.000	358.138	7230.00	3593.03	3075.02	-2421.69	39°57'09.243"N	104°41'41.337"W	0.00	
11016.00†	90.000	358.138	7230.00	3690.47	3174.96	-2424.94	39°57'10.231"N	104°41'41.368"W	0.00	
11116.00†	90.000	358.138	7230.00	3787.91	3274.91	-2428.19	39°57'11.219"N	104°41'41.398"W	0.00	
11216.00†	90.000	358.138	7230.00	3885.35	3374.86	-2431.44	39°57'12.207"N	104°41'41.428"W	0.00	



Planned Wellpath Report

WAKEMAN 20-17-1NAH PWP (REV-A.0)

Page 6 of 10



REFERENCE WELLPATH IDENTIFICATION

Operator	PETROSHARE	Slot	SLOT#15 WAKEMAN 20-17-1NAH (293'FSL & 2233'FEL, SEC.20)
Area	COLORADO	Well	WAKEMAN 20-17-1NAH
Field	ADAMS COUNTY (NAD83/ GRID NORTH)	Wellbore	WAKEMAN 20-17-1NAH PWB
Facility	SEC.20-T01S-R65W		

WELLPATH DATA (187 stations) † = interpolated/extrapolated station

MD [ft]	Inclination [°]	Azimuth [°]	TVD [ft]	Vert Sect [ft]	North [ft]	East [ft]	Latitude	Longitude	DLS [°/100ft]	Comments
11316.00†	90.000	358.138	7230.00	3982.79	3474.80	-2434.69	39°57'13.195"N	104°41'41.458"W	0.00	
11416.00†	90.000	358.138	7230.00	4080.23	3574.75	-2437.94	39°57'14.183"N	104°41'41.488"W	0.00	
11516.00†	90.000	358.138	7230.00	4177.67	3674.70	-2441.19	39°57'15.171"N	104°41'41.518"W	0.00	
11616.00†	90.000	358.138	7230.00	4275.11	3774.65	-2444.44	39°57'16.159"N	104°41'41.548"W	0.00	
11716.00†	90.000	358.138	7230.00	4372.55	3874.59	-2447.69	39°57'17.147"N	104°41'41.578"W	0.00	
11816.00†	90.000	358.138	7230.00	4470.00	3974.54	-2450.94	39°57'18.135"N	104°41'41.608"W	0.00	
11916.00†	90.000	358.138	7230.00	4567.44	4074.49	-2454.19	39°57'19.123"N	104°41'41.638"W	0.00	
12016.00†	90.000	358.138	7230.00	4664.88	4174.44	-2457.44	39°57'20.111"N	104°41'41.668"W	0.00	
12116.00†	90.000	358.138	7230.00	4762.32	4274.38	-2460.69	39°57'21.099"N	104°41'41.698"W	0.00	
12216.00†	90.000	358.138	7230.00	4859.76	4374.33	-2463.93	39°57'22.087"N	104°41'41.728"W	0.00	
12316.00†	90.000	358.138	7230.00	4957.20	4474.28	-2467.18	39°57'23.075"N	104°41'41.759"W	0.00	
12416.00†	90.000	358.138	7230.00	5054.64	4574.22	-2470.43	39°57'24.063"N	104°41'41.789"W	0.00	
12516.00†	90.000	358.138	7230.00	5152.08	4674.17	-2473.68	39°57'25.051"N	104°41'41.819"W	0.00	
12616.00†	90.000	358.138	7230.00	5249.52	4774.12	-2476.93	39°57'26.039"N	104°41'41.849"W	0.00	
12716.00†	90.000	358.138	7230.00	5346.96	4874.07	-2480.18	39°57'27.026"N	104°41'41.879"W	0.00	
12816.00†	90.000	358.138	7230.00	5444.40	4974.01	-2483.43	39°57'28.014"N	104°41'41.909"W	0.00	
12916.00†	90.000	358.138	7230.00	5541.85	5073.96	-2486.68	39°57'29.002"N	104°41'41.939"W	0.00	
13016.00†	90.000	358.138	7230.00	5639.29	5173.91	-2489.93	39°57'29.990"N	104°41'41.969"W	0.00	
13116.00†	90.000	358.138	7230.00	5736.73	5273.85	-2493.18	39°57'30.978"N	104°41'41.999"W	0.00	
13216.00†	90.000	358.138	7230.00	5834.17	5373.80	-2496.43	39°57'31.966"N	104°41'42.029"W	0.00	
13316.00†	90.000	358.138	7230.00	5931.61	5473.75	-2499.68	39°57'32.954"N	104°41'42.059"W	0.00	
13416.00†	90.000	358.138	7230.00	6029.05	5573.70	-2502.93	39°57'33.942"N	104°41'42.089"W	0.00	
13516.00†	90.000	358.138	7230.00	6126.49	5673.64	-2506.18	39°57'34.930"N	104°41'42.119"W	0.00	
13616.00†	90.000	358.138	7230.00	6223.93	5773.59	-2509.43	39°57'35.918"N	104°41'42.150"W	0.00	
13716.00†	90.000	358.138	7230.00	6321.37	5873.54	-2512.68	39°57'36.906"N	104°41'42.180"W	0.00	
13816.00†	90.000	358.138	7230.00	6418.81	5973.48	-2515.93	39°57'37.894"N	104°41'42.210"W	0.00	
13916.00†	90.000	358.138	7230.00	6516.25	6073.43	-2519.18	39°57'38.882"N	104°41'42.240"W	0.00	
14016.00†	90.000	358.138	7230.00	6613.69	6173.38	-2522.43	39°57'39.870"N	104°41'42.270"W	0.00	
14116.00†	90.000	358.138	7230.00	6711.14	6273.33	-2525.68	39°57'40.858"N	104°41'42.300"W	0.00	
14216.00†	90.000	358.138	7230.00	6808.58	6373.27	-2528.93	39°57'41.846"N	104°41'42.330"W	0.00	



Planned Wellpath Report

WAKEMAN 20-17-1NAH PWP (REV-A.0)

Page 7 of 10



REFERENCE WELLPATH IDENTIFICATION

Operator	PETROSHARE	Slot	SLOT#15 WAKEMAN 20-17-1NAH (293'FSL & 2233'FEL, SEC.20)
Area	COLORADO	Well	WAKEMAN 20-17-1NAH
Field	ADAMS COUNTY (NAD83/ GRID NORTH)	Wellbore	WAKEMAN 20-17-1NAH PWB
Facility	SEC.20-T01S-R65W		

WELLPATH DATA (187 stations) † = interpolated/extrapolated station

MD [ft]	Inclination [°]	Azimuth [°]	TVD [ft]	Vert Sect [ft]	North [ft]	East [ft]	Latitude	Longitude	DLS [°/100ft]	Comments
14316.00†	90.000	358.138	7230.00	6906.02	6473.22	-2532.18	39°57'42.834"N	104°41'42.360"W	0.00	
14416.00†	90.000	358.138	7230.00	7003.46	6573.17	-2535.43	39°57'43.822"N	104°41'42.390"W	0.00	
14516.00†	90.000	358.138	7230.00	7100.90	6673.11	-2538.68	39°57'44.810"N	104°41'42.420"W	0.00	
14616.00†	90.000	358.138	7230.00	7198.34	6773.06	-2541.93	39°57'45.798"N	104°41'42.450"W	0.00	
14716.00†	90.000	358.138	7230.00	7295.78	6873.01	-2545.18	39°57'46.786"N	104°41'42.480"W	0.00	
14816.00†	90.000	358.138	7230.00	7393.22	6972.96	-2548.43	39°57'47.774"N	104°41'42.510"W	0.00	
14916.00†	90.000	358.138	7230.00	7490.66	7072.90	-2551.67	39°57'48.762"N	104°41'42.541"W	0.00	
15016.00†	90.000	358.138	7230.00	7588.10	7172.85	-2554.92	39°57'49.750"N	104°41'42.571"W	0.00	
15116.00†	90.000	358.138	7230.00	7685.54	7272.80	-2558.17	39°57'50.738"N	104°41'42.601"W	0.00	
15216.00†	90.000	358.138	7230.00	7782.99	7372.75	-2561.42	39°57'51.726"N	104°41'42.631"W	0.00	
15316.00†	90.000	358.138	7230.00	7880.43	7472.69	-2564.67	39°57'52.714"N	104°41'42.661"W	0.00	
15416.00†	90.000	358.138	7230.00	7977.87	7572.64	-2567.92	39°57'53.702"N	104°41'42.691"W	0.00	
15516.00†	90.000	358.138	7230.00	8075.31	7672.59	-2571.17	39°57'54.690"N	104°41'42.721"W	0.00	
15616.00†	90.000	358.138	7230.00	8172.75	7772.53	-2574.42	39°57'55.678"N	104°41'42.751"W	0.00	
15716.00†	90.000	358.138	7230.00	8270.19	7872.48	-2577.67	39°57'56.666"N	104°41'42.781"W	0.00	
15816.00†	90.000	358.138	7230.00	8367.63	7972.43	-2580.92	39°57'57.654"N	104°41'42.811"W	0.00	
15916.00†	90.000	358.138	7230.00	8465.07	8072.38	-2584.17	39°57'58.641"N	104°41'42.841"W	0.00	
16016.00†	90.000	358.138	7230.00	8562.51	8172.32	-2587.42	39°57'59.629"N	104°41'42.871"W	0.00	
16116.00†	90.000	358.138	7230.00	8659.95	8272.27	-2590.67	39°58'00.617"N	104°41'42.902"W	0.00	
16216.00†	90.000	358.138	7230.00	8757.39	8372.22	-2593.92	39°58'01.605"N	104°41'42.932"W	0.00	
16316.00†	90.000	358.138	7230.00	8854.84	8472.16	-2597.17	39°58'02.593"N	104°41'42.962"W	0.00	
16416.00†	90.000	358.138	7230.00	8952.28	8572.11	-2600.42	39°58'03.581"N	104°41'42.992"W	0.00	
16516.00†	90.000	358.138	7230.00	9049.72	8672.06	-2603.67	39°58'04.569"N	104°41'43.022"W	0.00	
16616.00†	90.000	358.138	7230.00	9147.16	8772.01	-2606.92	39°58'05.557"N	104°41'43.052"W	0.00	
16716.00†	90.000	358.138	7230.00	9244.60	8871.95	-2610.17	39°58'06.545"N	104°41'43.082"W	0.00	
16816.00†	90.000	358.138	7230.00	9342.04	8971.90	-2613.42	39°58'07.533"N	104°41'43.112"W	0.00	
16916.00†	90.000	358.138	7230.00	9439.48	9071.85	-2616.67	39°58'08.521"N	104°41'43.142"W	0.00	
17016.00†	90.000	358.138	7230.00	9536.92	9171.79	-2619.92	39°58'09.509"N	104°41'43.172"W	0.00	
17116.00†	90.000	358.138	7230.00	9634.36	9271.74	-2623.17	39°58'10.497"N	104°41'43.202"W	0.00	
17216.00†	90.000	358.138	7230.00	9731.80	9371.69	-2626.42	39°58'11.485"N	104°41'43.233"W	0.00	



Planned Wellpath Report

WAKEMAN 20-17-1NAH PWP (REV-A.0)

Page 8 of 10



REFERENCE WELLPATH IDENTIFICATION

Operator	PETROSHARE	Slot	SLOT#15 WAKEMAN 20-17-1NAH (293'FSL & 2233'FEL, SEC.20)
Area	COLORADO	Well	WAKEMAN 20-17-1NAH
Field	ADAMS COUNTY (NAD83/ GRID NORTH)	Wellbore	WAKEMAN 20-17-1NAH PWB
Facility	SEC.20-T01S-R65W		

WELLPATH DATA (187 stations) † = interpolated/extrapolated station

MD [ft]	Inclination [°]	Azimuth [°]	TVD [ft]	Vert Sect [ft]	North [ft]	East [ft]	Latitude	Longitude	DLS [°/100ft]	Comments
17316.00†	90.000	358.138	7230.00	9829.24	9471.64	-2629.67	39°58'12.473"N	104°41'43.263"W	0.00	
17416.00†	90.000	358.138	7230.00	9926.69	9571.58	-2632.92	39°58'13.461"N	104°41'43.293"W	0.00	
17516.00†	90.000	358.138	7230.00	10024.13	9671.53	-2636.17	39°58'14.449"N	104°41'43.323"W	0.00	
17616.00†	90.000	358.138	7230.00	10121.57	9771.48	-2639.42	39°58'15.437"N	104°41'43.353"W	0.00	
17716.00†	90.000	358.138	7230.00	10219.01	9871.42	-2642.66	39°58'16.425"N	104°41'43.383"W	0.00	
17816.00†	90.000	358.138	7230.00	10316.45	9971.37	-2645.91	39°58'17.413"N	104°41'43.413"W	0.00	
17822.97	90.000	358.138	7230.00 ²	10323.24	9978.34	-2646.14	39°58'17.482"N	104°41'43.415"W	0.00	End of Tangent (XS)

HOLE & CASING SECTIONS

- Ref Wellbore: WAKEMAN 20-17-1NAH PWB Ref Wellpath: WAKEMAN 20-17-1NAH PWP (REV-A.0)

String/Diameter	Start MD [ft]	End MD [ft]	Interval [ft]	Start TVD [ft]	End TVD [ft]	Start N/S [ft]	Start E/W [ft]	End N/S [ft]	End E/W [ft]
9.625in Casing Surface	16.00	1800.00	1784.00	16.00	1785.27	0.00	0.00	-26.55	-137.68
8.5in Open Hole	1800.00	17822.97	16022.97	1785.27	7230.00	-26.55	-137.68	9978.34	-2646.14



Planned Wellpath Report

WAKEMAN 20-17-1NAH PWP (REV-A.0)

Page 9 of 10



REFERENCE WELLPATH IDENTIFICATION

Operator	PETROSHARE	Slot	SLOT#15 WAKEMAN 20-17-1NAH (293'FSL & 2233'FEL, SEC.20)
Area	COLORADO	Well	WAKEMAN 20-17-1NAH
Field	ADAMS COUNTY (NAD83/ GRID NORTH)	Wellbore	WAKEMAN 20-17-1NAH PWB
Facility	SEC.20-T01S-R65W		

TARGETS

Name	MD [ft]	TVD [ft]	North [ft]	East [ft]	Grid East [US ft]	Grid North [US ft]	Latitude	Longitude	Shape
SEC.17-T01S-R65W		3.00	1.36	-14.29	3228136.32	1223519.73	39°56'38.652"N	104°41'10.788"W	polygon
SEC.20-T01S-R65W		3.00	1.36	-14.29	3228136.32	1223519.73	39°56'38.652"N	104°41'10.788"W	polygon
2) WAKEMAN 20-17-1NAH BHL (355'FNL & 560'FWL, SEC.17)	17822.97	7230.00	9978.34	-2646.14	3225504.54	1233496.39	39°58'17.482"N	104°41'43.415"W	point
WAKEMAN 20-17-1NAH EP (460'FSL & 560'FWL, SEC.20)		7230.00	162.71	-2493.17	3225657.51	1223681.07	39°56'40.470"N	104°41'42.595"W	point
1) WAKEMAN 20-17-1NAH EP REV-1 (460'FSL & 726'FWL, SEC.20)	8002.15	7230.00	162.71	-2327.00	3225823.67	1223681.07	39°56'40.455"N	104°41'40.461"W	point
SEC.17/20-T01S-R65W 460'SETBACK		7641.00	1.36	-14.29	3228136.32	1223519.73	39°56'38.652"N	104°41'10.788"W	polygon

SURVEY PROGRAM -

Ref Wellbore: WAKEMAN 20-17-1NAH PWB Ref Wellpath: WAKEMAN 20-17-1NAH PWP (REV-A.0)

Start MD [ft]	End MD [ft]	Positional Uncertainty Model	Log Name/Comment	Wellbore
16.00	17886.70	Custom BHI NaviTrak (Standard Rotating+Axial Corr) (Rockies 0.03Gt model)		WAKEMAN 20-17-1NAH PWB



Planned Wellpath Report

WAKEMAN 20-17-1NAH PWP (REV-A.0)

Page 10 of 10



REFERENCE WELLPATH IDENTIFICATION

Operator	PETROSHARE	Slot	SLOT#15 WAKEMAN 20-17-1NAH (293'FSL & 2233'FEL, SEC.20)
Area	COLORADO	Well	WAKEMAN 20-17-1NAH
Field	ADAMS COUNTY (NAD83/ GRID NORTH)	Wellbore	WAKEMAN 20-17-1NAH PWB
Facility	SEC.20-T01S-R65W		

WELLPATH COMMENTS

MD [ft]	Inclination [°]	Azimuth [°]	TVD [ft]	Comment
1504.48	12.090	259.083	1500.00	FOX HILLS
5106.31	22.162	259.083	4850.00	SUSSEX/SHANNON

DESIGN COMMENTS

MD [ft]	Inclination [°]	Azimuth [°]	TVD [ft]	Comment
16.00	0.000	259.083	16.00	Tie On
900.00	0.000	259.083	900.00	End of Tangent
2008.08	22.162	259.083	1980.66	End of Build (XS)
7068.12	22.162	259.083	6666.88	End of Tangent (XS)
8002.15	90.000	358.138	7230.00	End of 3D Arc (XS)
17822.97	90.000	358.138	7230.00	End of Tangent (XS)



Clearance Report

WAKEMAN 20-17-1NAH PWP (REV-A.0)
Closest Approach
Page 1 of 89



REFERENCE WELLPATH IDENTIFICATION

Operator	PETROSHARE	Slot	SLOT#15 WAKEMAN 20-17-1NAH (293'FSL & 2233'FEL, SEC.20)
Area	COLORADO	Well	WAKEMAN 20-17-1NAH
Field	ADAMS COUNTY (NAD83/ GRID NORTH)	Wellbore	WAKEMAN 20-17-1NAH PWB
Facility	SEC.20-T01S-R65W		

REPORT SETUP INFORMATION

Projection System	NAD83 / Lambert Colorado SP, Northern Zone (501), US feet	Software System	WellArchitect® 5.1
North Reference	Grid	User	Ingmjmr
Scale	0.999971	Report Generated	9/22/2017 at 2:09:29 PM
Convergence at slot	0.53° East	Database/Source file	WellArchitectDB1\WAKEMAN_20-17-1NAH_PWP_REV-A.0_CR.xml

WELLPATH LOCATION

	Local coordinates		Grid coordinates		Geographic coordinates	
	North[ft]	East[ft]	Easting[US ft]	Northing[US ft]	Latitude	Longitude
Slot Location	-0.37	-209.96	3228150.60	1223518.37	39°56'38.637"N	104°41'10.605"W
Facility Reference Pt			3228360.56	1223518.73	39°56'38.622"N	104°41'07.909"W
Field Reference Pt			3175478.75	1240632.48	39°59'31.992"N	104°52'25.320"W

WELLPATH DATUM

Calculation method	Minimum Curvature	RIG (13'KB) (RKB) to Facility Vertical Datum	5206.00ft
Horizontal Reference Pt	Slot	RIG (13'KB) (RKB) to Mean Sea Level	5206.00ft
Vertical Reference Pt	RIG (13'KB) (RKB)	RIG (13'KB) (RKB) to Ground Level at Slot (SLOT#15 WAKEMAN 20-17-1NAH (293'FSL & 2233'FEL, SEC.20))	5206.00ft
MD Reference Pt	RIG (13'KB) (RKB)		
Field Vertical Reference	Mean Sea Level		

POSITIONAL UNCERTAINTY CALCULATION SETTINGS

Ellipse Confidence Limit	3.00 Std Dev	Ellipse Start MD	16.00ft	Surface Position Uncertainty	Included
Declination	8.30° East of TN	Dip Angle	66.52°	Mag Field Strength	52153 nT
Slot Surface Uncertainty @1SD		Horizontal	0.100ft	Vertical	1.000ft
Facility Surface Uncertainty @1SD		Horizontal	8.200ft	Vertical	3.000ft

Positional Uncertainty values in the WELLPATH DATA table are the projection of the ellipsoid of uncertainty onto the vertical and horizontal planes



Clearance Report
WAKEMAN 20-17-1NAH PWP (REV-A.0)
Closest Approach
Page 2 of 89



REFERENCE WELLPATH IDENTIFICATION

Operator	PETROSHARE	Slot	SLOT#15 WAKEMAN 20-17-1NAH (293'FSL & 2233'FEL, SEC.20)
Area	COLORADO	Well	WAKEMAN 20-17-1NAH
Field	ADAMS COUNTY (NAD83/ GRID NORTH)	Wellbore	WAKEMAN 20-17-1NAH PWB
Facility	SEC.20-T01S-R65W		

ANTI-COLLISION RULE

Rule Name	Baker Hughes Stop Drilling (offset is HSE risk)	Rule Based On	Ratio
Plane of Rule	Closest Approach	Threshold Value	1.00
Include Casing & Hole Size	yes	Apply Cone of Safety	no

HOLE & CASING SECTIONS - Ref Wellbore: WAKEMAN 20-17-1NAH PWB Ref Wellpath: WAKEMAN 20-17-1NAH PWP (REV-A.0)

String/Diameter	Start MD [ft]	End MD [ft]	Interval [ft]	Start TVD [ft]	End TVD [ft]	Start N/S [ft]	Start E/W [ft]	End N/S [ft]	End E/W [ft]
9.625in Casing Surface	16.00	1800.00	1784.00	16.00	1785.27	0.00	0.00	-26.55	-137.68
8.5in Open Hole	1800.00	17822.97	16022.97	1785.27	7230.00	-26.55	-137.68	9978.34	-2646.14

SURVEY PROGRAM - Ref Wellbore: WAKEMAN 20-17-1NAH PWB Ref Wellpath: WAKEMAN 20-17-1NAH PWP (REV-A.0)

Start MD [ft]	End MD [ft]	Positional Uncertainty Model	Log Name/Comment	Wellbore
16.00	17886.70	Custom BHI NaviTrak (Standard Rotating+Axial Corr) (Rockies 0.03Gt model)		WAKEMAN 20-17-1NAH PWB



Clearance Report

WAKEMAN 20-17-1NAH PWP (REV-A.0)
Closest Approach
Page 3 of 89



REFERENCE WELLPATH IDENTIFICATION

Operator	PETROSHARE	Slot	SLOT#15 WAKEMAN 20-17-1NAH (293'FSL & 2233'FEL, SEC.20)
Area	COLORADO	Well	WAKEMAN 20-17-1NAH
Field	ADAMS COUNTY (NAD83/ GRID NORTH)	Wellbore	WAKEMAN 20-17-1NAH PWB
Facility	SEC.20-T01S-R65W		

CALCULATION RANGE & CUTOFF

From: 16.00ft MD	To: 17822.97ft MD	C-C Cutoff: 1000.00 ft
------------------	-------------------	------------------------

OFFSET WELL CLEARANCE SUMMARY (26 Offset Wellpaths selected) Ratios are calculated in Closest Approach plane

Offset Facility	Offset Slot	Offset Well	Offset Wellbore	Offset Wellpath	C-C Clearance Distance			ACR Separation Ratio			
					Ref MD [ft]	Min C-C Clear Dist [ft]	Diverging from MD [ft]	Ref MD of Min Ratio [ft]	Min Ratio	Min Ratio Dvrg from [ft]	ACR Status
SEC.17-T1S-R65W	SLOT#01 EX. AMOCO #17-32 (2013'FSL & 464'FWL, SEC.17, OG, PR, 8140)	AMOCO #17-32	AMOCO #17-32 AWB	AMOCO #17-32 AWP	14681.95	198.91	14681.95	14705.78	0.48	14705.78	FAIL
SEC.20-T01S-R65W	SLOT#14 WAKEMAN 20-17-1NCH (293'FSL & 2218'FEL, SEC.20)	WAKEMAN 20-17-1NCH	WAKEMAN 20-17-1NCH PWB	WAKEMAN 20-17-1NCH PWP (REV-A.0)	16.00	15.06	900.00	17816.00	0.73	17816.00	FAIL
SEC.20-T1S-R65W	SLOT#01 EX. COLLINS #14-20 (990'FSL & 990'FWL, SEC.20, OG, PR, 8202)	COLLINS #14-20	COLLINS #14-20 AWB	COLLINS #14-20 AWP	8535.12	260.01	8535.12	8495.42	1.06	8495.42	PASS
SEC.20-T01S-R65W	SLOT#16 WAKEMAN 20-17-1CDH (293'FSL & 2248'FEL, SEC.20)	WAKEMAN 20-17-1CDH	WAKEMAN 20-17-1CDH PWB	WAKEMAN 20-17-1CDH PWP (REV-A.0)	16.00	14.94	17822.97	7077.11	1.12	17822.97	PASS
SEC.20-T01S-R65W	SLOT#13 WAKEMAN 20-17-1NBH (293'FSL & 2203'FEL, SEC.20)	WAKEMAN 20-17-1NBH	WAKEMAN 20-17-1NBH PWB	WAKEMAN 20-17-1NBH PWP (REV-A.0)	16.00	30.00	900.00	17810.34	1.15	17810.34	PASS
SEC.17-T1S-R65W	SLOT#02 EX. AMOCO #24-17 (990'FSL & 1360'FWL, SEC.17, OG, PR, 8130)	AMOCO #24-17	AMOCO #24-17	AMOCO #24-17 AWP	13786.04	727.85	13786.04	13725.86	1.88	13725.86	PASS
SEC.20-T01S-R65W	SLOT#11 WAKEMAN 20-17-2NAH (293'FSL & 2173'FEL, SEC.20)	WAKEMAN 20-17-2NAH	WAKEMAN 20-17-2NAH PWB	WAKEMAN 20-17-2NAH PWP (REV-A.0)	16.00	59.98	900.00	17793.40	1.88	17793.40	PASS
SEC.20-T01S-R65W	SLOT#12 WAKEMAN 20-17-2CDH (293'FSL & 2188'FEL, SEC.20)	WAKEMAN 20-17-2CDH	WAKEMAN 20-17-2CDH PWB	WAKEMAN 20-17-2CDH PWP (REV-A.0)	16.00	45.00	900.00	17803.10	1.92	17803.10	PASS
SEC.20-T01S-R65W	SLOT#10 WAKEMAN 20-17-2NCH (293'FSL & 2158'FEL, SEC.20)	WAKEMAN 20-17-2NCH	WAKEMAN 20-17-2NCH PWB	WAKEMAN 20-17-2NCH PWP (REV-A.0)	16.00	75.04	900.00	17795.87	2.40	17795.87	PASS
SEC.20-T01S-R65W	SLOT#09 WAKEMAN 20-17-2NBH (293'FSL & 2143'FEL, SEC.20)	WAKEMAN 20-17-2NBH	WAKEMAN 20-17-2NBH PWB	WAKEMAN 20-17-2NBH PWP (REV-A.0)	16.00	90.01	900.00	17788.63	3.00	17788.63	PASS
SEC.18-T01S-R65W	SLOT#01 EX. PUTNAM 41-18 (990'FNL & 990'FEL, SEC.18, SI, 8092')	PUTNAM 41-18	PUTNAM 41-18 AWB	PUTNAM 41-18 AWP	17098.20	1610.85	17098.20	17340.97	3.25	17340.97	PASS
SEC.20-T1S-R65W	SLOT#02 EX. COLLINS HH #20-3J (814'FNL & 1886'FWL, SEC.20, 8163, PR)	COLLINS HH #20-3J	COLLINS HH #20-3J AWB	COLLINS HH #20-3J AWP	11996.18	1207.56	11996.18	11916.00	3.63	11916.00	PASS
SEC.20-T01S-R65W	SLOT#08 WAKEMAN 20-17-3NCH (293'FSL & 2128'FEL, SEC.20)	WAKEMAN 20-17-3NCH	WAKEMAN 20-17-3NCH PWB	WAKEMAN 20-17-3NCH PWP (REV-A.0)	16.00	104.98	900.00	17785.91	3.69	17785.91	PASS
SEC.20-T01S-R65W	SLOT#07 WAKEMAN 20-17-3NBH (293'FSL & 2113'FEL, SEC.20)	WAKEMAN 20-17-3NBH	WAKEMAN 20-17-3NBH PWB	WAKEMAN 20-17-3NBH PWP (REV-A.0)	16.00	120.04	900.00	17779.52	4.30	17779.52	PASS
SEC.20-T01S-R65W	SLOT#06 WAKEMAN 20-17-3NAH (293'FSL & 2098'FEL, SEC.20)	WAKEMAN 20-17-3NAH	WAKEMAN 20-17-3NAH PWB	WAKEMAN 20-17-3NAH PWP (REV-A.0)	16.00	134.98	900.00	17816.00	4.76	17816.00	PASS
SEC.20-T01S-R65W	SLOT#05 WAKEMAN 20-17-3CDH (293'FSL & 2083'FEL, SEC.20)	WAKEMAN 20-17-3CDH	WAKEMAN 20-17-3CDH PWB	WAKEMAN 20-17-3CDH PWP (REV-A.0)	16.00	150.01	900.00	17822.97	4.99	17822.97	PASS
SEC.20-T01S-R65W	SLOT#04 WAKEMAN 20-17-4NCH (293'FSL & 2068'FEL, SEC.20)	WAKEMAN 20-17-4NCH	WAKEMAN 20-17-4NCH PWB	WAKEMAN 20-17-4NCH PWP (REV-A.0)	16.00	165.02	900.00	17822.97	5.57	17822.97	PASS
SEC.17-T01S-R65W	SLOT#01 EX. CHAVEZ #7-17 (1971'FNL & 1926'FEL, SEC.17, OG, SI, 8190)	CHAVEZ #7-17	CHAVEZ #7-17 AWB	CHAVEZ #7-17 AWP	16116.00	2757.01	16116.00	16173.13	6.01	16173.13	PASS
SEC.20-T01S-R65W	SLOT#03 WAKEMAN 20-17-4NBH (293'FSL & 2053'FEL, SEC.20)	WAKEMAN 20-17-4NBH	WAKEMAN 20-17-4NBH PWB	WAKEMAN 20-17-4NBH PWP (REV-A.0)	16.00	180.02	900.00	17822.97	6.18	17822.97	PASS
SEC.20-T01S-R65W	SLOT#02 WAKEMAN 20-17-4NAH (293'FSL & 2038'FEL, SEC.20)	WAKEMAN 20-17-4NAH	WAKEMAN 20-17-4NAH PWB	WAKEMAN 20-17-4NAH PWP (REV-A.0)	16.00	194.96	900.00	17822.97	6.65	17822.97	PASS
SEC.20-T01S-R65W	SLOT#01 WAKEMAN 20-17-4CDH (293'FSL & 2023'FEL, SEC.20)	WAKEMAN 20-17-4CDH	WAKEMAN 20-17-4CDH PWB	WAKEMAN 20-17-4CDH PWP (REV-A.0)	16.00	209.96	9316.00	17822.97	6.86	17822.97	PASS
SEC.20-T01S-R65W	SLOT#02 EX. BOX ELDER #32-20 (1980'FNL & 2080'FEL, SEC.20, OG, PR)	BOX ELDER #32-20	BOX ELDER #32-20 AWB	BOX ELDER #32-20 AWP	10783.80	2481.86	10783.80	10816.00	8.34	10816.00	PASS
SEC.17-T1S-R65W	SLOT#03 EX. AMOCO #44-17 (990'FSL & 1320'FEL, SEC.17, OG, PR, 8130)	AMOCO #44-17	AMOCO #44-17 AWB	AMOCO #44-17 AWP	13756.70	3393.77	13756.70	13961.76	8.79	13961.76	PASS
SEC.20-T01S-R65W	SLOT#01 EX. BOX ELDER FARMS #41-20 (990'FNL & 990'FEL, SEC.20, OG, PA, 8145)	BOX ELDER FARMS #41-20	BOX ELDER FARMS #41-20 AWB	BOX ELDER FARMS #41-20 AWP	11741.00	3600.59	11741.00	12060.03	11.03	12060.03	PASS
SEC.16-T01S-R65W	SLOT#01 EX. STATE #11-16 (990'FNL & 990'FWL, SEC.16, OG, PR, 8173)	STATE #11-16	STATE #11-16 AWB	STATE #11-16 AWP	17003.50	5708.96	17003.50	17780.05	11.57	17780.05	PASS



Clearance Report
WAKEMAN 20-17-1NAH PWP (REV-A.0)
Closest Approach
Page 4 of 89



REFERENCE WELLPATH IDENTIFICATION			
Operator	PETROSHARE	Slot	SLOT#15 WAKEMAN 20-17-1NAH (293'FSL & 2233'FEL, SEC.20)
Area	COLORADO	Well	WAKEMAN 20-17-1NAH
Field	ADAMS COUNTY (NAD83/ GRID NORTH)	Wellbore	WAKEMAN 20-17-1NAH PWB
Facility	SEC.20-T01S-R65W		

CALCULATION RANGE & CUTOFF		
From: 16.00ft MD	To: 17822.97ft MD	C-C Cutoff: 1000.00 ft

OFFSET WELL CLEARANCE SUMMARY (26 Offset Wellpaths selected) Ratios are calculated in Closest Approach plane											
Offset Facility	Offset Slot	Offset Well	Offset Wellbore	Offset Wellpath	C-C Clearance Distance			ACR Separation Ratio			
					Ref MD [ft]	Min C-C Clear Dist [ft]	Diverging from MD [ft]	Ref MD of Min Ratio [ft]	Min Ratio	Min Ratio Dvrg from [ft]	ACR Status
SEC.20-T01S-R65W	SLOT#01 EX. WOLFE #1 (990'FSL & 990'FEL,SEC.20.OG,PR, 8200)	WOLFE #1	WOLFE #1 AWB	WOLFE #1 AWP	16.00	1405.44	8416.00	8666.30	12.58	8666.30	PASS



Clearance Report

WAKEMAN 20-17-1NAH PWP (REV-A.0)
Closest Approach
Page 5 of 89



REFERENCE WELLPATH IDENTIFICATION

Operator	PETROSHARE	Slot	SLOT#15 WAKEMAN 20-17-1NAH (293'FSL & 2233'FEL, SEC.20)
Area	COLORADO	Well	WAKEMAN 20-17-1NAH
Field	ADAMS COUNTY (NAD83/ GRID NORTH)	Wellbore	WAKEMAN 20-17-1NAH PWB
Facility	SEC.20-T01S-R65W		

CLEARANCE DATA - Offset Wellbore: AMOCO #17-32 AWB Offset Wellpath: AMOCO #17-32 AWP

Facility: SEC.17-T1S-R65W Slot: SLOT#01 EX. AMOCO #17-32 (2013'FSL & 464'FWL, SEC.17, OG, PR, 8140) Well: AMOCO #17-32 Threshold Value=1.00 † = interpolated/extrapolated station													
Ref MD [ft]	Ref TVD [ft]	Ref North [ft]	Ref East [ft]	Offset MD [ft]	Offset TVD [ft]	Offset North [ft]	Offset East [ft]	Angle from Highside [°]	C-C Clear Dist [ft]	ACR MASD [ft]	Sep Ratio	ACR Status	
16.00	16.00	0.00	0.00	-16.00	81.00	6832.57	-2742.87	-21.87	7362.86	25.40	299.26	PASS	
116.00†	116.00	0.00	0.00	19.00	116.00	6832.57	-2742.87	-21.87	7362.57	50.41	148.28	PASS	
216.00†	216.00	0.00	0.00	119.00	216.00	6832.57	-2742.87	-21.87	7362.57	52.75	141.60	PASS	
316.00†	316.00	0.00	0.00	219.00	316.00	6832.57	-2742.87	-21.87	7362.57	55.09	135.49	PASS	
416.00†	416.00	0.00	0.00	319.00	416.00	6832.57	-2742.87	-21.87	7362.57	57.44	129.88	PASS	
516.00†	516.00	0.00	0.00	419.00	516.00	6832.57	-2742.87	-21.87	7362.57	59.79	124.71	PASS	
616.00†	616.00	0.00	0.00	519.00	616.00	6832.57	-2742.87	-21.87	7362.57	62.15	119.92	PASS	
716.00†	716.00	0.00	0.00	619.00	716.00	6832.57	-2742.87	-21.87	7362.57	64.51	115.48	PASS	
816.00†	816.00	0.00	0.00	719.00	816.00	6832.57	-2742.87	-21.87	7362.57	66.87	111.35	PASS	
900.00	900.00	0.00	0.00	803.00	900.00	6832.57	-2742.87	-21.87	7362.57	68.86	108.10	PASS	
916.00†	916.00	-0.01	-0.04	819.00	916.00	6832.57	-2742.87	79.05	7362.56	69.24	107.50	PASS	
1016.00†	1015.97	-0.44	-2.31	918.97	1015.97	6832.57	-2742.87	79.07	7362.12	71.61	103.90	PASS	
1116.00†	1115.80	-1.54	-7.99	1018.80	1115.80	6832.57	-2742.87	79.14	7361.03	73.99	100.51	PASS	
1216.00†	1215.36	-3.30	-17.10	1118.36	1215.36	6832.57	-2742.87	79.24	7359.28	76.36	97.33	PASS	
1316.00†	1314.54	-5.71	-29.61	1217.54	1314.54	6832.57	-2742.87	79.39	7356.90	78.74	94.33	PASS	
1416.00†	1413.21	-8.78	-45.51	1316.21	1413.21	6832.57	-2742.87	79.57	7353.90	81.12	91.50	PASS	
1516.00†	1511.26	-12.49	-64.78	1414.26	1511.26	6832.57	-2742.87	79.79	7350.32	83.51	88.81	PASS	
1616.00†	1608.57	-16.86	-87.40	1511.57	1608.57	6832.57	-2742.87	80.04	7346.17	85.74	86.26	PASS	
1716.00†	1705.01	-21.86	-113.34	1608.01	1705.01	6832.57	-2742.87	80.33	7341.51	88.16	83.82	PASS	
1816.00†	1800.47	-27.50	-142.57	1703.47	1800.47	6832.57	-2742.87	80.65	7336.36	90.56	81.49	PASS	
1916.00†	1894.84	-33.76	-175.06	1797.84	1894.84	6832.57	-2742.87	81.00	7330.78	93.04	79.24	PASS	
2008.08	1980.66	-40.08	-207.81	1883.66	1980.66	6832.57	-2742.87	81.35	7325.29	95.36	77.25	PASS	
2016.00†	1987.99	-40.65	-210.74	1890.99	1987.99	6832.57	-2742.87	81.37	7324.81	95.56	77.08	PASS	
2116.00†	2080.60	-47.79	-247.78	1983.60	2080.60	6832.57	-2742.87	81.64	7318.81	98.13	74.99	PASS	
2216.00†	2173.22	-54.94	-284.82	2076.22	2173.22	6832.57	-2742.87	81.91	7312.99	100.76	72.97	PASS	
2316.00†	2265.83	-62.08	-321.86	2168.83	2265.83	6832.57	-2742.87	82.18	7307.36	103.43	71.02	PASS	
2416.00†	2358.44	-69.22	-358.90	2261.44	2358.44	6832.57	-2742.87	82.46	7301.93	106.15	69.13	PASS	
2516.00†	2451.05	-76.37	-395.94	2354.05	2451.05	6832.57	-2742.87	82.73	7296.68	108.92	67.32	PASS	
2616.00†	2543.66	-83.51	-432.98	2446.66	2543.66	6832.57	-2742.87	83.00	7291.63	111.73	65.58	PASS	
2716.00†	2636.28	-90.66	-470.02	2539.28	2636.28	6832.57	-2742.87	83.27	7286.77	114.57	63.90	PASS	

C-C Clearance Distance Cutoff: 1000.00 ft



Clearance Report

WAKEMAN 20-17-1NAH PWP (REV-A.0)
Closest Approach
Page 6 of 89



REFERENCE WELLPATH IDENTIFICATION

Operator	PETROSHARE	Slot	SLOT#15 WAKEMAN 20-17-1NAH (293'FSL & 2233'FEL, SEC.20)
Area	COLORADO	Well	WAKEMAN 20-17-1NAH
Field	ADAMS COUNTY (NAD83/ GRID NORTH)	Wellbore	WAKEMAN 20-17-1NAH PWB
Facility	SEC.20-T01S-R65W		

CLEARANCE DATA - Offset Wellbore: AMOCO #17-32 AWB Offset Wellpath: AMOCO #17-32 AWP

Facility: SEC.17-T1S-R65W Slot: SLOT#01 EX. AMOCO #17-32 (2013'FSL & 464'FWL, SEC.17, OG, PR, 8140) Well: AMOCO #17-32 Threshold Value=1.00 † = interpolated/extrapolated station													
Ref MD [ft]	Ref TVD [ft]	Ref North [ft]	Ref East [ft]	Offset MD [ft]	Offset TVD [ft]	Offset North [ft]	Offset East [ft]	Angle from Highside [°]	C-C Clear Dist [ft]	ACR MASD [ft]	Sep Ratio	ACR Status	
2816.00†	2728.89	-97.80	-507.06	2631.89	2728.89	6832.57	-2742.87	83.55	7282.10	117.46	62.28	PASS	
2916.00†	2821.50	-104.94	-544.10	2724.50	2821.50	6832.57	-2742.87	83.82	7277.62	120.37	60.73	PASS	
3016.00†	2914.11	-112.09	-581.14	2817.11	2914.11	6832.57	-2742.87	84.09	7273.34	123.32	59.23	PASS	
3116.00†	3006.73	-119.23	-618.18	2909.73	3006.73	6832.57	-2742.87	84.37	7269.25	126.30	57.80	PASS	
3216.00†	3099.34	-126.38	-655.22	3002.34	3099.34	6832.57	-2742.87	84.64	7265.35	129.31	56.42	PASS	
3316.00†	3191.95	-133.52	-692.26	3094.95	3191.95	6832.57	-2742.87	84.92	7261.65	132.34	55.09	PASS	
3416.00†	3284.56	-140.66	-729.30	3187.56	3284.56	6832.57	-2742.87	85.19	7258.14	135.40	53.82	PASS	
3516.00†	3377.18	-147.81	-766.34	3280.18	3377.18	6832.57	-2742.87	85.47	7254.82	138.47	52.59	PASS	
3616.00†	3469.79	-154.95	-803.38	3372.79	3469.79	6832.57	-2742.87	85.74	7251.70	141.57	51.42	PASS	
3716.00†	3562.40	-162.10	-840.42	3465.40	3562.40	6832.57	-2742.87	86.02	7248.78	144.69	50.28	PASS	
3816.00†	3655.01	-169.24	-877.45	3558.01	3655.01	6832.57	-2742.87	86.29	7246.05	147.82	49.19	PASS	
3916.00†	3747.62	-176.38	-914.49	3650.62	3747.62	6832.57	-2742.87	86.57	7243.51	150.97	48.15	PASS	
4016.00†	3840.24	-183.53	-951.53	3743.24	3840.24	6832.57	-2742.87	86.85	7241.17	154.14	47.14	PASS	
4116.00†	3932.85	-190.67	-988.57	3835.85	3932.85	6832.57	-2742.87	87.12	7239.03	157.32	46.17	PASS	
4216.00†	4025.46	-197.82	-1025.61	3928.46	4025.46	6832.57	-2742.87	87.40	7237.08	160.51	45.24	PASS	
4316.00†	4118.07	-204.96	-1062.65	4021.07	4118.07	6832.57	-2742.87	87.67	7235.33	163.71	44.34	PASS	
4416.00†	4210.69	-212.11	-1099.69	4113.69	4210.69	6832.57	-2742.87	87.95	7233.78	166.93	43.47	PASS	
4516.00†	4303.30	-219.25	-1136.73	4206.30	4303.30	6832.57	-2742.87	88.23	7232.42	170.15	42.64	PASS	
4616.00†	4395.91	-226.39	-1173.77	4298.91	4395.91	6832.57	-2742.87	88.50	7231.26	173.39	41.83	PASS	
4716.00†	4488.52	-233.54	-1210.81	4391.52	4488.52	6832.57	-2742.87	88.78	7230.29	176.63	41.06	PASS	
4816.00†	4581.14	-240.68	-1247.85	4484.14	4581.14	6832.57	-2742.87	89.06	7229.53	179.88	40.31	PASS	
4916.00†	4673.75	-247.83	-1284.89	4576.75	4673.75	6832.57	-2742.87	89.33	7228.95	183.14	39.59	PASS	
5016.00†	4766.36	-254.97	-1321.93	4669.36	4766.36	6832.57	-2742.87	89.61	7228.58	186.40	38.89	PASS	
5116.00†	4858.97	-262.11	-1358.97	4761.97	4858.97	6832.57	-2742.87	89.89	7228.40	189.67	38.22	PASS	
5216.00†	4951.58	-269.26	-1396.01	4854.58	4951.58	6832.57	-2742.87	90.17	7228.42	192.94	37.57	PASS	
5316.00†	5044.20	-276.40	-1433.05	4947.20	5044.20	6832.57	-2742.87	90.44	7228.64	196.22	36.94	PASS	
5416.00†	5136.81	-283.55	-1470.09	5039.81	5136.81	6832.57	-2742.87	90.72	7229.05	199.51	36.33	PASS	
5516.00†	5229.42	-290.69	-1507.13	5132.42	5229.42	6832.57	-2742.87	91.00	7229.66	202.80	35.74	PASS	
5616.00†	5322.03	-297.83	-1544.17	5225.03	5322.03	6832.57	-2742.87	91.27	7230.46	206.09	35.17	PASS	
5716.00†	5414.65	-304.98	-1581.21	5317.65	5414.65	6832.57	-2742.87	91.55	7231.47	209.39	34.62	PASS	

C-C Clearance Distance Cutoff: 1000.00 ft



Clearance Report

WAKEMAN 20-17-1NAH PWP (REV-A.0)
Closest Approach
Page 7 of 89



REFERENCE WELLPATH IDENTIFICATION

Operator	PETROSHARE	Slot	SLOT#15 WAKEMAN 20-17-1NAH (293'FSL & 2233'FEL, SEC.20)
Area	COLORADO	Well	WAKEMAN 20-17-1NAH
Field	ADAMS COUNTY (NAD83/ GRID NORTH)	Wellbore	WAKEMAN 20-17-1NAH PWB
Facility	SEC.20-T01S-R65W		

CLEARANCE DATA - Offset Wellbore: AMOCO #17-32 AWB Offset Wellpath: AMOCO #17-32 AWP

Facility: SEC.17-T1S-R65W Slot: SLOT#01 EX. AMOCO #17-32 (2013'FSL & 464'FWL, SEC.17, OG, PR, 8140) Well: AMOCO #17-32 Threshold Value=1.00 † = interpolated/extrapolated station													
Ref MD [ft]	Ref TVD [ft]	Ref North [ft]	Ref East [ft]	Offset MD [ft]	Offset TVD [ft]	Offset North [ft]	Offset East [ft]	Angle from Highside [°]	C-C Clear Dist [ft]	ACR MASD [ft]	Sep Ratio	ACR Status	
5816.00†	5507.26	-312.12	-1618.24	5410.26	5507.26	6832.57	-2742.87	91.83	7232.67	212.69	34.09	PASS	
5916.00†	5599.87	-319.27	-1655.28	5502.87	5599.87	6832.57	-2742.87	92.10	7234.06	215.99	33.57	PASS	
6016.00†	5692.48	-326.41	-1692.32	5595.48	5692.48	6832.57	-2742.87	92.38	7235.66	219.29	33.07	PASS	
6116.00†	5785.10	-333.55	-1729.36	5688.10	5785.10	6832.57	-2742.87	92.66	7237.44	222.60	32.59	PASS	
6216.00†	5877.71	-340.70	-1766.40	5780.71	5877.71	6832.57	-2742.87	92.93	7239.43	225.90	32.12	PASS	
6316.00†	5970.32	-347.84	-1803.44	5873.32	5970.32	6832.57	-2742.87	93.21	7241.61	229.21	31.67	PASS	
6416.00†	6062.93	-354.99	-1840.48	5965.93	6062.93	6832.57	-2742.87	93.48	7243.99	232.52	31.22	PASS	
6516.00†	6155.54	-362.13	-1877.52	6058.54	6155.54	6832.57	-2742.87	93.76	7246.56	235.84	30.80	PASS	
6616.00†	6248.16	-369.27	-1914.56	6151.16	6248.16	6832.57	-2742.87	94.04	7249.33	239.15	30.38	PASS	
6716.00†	6340.77	-376.42	-1951.60	6243.77	6340.77	6832.57	-2742.87	94.31	7252.29	242.46	29.98	PASS	
6816.00†	6433.38	-383.56	-1988.64	6336.38	6433.38	6832.57	-2742.87	94.59	7255.45	245.77	29.58	PASS	
6916.00†	6525.99	-390.71	-2025.68	6428.99	6525.99	6832.57	-2742.87	94.86	7258.80	249.09	29.20	PASS	
7016.00†	6618.61	-397.85	-2062.72	6521.61	6618.61	6832.57	-2742.87	95.14	7262.34	252.40	28.83	PASS	
7068.12	6666.88	-401.57	-2082.02	6569.88	6666.88	6832.57	-2742.87	95.28	7264.27	254.13	28.64	PASS	
7116.00†	6711.28	-403.00	-2099.85	6614.28	6711.28	6832.57	-2742.87	83.58	7264.09	255.72	28.46	PASS	
7216.00†	6803.36	-393.10	-2137.23	6706.36	6803.36	6832.57	-2742.87	61.08	7251.01	259.16	28.04	PASS	
7316.00†	6892.26	-366.11	-2173.88	6795.26	6892.26	6832.57	-2742.87	45.14	7221.13	262.78	27.53	PASS	
7416.00†	6975.26	-322.83	-2208.69	6878.26	6975.26	6832.57	-2742.87	35.04	7175.32	266.11	27.02	PASS	
7516.00†	7049.86	-264.59	-2240.61	6952.86	7049.86	6832.57	-2742.87	28.58	7114.92	269.02	26.50	PASS	
7616.00†	7113.77	-193.16	-2268.65	7016.77	7113.77	6832.57	-2742.87	24.22	7041.72	271.45	25.99	PASS	
7716.00†	7165.07	-110.70	-2291.98	7068.07	7165.07	6832.57	-2742.87	20.95	6957.90	273.35	25.50	PASS	
7816.00†	7202.19	-19.73	-2309.88	7105.19	7202.19	6832.57	-2742.87	17.74	6865.97	274.66	25.05	PASS	
7916.00†	7224.00	77.00	-2321.80	7127.00	7224.00	6832.57	-2742.87	10.89	6768.68	275.38	24.63	PASS	
8002.15	7230.00	162.71	-2327.00	7133.00	7230.00	6832.57	-2742.87	-90.00	6682.82	275.53	24.30	PASS	
8016.00†	7230.00	176.55	-2327.45	7133.00	7230.00	6832.57	-2742.87	-90.00	6668.98	275.52	24.25	PASS	
8116.00†	7230.00	276.49	-2330.70	7133.00	7230.00	6832.57	-2742.87	-90.00	6569.02	275.44	23.89	PASS	
8216.00†	7230.00	376.44	-2333.95	7133.00	7230.00	6832.57	-2742.87	-90.00	6469.07	275.36	23.54	PASS	
8316.00†	7230.00	476.39	-2337.20	7133.00	7230.00	6832.57	-2742.87	-90.00	6369.12	275.27	23.18	PASS	
8416.00†	7230.00	576.34	-2340.45	7133.00	7230.00	6832.57	-2742.87	-90.00	6269.17	275.18	22.82	PASS	
8516.00†	7230.00	676.28	-2343.70	7133.00	7230.00	6832.57	-2742.87	-90.00	6169.22	275.09	22.47	PASS	

C-C Clearance Distance Cutoff: 1000.00 ft



Clearance Report

WAKEMAN 20-17-1NAH PWP (REV-A.0)
Closest Approach
Page 8 of 89



REFERENCE WELLPATH IDENTIFICATION

Operator	PETROSHARE	Slot	SLOT#15 WAKEMAN 20-17-1NAH (293'FSL & 2233'FEL, SEC.20)
Area	COLORADO	Well	WAKEMAN 20-17-1NAH
Field	ADAMS COUNTY (NAD83/ GRID NORTH)	Wellbore	WAKEMAN 20-17-1NAH PWB
Facility	SEC.20-T01S-R65W		

CLEARANCE DATA - Offset Wellbore: AMOCO #17-32 AWB Offset Wellpath: AMOCO #17-32 AWP

Facility: SEC.17-T1S-R65W Slot: SLOT#01 EX. AMOCO #17-32 (2013'FSL & 464'FWL, SEC.17, OG, PR, 8140) Well: AMOCO #17-32 Threshold Value=1.00 † = interpolated/extrapolated station												
Ref MD [ft]	Ref TVD [ft]	Ref North [ft]	Ref East [ft]	Offset MD [ft]	Offset TVD [ft]	Offset North [ft]	Offset East [ft]	Angle from Highside [°]	C-C Clear Dist [ft]	ACR MASD [ft]	Sep Ratio	ACR Status
8616.00†	7230.00	776.23	-2346.95	7133.00	7230.00	6832.57	-2742.87	-90.00	6069.27	275.00	22.11	PASS
8716.00†	7230.00	876.18	-2350.20	7133.00	7230.00	6832.57	-2742.87	-90.00	5969.33	274.91	21.76	PASS
8816.00†	7230.00	976.13	-2353.45	7133.00	7230.00	6832.57	-2742.87	-90.00	5869.38	274.81	21.40	PASS
8916.00†	7230.00	1076.07	-2356.70	7133.00	7230.00	6832.57	-2742.87	-90.00	5769.44	274.71	21.04	PASS
9016.00†	7230.00	1176.02	-2359.95	7133.00	7230.00	6832.57	-2742.87	-90.00	5669.50	274.60	20.68	PASS
9116.00†	7230.00	1275.97	-2363.20	7133.00	7230.00	6832.57	-2742.87	-90.00	5569.56	274.50	20.33	PASS
9216.00†	7230.00	1375.91	-2366.45	7133.00	7230.00	6832.57	-2742.87	-90.00	5469.63	274.39	19.97	PASS
9316.00†	7230.00	1475.86	-2369.70	7133.00	7230.00	6832.57	-2742.87	-90.00	5369.70	274.27	19.61	PASS
9416.00†	7230.00	1575.81	-2372.94	7133.00	7230.00	6832.57	-2742.87	-90.00	5269.77	274.15	19.26	PASS
9516.00†	7230.00	1675.76	-2376.19	7133.00	7230.00	6832.57	-2742.87	-90.00	5169.84	274.03	18.90	PASS
9616.00†	7230.00	1775.70	-2379.44	7133.00	7230.00	6832.57	-2742.87	-90.00	5069.91	273.90	18.54	PASS
9716.00†	7230.00	1875.65	-2382.69	7133.00	7230.00	6832.57	-2742.87	-90.00	4969.99	273.77	18.19	PASS
9816.00†	7230.00	1975.60	-2385.94	7133.00	7230.00	6832.57	-2742.87	-90.00	4870.07	273.63	17.83	PASS
9916.00†	7230.00	2075.54	-2389.19	7133.00	7230.00	6832.57	-2742.87	-90.00	4770.16	273.49	17.47	PASS
10016.00†	7230.00	2175.49	-2392.44	7133.00	7230.00	6832.57	-2742.87	-90.00	4670.25	273.34	17.12	PASS
10116.00†	7230.00	2275.44	-2395.69	7133.00	7230.00	6832.57	-2742.87	-90.00	4570.34	273.19	16.76	PASS
10216.00†	7230.00	2375.39	-2398.94	7133.00	7230.00	6832.57	-2742.87	-90.00	4470.44	273.03	16.40	PASS
10316.00†	7230.00	2475.33	-2402.19	7133.00	7230.00	6832.57	-2742.87	-90.00	4370.54	272.86	16.05	PASS
10416.00†	7230.00	2575.28	-2405.44	7133.00	7230.00	6832.57	-2742.87	-90.00	4270.65	272.68	15.69	PASS
10516.00†	7230.00	2675.23	-2408.69	7133.00	7230.00	6832.57	-2742.87	-90.00	4170.76	272.50	15.33	PASS
10616.00†	7230.00	2775.17	-2411.94	7133.00	7230.00	6832.57	-2742.87	-90.00	4070.87	272.30	14.98	PASS
10716.00†	7230.00	2875.12	-2415.19	7133.00	7230.00	6832.57	-2742.87	-90.00	3971.00	272.10	14.62	PASS
10816.00†	7230.00	2975.07	-2418.44	7133.00	7230.00	6832.57	-2742.87	-90.00	3871.12	271.88	14.26	PASS
10916.00†	7230.00	3075.02	-2421.69	7133.00	7230.00	6832.57	-2742.87	-90.00	3771.26	271.66	13.91	PASS
11016.00†	7230.00	3174.96	-2424.94	7133.00	7230.00	6832.57	-2742.87	-90.00	3671.40	271.42	13.55	PASS
11116.00†	7230.00	3274.91	-2428.19	7133.00	7230.00	6832.57	-2742.87	-90.00	3571.55	271.17	13.20	PASS
11216.00†	7230.00	3374.86	-2431.44	7133.00	7230.00	6832.57	-2742.87	-90.00	3471.71	270.90	12.84	PASS
11316.00†	7230.00	3474.80	-2434.69	7133.00	7230.00	6832.57	-2742.87	-90.00	3371.88	270.62	12.48	PASS
11416.00†	7230.00	3574.75	-2437.94	7133.00	7230.00	6832.57	-2742.87	-90.00	3272.06	270.32	12.13	PASS
11516.00†	7230.00	3674.70	-2441.19	7133.00	7230.00	6832.57	-2742.87	-90.00	3172.25	270.00	11.77	PASS

C-C Clearance Distance Cutoff: 1000.00 ft



Clearance Report

WAKEMAN 20-17-1NAH PWP (REV-A.0)
Closest Approach
Page 9 of 89



REFERENCE WELLPATH IDENTIFICATION

Operator	PETROSHARE	Slot	SLOT#15 WAKEMAN 20-17-1NAH (293'FSL & 2233'FEL, SEC.20)
Area	COLORADO	Well	WAKEMAN 20-17-1NAH
Field	ADAMS COUNTY (NAD83/ GRID NORTH)	Wellbore	WAKEMAN 20-17-1NAH PWB
Facility	SEC.20-T01S-R65W		

CLEARANCE DATA - Offset Wellbore: AMOCO #17-32 AWB Offset Wellpath: AMOCO #17-32 AWP

Facility: SEC.17-T1S-R65W Slot: SLOT#01 EX. AMOCO #17-32 (2013'FSL & 464'FWL, SEC.17, OG, PR, 8140) Well: AMOCO #17-32 Threshold Value=1.00 † = interpolated/extrapolated station												
Ref MD [ft]	Ref TVD [ft]	Ref North [ft]	Ref East [ft]	Offset MD [ft]	Offset TVD [ft]	Offset North [ft]	Offset East [ft]	Angle from Highside [°]	C-C Clear Dist [ft]	ACR MASD [ft]	Sep Ratio	ACR Status
11616.00†	7230.00	3774.65	-2444.44	7133.00	7230.00	6832.57	-2742.87	-90.00	3072.46	269.66	11.41	PASS
11716.00†	7230.00	3874.59	-2447.69	7133.00	7230.00	6832.57	-2742.87	-90.00	2972.67	269.30	11.06	PASS
11816.00†	7230.00	3974.54	-2450.94	7133.00	7230.00	6832.57	-2742.87	-90.00	2872.90	268.91	10.70	PASS
11916.00†	7230.00	4074.49	-2454.19	7133.00	7230.00	6832.57	-2742.87	-90.00	2773.15	268.49	10.35	PASS
12016.00†	7230.00	4174.44	-2457.44	7133.00	7230.00	6832.57	-2742.87	-90.00	2673.42	268.04	9.99	PASS
12116.00†	7230.00	4274.38	-2460.69	7133.00	7230.00	6832.57	-2742.87	-90.00	2573.71	267.56	9.64	PASS
12216.00†	7230.00	4374.33	-2463.93	7133.00	7230.00	6832.57	-2742.87	-90.00	2474.02	267.04	9.28	PASS
12316.00†	7230.00	4474.28	-2467.18	7133.00	7230.00	6832.57	-2742.87	-90.00	2374.36	266.48	8.93	PASS
12416.00†	7230.00	4574.22	-2470.43	7133.00	7230.00	6832.57	-2742.87	-90.00	2274.72	265.87	8.57	PASS
12516.00†	7230.00	4674.17	-2473.68	7133.00	7230.00	6832.57	-2742.87	-90.00	2175.12	265.20	8.22	PASS
12616.00†	7230.00	4774.12	-2476.93	7133.00	7230.00	6832.57	-2742.87	-90.00	2075.56	264.47	7.86	PASS
12716.00†	7230.00	4874.07	-2480.18	7133.00	7230.00	6832.57	-2742.87	-90.00	1976.05	263.67	7.51	PASS
12816.00†	7230.00	4974.01	-2483.43	7133.00	7230.00	6832.57	-2742.87	-90.00	1876.58	262.80	7.15	PASS
12916.00†	7230.00	5073.96	-2486.68	7133.00	7230.00	6832.57	-2742.87	-90.00	1777.18	261.82	6.80	PASS
13016.00†	7230.00	5173.91	-2489.93	7133.00	7230.00	6832.57	-2742.87	-90.00	1677.84	260.75	6.45	PASS
13116.00†	7230.00	5273.85	-2493.18	7133.00	7230.00	6832.57	-2742.87	-90.00	1578.59	259.55	6.09	PASS
13216.00†	7230.00	5373.80	-2496.43	7133.00	7230.00	6832.57	-2742.87	-90.00	1479.44	258.20	5.74	PASS
13316.00†	7230.00	5473.75	-2499.68	7133.00	7230.00	6832.57	-2742.87	-90.00	1380.42	256.69	5.39	PASS
13416.00†	7230.00	5573.70	-2502.93	7133.00	7230.00	6832.57	-2742.87	-90.00	1281.54	254.98	5.03	PASS
13516.00†	7230.00	5673.64	-2506.18	7133.00	7230.00	6832.57	-2742.87	-90.00	1182.85	253.05	4.68	PASS
13616.00†	7230.00	5773.59	-2509.43	7133.00	7230.00	6832.57	-2742.87	-90.00	1084.41	250.87	4.33	PASS
13716.00†	7230.00	5873.54	-2512.68	7133.00	7230.00	6832.57	-2742.87	-90.00	986.28	248.41	3.98	PASS
13816.00†	7230.00	5973.48	-2515.93	7133.00	7230.00	6832.57	-2742.87	-90.00	888.56	245.69	3.62	PASS
13916.00†	7230.00	6073.43	-2519.18	7133.00	7230.00	6832.57	-2742.87	-90.00	791.41	242.80	3.26	PASS
14016.00†	7230.00	6173.38	-2522.43	7133.00	7230.00	6832.57	-2742.87	-90.00	695.08	240.11	2.90	PASS
14116.00†	7230.00	6273.33	-2525.68	7133.00	7230.00	6832.57	-2742.87	-90.00	599.94	238.58	2.52	PASS
14216.00†	7230.00	6373.27	-2528.93	7133.00	7230.00	6832.57	-2742.87	-90.00	506.69	240.56	2.11	PASS
14316.00†	7230.00	6473.22	-2532.18	7133.00	7230.00	6832.57	-2742.87	-90.00	416.57	250.40	1.67	PASS
14416.00†	7230.00	6573.17	-2535.43	7133.00	7230.00	6832.57	-2742.87	-90.00	332.15	273.97	1.21	PASS
14516.00†	7230.00	6673.11	-2538.68	7133.00	7230.00	6832.57	-2742.87	-90.00	259.08	317.36	0.82	FAIL

C-C Clearance Distance Cutoff: 1000.00 ft



Clearance Report

WAKEMAN 20-17-1NAH PWP (REV-A.0)
Closest Approach
Page 10 of 89



REFERENCE WELLPATH IDENTIFICATION

Operator	PETROSHARE	Slot	SLOT#15 WAKEMAN 20-17-1NAH (293'FSL & 2233'FEL, SEC.20)
Area	COLORADO	Well	WAKEMAN 20-17-1NAH
Field	ADAMS COUNTY (NAD83/ GRID NORTH)	Wellbore	WAKEMAN 20-17-1NAH PWB
Facility	SEC.20-T01S-R65W		

CLEARANCE DATA - Offset Wellbore: AMOCO #17-32 AWB Offset Wellpath: AMOCO #17-32 AWP

Facility: SEC.17-T1S-R65W Slot: SLOT#01 EX. AMOCO #17-32 (2013'FSL & 464'FWL, SEC.17, OG, PR, 8140) Well: AMOCO #17-32 Threshold Value=1.00 † = interpolated/extrapolated station													
Ref MD [ft]	Ref TVD [ft]	Ref North [ft]	Ref East [ft]	Offset MD [ft]	Offset TVD [ft]	Offset North [ft]	Offset East [ft]	Angle from Highside [°]	C-C Clear Dist [ft]	ACR MASD [ft]	Sep Ratio	ACR Status	
14616.00†	7230.00	6773.06	-2541.93	7133.00	7230.00	6832.57	-2742.87	-90.00	209.58	378.83	0.55	FAIL	
14681.95†	7230.00	6838.98	-2544.07	7132.85	7229.85	6832.57	-2742.87	-89.96	198.91	413.36	0.48	FAIL	
14705.78†	7230.00	6862.80	-2544.84	7133.00	7230.00	6832.57	-2742.87	-90.00	200.32	420.90	0.48	FAIL	
14716.00†	7230.00	6873.01	-2545.18	7133.00	7230.00	6832.57	-2742.87	-90.00	201.79	423.16	0.48	FAIL	
14816.00†	7230.00	6972.96	-2548.43	7133.00	7230.00	6832.57	-2742.87	-90.00	239.83	419.70	0.57	FAIL	
14916.00†	7230.00	7072.90	-2551.67	7133.00	7230.00	6832.57	-2742.87	-90.00	307.11	396.72	0.77	FAIL	
15016.00†	7230.00	7172.85	-2554.92	7133.00	7230.00	6832.57	-2742.87	-90.00	388.73	375.50	1.04	PASS	
15116.00†	7230.00	7272.80	-2558.17	7133.00	7230.00	6832.57	-2742.87	-90.00	477.40	359.44	1.33	PASS	
15216.00†	7230.00	7372.75	-2561.42	7133.00	7230.00	6832.57	-2742.87	-90.00	569.83	347.56	1.64	PASS	
15316.00†	7230.00	7472.69	-2564.67	7133.00	7230.00	6832.57	-2742.87	-90.00	664.46	338.63	1.96	PASS	
15416.00†	7230.00	7572.64	-2567.92	7133.00	7230.00	6832.57	-2742.87	-90.00	760.46	331.75	2.29	PASS	
15516.00†	7230.00	7672.59	-2571.17	7133.00	7230.00	6832.57	-2742.87	-90.00	857.38	326.33	2.63	PASS	
15616.00†	7230.00	7772.53	-2574.42	7133.00	7230.00	6832.57	-2742.87	-90.00	954.94	321.96	2.97	PASS	

C-C Clearance Distance Cutoff: 1000.00 ft

POSITIONAL UNCERTAINTY - Offset Wellbore: AMOCO #17-32 AWB Offset Wellpath: AMOCO #17-32 AWP

Slot Surface Uncertainty @1SD	Horizontal	0.100ft	Vertical	1.000ft
Facility Surface Uncertainty @1SD	Horizontal	8.200ft	Vertical	3.000ft

HOLE & CASING SECTIONS - Offset Wellbore: AMOCO #17-32 AWB Offset Wellpath: AMOCO #17-32 AWP

String/Diameter	Start MD [ft]	End MD [ft]	Interval [ft]	Start TVD [ft]	End TVD [ft]	Start N/S [ft]	Start E/W [ft]	End N/S [ft]	End E/W [ft]
11in Open Hole	0.00	1450.00	1450.00	81.00	1531.00	4157.47	-1690.91	4157.47	-1690.91
8.625in Casing Surface	0.00	1450.00	1450.00	81.00	1531.00	4157.47	-1690.91	4157.47	-1690.91
7.875in Open Hole	1450.00	8150.00	6700.00	1531.00	N/A	4157.47	-1690.91	N/A	N/A
4.5in Casing Production	0.00	8150.00	8150.00	81.00	N/A	4157.47	-1690.91	N/A	N/A



Clearance Report
WAKEMAN 20-17-1NAH PWP (REV-A.0)
Closest Approach
Page 11 of 89



REFERENCE WELLPATH IDENTIFICATION

Operator	PETROSHARE	Slot	SLOT#15 WAKEMAN 20-17-1NAH (293'FSL & 2233'FEL, SEC.20)
Area	COLORADO	Well	WAKEMAN 20-17-1NAH
Field	ADAMS COUNTY (NAD83/ GRID NORTH)	Wellbore	WAKEMAN 20-17-1NAH PWB
Facility	SEC.20-T01S-R65W		

WELLPATH COMPOSITION - Offset Wellbore: **AMOCO #17-32 AWB** Offset Wellpath: **AMOCO #17-32 AWP**

Start MD [ft]	End MD [ft]	Positional Uncertainty Model	Log Name/Comment	Wellbore
0.00	8140.00	Drift Indicator - Inclination Only (Actual Survey)	ASSUMED VERTICAL COGCC <8140'>	AMOCO #17-32 AWB

OFFSET WELLPATH REFERENCE - Offset Wellbore: **AMOCO #17-32 AWB** Offset Wellpath: **AMOCO #17-32 AWP**

MD Reference: Rig on SLOT#03 EX. AMOCO #17-32 (2013'FSL & 464'FWL, SEC.14, OG, PR) (RT)	Offset TVD & local coordinates use Reference Wellpath settings (See WELLPATH DATUM on page 1 of this report)
Ellipse Start MD	0.00ft



Clearance Report

WAKEMAN 20-17-1NAH PWP (REV-A.0)
Closest Approach
Page 12 of 89



REFERENCE WELLPATH IDENTIFICATION

Operator	PETROSHARE	Slot	SLOT#15 WAKEMAN 20-17-1NAH (293'FSL & 2233'FEL, SEC.20)
Area	COLORADO	Well	WAKEMAN 20-17-1NAH
Field	ADAMS COUNTY (NAD83/ GRID NORTH)	Wellbore	WAKEMAN 20-17-1NAH PWB
Facility	SEC.20-T01S-R65W		

CLEARANCE DATA - Offset Wellbore: WAKEMAN 20-17-1NCH PWB Offset Wellpath: WAKEMAN 20-17-1NCH PWP (REV-A.0)

Facility: SEC.20-T01S-R65W		Slot: SLOT#14 WAKEMAN 20-17-1NCH (293'FSL & 2218'FEL, SEC.20)				Well: WAKEMAN 20-17-1NCH		Threshold Value=1.00		† = interpolated/extrapolated station		
Ref MD [ft]	Ref TVD [ft]	Ref North [ft]	Ref East [ft]	Offset MD [ft]	Offset TVD [ft]	Offset North [ft]	Offset East [ft]	Angle from Highside [°]	C-C Clear Dist [ft]	ACR MASD [ft]	Sep Ratio	ACR Status
16.00	16.00	0.00	0.00	16.00	16.00	-0.01	15.06	90.03	15.06	1.40	23.76	PASS
116.00†	116.00	0.00	0.00	116.00	116.00	-0.01	15.06	90.03	15.06	1.73	15.31	PASS
216.00†	216.00	0.00	0.00	216.00	216.00	-0.01	15.06	90.03	15.06	2.31	9.45	PASS
316.00†	316.00	0.00	0.00	316.00	316.00	-0.01	15.06	90.03	15.06	2.92	6.74	PASS
416.00†	416.00	0.00	0.00	416.00	416.00	-0.01	15.06	90.03	15.06	3.53	5.22	PASS
516.00†	516.00	0.00	0.00	516.00	516.00	-0.01	15.06	90.03	15.06	4.15	4.25	PASS
616.00†	616.00	0.00	0.00	616.00	616.00	-0.01	15.06	90.03	15.06	4.78	3.59	PASS
716.00†	716.00	0.00	0.00	716.00	716.00	-0.01	15.06	90.03	15.06	5.40	3.10	PASS
816.00†	816.00	0.00	0.00	816.00	816.00	-0.01	15.06	90.03	15.06	6.03	2.73	PASS
900.00	900.00	0.00	0.00	900.00	900.00	-0.01	15.06	90.03	15.06	6.55	2.48	PASS
916.00†	916.00	-0.01	-0.04	916.00	916.00	-0.01	15.06	-169.09	15.10	6.65	2.44	PASS
1016.00†	1015.97	-0.44	-2.31	1016.06	1016.06	-0.02	15.01	-170.49	17.32	7.39	2.51	PASS
1116.00†	1115.80	-1.54	-7.99	1116.66	1116.63	-0.48	12.73	-172.01	20.77	8.51	2.59	PASS
1216.00†	1215.36	-3.30	-17.10	1217.39	1217.18	-1.65	6.98	-173.01	24.20	9.80	2.60	PASS
1316.00†	1314.54	-5.71	-29.61	1318.23	1317.58	-3.53	-2.24	-173.68	27.62	10.97	2.64	PASS
1416.00†	1413.21	-8.78	-45.51	1419.20	1417.71	-6.11	-14.94	-174.13	31.01	12.07	2.68	PASS
1516.00†	1511.26	-12.49	-64.78	1520.29	1517.44	-9.40	-31.11	-174.42	34.37	13.10	2.73	PASS
1616.00†	1608.57	-16.86	-87.40	1621.50	1616.64	-13.40	-50.75	-174.60	37.69	14.09	2.78	PASS
1716.00†	1705.01	-21.86	-113.34	1722.83	1715.19	-18.09	-73.83	-174.70	40.97	15.05	2.82	PASS
1816.00†	1800.47	-27.50	-142.57	1824.28	1812.95	-23.49	-100.35	-174.73	44.21	15.91	2.86	PASS
1916.00†	1894.84	-33.76	-175.06	1925.84	1909.81	-29.58	-130.27	-174.71	47.40	16.85	2.89	PASS
2008.08	1980.66	-40.08	-207.81	2019.47	1998.09	-35.79	-160.83	-174.65	50.30	17.70	2.92	PASS
2016.00†	1987.99	-40.65	-210.74	2027.53	2005.64	-36.35	-163.59	-174.64	50.53	17.76	2.92	PASS
2116.00†	2080.60	-47.79	-247.78	2127.62	2099.27	-43.41	-198.24	-174.52	53.12	18.44	2.96	PASS
2216.00†	2173.22	-54.94	-284.82	2227.59	2192.79	-50.45	-232.86	-174.40	55.70	19.15	2.98	PASS
2316.00†	2265.83	-62.08	-321.86	2327.55	2286.30	-57.49	-267.49	-174.29	58.29	19.89	3.00	PASS
2416.00†	2358.44	-69.22	-358.90	2427.52	2379.82	-64.54	-302.11	-174.20	60.87	20.67	3.01	PASS
2516.00†	2451.05	-76.37	-395.94	2527.49	2473.34	-71.58	-336.73	-174.11	63.45	21.47	3.02	PASS
2616.00†	2543.66	-83.51	-432.98	2627.45	2566.85	-78.62	-371.35	-174.02	66.03	22.29	3.03	PASS
2716.00†	2636.28	-90.66	-470.02	2727.42	2660.37	-85.67	-405.97	-173.95	68.61	23.14	3.03	PASS

C-C Clearance Distance Cutoff: 1000.00 ft



Clearance Report

WAKEMAN 20-17-1NAH PWP (REV-A.0)
Closest Approach
Page 13 of 89



REFERENCE WELLPATH IDENTIFICATION

Operator	PETROSHARE	Slot	SLOT#15 WAKEMAN 20-17-1NAH (293'FSL & 2233'FEL, SEC.20)
Area	COLORADO	Well	WAKEMAN 20-17-1NAH
Field	ADAMS COUNTY (NAD83/ GRID NORTH)	Wellbore	WAKEMAN 20-17-1NAH PWB
Facility	SEC.20-T01S-R65W		

CLEARANCE DATA - Offset Wellbore: WAKEMAN 20-17-1NCH PWB Offset Wellpath: WAKEMAN 20-17-1NCH PWP (REV-A.0)

Facility: SEC.20-T01S-R65W Slot: SLOT#14 WAKEMAN 20-17-1NCH (293'FSL & 2218'FEL, SEC.20) Well: WAKEMAN 20-17-1NCH Threshold Value=1.00 † = interpolated/extrapolated station													
Ref MD [ft]	Ref TVD [ft]	Ref North [ft]	Ref East [ft]	Offset MD [ft]	Offset TVD [ft]	Offset North [ft]	Offset East [ft]	Angle from Highside [°]	C-C Clear Dist [ft]	ACR MASD [ft]	Sep Ratio	ACR Status	
2816.00†	2728.89	-97.80	-507.06	2827.39	2753.88	-92.71	-440.59	-173.88	71.20	24.00	3.03	PASS	
2916.00†	2821.50	-104.94	-544.10	2927.35	2847.40	-99.76	-475.21	-173.81	73.78	24.88	3.02	PASS	
3016.00†	2914.11	-112.09	-581.14	3027.32	2940.91	-106.80	-509.83	-173.75	76.36	25.78	3.02	PASS	
3116.00†	3006.73	-119.23	-618.18	3127.29	3034.43	-113.84	-544.45	-173.69	78.95	26.68	3.01	PASS	
3216.00†	3099.34	-126.38	-655.22	3227.25	3127.94	-120.89	-579.07	-173.64	81.53	27.60	3.00	PASS	
3316.00†	3191.95	-133.52	-692.26	3327.22	3221.46	-127.93	-613.69	-173.59	84.11	28.54	3.00	PASS	
3416.00†	3284.56	-140.66	-729.30	3427.19	3314.97	-134.98	-648.31	-173.54	86.70	29.48	2.99	PASS	
3516.00†	3377.18	-147.81	-766.34	3527.15	3408.49	-142.02	-682.93	-173.50	89.28	30.43	2.98	PASS	
3616.00†	3469.79	-154.95	-803.38	3627.12	3502.01	-149.06	-717.55	-173.45	91.86	31.39	2.97	PASS	
3716.00†	3562.40	-162.10	-840.42	3727.09	3595.52	-156.11	-752.17	-173.41	94.45	32.35	2.96	PASS	
3816.00†	3655.01	-169.24	-877.45	3827.05	3689.04	-163.15	-786.79	-173.38	97.03	33.32	2.95	PASS	
3916.00†	3747.62	-176.38	-914.49	3927.02	3782.55	-170.19	-821.41	-173.34	99.61	34.30	2.94	PASS	
4016.00†	3840.24	-183.53	-951.53	4026.99	3876.07	-177.24	-856.03	-173.31	102.20	35.29	2.93	PASS	
4116.00†	3932.85	-190.67	-988.57	4126.95	3969.58	-184.28	-890.65	-173.27	104.78	36.28	2.93	PASS	
4216.00†	4025.46	-197.82	-1025.61	4226.92	4063.10	-191.33	-925.27	-173.24	107.36	37.27	2.92	PASS	
4316.00†	4118.07	-204.96	-1062.65	4326.88	4156.61	-198.37	-959.89	-173.21	109.95	38.27	2.91	PASS	
4416.00†	4210.69	-212.11	-1099.69	4426.85	4250.13	-205.41	-994.51	-173.19	112.53	39.27	2.90	PASS	
4516.00†	4303.30	-219.25	-1136.73	4526.82	4343.64	-212.46	-1029.13	-173.16	115.11	40.28	2.89	PASS	
4616.00†	4395.91	-226.39	-1173.77	4626.78	4437.16	-219.50	-1063.75	-173.13	117.70	41.29	2.88	PASS	
4716.00†	4488.52	-233.54	-1210.81	4726.75	4530.67	-226.54	-1098.37	-173.11	120.28	42.31	2.87	PASS	
4816.00†	4581.14	-240.68	-1247.85	4826.72	4624.19	-233.59	-1132.99	-173.09	122.86	43.32	2.87	PASS	
4916.00†	4673.75	-247.83	-1284.89	4926.68	4717.71	-240.63	-1167.61	-173.06	125.45	44.34	2.86	PASS	
5016.00†	4766.36	-254.97	-1321.93	5026.65	4811.22	-247.68	-1202.24	-173.04	128.03	45.36	2.85	PASS	
5116.00†	4858.97	-262.11	-1358.97	5126.62	4904.74	-254.72	-1236.86	-173.02	130.62	46.39	2.84	PASS	
5216.00†	4951.58	-269.26	-1396.01	5226.58	4998.25	-261.76	-1271.48	-173.00	133.20	47.42	2.84	PASS	
5316.00†	5044.20	-276.40	-1433.05	5326.55	5091.77	-268.81	-1306.10	-172.98	135.78	48.45	2.83	PASS	
5416.00†	5136.81	-283.55	-1470.09	5426.52	5185.28	-275.85	-1340.72	-172.96	138.37	49.48	2.82	PASS	
5516.00†	5229.42	-290.69	-1507.13	5526.48	5278.80	-282.89	-1375.34	-172.95	140.95	50.51	2.82	PASS	
5616.00†	5322.03	-297.83	-1544.17	5626.45	5372.31	-289.94	-1409.96	-172.93	143.54	51.54	2.81	PASS	
5716.00†	5414.65	-304.98	-1581.21	5726.42	5465.83	-296.98	-1444.58	-172.91	146.12	52.58	2.80	PASS	

C-C Clearance Distance Cutoff: 1000.00 ft



Clearance Report

WAKEMAN 20-17-1NAH PWP (REV-A.0)
Closest Approach
Page 14 of 89



REFERENCE WELLPATH IDENTIFICATION

Operator	PETROSHARE	Slot	SLOT#15 WAKEMAN 20-17-1NAH (293'FSL & 2233'FEL, SEC.20)
Area	COLORADO	Well	WAKEMAN 20-17-1NAH
Field	ADAMS COUNTY (NAD83/ GRID NORTH)	Wellbore	WAKEMAN 20-17-1NAH PWB
Facility	SEC.20-T01S-R65W		

CLEARANCE DATA - Offset Wellbore: WAKEMAN 20-17-1NCH PWB Offset Wellpath: WAKEMAN 20-17-1NCH PWP (REV-A.0)

Facility: SEC.20-T01S-R65W Slot: SLOT#14 WAKEMAN 20-17-1NCH (293'FSL & 2218'FEL, SEC.20) Well: WAKEMAN 20-17-1NCH Threshold Value=1.00 † = interpolated/extrapolated station													
Ref MD [ft]	Ref TVD [ft]	Ref North [ft]	Ref East [ft]	Offset MD [ft]	Offset TVD [ft]	Offset North [ft]	Offset East [ft]	Angle from Highside [°]	C-C Clear Dist [ft]	ACR MASD [ft]	Sep Ratio	ACR Status	
5816.00†	5507.26	-312.12	-1618.24	5826.38	5559.34	-304.03	-1479.20	-172.90	148.70	53.62	2.80	PASS	
5916.00†	5599.87	-319.27	-1655.28	5926.35	5652.86	-311.07	-1513.82	-172.88	151.29	54.66	2.79	PASS	
6016.00†	5692.48	-326.41	-1692.32	6026.32	5746.38	-318.11	-1548.44	-172.87	153.87	55.70	2.79	PASS	
6116.00†	5785.10	-333.55	-1729.36	6126.28	5839.89	-325.16	-1583.06	-172.85	156.45	56.74	2.78	PASS	
6216.00†	5877.71	-340.70	-1766.40	6226.25	5933.41	-332.20	-1617.68	-172.84	159.04	57.79	2.77	PASS	
6316.00†	5970.32	-347.84	-1803.44	6326.22	6026.92	-339.25	-1652.30	-172.82	161.62	58.83	2.77	PASS	
6416.00†	6062.93	-354.99	-1840.48	6426.18	6120.44	-346.29	-1686.92	-172.81	164.21	59.88	2.76	PASS	
6516.00†	6155.54	-362.13	-1877.52	6526.15	6213.95	-353.33	-1721.54	-172.80	166.79	60.93	2.76	PASS	
6616.00†	6248.16	-369.27	-1914.56	6626.12	6307.47	-360.38	-1756.16	-172.79	169.37	61.97	2.75	PASS	
6716.00†	6340.77	-376.42	-1951.60	6726.08	6400.98	-367.42	-1790.78	-172.77	171.96	63.02	2.75	PASS	
6816.00†	6433.38	-383.56	-1988.64	6826.05	6494.50	-374.46	-1825.40	-172.76	174.54	64.07	2.74	PASS	
6916.00†	6525.99	-390.71	-2025.68	6926.02	6588.01	-381.51	-1860.02	-172.75	177.13	65.12	2.74	PASS	
7016.00†	6618.61	-397.85	-2062.72	7025.98	6681.53	-388.55	-1894.64	-172.74	179.71	66.18	2.73	PASS	
7068.12	6666.88	-401.57	-2082.02	7078.09	6730.27	-392.22	-1912.69	-172.74	181.06	66.72	2.73	PASS	
7116.00†	6711.28	-403.00	-2099.85	7125.89	6774.99	-395.59	-1929.24	-175.94	182.26	67.58	2.72	PASS	
7216.00†	6803.36	-393.10	-2137.23	7224.28	6867.03	-402.52	-1963.32	-158.09	185.44	72.46	2.57	PASS	
7316.00†	6892.26	-366.11	-2173.88	7323.01	6959.48	-406.08	-1997.60	150.29	192.86	82.76	2.34	PASS	
7416.00†	6975.26	-322.83	-2208.69	7428.74	7057.54	-392.31	-2034.23	147.98	205.02	92.55	2.22	PASS	
7516.00†	7049.86	-264.59	-2240.61	7541.77	7157.72	-356.63	-2071.99	148.24	220.31	97.74	2.26	PASS	
7616.00†	7113.77	-193.16	-2268.65	7662.94	7255.46	-295.91	-2109.23	149.46	236.74	96.60	2.46	PASS	
7716.00†	7165.07	-110.70	-2291.98	7792.60	7344.17	-208.20	-2143.55	150.78	252.22	89.30	2.84	PASS	
7816.00†	7202.19	-19.73	-2309.88	7930.16	7415.45	-94.38	-2171.79	151.74	264.80	78.20	3.41	PASS	
7916.00†	7224.00	77.00	-2321.80	8073.77	7460.46	40.28	-2190.61	152.12	272.89	68.84	4.00	PASS	
8002.15	7230.00	162.71	-2327.00	8199.27	7473.00	164.73	-2197.21	151.89	275.50	67.88	4.09	PASS	
8016.00†	7230.00	176.55	-2327.45	8213.12	7473.00	178.57	-2197.42	151.85	275.61	68.16	4.08	PASS	
8116.00†	7230.00	276.49	-2330.70	8313.10	7473.00	278.55	-2198.98	151.54	276.41	70.00	3.98	PASS	
8216.00†	7230.00	376.44	-2333.95	8413.09	7473.00	378.52	-2200.54	151.23	277.22	71.98	3.88	PASS	
8316.00†	7230.00	476.39	-2337.20	8513.07	7473.00	478.50	-2202.10	150.93	278.04	74.10	3.78	PASS	
8416.00†	7230.00	576.34	-2340.45	8613.06	7473.00	578.47	-2203.66	150.62	278.86	76.36	3.68	PASS	
8516.00†	7230.00	676.28	-2343.70	8713.05	7473.00	678.44	-2205.22	150.32	279.70	78.74	3.58	PASS	

C-C Clearance Distance Cutoff: 1000.00 ft



Clearance Report

WAKEMAN 20-17-1NAH PWP (REV-A.0)
Closest Approach
Page 15 of 89



REFERENCE WELLPATH IDENTIFICATION

Operator	PETROSHARE	Slot	SLOT#15 WAKEMAN 20-17-1NAH (293'FSL & 2233'FEL, SEC.20)
Area	COLORADO	Well	WAKEMAN 20-17-1NAH
Field	ADAMS COUNTY (NAD83/ GRID NORTH)	Wellbore	WAKEMAN 20-17-1NAH PWB
Facility	SEC.20-T01S-R65W		

CLEARANCE DATA - Offset Wellbore: WAKEMAN 20-17-1NCH PWB Offset Wellpath: WAKEMAN 20-17-1NCH PWP (REV-A.0)

Facility: SEC.20-T01S-R65W		Slot: SLOT#14 WAKEMAN 20-17-1NCH (293'FSL & 2218'FEL, SEC.20)				Well: WAKEMAN 20-17-1NCH		Threshold Value=1.00		† = interpolated/extrapolated station		
Ref MD [ft]	Ref TVD [ft]	Ref North [ft]	Ref East [ft]	Offset MD [ft]	Offset TVD [ft]	Offset North [ft]	Offset East [ft]	Angle from Highside [°]	C-C Clear Dist [ft]	ACR MASD [ft]	Sep Ratio	ACR Status
8616.00†	7230.00	776.23	-2346.95	8813.03	7473.00	778.42	-2206.77	150.02	280.54	81.28	3.47	PASS
8716.00†	7230.00	876.18	-2350.20	8913.02	7473.00	878.39	-2208.33	149.72	281.39	83.88	3.37	PASS
8816.00†	7230.00	976.13	-2353.45	9013.00	7473.00	978.36	-2209.89	149.43	282.25	86.62	3.28	PASS
8916.00†	7230.00	1076.07	-2356.70	9112.99	7473.00	1078.34	-2211.45	149.13	283.11	89.47	3.18	PASS
9016.00†	7230.00	1176.02	-2359.95	9212.97	7473.00	1178.31	-2213.01	148.84	283.98	92.42	3.09	PASS
9116.00†	7230.00	1275.97	-2363.20	9312.96	7473.00	1278.28	-2214.57	148.55	284.86	95.47	3.00	PASS
9216.00†	7230.00	1375.91	-2366.45	9412.95	7473.00	1378.26	-2216.12	148.26	285.75	98.60	2.91	PASS
9316.00†	7230.00	1475.86	-2369.70	9512.93	7473.00	1478.23	-2217.68	147.97	286.64	101.83	2.83	PASS
9416.00†	7230.00	1575.81	-2372.94	9612.92	7473.00	1578.20	-2219.24	147.69	287.54	105.14	2.75	PASS
9516.00†	7230.00	1675.76	-2376.19	9712.90	7473.00	1678.18	-2220.80	147.40	288.45	108.53	2.67	PASS
9616.00†	7230.00	1775.70	-2379.44	9812.89	7473.00	1778.15	-2222.36	147.12	289.36	112.00	2.59	PASS
9716.00†	7230.00	1875.65	-2382.69	9912.87	7473.00	1878.13	-2223.92	146.84	290.29	115.54	2.52	PASS
9816.00†	7230.00	1975.60	-2385.94	10012.86	7473.00	1978.10	-2225.47	146.56	291.21	119.15	2.45	PASS
9916.00†	7230.00	2075.54	-2389.19	10112.85	7473.00	2078.07	-2227.03	146.28	292.15	122.83	2.39	PASS
10016.00†	7230.00	2175.49	-2392.44	10212.83	7473.00	2178.05	-2228.59	146.01	293.09	126.57	2.32	PASS
10116.00†	7230.00	2275.44	-2395.69	10312.82	7473.00	2278.02	-2230.15	145.74	294.04	130.38	2.26	PASS
10216.00†	7230.00	2375.39	-2398.94	10412.80	7473.00	2377.99	-2231.71	145.47	295.00	134.25	2.20	PASS
10316.00†	7230.00	2475.33	-2402.19	10512.79	7473.00	2477.97	-2233.27	145.20	295.96	138.17	2.15	PASS
10416.00†	7230.00	2575.28	-2405.44	10612.77	7473.00	2577.94	-2234.83	144.93	296.93	142.15	2.09	PASS
10516.00†	7230.00	2675.23	-2408.69	10712.76	7473.00	2677.91	-2236.38	144.66	297.90	146.19	2.04	PASS
10616.00†	7230.00	2775.17	-2411.94	10812.75	7473.00	2777.89	-2237.94	144.40	298.88	150.28	1.99	PASS
10716.00†	7230.00	2875.12	-2415.19	10912.73	7473.00	2877.86	-2239.50	144.13	299.87	154.42	1.95	PASS
10816.00†	7230.00	2975.07	-2418.44	11012.72	7473.00	2977.83	-2241.06	143.87	300.87	158.61	1.90	PASS
10916.00†	7230.00	3075.02	-2421.69	11112.70	7473.00	3077.81	-2242.62	143.61	301.87	162.84	1.86	PASS
11016.00†	7230.00	3174.96	-2424.94	11212.69	7473.00	3177.78	-2244.18	143.36	302.87	167.13	1.82	PASS
11116.00†	7230.00	3274.91	-2428.19	11312.67	7473.00	3277.75	-2245.73	143.10	303.89	171.46	1.78	PASS
11216.00†	7230.00	3374.86	-2431.44	11412.66	7473.00	3377.73	-2247.29	142.85	304.90	175.83	1.74	PASS
11316.00†	7230.00	3474.80	-2434.69	11512.65	7473.00	3477.70	-2248.85	142.59	305.93	180.24	1.70	PASS
11416.00†	7230.00	3574.75	-2437.94	11612.63	7473.00	3577.68	-2250.41	142.34	306.96	184.70	1.66	PASS
11516.00†	7230.00	3674.70	-2441.19	11712.62	7473.00	3677.65	-2251.97	142.09	308.00	189.20	1.63	PASS

C-C Clearance Distance Cutoff: 1000.00 ft



Clearance Report

WAKEMAN 20-17-1NAH PWP (REV-A.0)
Closest Approach
Page 16 of 89



REFERENCE WELLPATH IDENTIFICATION

Operator	PETROSHARE	Slot	SLOT#15 WAKEMAN 20-17-1NAH (293'FSL & 2233'FEL, SEC.20)
Area	COLORADO	Well	WAKEMAN 20-17-1NAH
Field	ADAMS COUNTY (NAD83/ GRID NORTH)	Wellbore	WAKEMAN 20-17-1NAH PWB
Facility	SEC.20-T01S-R65W		

CLEARANCE DATA - Offset Wellbore: WAKEMAN 20-17-1NCH PWB Offset Wellpath: WAKEMAN 20-17-1NCH PWP (REV-A.0)

Facility: SEC.20-T01S-R65W				Slot: SLOT#14 WAKEMAN 20-17-1NCH (293'FSL & 2218'FEL, SEC.20)				Well: WAKEMAN 20-17-1NCH				Threshold Value=1.00 † = interpolated/extrapolated station			
Ref MD [ft]	Ref TVD [ft]	Ref North [ft]	Ref East [ft]	Offset MD [ft]	Offset TVD [ft]	Offset North [ft]	Offset East [ft]	Angle from Highside [°]	C-C Clear Dist [ft]	ACR MASD [ft]	Sep Ratio	ACR Status			
11616.00†	7230.00	3774.65	-2444.44	11812.60	7473.00	3777.62	-2253.53	141.85	309.04	193.74	1.60	PASS			
11716.00†	7230.00	3874.59	-2447.69	11912.59	7473.00	3877.60	-2255.09	141.60	310.09	198.31	1.57	PASS			
11816.00†	7230.00	3974.54	-2450.94	12012.57	7473.00	3977.57	-2256.64	141.36	311.14	202.92	1.54	PASS			
11916.00†	7230.00	4074.49	-2454.19	12112.56	7473.00	4077.54	-2258.20	141.11	312.20	207.57	1.51	PASS			
12016.00†	7230.00	4174.44	-2457.44	12212.54	7473.00	4177.52	-2259.76	140.87	313.26	212.26	1.48	PASS			
12116.00†	7230.00	4274.38	-2460.69	12312.53	7473.00	4277.49	-2261.32	140.63	314.33	216.98	1.45	PASS			
12216.00†	7230.00	4374.33	-2463.93	12412.52	7473.00	4377.46	-2262.88	140.40	315.41	221.73	1.42	PASS			
12316.00†	7230.00	4474.28	-2467.18	12512.50	7473.00	4477.44	-2264.44	140.16	316.49	226.52	1.40	PASS			
12416.00†	7230.00	4574.22	-2470.43	12612.49	7473.00	4577.41	-2265.99	139.93	317.58	231.34	1.37	PASS			
12516.00†	7230.00	4674.17	-2473.68	12712.47	7473.00	4677.38	-2267.55	139.69	318.67	236.19	1.35	PASS			
12616.00†	7230.00	4774.12	-2476.93	12812.46	7473.00	4777.36	-2269.11	139.46	319.76	241.08	1.33	PASS			
12716.00†	7230.00	4874.07	-2480.18	12912.44	7473.00	4877.33	-2270.67	139.23	320.87	245.99	1.31	PASS			
12816.00†	7230.00	4974.01	-2483.43	13012.43	7473.00	4977.31	-2272.23	139.01	321.97	250.93	1.28	PASS			
12916.00†	7230.00	5073.96	-2486.68	13112.42	7473.00	5077.28	-2273.79	138.78	323.09	255.91	1.26	PASS			
13016.00†	7230.00	5173.91	-2489.93	13212.40	7473.00	5177.25	-2275.35	138.55	324.20	260.91	1.24	PASS			
13116.00†	7230.00	5273.85	-2493.18	13312.39	7473.00	5277.23	-2276.90	138.33	325.33	265.93	1.22	PASS			
13216.00†	7230.00	5373.80	-2496.43	13412.37	7473.00	5377.20	-2278.46	138.11	326.45	270.99	1.21	PASS			
13316.00†	7230.00	5473.75	-2499.68	13512.36	7473.00	5477.17	-2280.02	137.89	327.58	276.07	1.19	PASS			
13416.00†	7230.00	5573.70	-2502.93	13612.34	7473.00	5577.15	-2281.58	137.67	328.72	281.18	1.17	PASS			
13516.00†	7230.00	5673.64	-2506.18	13712.33	7473.00	5677.12	-2283.14	137.45	329.86	286.32	1.15	PASS			
13616.00†	7230.00	5773.59	-2509.43	13812.32	7473.00	5777.09	-2284.70	137.24	331.01	291.48	1.14	PASS			
13716.00†	7230.00	5873.54	-2512.68	13912.30	7473.00	5877.07	-2286.25	137.02	332.16	296.66	1.12	PASS			
13816.00†	7230.00	5973.48	-2515.93	14012.29	7473.00	5977.04	-2287.81	136.81	333.31	301.87	1.10	PASS			
13916.00†	7230.00	6073.43	-2519.18	14112.27	7473.00	6077.01	-2289.37	136.60	334.47	307.10	1.09	PASS			
14016.00†	7230.00	6173.38	-2522.43	14212.26	7473.00	6176.99	-2290.93	136.39	335.64	312.36	1.07	PASS			
14116.00†	7230.00	6273.33	-2525.68	14312.24	7473.00	6276.96	-2292.49	136.18	336.81	317.64	1.06	PASS			
14216.00†	7230.00	6373.27	-2528.93	14412.23	7473.00	6376.93	-2294.05	135.97	337.98	322.94	1.05	PASS			
14316.00†	7230.00	6473.22	-2532.18	14512.22	7473.00	6476.91	-2295.60	135.77	339.16	328.26	1.03	PASS			
14416.00†	7230.00	6573.17	-2535.43	14612.20	7473.00	6576.88	-2297.16	135.56	340.34	333.60	1.02	PASS			
14516.00†	7230.00	6673.11	-2538.68	14712.19	7473.00	6676.86	-2298.72	135.36	341.53	338.97	1.01	PASS			

C-C Clearance Distance Cutoff: 1000.00 ft



Clearance Report

WAKEMAN 20-17-1NAH PWP (REV-A.0)
Closest Approach
Page 17 of 89



REFERENCE WELLPATH IDENTIFICATION

Operator	PETROSHARE	Slot	SLOT#15 WAKEMAN 20-17-1NAH (293'FSL & 2233'FEL, SEC.20)
Area	COLORADO	Well	WAKEMAN 20-17-1NAH
Field	ADAMS COUNTY (NAD83/ GRID NORTH)	Wellbore	WAKEMAN 20-17-1NAH PWB
Facility	SEC.20-T01S-R65W		

CLEARANCE DATA - Offset Wellbore: WAKEMAN 20-17-1NCH PWB Offset Wellpath: WAKEMAN 20-17-1NCH PWP (REV-A.0)

Facility: SEC.20-T01S-R65W		Slot: SLOT#14 WAKEMAN 20-17-1NCH (293'FSL & 2218'FEL, SEC.20)		Well: WAKEMAN 20-17-1NCH		Threshold Value=1.00		† = interpolated/extrapolated station				
Ref MD [ft]	Ref TVD [ft]	Ref North [ft]	Ref East [ft]	Offset MD [ft]	Offset TVD [ft]	Offset North [ft]	Offset East [ft]	Angle from Highside [°]	C-C Clear Dist [ft]	ACR MASD [ft]	Sep Ratio	ACR Status
14616.00†	7230.00	6773.06	-2541.93	14812.17	7473.00	6776.83	-2300.28	135.16	342.72	344.35	1.00	FAIL
14716.00†	7230.00	6873.01	-2545.18	14912.16	7473.00	6876.80	-2301.84	134.96	343.91	349.76	0.98	FAIL
14816.00†	7230.00	6972.96	-2548.43	15012.14	7473.00	6976.78	-2303.40	134.76	345.11	355.18	0.97	FAIL
14916.00†	7230.00	7072.90	-2551.67	15112.13	7473.00	7076.75	-2304.96	134.57	346.32	360.63	0.96	FAIL
15016.00†	7230.00	7172.85	-2554.92	15212.12	7473.00	7176.72	-2306.51	134.37	347.52	366.09	0.95	FAIL
15116.00†	7230.00	7272.80	-2558.17	15312.10	7473.00	7276.70	-2308.07	134.18	348.73	371.57	0.94	FAIL
15216.00†	7230.00	7372.75	-2561.42	15412.09	7473.00	7376.67	-2309.63	133.98	349.95	377.08	0.93	FAIL
15316.00†	7230.00	7472.69	-2564.67	15512.07	7473.00	7476.64	-2311.19	133.79	351.17	382.59	0.92	FAIL
15416.00†	7230.00	7572.64	-2567.92	15612.06	7473.00	7576.62	-2312.75	133.60	352.39	388.13	0.91	FAIL
15516.00†	7230.00	7672.59	-2571.17	15712.04	7473.00	7676.59	-2314.31	133.41	353.62	393.68	0.90	FAIL
15616.00†	7230.00	7772.53	-2574.42	15812.03	7473.00	7776.56	-2315.86	133.22	354.85	399.25	0.89	FAIL
15716.00†	7230.00	7872.48	-2577.67	15912.02	7473.00	7876.54	-2317.42	133.04	356.08	404.84	0.88	FAIL
15816.00†	7230.00	7972.43	-2580.92	16012.00	7473.00	7976.51	-2318.98	132.85	357.32	410.44	0.87	FAIL
15916.00†	7230.00	8072.38	-2584.17	16111.99	7473.00	8076.49	-2320.54	132.67	358.56	416.06	0.86	FAIL
16016.00†	7230.00	8172.32	-2587.42	16211.97	7473.00	8176.46	-2322.10	132.49	359.81	421.70	0.85	FAIL
16116.00†	7230.00	8272.27	-2590.67	16311.96	7473.00	8276.43	-2323.66	132.31	361.06	427.35	0.84	FAIL
16216.00†	7230.00	8372.22	-2593.92	16411.94	7473.00	8376.41	-2325.22	132.13	362.31	433.01	0.84	FAIL
16316.00†	7230.00	8472.16	-2597.17	16511.93	7473.00	8476.38	-2326.77	131.95	363.57	438.69	0.83	FAIL
16416.00†	7230.00	8572.11	-2600.42	16611.92	7473.00	8576.35	-2328.33	131.77	364.83	444.39	0.82	FAIL
16516.00†	7230.00	8672.06	-2603.67	16711.90	7473.00	8676.33	-2329.89	131.59	366.09	450.09	0.81	FAIL
16616.00†	7230.00	8772.01	-2606.92	16811.89	7473.00	8776.30	-2331.45	131.42	367.36	455.82	0.81	FAIL
16716.00†	7230.00	8871.95	-2610.17	16911.87	7473.00	8876.27	-2333.01	131.24	368.63	461.55	0.80	FAIL
16816.00†	7230.00	8971.90	-2613.42	17011.86	7473.00	8976.25	-2334.57	131.07	369.90	467.30	0.79	FAIL
16916.00†	7230.00	9071.85	-2616.67	17111.84	7473.00	9076.22	-2336.12	130.90	371.18	473.07	0.78	FAIL
17016.00†	7230.00	9171.79	-2619.92	17211.83	7473.00	9176.19	-2337.68	130.73	372.46	478.84	0.78	FAIL
17116.00†	7230.00	9271.74	-2623.17	17311.82	7473.00	9276.17	-2339.24	130.56	373.74	484.63	0.77	FAIL
17216.00†	7230.00	9371.69	-2626.42	17411.80	7473.00	9376.14	-2340.80	130.39	375.03	490.43	0.76	FAIL
17316.00†	7230.00	9471.64	-2629.67	17511.79	7473.00	9476.11	-2342.36	130.23	376.32	496.24	0.76	FAIL
17416.00†	7230.00	9571.58	-2632.92	17611.77	7473.00	9576.09	-2343.92	130.06	377.61	502.07	0.75	FAIL
17516.00†	7230.00	9671.53	-2636.17	17711.76	7473.00	9676.06	-2345.48	129.89	378.91	507.91	0.75	FAIL

C-C Clearance Distance Cutoff: 1000.00 ft



Clearance Report

WAKEMAN 20-17-1NAH PWP (REV-A.0)
Closest Approach
Page 18 of 89



REFERENCE WELLPATH IDENTIFICATION

Operator	PETROSHARE	Slot	SLOT#15 WAKEMAN 20-17-1NAH (293°FSL & 2233°FEL, SEC.20)
Area	COLORADO	Well	WAKEMAN 20-17-1NAH
Field	ADAMS COUNTY (NAD83/ GRID NORTH)	Wellbore	WAKEMAN 20-17-1NAH PWB
Facility	SEC.20-T01S-R65W		

CLEARANCE DATA - Offset Wellbore: WAKEMAN 20-17-1NCH PWB Offset Wellpath: WAKEMAN 20-17-1NCH PWP (REV-A.0)

Facility: SEC.20-T01S-R65W Slot: SLOT#14 WAKEMAN 20-17-1NCH (293°FSL & 2218°FEL, SEC.20) Well: WAKEMAN 20-17-1NCH Threshold Value=1.00 † = interpolated/extrapolated station													
Ref MD [ft]	Ref TVD [ft]	Ref North [ft]	Ref East [ft]	Offset MD [ft]	Offset TVD [ft]	Offset North [ft]	Offset East [ft]	Angle from Highside [°]	C-C Clear Dist [ft]	ACR MASD [ft]	Sep Ratio	ACR Status	
17616.00†	7230.00	9771.48	-2639.42	17811.74	7473.00	9776.04	-2347.03	129.73	380.21	513.75	0.74	FAIL	
17716.00†	7230.00	9871.42	-2642.66	17911.73	7473.00	9876.01	-2348.59	129.57	381.51	519.61	0.73	FAIL	
17816.00†	7230.00	9971.37	-2645.91	18011.72	7473.00	9975.98	-2350.15	129.41	382.81	525.48	0.73	FAIL	
17822.97	7230.00	9978.34	-2646.14	18013.26	7473.00	9977.53	-2350.17	129.41	382.94	523.80	0.73	FAIL	

C-C Clearance Distance Cutoff: 1000.00 ft

POSITIONAL UNCERTAINTY - Offset Wellbore: WAKEMAN 20-17-1NCH PWB Offset Wellpath: WAKEMAN 20-17-1NCH PWP (REV-A.0)

Slot Surface Uncertainty @1SD	Horizontal	0.100ft	Vertical	1.000ft
Facility Surface Uncertainty @1SD	Horizontal	8.200ft	Vertical	3.000ft

HOLE & CASING SECTIONS - Offset Wellbore: WAKEMAN 20-17-1NCH PWB Offset Wellpath: WAKEMAN 20-17-1NCH PWP (REV-A.0)

String/Diameter	Start MD [ft]	End MD [ft]	Interval [ft]	Start TVD [ft]	End TVD [ft]	Start N/S [ft]	Start E/W [ft]	End N/S [ft]	End E/W [ft]
9.625in Casing Surface	16.00	1800.00	1784.00	16.00	1789.64	0.00	9.18	-6.75	-23.97
8.5in Open Hole	1800.00	18013.26	16213.26	1789.64	N/A	-6.75	-23.97	N/A	N/A

SURVEY PROGRAM - Offset Wellbore: WAKEMAN 20-17-1NCH PWB Offset Wellpath: WAKEMAN 20-17-1NCH PWP (REV-A.0)

Start MD [ft]	End MD [ft]	Positional Uncertainty Model	Log Name/Comment	Wellbore
16.00	18013.26	Custom BHI NaviTrak (Standard Rotating+Axial Corr) (Rockies 0.03Gt model)		WAKEMAN 20-17-1NCH PWB



Clearance Report
WAKEMAN 20-17-1NAH PWP (REV-A.0)
Closest Approach
Page 19 of 89



REFERENCE WELLPATH IDENTIFICATION			
Operator	PETROSHARE	Slot	SLOT#15 WAKEMAN 20-17-1NAH (293'FSL & 2233'FEL, SEC.20)
Area	COLORADO	Well	WAKEMAN 20-17-1NAH
Field	ADAMS COUNTY (NAD83/ GRID NORTH)	Wellbore	WAKEMAN 20-17-1NAH PWB
Facility	SEC.20-T01S-R65W		

OFFSET WELLPATH REFERENCE - Offset Wellbore: WAKEMAN 20-17-1NCH PWB Offset Wellpath: WAKEMAN 20-17-1NCH PWP (REV-A.0)	
MD Reference: RIG (13'KB) (RKB)	Offset TVD & local coordinates use Reference Wellpath settings (See WELLPATH DATUM on page 1 of this report)
Ellipse Start MD	16.00ft



Clearance Report

WAKEMAN 20-17-1NAH PWP (REV-A.0)
Closest Approach
Page 20 of 89



REFERENCE WELLPATH IDENTIFICATION

Operator	PETROSHARE	Slot	SLOT#15 WAKEMAN 20-17-1NAH (293'FSL & 2233'FEL, SEC.20)
Area	COLORADO	Well	WAKEMAN 20-17-1NAH
Field	ADAMS COUNTY (NAD83/ GRID NORTH)	Wellbore	WAKEMAN 20-17-1NAH PWB
Facility	SEC.20-T01S-R65W		

CLEARANCE DATA - Offset Wellbore: COLLINS #14-20 AWB Offset Wellpath: COLLINS #14-20 AWP

Facility: SEC.20-T1S-R65W Slot: SLOT#01 EX. COLLINS #14-20 (990'FSL & 990'FWL, SEC.20, OG, PR, 8202) Well: COLLINS #14-20 Threshold Value=1.00 † = interpolated/extrapolated station												
Ref MD [ft]	Ref TVD [ft]	Ref North [ft]	Ref East [ft]	Offset MD [ft]	Offset TVD [ft]	Offset North [ft]	Offset East [ft]	Angle from Highside [°]	C-C Clear Dist [ft]	ACR MASD [ft]	Sep Ratio	ACR Status
16.00	16.00	0.00	0.00	-16.00	17.00	703.76	-2084.44	-71.34	2200.04	25.40	89.39	PASS
116.00†	116.00	0.00	0.00	83.00	116.00	703.76	-2084.44	-71.34	2200.04	51.90	43.00	PASS
216.00†	216.00	0.00	0.00	183.00	216.00	703.76	-2084.44	-71.34	2200.04	54.08	41.12	PASS
316.00†	316.00	0.00	0.00	283.00	316.00	703.76	-2084.44	-71.34	2200.04	56.42	39.39	PASS
416.00†	416.00	0.00	0.00	383.00	416.00	703.76	-2084.44	-71.34	2200.04	58.77	37.80	PASS
516.00†	516.00	0.00	0.00	483.00	516.00	703.76	-2084.44	-71.34	2200.04	61.13	36.33	PASS
616.00†	616.00	0.00	0.00	583.00	616.00	703.76	-2084.44	-71.34	2200.04	63.48	34.97	PASS
716.00†	716.00	0.00	0.00	683.00	716.00	703.76	-2084.44	-71.34	2200.04	65.85	33.70	PASS
816.00†	816.00	0.00	0.00	783.00	816.00	703.76	-2084.44	-71.34	2200.04	68.21	32.52	PASS
900.00	900.00	0.00	0.00	867.00	900.00	703.76	-2084.44	-71.34	2200.04	70.20	31.59	PASS
916.00†	916.00	-0.01	-0.04	883.00	916.00	703.76	-2084.44	29.57	2200.00	70.59	31.42	PASS
1016.00†	1015.97	-0.44	-2.31	982.97	1015.97	703.76	-2084.44	29.62	2198.00	72.97	30.36	PASS
1116.00†	1115.80	-1.54	-7.99	1082.80	1115.80	703.76	-2084.44	29.75	2192.97	75.39	29.31	PASS
1216.00†	1215.36	-3.30	-17.10	1182.36	1215.36	703.76	-2084.44	29.95	2184.92	77.81	28.29	PASS
1316.00†	1314.54	-5.71	-29.61	1281.54	1314.54	703.76	-2084.44	30.23	2173.87	80.23	27.29	PASS
1416.00†	1413.21	-8.78	-45.51	1380.21	1413.21	703.76	-2084.44	30.59	2159.86	82.64	26.32	PASS
1516.00†	1511.26	-12.49	-64.78	1478.26	1511.26	703.76	-2084.44	31.03	2142.91	85.04	25.37	PASS
1616.00†	1608.57	-16.86	-87.40	1575.57	1608.57	703.76	-2084.44	31.56	2123.08	87.44	24.44	PASS
1716.00†	1705.01	-21.86	-113.34	1672.01	1705.01	703.76	-2084.44	32.18	2100.42	89.84	23.53	PASS
1816.00†	1800.47	-27.50	-142.57	1767.47	1800.47	703.76	-2084.44	32.90	2075.00	92.18	22.64	PASS
1916.00†	1894.84	-33.76	-175.06	1861.84	1894.84	703.76	-2084.44	33.72	2046.88	94.57	21.76	PASS
2008.08	1980.66	-40.08	-207.81	1947.66	1980.66	703.76	-2084.44	34.56	2018.68	96.77	20.97	PASS
2016.00†	1987.99	-40.65	-210.74	1954.99	1987.99	703.76	-2084.44	34.61	2016.16	96.96	20.91	PASS
2116.00†	2080.60	-47.79	-247.78	2047.60	2080.60	703.76	-2084.44	35.22	1984.48	99.32	20.08	PASS
2216.00†	2173.22	-54.94	-284.82	2140.22	2173.22	703.76	-2084.44	35.84	1953.01	101.72	19.30	PASS
2316.00†	2265.83	-62.08	-321.86	2232.83	2265.83	703.76	-2084.44	36.48	1921.77	104.15	18.54	PASS
2416.00†	2358.44	-69.22	-358.90	2325.44	2358.44	703.76	-2084.44	37.14	1890.77	106.61	17.82	PASS
2516.00†	2451.05	-76.37	-395.94	2418.05	2451.05	703.76	-2084.44	37.82	1860.01	109.10	17.13	PASS
2616.00†	2543.66	-83.51	-432.98	2510.66	2543.66	703.76	-2084.44	38.53	1829.52	111.63	16.46	PASS
2716.00†	2636.28	-90.66	-470.02	2603.28	2636.28	703.76	-2084.44	39.25	1799.29	114.19	15.83	PASS

C-C Clearance Distance Cutoff: 1000.00 ft



Clearance Report

WAKEMAN 20-17-1NAH PWP (REV-A.0)
Closest Approach
Page 21 of 89



REFERENCE WELLPATH IDENTIFICATION

Operator	PETROSHARE	Slot	SLOT#15 WAKEMAN 20-17-1NAH (293'FSL & 2233'FEL, SEC.20)
Area	COLORADO	Well	WAKEMAN 20-17-1NAH
Field	ADAMS COUNTY (NAD83/ GRID NORTH)	Wellbore	WAKEMAN 20-17-1NAH PWB
Facility	SEC.20-T01S-R65W		

CLEARANCE DATA - Offset Wellbore: COLLINS #14-20 AWB Offset Wellpath: COLLINS #14-20 AWP

Facility: SEC.20-T1S-R65W Slot: SLOT#01 EX. COLLINS #14-20 (990'FSL & 990'FWL, SEC.20, OG, PR, 8202) Well: COLLINS #14-20 Threshold Value=1.00 † = interpolated/extrapolated station													
Ref MD [ft]	Ref TVD [ft]	Ref North [ft]	Ref East [ft]	Offset MD [ft]	Offset TVD [ft]	Offset North [ft]	Offset East [ft]	Angle from Highside [°]	C-C Clear Dist [ft]	ACR MASD [ft]	Sep Ratio	ACR Status	
2816.00†	2728.89	-97.80	-507.06	2695.89	2728.89	703.76	-2084.44	40.00	1769.36	116.79	15.22	PASS	
2916.00†	2821.50	-104.94	-544.10	2788.50	2821.50	703.76	-2084.44	40.78	1739.73	119.43	14.63	PASS	
3016.00†	2914.11	-112.09	-581.14	2881.11	2914.11	703.76	-2084.44	41.58	1710.42	122.11	14.07	PASS	
3116.00†	3006.73	-119.23	-618.18	2973.73	3006.73	703.76	-2084.44	42.40	1681.44	124.82	13.53	PASS	
3216.00†	3099.34	-126.38	-655.22	3066.34	3099.34	703.76	-2084.44	43.25	1652.82	127.58	13.01	PASS	
3316.00†	3191.95	-133.52	-692.26	3158.95	3191.95	703.76	-2084.44	44.13	1624.57	130.37	12.51	PASS	
3416.00†	3284.56	-140.66	-729.30	3251.56	3284.56	703.76	-2084.44	45.04	1596.71	133.21	12.03	PASS	
3516.00†	3377.18	-147.81	-766.34	3344.18	3377.18	703.76	-2084.44	45.98	1569.26	136.10	11.57	PASS	
3616.00†	3469.79	-154.95	-803.38	3436.79	3469.79	703.76	-2084.44	46.95	1542.25	139.02	11.13	PASS	
3716.00†	3562.40	-162.10	-840.42	3529.40	3562.40	703.76	-2084.44	47.95	1515.69	141.99	10.71	PASS	
3816.00†	3655.01	-169.24	-877.45	3622.01	3655.01	703.76	-2084.44	48.98	1489.62	145.01	10.31	PASS	
3916.00†	3747.62	-176.38	-914.49	3714.62	3747.62	703.76	-2084.44	50.05	1464.05	148.07	9.92	PASS	
4016.00†	3840.24	-183.53	-951.53	3807.24	3840.24	703.76	-2084.44	51.15	1439.02	151.17	9.55	PASS	
4116.00†	3932.85	-190.67	-988.57	3899.85	3932.85	703.76	-2084.44	52.29	1414.55	154.32	9.20	PASS	
4216.00†	4025.46	-197.82	-1025.61	3992.46	4025.46	703.76	-2084.44	53.46	1390.67	157.51	8.86	PASS	
4316.00†	4118.07	-204.96	-1062.65	4085.07	4118.07	703.76	-2084.44	54.67	1367.42	160.75	8.53	PASS	
4416.00†	4210.69	-212.11	-1099.69	4177.69	4210.69	703.76	-2084.44	55.91	1344.82	164.04	8.22	PASS	
4516.00†	4303.30	-219.25	-1136.73	4270.30	4303.30	703.76	-2084.44	57.19	1322.92	167.36	7.93	PASS	
4616.00†	4395.91	-226.39	-1173.77	4362.91	4395.91	703.76	-2084.44	58.52	1301.74	170.73	7.65	PASS	
4716.00†	4488.52	-233.54	-1210.81	4455.52	4488.52	703.76	-2084.44	59.88	1281.31	174.13	7.38	PASS	
4816.00†	4581.14	-240.68	-1247.85	4548.14	4581.14	703.76	-2084.44	61.27	1261.69	177.57	7.12	PASS	
4916.00†	4673.75	-247.83	-1284.89	4640.75	4673.75	703.76	-2084.44	62.71	1242.90	181.05	6.88	PASS	
5016.00†	4766.36	-254.97	-1321.93	4733.36	4766.36	703.76	-2084.44	64.19	1224.99	184.56	6.65	PASS	
5116.00†	4858.97	-262.11	-1358.97	4825.97	4858.97	703.76	-2084.44	65.70	1207.99	188.10	6.44	PASS	
5216.00†	4951.58	-269.26	-1396.01	4918.58	4951.58	703.76	-2084.44	67.25	1191.94	191.66	6.23	PASS	
5316.00†	5044.20	-276.40	-1433.05	5011.20	5044.20	703.76	-2084.44	68.83	1176.88	195.24	6.04	PASS	
5416.00†	5136.81	-283.55	-1470.09	5103.81	5136.81	703.76	-2084.44	70.45	1162.85	198.83	5.86	PASS	
5516.00†	5229.42	-290.69	-1507.13	5196.42	5229.42	703.76	-2084.44	72.11	1149.88	202.44	5.69	PASS	
5616.00†	5322.03	-297.83	-1544.17	5289.03	5322.03	703.76	-2084.44	73.79	1138.02	206.05	5.54	PASS	
5716.00†	5414.65	-304.98	-1581.21	5381.65	5414.65	703.76	-2084.44	75.51	1127.30	209.65	5.39	PASS	

C-C Clearance Distance Cutoff: 1000.00 ft



Clearance Report

WAKEMAN 20-17-1NAH PWP (REV-A.0)
Closest Approach
Page 22 of 89



REFERENCE WELLPATH IDENTIFICATION

Operator	PETROSHARE	Slot	SLOT#15 WAKEMAN 20-17-1NAH (293'FSL & 2233'FEL, SEC.20)
Area	COLORADO	Well	WAKEMAN 20-17-1NAH
Field	ADAMS COUNTY (NAD83/ GRID NORTH)	Wellbore	WAKEMAN 20-17-1NAH PWB
Facility	SEC.20-T01S-R65W		

CLEARANCE DATA - Offset Wellbore: COLLINS #14-20 AWB Offset Wellpath: COLLINS #14-20 AWP

Facility: SEC.20-T1S-R65W Slot: SLOT#01 EX. COLLINS #14-20 (990'FSL & 990'FWL, SEC.20, OG, PR, 8202) Well: COLLINS #14-20 Threshold Value=1.00 † = interpolated/extrapolated station													
Ref MD [ft]	Ref TVD [ft]	Ref North [ft]	Ref East [ft]	Offset MD [ft]	Offset TVD [ft]	Offset North [ft]	Offset East [ft]	Angle from Highside [°]	C-C Clear Dist [ft]	ACR MASD [ft]	Sep Ratio	ACR Status	
5816.00†	5507.26	-312.12	-1618.24	5474.26	5507.26	703.76	-2084.44	77.25	1117.75	213.25	5.25	PASS	
5916.00†	5599.87	-319.27	-1655.28	5566.87	5599.87	703.76	-2084.44	79.01	1109.40	216.83	5.13	PASS	
6016.00†	5692.48	-326.41	-1692.32	5659.48	5692.48	703.76	-2084.44	80.80	1102.28	220.38	5.01	PASS	
6116.00†	5785.10	-333.55	-1729.36	5752.10	5785.10	703.76	-2084.44	82.60	1096.41	223.91	4.91	PASS	
6216.00†	5877.71	-340.70	-1766.40	5844.71	5877.71	703.76	-2084.44	84.42	1091.81	227.40	4.81	PASS	
6316.00†	5970.32	-347.84	-1803.44	5937.32	5970.32	703.76	-2084.44	86.25	1088.50	230.85	4.72	PASS	
6416.00†	6062.93	-354.99	-1840.48	6029.93	6062.93	703.76	-2084.44	88.09	1086.49	234.26	4.65	PASS	
6516.00†	6155.54	-362.13	-1877.52	6122.54	6155.54	703.76	-2084.44	89.94	1085.79	237.61	4.58	PASS	
6616.00†	6248.16	-369.27	-1914.56	6215.16	6248.16	703.76	-2084.44	91.78	1086.40	240.90	4.52	PASS	
6716.00†	6340.77	-376.42	-1951.60	6307.77	6340.77	703.76	-2084.44	93.62	1088.32	244.14	4.47	PASS	
6816.00†	6433.38	-383.56	-1988.64	6400.38	6433.38	703.76	-2084.44	95.45	1091.54	247.31	4.42	PASS	
6916.00†	6525.99	-390.71	-2025.68	6492.99	6525.99	703.76	-2084.44	97.27	1096.05	250.41	4.38	PASS	
7016.00†	6618.61	-397.85	-2062.72	6585.61	6618.61	703.76	-2084.44	99.08	1101.83	253.45	4.35	PASS	
7068.12	6666.88	-401.57	-2082.02	6633.88	6666.88	703.76	-2084.44	100.01	1105.34	255.00	4.34	PASS	
7116.00†	6711.28	-403.00	-2099.85	6678.28	6711.28	703.76	-2084.44	89.03	1106.87	256.43	4.32	PASS	
7216.00†	6803.36	-393.10	-2137.23	6770.36	6803.36	703.76	-2084.44	68.21	1098.13	259.52	4.24	PASS	
7316.00†	6892.26	-366.11	-2173.88	6859.26	6892.26	703.76	-2084.44	54.32	1073.60	262.82	4.09	PASS	
7416.00†	6975.26	-322.83	-2208.69	6942.26	6975.26	703.76	-2084.44	46.88	1034.09	265.87	3.90	PASS	
7516.00†	7049.86	-264.59	-2240.61	7016.86	7049.86	703.76	-2084.44	44.07	980.87	268.55	3.66	PASS	
7616.00†	7113.77	-193.16	-2268.65	7080.77	7113.77	703.76	-2084.44	44.99	915.64	270.79	3.39	PASS	
7716.00†	7165.07	-110.70	-2291.98	7132.07	7165.07	703.76	-2084.44	49.72	840.49	272.54	3.08	PASS	
7816.00†	7202.19	-19.73	-2309.88	7169.19	7202.19	703.76	-2084.44	59.11	757.80	273.73	2.77	PASS	
7916.00†	7224.00	77.00	-2321.80	7191.00	7224.00	703.76	-2084.44	73.99	670.20	274.32	2.45	PASS	
8002.15	7230.00	162.71	-2327.00	7197.00	7230.00	703.76	-2084.44	90.00	592.94	274.28	2.16	PASS	
8016.00†	7230.00	176.55	-2327.45	7197.00	7230.00	703.76	-2084.44	90.00	580.52	274.23	2.12	PASS	
8116.00†	7230.00	276.49	-2330.70	7197.00	7230.00	703.76	-2084.44	90.00	493.15	273.46	1.81	PASS	
8216.00†	7230.00	376.44	-2333.95	7197.00	7230.00	703.76	-2084.44	90.00	411.57	271.57	1.52	PASS	
8316.00†	7230.00	476.39	-2337.20	7197.00	7230.00	703.76	-2084.44	90.00	339.98	267.27	1.27	PASS	
8416.00†	7230.00	576.34	-2340.45	7197.00	7230.00	703.76	-2084.44	90.00	285.97	258.43	1.11	PASS	
8495.42†	7230.00	655.71	-2343.03	7197.00	7230.00	703.76	-2084.44	90.00	263.01	247.80	1.06	PASS	

C-C Clearance Distance Cutoff: 1000.00 ft



Clearance Report

WAKEMAN 20-17-1NAH PWP (REV-A.0)
Closest Approach
Page 23 of 89



REFERENCE WELLPATH IDENTIFICATION

Operator	PETROSHARE	Slot	SLOT#15 WAKEMAN 20-17-1NAH (293'FSL & 2233'FEL, SEC.20)
Area	COLORADO	Well	WAKEMAN 20-17-1NAH
Field	ADAMS COUNTY (NAD83/ GRID NORTH)	Wellbore	WAKEMAN 20-17-1NAH PWB
Facility	SEC.20-T01S-R65W		

CLEARANCE DATA - Offset Wellbore: COLLINS #14-20 AWB Offset Wellpath: COLLINS #14-20 AWP

Facility: SEC.20-T1S-R65W Slot: SLOT#01 EX. COLLINS #14-20 (990'FSL & 990'FWL, SEC.20, OG, PR, 8202) Well: COLLINS #14-20 Threshold Value=1.00 † = interpolated/extrapolated station												
Ref MD [ft]	Ref TVD [ft]	Ref North [ft]	Ref East [ft]	Offset MD [ft]	Offset TVD [ft]	Offset North [ft]	Offset East [ft]	Angle from Highside [°]	C-C Clear Dist [ft]	ACR MASD [ft]	Sep Ratio	ACR Status
8516.00†	7230.00	676.28	-2343.70	7197.00	7230.00	703.76	-2084.44	90.00	260.71	244.93	1.06	PASS
8535.12†	7230.00	695.39	-2344.32	7196.78	7229.78	703.76	-2084.44	89.95	260.01	242.41	1.07	PASS
8616.00†	7230.00	776.23	-2346.95	7197.00	7230.00	703.76	-2084.44	90.00	272.32	236.00	1.15	PASS
8716.00†	7230.00	876.18	-2350.20	7197.00	7230.00	703.76	-2084.44	90.00	316.78	238.94	1.33	PASS
8816.00†	7230.00	976.13	-2353.45	7197.00	7230.00	703.76	-2084.44	90.00	382.81	245.72	1.56	PASS
8916.00†	7230.00	1076.07	-2356.70	7197.00	7230.00	703.76	-2084.44	90.00	461.23	251.33	1.84	PASS
9016.00†	7230.00	1176.02	-2359.95	7197.00	7230.00	703.76	-2084.44	90.00	546.74	255.33	2.14	PASS
9116.00†	7230.00	1275.97	-2363.20	7197.00	7230.00	703.76	-2084.44	90.00	636.49	258.16	2.47	PASS
9216.00†	7230.00	1375.91	-2366.45	7197.00	7230.00	703.76	-2084.44	90.00	728.91	260.21	2.80	PASS
9316.00†	7230.00	1475.86	-2369.70	7197.00	7230.00	703.76	-2084.44	90.00	823.11	261.74	3.15	PASS
9416.00†	7230.00	1575.81	-2372.94	7197.00	7230.00	703.76	-2084.44	90.00	918.53	262.92	3.50	PASS

C-C Clearance Distance Cutoff: 1000.00 ft

POSITIONAL UNCERTAINTY - Offset Wellbore: COLLINS #14-20 AWB Offset Wellpath: COLLINS #14-20 AWP

Slot Surface Uncertainty @1SD	Horizontal	0.100ft	Vertical	1.000ft
Facility Surface Uncertainty @1SD	Horizontal	8.200ft	Vertical	3.000ft

HOLE & CASING SECTIONS - Offset Wellbore: COLLINS #14-20 AWB Offset Wellpath: COLLINS #14-20 AWP

String/Diameter	Start MD [ft]	End MD [ft]	Interval [ft]	Start TVD [ft]	End TVD [ft]	Start N/S [ft]	Start E/W [ft]	End N/S [ft]	End E/W [ft]
12.25in Open Hole	0.00	150.00	150.00	17.00	167.00	423.23	-1272.60	423.23	-1272.60
8.625in Casing Surface	0.00	150.00	150.00	17.00	167.00	423.23	-1272.60	423.23	-1272.60
7.875in Open Hole	150.00	8194.00	8044.00	167.00	8211.00	423.23	-1272.60	423.23	-1272.60
4.5in Casing Production	0.00	8194.00	8194.00	17.00	8211.00	423.23	-1272.60	423.23	-1272.60



Clearance Report
WAKEMAN 20-17-1NAH PWP (REV-A.0)
Closest Approach
Page 24 of 89



REFERENCE WELLPATH IDENTIFICATION

Operator	PETROSHARE	Slot	SLOT#15 WAKEMAN 20-17-1NAH (293'FSL & 2233'FEL, SEC.20)
Area	COLORADO	Well	WAKEMAN 20-17-1NAH
Field	ADAMS COUNTY (NAD83/ GRID NORTH)	Wellbore	WAKEMAN 20-17-1NAH PWB
Facility	SEC.20-T01S-R65W		

WELLPATH COMPOSITION - Offset Wellbore: **COLLINS #14-20 AWB** Offset Wellpath: **COLLINS #14-20 AWP**

Start MD [ft]	End MD [ft]	Positional Uncertainty Model	Log Name/Comment	Wellbore
0.00	8202.00	Drift Indicator - Inclination Only (Actual Survey)	ASSUMED VERTICAL COGCC <8202>	COLLINS #14-20 AWB

OFFSET WELLPATH REFERENCE - Offset Wellbore: **COLLINS #14-20 AWB** Offset Wellpath: **COLLINS #14-20 AWP**

MD Reference: Rig on SLOT#01 EX. COLLINS #14-20 (990'FSL & 990'FWL, SEC.20, OG, PR) (RT)	Offset TVD & local coordinates use Reference Wellpath settings (See WELLPATH DATUM on page 1 of this report)
Ellipse Start MD	0.00ft



Clearance Report

WAKEMAN 20-17-1NAH PWP (REV-A.0)
Closest Approach
Page 25 of 89



REFERENCE WELLPATH IDENTIFICATION

Operator	PETROSHARE	Slot	SLOT#15 WAKEMAN 20-17-1NAH (293'FSL & 2233'FEL, SEC.20)
Area	COLORADO	Well	WAKEMAN 20-17-1NAH
Field	ADAMS COUNTY (NAD83/ GRID NORTH)	Wellbore	WAKEMAN 20-17-1NAH PWB
Facility	SEC.20-T01S-R65W		

CLEARANCE DATA - Offset Wellbore: WAKEMAN 20-17-1CDH PWB Offset Wellpath: WAKEMAN 20-17-1CDH PWP (REV-A.0)

Facility: SEC.20-T01S-R65W		Slot: SLOT#16 WAKEMAN 20-17-1CDH (293'FSL & 2248'FEL, SEC.20)		Well: WAKEMAN 20-17-1CDH		Threshold Value=1.00		† = interpolated/extrapolated station					
Ref MD [ft]	Ref TVD [ft]	Ref North [ft]	Ref East [ft]	Offset MD [ft]	Offset TVD [ft]	Offset North [ft]	Offset East [ft]	Angle from Highside [°]	C-C Clear Dist [ft]	ACR MASD [ft]	Sep Ratio	ACR Status	
16.00	16.00	0.00	0.00	13.00	16.00	-0.10	-14.94	-90.39	14.94	1.40	23.57	PASS	
116.00†	116.00	0.00	0.00	113.00	116.00	-0.10	-14.94	-90.39	14.94	1.73	15.19	PASS	
216.00†	216.00	0.00	0.00	213.00	216.00	-0.10	-14.94	-90.39	14.94	2.31	9.37	PASS	
316.00†	316.00	0.00	0.00	313.00	316.00	-0.10	-14.94	-90.39	14.94	2.92	6.69	PASS	
416.00†	416.00	0.00	0.00	413.00	416.00	-0.10	-14.94	-90.39	14.94	3.53	5.18	PASS	
516.00†	516.00	0.00	0.00	513.00	516.00	-0.10	-14.94	-90.39	14.94	4.15	4.22	PASS	
616.00†	616.00	0.00	0.00	613.00	616.00	-0.10	-14.94	-90.39	14.94	4.78	3.56	PASS	
716.00†	716.00	0.00	0.00	713.00	716.00	-0.10	-14.94	-90.39	14.94	5.40	3.07	PASS	
816.00†	816.00	0.00	0.00	812.93	815.93	-0.11	-14.97	-90.40	14.97	6.03	2.71	PASS	
900.00	900.00	0.00	0.00	896.47	899.45	-0.38	-16.54	-91.31	16.56	6.66	2.69	PASS	
916.00†	916.00	-0.01	-0.04	912.37	915.34	-0.48	-17.12	9.34	17.09	6.78	2.73	PASS	
1016.00†	1015.97	-0.44	-2.31	1011.66	1014.47	-1.44	-22.65	8.11	20.42	7.93	2.75	PASS	
1116.00†	1115.80	-1.54	-7.99	1110.85	1113.24	-2.98	-31.54	7.38	23.73	9.25	2.71	PASS	
1216.00†	1215.36	-3.30	-17.10	1209.92	1211.53	-5.10	-43.79	6.98	27.03	10.44	2.72	PASS	
1316.00†	1314.54	-5.71	-29.61	1308.88	1309.21	-7.80	-59.36	6.79	30.30	11.52	2.75	PASS	
1416.00†	1413.21	-8.78	-45.51	1407.74	1406.19	-11.08	-78.22	6.75	33.54	12.56	2.79	PASS	
1516.00†	1511.26	-12.49	-64.78	1506.48	1502.34	-14.91	-100.34	6.82	36.74	13.53	2.82	PASS	
1616.00†	1608.57	-16.86	-87.40	1605.12	1597.56	-19.31	-125.68	6.97	39.91	14.49	2.86	PASS	
1716.00†	1705.01	-21.86	-113.34	1703.65	1691.74	-24.26	-154.21	7.19	43.03	15.42	2.89	PASS	
1816.00†	1800.47	-27.50	-142.57	1802.08	1784.77	-29.75	-185.87	7.47	46.11	16.25	2.92	PASS	
1916.00†	1894.84	-33.76	-175.06	1900.41	1876.55	-35.78	-220.63	7.78	49.15	17.21	2.94	PASS	
2008.08	1980.66	-40.08	-207.81	1991.96	1961.13	-41.77	-255.15	8.21	51.23	17.98	2.92	PASS	
2016.00†	1987.99	-40.65	-210.74	1999.88	1968.44	-42.29	-258.14	8.26	51.30	18.04	2.92	PASS	
2116.00†	2080.60	-47.79	-247.78	2099.87	2060.76	-48.85	-295.99	8.93	52.14	18.78	2.85	PASS	
2216.00†	2173.22	-54.94	-284.82	2199.87	2153.09	-55.42	-333.84	9.57	52.99	19.57	2.77	PASS	
2316.00†	2265.83	-62.08	-321.86	2299.86	2245.41	-61.98	-371.69	10.20	53.85	20.41	2.70	PASS	
2416.00†	2358.44	-69.22	-358.90	2399.86	2337.73	-68.55	-409.54	10.80	54.71	21.29	2.62	PASS	
2516.00†	2451.05	-76.37	-395.94	2499.85	2430.05	-75.11	-447.39	11.39	55.58	22.22	2.55	PASS	
2616.00†	2543.66	-83.51	-432.98	2599.85	2522.37	-81.68	-485.24	11.96	56.46	23.19	2.48	PASS	
2716.00†	2636.28	-90.66	-470.02	2699.84	2614.69	-88.24	-523.09	12.51	57.34	24.20	2.41	PASS	

C-C Clearance Distance Cutoff: 1000.00 ft



Clearance Report

WAKEMAN 20-17-1NAH PWP (REV-A.0)
Closest Approach
Page 26 of 89



REFERENCE WELLPATH IDENTIFICATION

Operator	PETROSHARE	Slot	SLOT#15 WAKEMAN 20-17-1NAH (293'FSL & 2233'FEL, SEC.20)
Area	COLORADO	Well	WAKEMAN 20-17-1NAH
Field	ADAMS COUNTY (NAD83/ GRID NORTH)	Wellbore	WAKEMAN 20-17-1NAH PWB
Facility	SEC.20-T01S-R65W		

CLEARANCE DATA - Offset Wellbore: WAKEMAN 20-17-1CDH PWB Offset Wellpath: WAKEMAN 20-17-1CDH PWP (REV-A.0)

Facility: SEC.20-T01S-R65W Slot: SLOT#16 WAKEMAN 20-17-1CDH (293'FSL & 2248'FEL, SEC.20) Well: WAKEMAN 20-17-1CDH Threshold Value=1.00 † = interpolated/extrapolated station													
Ref MD [ft]	Ref TVD [ft]	Ref North [ft]	Ref East [ft]	Offset MD [ft]	Offset TVD [ft]	Offset North [ft]	Offset East [ft]	Angle from Highside [°]	C-C Clear Dist [ft]	ACR MASD [ft]	Sep Ratio	ACR Status	
2816.00†	2728.89	-97.80	-507.06	2799.84	2707.01	-94.81	-560.94	13.05	58.22	25.25	2.34	PASS	
2916.00†	2821.50	-104.94	-544.10	2899.83	2799.34	-101.37	-598.78	13.56	59.11	26.33	2.28	PASS	
3016.00†	2914.11	-112.09	-581.14	2999.83	2891.66	-107.94	-636.63	14.07	60.01	27.45	2.22	PASS	
3116.00†	3006.73	-119.23	-618.18	3099.82	2983.98	-114.50	-674.48	14.56	60.91	28.60	2.16	PASS	
3216.00†	3099.34	-126.38	-655.22	3199.81	3076.30	-121.07	-712.33	15.03	61.81	29.77	2.10	PASS	
3316.00†	3191.95	-133.52	-692.26	3299.81	3168.62	-127.63	-750.18	15.49	62.72	30.98	2.05	PASS	
3416.00†	3284.56	-140.66	-729.30	3399.80	3260.94	-134.20	-788.03	15.94	63.63	32.22	2.00	PASS	
3516.00†	3377.18	-147.81	-766.34	3499.80	3353.27	-140.76	-825.88	16.37	64.55	33.48	1.95	PASS	
3616.00†	3469.79	-154.95	-803.38	3599.79	3445.59	-147.33	-863.73	16.79	65.47	34.76	1.90	PASS	
3716.00†	3562.40	-162.10	-840.42	3699.79	3537.91	-153.89	-901.58	17.21	66.39	36.07	1.86	PASS	
3816.00†	3655.01	-169.24	-877.45	3799.78	3630.23	-160.46	-939.43	17.61	67.32	37.40	1.82	PASS	
3916.00†	3747.62	-176.38	-914.49	3899.78	3722.55	-167.02	-977.27	17.99	68.25	38.75	1.78	PASS	
4016.00†	3840.24	-183.53	-951.53	3999.77	3814.87	-173.59	-1015.12	18.37	69.18	40.12	1.74	PASS	
4116.00†	3932.85	-190.67	-988.57	4099.77	3907.20	-180.16	-1052.97	18.74	70.11	41.51	1.70	PASS	
4216.00†	4025.46	-197.82	-1025.61	4199.76	3999.52	-186.72	-1090.82	19.10	71.05	42.92	1.67	PASS	
4316.00†	4118.07	-204.96	-1062.65	4299.76	4091.84	-193.29	-1128.67	19.45	71.99	44.35	1.63	PASS	
4416.00†	4210.69	-212.11	-1099.69	4399.75	4184.16	-199.85	-1166.52	19.79	72.94	45.79	1.60	PASS	
4516.00†	4303.30	-219.25	-1136.73	4499.74	4276.48	-206.42	-1204.37	20.12	73.88	47.25	1.57	PASS	
4616.00†	4395.91	-226.39	-1173.77	4599.74	4368.80	-212.98	-1242.22	20.44	74.83	48.73	1.54	PASS	
4716.00†	4488.52	-233.54	-1210.81	4699.73	4461.13	-219.55	-1280.07	20.76	75.78	50.22	1.52	PASS	
4816.00†	4581.14	-240.68	-1247.85	4799.73	4553.45	-226.11	-1317.91	21.06	76.73	51.72	1.49	PASS	
4916.00†	4673.75	-247.83	-1284.89	4899.72	4645.77	-232.68	-1355.76	21.36	77.69	53.23	1.47	PASS	
5016.00†	4766.36	-254.97	-1321.93	4999.72	4738.09	-239.24	-1393.61	21.65	78.65	54.76	1.44	PASS	
5116.00†	4858.97	-262.11	-1358.97	5099.71	4830.41	-245.81	-1431.46	21.94	79.60	56.30	1.42	PASS	
5216.00†	4951.58	-269.26	-1396.01	5199.71	4922.73	-252.37	-1469.31	22.22	80.56	57.86	1.40	PASS	
5316.00†	5044.20	-276.40	-1433.05	5299.70	5015.06	-258.94	-1507.16	22.49	81.53	59.42	1.38	PASS	
5416.00†	5136.81	-283.55	-1470.09	5399.70	5107.38	-265.50	-1545.01	22.76	82.49	61.00	1.36	PASS	
5516.00†	5229.42	-290.69	-1507.13	5499.69	5199.70	-272.07	-1582.86	23.01	83.46	62.58	1.34	PASS	
5616.00†	5322.03	-297.83	-1544.17	5599.69	5292.02	-278.63	-1620.71	23.27	84.43	64.18	1.32	PASS	
5716.00†	5414.65	-304.98	-1581.21	5699.68	5384.34	-285.20	-1658.55	23.52	85.40	65.78	1.30	PASS	

C-C Clearance Distance Cutoff: 1000.00 ft



Clearance Report

WAKEMAN 20-17-1NAH PWP (REV-A.0)
Closest Approach
Page 27 of 89



REFERENCE WELLPATH IDENTIFICATION

Operator	PETROSHARE	Slot	SLOT#15 WAKEMAN 20-17-1NAH (293'FSL & 2233'FEL, SEC.20)
Area	COLORADO	Well	WAKEMAN 20-17-1NAH
Field	ADAMS COUNTY (NAD83/ GRID NORTH)	Wellbore	WAKEMAN 20-17-1NAH PWB
Facility	SEC.20-T01S-R65W		

CLEARANCE DATA - Offset Wellbore: WAKEMAN 20-17-1CDH PWB Offset Wellpath: WAKEMAN 20-17-1CDH PWP (REV-A.0)

Facility: SEC.20-T01S-R65W Slot: SLOT#16 WAKEMAN 20-17-1CDH (293'FSL & 2248'FEL, SEC.20) Well: WAKEMAN 20-17-1CDH Threshold Value=1.00 † = interpolated/extrapolated station													
Ref MD [ft]	Ref TVD [ft]	Ref North [ft]	Ref East [ft]	Offset MD [ft]	Offset TVD [ft]	Offset North [ft]	Offset East [ft]	Angle from Highside [°]	C-C Clear Dist [ft]	ACR MASD [ft]	Sep Ratio	ACR Status	
5816.00†	5507.26	-312.12	-1618.24	5799.67	5476.66	-291.76	-1696.40	23.76	86.37	67.39	1.28	PASS	
5916.00†	5599.87	-319.27	-1655.28	5899.67	5568.99	-298.33	-1734.25	23.99	87.34	69.02	1.27	PASS	
6016.00†	5692.48	-326.41	-1692.32	5999.66	5661.31	-304.89	-1772.10	24.23	88.31	70.65	1.25	PASS	
6116.00†	5785.10	-333.55	-1729.36	6099.66	5753.63	-311.46	-1809.95	24.45	89.29	72.29	1.24	PASS	
6216.00†	5877.71	-340.70	-1766.40	6199.65	5845.95	-318.02	-1847.80	24.67	90.27	73.93	1.22	PASS	
6316.00†	5970.32	-347.84	-1803.44	6299.65	5938.27	-324.59	-1885.65	24.89	91.24	75.59	1.21	PASS	
6416.00†	6062.93	-354.99	-1840.48	6399.64	6030.59	-331.15	-1923.50	25.10	92.22	77.25	1.20	PASS	
6516.00†	6155.54	-362.13	-1877.52	6499.64	6122.91	-337.72	-1961.35	25.31	93.21	78.92	1.18	PASS	
6616.00†	6248.16	-369.27	-1914.56	6599.63	6215.24	-344.29	-1999.20	25.51	94.19	80.59	1.17	PASS	
6716.00†	6340.77	-376.42	-1951.60	6699.63	6307.56	-350.85	-2037.04	25.71	95.17	82.27	1.16	PASS	
6816.00†	6433.38	-383.56	-1988.64	6799.62	6399.88	-357.42	-2074.89	25.91	96.15	83.96	1.15	PASS	
6916.00†	6525.99	-390.71	-2025.68	6899.62	6492.20	-363.98	-2112.74	26.10	97.14	85.65	1.14	PASS	
7016.00†	6618.61	-397.85	-2062.72	6999.61	6584.52	-370.55	-2150.59	26.29	98.13	87.35	1.12	PASS	
7068.12	6666.88	-401.57	-2082.02	7051.73	6632.64	-373.97	-2170.32	26.38	98.64	88.24	1.12	PASS	
7077.11†	6675.20	-402.15	-2085.36	7060.72	6640.94	-374.56	-2173.72	24.17	98.71	88.33	1.12	PASS	
7116.00†	6711.28	-403.00	-2099.85	7099.56	6676.80	-377.11	-2188.42	13.52	98.51	87.51	1.13	PASS	
7216.00†	6803.36	-393.10	-2137.23	7198.08	6767.76	-383.58	-2225.71	-18.84	95.85	76.71	1.25	PASS	
7316.00†	6892.26	-366.11	-2173.88	7292.25	6854.71	-389.76	-2261.36	-53.21	98.09	69.56	1.41	PASS	
7416.00†	6975.26	-322.83	-2208.69	7379.23	6935.01	-395.47	-2294.28	-82.97	119.25	96.99	1.23	PASS	
7516.00†	7049.86	-264.59	-2240.61	7456.35	7006.22	-400.53	-2323.47	-102.92	165.08	126.08	1.31	PASS	
7616.00†	7113.77	-193.16	-2268.65	7521.29	7066.17	-404.80	-2348.05	-113.83	231.00	142.26	1.63	PASS	
7716.00†	7165.07	-110.70	-2291.98	7610.80	7148.89	-405.74	-2382.04	-123.66	308.91	150.67	2.06	PASS	
7816.00†	7202.19	-19.73	-2309.88	7749.41	7274.42	-380.11	-2434.04	-133.26	387.96	150.18	2.59	PASS	
7916.00†	7224.00	77.00	-2321.80	8003.01	7474.60	-253.24	-2518.31	-142.32	458.77	125.24	3.68	PASS	
8002.15	7230.00	162.71	-2327.00	8445.07	7640.50	137.75	-2592.60	-147.03	489.57	55.82	8.87	PASS	
8016.00†	7230.00	176.55	-2327.45	8479.74	7641.00	172.41	-2593.34	-147.10	489.53	54.43	9.10	PASS	
8116.00†	7230.00	276.49	-2330.70	8579.73	7641.00	272.38	-2594.90	-147.27	488.61	55.05	8.98	PASS	
8216.00†	7230.00	376.44	-2333.95	8679.72	7641.00	372.35	-2596.46	-147.43	487.70	55.88	8.83	PASS	
8316.00†	7230.00	476.39	-2337.20	8779.70	7641.00	472.33	-2598.02	-147.60	486.79	56.97	8.64	PASS	
8416.00†	7230.00	576.34	-2340.45	8879.69	7641.00	572.30	-2599.57	-147.77	485.88	58.28	8.43	PASS	

C-C Clearance Distance Cutoff: 1000.00 ft



Clearance Report

WAKEMAN 20-17-1NAH PWP (REV-A.0)
Closest Approach
Page 28 of 89



REFERENCE WELLPATH IDENTIFICATION

Operator	PETROSHARE	Slot	SLOT#15 WAKEMAN 20-17-1NAH (293'FSL & 2233'FEL, SEC.20)
Area	COLORADO	Well	WAKEMAN 20-17-1NAH
Field	ADAMS COUNTY (NAD83/ GRID NORTH)	Wellbore	WAKEMAN 20-17-1NAH PWB
Facility	SEC.20-T01S-R65W		

CLEARANCE DATA - Offset Wellbore: WAKEMAN 20-17-1CDH PWB Offset Wellpath: WAKEMAN 20-17-1CDH PWP (REV-A.0)

Facility: SEC.20-T01S-R65W Slot: SLOT#16 WAKEMAN 20-17-1CDH (293'FSL & 2248'FEL, SEC.20) Well: WAKEMAN 20-17-1CDH Threshold Value=1.00 † = interpolated/extrapolated station													
Ref MD [ft]	Ref TVD [ft]	Ref North [ft]	Ref East [ft]	Offset MD [ft]	Offset TVD [ft]	Offset North [ft]	Offset East [ft]	Angle from Highside [°]	C-C Clear Dist [ft]	ACR MASD [ft]	Sep Ratio	ACR Status	
8516.00†	7230.00	676.28	-2343.70	8979.67	7641.00	672.27	-2601.13	-147.94	484.98	59.81	8.19	PASS	
8616.00†	7230.00	776.23	-2346.95	9079.66	7641.00	772.25	-2602.69	-148.11	484.09	62.43	7.83	PASS	
8716.00†	7230.00	876.18	-2350.20	9179.64	7641.00	872.22	-2604.25	-148.28	483.19	63.41	7.69	PASS	
8816.00†	7230.00	976.13	-2353.45	9279.63	7641.00	972.19	-2605.80	-148.45	482.31	65.45	7.44	PASS	
8916.00†	7230.00	1076.07	-2356.70	9379.61	7641.00	1072.17	-2607.36	-148.62	481.42	67.62	7.18	PASS	
9016.00†	7230.00	1176.02	-2359.95	9479.60	7641.00	1172.14	-2608.92	-148.79	480.54	69.91	6.93	PASS	
9116.00†	7230.00	1275.97	-2363.20	9579.59	7641.00	1272.11	-2610.48	-148.97	479.67	72.31	6.69	PASS	
9216.00†	7230.00	1375.91	-2366.45	9679.57	7641.00	1372.09	-2612.03	-149.14	478.80	74.79	6.45	PASS	
9316.00†	7230.00	1475.86	-2369.70	9779.56	7641.00	1472.06	-2613.59	-149.32	477.93	77.35	6.23	PASS	
9416.00†	7230.00	1575.81	-2372.94	9879.54	7641.00	1572.03	-2615.15	-149.49	477.07	79.97	6.01	PASS	
9516.00†	7230.00	1675.76	-2376.19	9979.53	7641.00	1672.01	-2616.71	-149.67	476.22	82.65	5.80	PASS	
9616.00†	7230.00	1775.70	-2379.44	10079.51	7641.00	1771.98	-2618.26	-149.84	475.36	85.38	5.61	PASS	
9716.00†	7230.00	1875.65	-2382.69	10179.50	7641.00	1871.96	-2619.82	-150.02	474.51	88.14	5.42	PASS	
9816.00†	7230.00	1975.60	-2385.94	10279.49	7641.00	1971.93	-2621.38	-150.20	473.67	90.95	5.24	PASS	
9916.00†	7230.00	2075.54	-2389.19	10379.47	7641.00	2071.90	-2622.94	-150.37	472.83	93.77	5.07	PASS	
10016.00†	7230.00	2175.49	-2392.44	10479.46	7641.00	2171.88	-2624.49	-150.55	472.00	96.62	4.91	PASS	
10116.00†	7230.00	2275.44	-2395.69	10579.44	7641.00	2271.85	-2626.05	-150.73	471.17	99.49	4.76	PASS	
10216.00†	7230.00	2375.39	-2398.94	10679.43	7641.00	2371.82	-2627.61	-150.91	470.34	102.38	4.62	PASS	
10316.00†	7230.00	2475.33	-2402.19	10779.41	7641.00	2471.80	-2629.17	-151.09	469.52	105.27	4.48	PASS	
10416.00†	7230.00	2575.28	-2405.44	10879.40	7641.00	2571.77	-2630.72	-151.27	468.71	108.17	4.36	PASS	
10516.00†	7230.00	2675.23	-2408.69	10979.39	7641.00	2671.74	-2632.28	-151.45	467.90	111.07	4.23	PASS	
10616.00†	7230.00	2775.17	-2411.94	11079.37	7641.00	2771.72	-2633.84	-151.64	467.09	113.98	4.12	PASS	
10716.00†	7230.00	2875.12	-2415.19	11179.36	7641.00	2871.69	-2635.40	-151.82	466.29	116.88	4.01	PASS	
10816.00†	7230.00	2975.07	-2418.44	11279.34	7641.00	2971.66	-2636.95	-152.00	465.49	119.78	3.90	PASS	
10916.00†	7230.00	3075.02	-2421.69	11379.33	7641.00	3071.64	-2638.51	-152.19	464.70	122.68	3.80	PASS	
11016.00†	7230.00	3174.96	-2424.94	11479.31	7641.00	3171.61	-2640.07	-152.37	463.91	125.57	3.71	PASS	
11116.00†	7230.00	3274.91	-2428.19	11579.30	7641.00	3271.59	-2641.63	-152.56	463.13	128.45	3.62	PASS	
11216.00†	7230.00	3374.86	-2431.44	11679.29	7641.00	3371.56	-2643.19	-152.74	462.35	131.32	3.53	PASS	
11316.00†	7230.00	3474.80	-2434.69	11779.27	7641.00	3471.53	-2644.74	-152.93	461.58	134.18	3.45	PASS	
11416.00†	7230.00	3574.75	-2437.94	11879.26	7641.00	3571.51	-2646.30	-153.12	460.81	137.03	3.38	PASS	

C-C Clearance Distance Cutoff: 1000.00 ft



Clearance Report

WAKEMAN 20-17-1NAH PWP (REV-A.0)
Closest Approach
Page 29 of 89



REFERENCE WELLPATH IDENTIFICATION

Operator	PETROSHARE	Slot	SLOT#15 WAKEMAN 20-17-1NAH (293'FSL & 2233'FEL, SEC.20)
Area	COLORADO	Well	WAKEMAN 20-17-1NAH
Field	ADAMS COUNTY (NAD83/ GRID NORTH)	Wellbore	WAKEMAN 20-17-1NAH PWB
Facility	SEC.20-T01S-R65W		

CLEARANCE DATA - Offset Wellbore: WAKEMAN 20-17-1CDH PWB Offset Wellpath: WAKEMAN 20-17-1CDH PWP (REV-A.0)

Facility: SEC.20-T01S-R65W		Slot: SLOT#16 WAKEMAN 20-17-1CDH (293'FSL & 2248'FEL, SEC.20)				Well: WAKEMAN 20-17-1CDH		Threshold Value=1.00		† = interpolated/extrapolated station		
Ref MD [ft]	Ref TVD [ft]	Ref North [ft]	Ref East [ft]	Offset MD [ft]	Offset TVD [ft]	Offset North [ft]	Offset East [ft]	Angle from Highside [°]	C-C Clear Dist [ft]	ACR MASD [ft]	Sep Ratio	ACR Status
11516.00†	7230.00	3674.70	-2441.19	11979.24	7641.00	3671.48	-2647.86	-153.31	460.05	139.86	3.30	PASS
11616.00†	7230.00	3774.65	-2444.44	12079.23	7641.00	3771.45	-2649.42	-153.49	459.29	142.68	3.23	PASS
11716.00†	7230.00	3874.59	-2447.69	12179.21	7641.00	3871.43	-2650.97	-153.68	458.54	145.49	3.16	PASS
11816.00†	7230.00	3974.54	-2450.94	12279.20	7641.00	3971.40	-2652.53	-153.87	457.79	148.28	3.10	PASS
11916.00†	7230.00	4074.49	-2454.19	12379.19	7641.00	4071.37	-2654.09	-154.06	457.05	151.05	3.04	PASS
12016.00†	7230.00	4174.44	-2457.44	12479.17	7641.00	4171.35	-2655.65	-154.25	456.31	153.81	2.98	PASS
12116.00†	7230.00	4274.38	-2460.69	12579.16	7641.00	4271.32	-2657.20	-154.45	455.58	156.55	2.92	PASS
12216.00†	7230.00	4374.33	-2463.93	12679.14	7641.00	4371.29	-2658.76	-154.64	454.85	159.27	2.86	PASS
12316.00†	7230.00	4474.28	-2467.18	12779.13	7641.00	4471.27	-2660.32	-154.83	454.13	161.98	2.81	PASS
12416.00†	7230.00	4574.22	-2470.43	12879.11	7641.00	4571.24	-2661.88	-155.03	453.41	164.66	2.76	PASS
12516.00†	7230.00	4674.17	-2473.68	12979.10	7641.00	4671.21	-2663.43	-155.22	452.70	167.33	2.71	PASS
12616.00†	7230.00	4774.12	-2476.93	13079.09	7641.00	4771.19	-2664.99	-155.41	451.99	169.97	2.67	PASS
12716.00†	7230.00	4874.07	-2480.18	13179.07	7641.00	4871.16	-2666.55	-155.61	451.29	172.60	2.62	PASS
12816.00†	7230.00	4974.01	-2483.43	13279.06	7641.00	4971.14	-2668.11	-155.81	450.59	175.20	2.58	PASS
12916.00†	7230.00	5073.96	-2486.68	13379.04	7641.00	5071.11	-2669.66	-156.00	449.90	177.79	2.54	PASS
13016.00†	7230.00	5173.91	-2489.93	13479.03	7641.00	5171.08	-2671.22	-156.20	449.22	180.35	2.50	PASS
13116.00†	7230.00	5273.85	-2493.18	13579.01	7641.00	5271.06	-2672.78	-156.40	448.54	182.89	2.46	PASS
13216.00†	7230.00	5373.80	-2496.43	13679.00	7641.00	5371.03	-2674.34	-156.60	447.86	185.42	2.42	PASS
13316.00†	7230.00	5473.75	-2499.68	13778.98	7641.00	5471.00	-2675.89	-156.79	447.19	187.92	2.38	PASS
13416.00†	7230.00	5573.70	-2502.93	13878.97	7641.00	5570.98	-2677.45	-156.99	446.53	190.39	2.35	PASS
13516.00†	7230.00	5673.64	-2506.18	13978.96	7641.00	5670.95	-2679.01	-157.19	445.87	192.85	2.32	PASS
13616.00†	7230.00	5773.59	-2509.43	14078.94	7641.00	5770.92	-2680.57	-157.39	445.21	195.28	2.28	PASS
13716.00†	7230.00	5873.54	-2512.68	14178.93	7641.00	5870.90	-2682.13	-157.60	444.57	197.70	2.25	PASS
13816.00†	7230.00	5973.48	-2515.93	14278.91	7641.00	5970.87	-2683.68	-157.80	443.92	200.09	2.22	PASS
13916.00†	7230.00	6073.43	-2519.18	14378.90	7641.00	6070.84	-2685.24	-158.00	443.29	202.46	2.19	PASS
14016.00†	7230.00	6173.38	-2522.43	14478.88	7641.00	6170.82	-2686.80	-158.20	442.66	204.80	2.17	PASS
14116.00†	7230.00	6273.33	-2525.68	14578.87	7641.00	6270.79	-2688.36	-158.41	442.03	207.13	2.14	PASS
14216.00†	7230.00	6373.27	-2528.93	14678.86	7641.00	6370.77	-2689.91	-158.61	441.41	209.43	2.11	PASS
14316.00†	7230.00	6473.22	-2532.18	14778.84	7641.00	6470.74	-2691.47	-158.82	440.80	211.71	2.09	PASS
14416.00†	7230.00	6573.17	-2535.43	14878.83	7641.00	6570.71	-2693.03	-159.02	440.19	213.97	2.06	PASS

C-C Clearance Distance Cutoff: 1000.00 ft



Clearance Report

WAKEMAN 20-17-1NAH PWP (REV-A.0)
Closest Approach
Page 30 of 89



REFERENCE WELLPATH IDENTIFICATION

Operator	PETROSHARE	Slot	SLOT#15 WAKEMAN 20-17-1NAH (293°FSL & 2233°FEL, SEC.20)
Area	COLORADO	Well	WAKEMAN 20-17-1NAH
Field	ADAMS COUNTY (NAD83/ GRID NORTH)	Wellbore	WAKEMAN 20-17-1NAH PWB
Facility	SEC.20-T01S-R65W		

CLEARANCE DATA - Offset Wellbore: WAKEMAN 20-17-1CDH PWB Offset Wellpath: WAKEMAN 20-17-1CDH PWP (REV-A.0)

Facility: SEC.20-T01S-R65W Slot: SLOT#16 WAKEMAN 20-17-1CDH (293°FSL & 2248°FEL, SEC.20) Well: WAKEMAN 20-17-1CDH Threshold Value=1.00 † = interpolated/extrapolated station													
Ref MD [ft]	Ref TVD [ft]	Ref North [ft]	Ref East [ft]	Offset MD [ft]	Offset TVD [ft]	Offset North [ft]	Offset East [ft]	Angle from Highside [°]	C-C Clear Dist [ft]	ACR MASD [ft]	Sep Ratio	ACR Status	
14516.00†	7230.00	6673.11	-2538.68	14978.81	7641.00	6670.69	-2694.59	-159.23	439.58	216.21	2.04	PASS	
14616.00†	7230.00	6773.06	-2541.93	15078.80	7641.00	6770.66	-2696.14	-159.43	438.99	218.42	2.01	PASS	
14716.00†	7230.00	6873.01	-2545.18	15178.78	7641.00	6870.63	-2697.70	-159.64	438.40	220.62	1.99	PASS	
14816.00†	7230.00	6972.96	-2548.43	15278.77	7641.00	6970.61	-2699.26	-159.85	437.81	222.79	1.97	PASS	
14916.00†	7230.00	7072.90	-2551.67	15378.76	7641.00	7070.58	-2700.82	-160.06	437.23	224.94	1.95	PASS	
15016.00†	7230.00	7172.85	-2554.92	15478.74	7641.00	7170.55	-2702.37	-160.27	436.65	227.07	1.93	PASS	
15116.00†	7230.00	7272.80	-2558.17	15578.73	7641.00	7270.53	-2703.93	-160.47	436.09	229.17	1.91	PASS	
15216.00†	7230.00	7372.75	-2561.42	15678.71	7641.00	7370.50	-2705.49	-160.68	435.52	231.26	1.89	PASS	
15316.00†	7230.00	7472.69	-2564.67	15778.70	7641.00	7470.47	-2707.05	-160.89	434.97	233.33	1.87	PASS	
15416.00†	7230.00	7572.64	-2567.92	15878.68	7641.00	7570.45	-2708.60	-161.11	434.42	235.37	1.85	PASS	
15516.00†	7230.00	7672.59	-2571.17	15978.67	7641.00	7670.42	-2710.16	-161.32	433.87	237.40	1.83	PASS	
15616.00†	7230.00	7772.53	-2574.42	16078.66	7641.00	7770.39	-2711.72	-161.53	433.33	239.40	1.81	PASS	
15716.00†	7230.00	7872.48	-2577.67	16178.64	7641.00	7870.37	-2713.28	-161.74	432.80	241.39	1.80	PASS	
15816.00†	7230.00	7972.43	-2580.92	16278.63	7641.00	7970.34	-2714.83	-161.95	432.27	243.35	1.78	PASS	
15916.00†	7230.00	8072.38	-2584.17	16378.61	7641.00	8070.32	-2716.39	-162.17	431.75	245.30	1.76	PASS	
16016.00†	7230.00	8172.32	-2587.42	16478.60	7641.00	8170.29	-2717.95	-162.38	431.23	247.22	1.75	PASS	
16116.00†	7230.00	8272.27	-2590.67	16578.58	7641.00	8270.26	-2719.51	-162.60	430.72	249.13	1.73	PASS	
16216.00†	7230.00	8372.22	-2593.92	16678.57	7641.00	8370.24	-2721.06	-162.81	430.22	251.02	1.72	PASS	
16316.00†	7230.00	8472.16	-2597.17	16778.56	7641.00	8470.21	-2722.62	-163.03	429.72	252.89	1.70	PASS	
16416.00†	7230.00	8572.11	-2600.42	16878.54	7641.00	8570.18	-2724.18	-163.24	429.23	254.75	1.69	PASS	
16516.00†	7230.00	8672.06	-2603.67	16978.53	7641.00	8670.16	-2725.74	-163.46	428.75	256.58	1.67	PASS	
16616.00†	7230.00	8772.01	-2606.92	17078.51	7641.00	8770.13	-2727.30	-163.68	428.27	258.40	1.66	PASS	
16716.00†	7230.00	8871.95	-2610.17	17178.50	7641.00	8870.10	-2728.85	-163.89	427.80	260.20	1.65	PASS	
16816.00†	7230.00	8971.90	-2613.42	17278.48	7641.00	8970.08	-2730.41	-164.11	427.33	261.99	1.63	PASS	
16916.00†	7230.00	9071.85	-2616.67	17378.47	7641.00	9070.05	-2731.97	-164.33	426.87	263.76	1.62	PASS	
17016.00†	7230.00	9171.79	-2619.92	17478.46	7641.00	9170.02	-2733.53	-164.55	426.42	265.51	1.61	PASS	
17116.00†	7230.00	9271.74	-2623.17	17578.44	7641.00	9270.00	-2735.08	-164.77	425.97	267.25	1.60	PASS	
17216.00†	7230.00	9371.69	-2626.42	17678.43	7641.00	9369.97	-2736.64	-164.99	425.53	268.98	1.58	PASS	
17316.00†	7230.00	9471.64	-2629.67	17778.41	7641.00	9469.95	-2738.20	-165.21	425.09	270.69	1.57	PASS	
17416.00†	7230.00	9571.58	-2632.92	17878.40	7641.00	9569.92	-2739.76	-165.43	424.66	272.38	1.56	PASS	

C-C Clearance Distance Cutoff: 1000.00 ft



Clearance Report

WAKEMAN 20-17-1NAH PWP (REV-A.0)
Closest Approach
Page 31 of 89



REFERENCE WELLPATH IDENTIFICATION

Operator	PETROSHARE	Slot	SLOT#15 WAKEMAN 20-17-1NAH (293'FSL & 2233'FEL, SEC.20)
Area	COLORADO	Well	WAKEMAN 20-17-1NAH
Field	ADAMS COUNTY (NAD83/ GRID NORTH)	Wellbore	WAKEMAN 20-17-1NAH PWB
Facility	SEC.20-T01S-R65W		

CLEARANCE DATA - Offset Wellbore: WAKEMAN 20-17-1CDH PWB Offset Wellpath: WAKEMAN 20-17-1CDH PWP (REV-A.0)

Facility: SEC.20-T01S-R65W Slot: SLOT#16 WAKEMAN 20-17-1CDH (293'FSL & 2248'FEL, SEC.20) Well: WAKEMAN 20-17-1CDH Threshold Value=1.00 † = interpolated/extrapolated station													
Ref MD [ft]	Ref TVD [ft]	Ref North [ft]	Ref East [ft]	Offset MD [ft]	Offset TVD [ft]	Offset North [ft]	Offset East [ft]	Angle from Highside [°]	C-C Clear Dist [ft]	ACR MASD [ft]	Sep Ratio	ACR Status	
17516.00†	7230.00	9671.53	-2636.17	17978.38	7641.00	9669.89	-2741.31	-165.65	424.24	274.07	1.55	PASS	
17616.00†	7230.00	9771.48	-2639.42	18078.37	7641.00	9769.87	-2742.87	-165.87	423.82	275.74	1.54	PASS	
17716.00†	7230.00	9871.42	-2642.66	18178.35	7641.00	9869.84	-2744.43	-166.09	423.41	277.40	1.53	PASS	
17816.00†	7230.00	9971.37	-2645.91	18278.34	7641.00	9969.81	-2745.99	-166.32	423.01	279.05	1.52	PASS	
17822.97	7230.00	9978.34	-2646.14	18285.31	7641.00	9976.78	-2746.09	-166.33	422.98	279.16	1.52	PASS	

C-C Clearance Distance Cutoff: 1000.00 ft

POSITIONAL UNCERTAINTY - Offset Wellbore: WAKEMAN 20-17-1CDH PWB Offset Wellpath: WAKEMAN 20-17-1CDH PWP (REV-A.0)

Slot Surface Uncertainty @1SD	Horizontal	0.100ft	Vertical	1.000ft
Facility Surface Uncertainty @1SD	Horizontal	8.200ft	Vertical	3.000ft

HOLE & CASING SECTIONS - Offset Wellbore: WAKEMAN 20-17-1CDH PWB Offset Wellpath: WAKEMAN 20-17-1CDH PWP (REV-A.0)

String/Diameter	Start MD [ft]	End MD [ft]	Interval [ft]	Start TVD [ft]	End TVD [ft]	Start N/S [ft]	Start E/W [ft]	End N/S [ft]	End E/W [ft]
9.625in Casing Surface	13.00	1800.00	1787.00	13.00	1779.82	-0.06	-9.11	-9.06	-61.00
8.5in Open Hole	1800.00	18287.12	16487.12	1779.82	7638.00	-9.06	-61.00	3041.44	-841.57

SURVEY PROGRAM - Offset Wellbore: WAKEMAN 20-17-1CDH PWB Offset Wellpath: WAKEMAN 20-17-1CDH PWP (REV-A.0)

Start MD [ft]	End MD [ft]	Positional Uncertainty Model	Log Name/Comment	Wellbore
13.00	18383.57	Custom BHI NaviTrak (Standard Rotating+Axial Corr) (Rockies 0.03Gt model)		WAKEMAN 20-17-1CDH PWB



Clearance Report
WAKEMAN 20-17-1NAH PWP (REV-A.0)
Closest Approach
Page 32 of 89



REFERENCE WELLPATH IDENTIFICATION			
Operator	PETROSHARE	Slot	SLOT#15 WAKEMAN 20-17-1NAH (293'FSL & 2233'FEL, SEC.20)
Area	COLORADO	Well	WAKEMAN 20-17-1NAH
Field	ADAMS COUNTY (NAD83/ GRID NORTH)	Wellbore	WAKEMAN 20-17-1NAH PWB
Facility	SEC.20-T01S-R65W		

OFFSET WELLPATH REFERENCE - Offset Wellbore: WAKEMAN 20-17-1CDH PWB Offset Wellpath: WAKEMAN 20-17-1CDH PWP (REV-A.0)	
MD Reference: RIG (13'KB) (RKB)	Offset TVD & local coordinates use Reference Wellpath settings (See WELLPATH DATUM on page 1 of this report)
Ellipse Start MD	13.00ft



Clearance Report

WAKEMAN 20-17-1NAH PWP (REV-A.0)
Closest Approach
Page 33 of 89



REFERENCE WELLPATH IDENTIFICATION

Operator	PETROSHARE	Slot	SLOT#15 WAKEMAN 20-17-1NAH (293'FSL & 2233'FEL, SEC.20)
Area	COLORADO	Well	WAKEMAN 20-17-1NAH
Field	ADAMS COUNTY (NAD83/ GRID NORTH)	Wellbore	WAKEMAN 20-17-1NAH PWB
Facility	SEC.20-T01S-R65W		

CLEARANCE DATA - Offset Wellbore: WAKEMAN 20-17-1NBH PWB Offset Wellpath: WAKEMAN 20-17-1NBH PWP (REV-A.0)

Facility: SEC.20-T01S-R65W Slot: SLOT#13 WAKEMAN 20-17-1NBH (293'FSL & 2203'FEL, SEC.20) Well: WAKEMAN 20-17-1NBH Threshold Value=1.00 † = interpolated/extrapolated station													
Ref MD [ft]	Ref TVD [ft]	Ref North [ft]	Ref East [ft]	Offset MD [ft]	Offset TVD [ft]	Offset North [ft]	Offset East [ft]	Angle from Highside [°]	C-C Clear Dist [ft]	ACR MASD [ft]	Sep Ratio	ACR Status	
16.00	16.00	0.00	0.00	13.00	16.00	0.02	30.00	89.97	30.00	1.40	48.66	PASS	
116.00†	116.00	0.00	0.00	113.00	116.00	0.02	30.00	89.97	30.00	1.73	31.36	PASS	
216.00†	216.00	0.00	0.00	213.00	216.00	0.02	30.00	89.97	30.00	2.31	19.36	PASS	
316.00†	316.00	0.00	0.00	313.00	316.00	0.02	30.00	89.97	30.00	2.92	13.81	PASS	
416.00†	416.00	0.00	0.00	413.00	416.00	0.02	30.00	89.97	30.00	3.53	10.69	PASS	
516.00†	516.00	0.00	0.00	513.00	516.00	0.02	30.00	89.97	30.00	4.15	8.71	PASS	
616.00†	616.00	0.00	0.00	613.00	616.00	0.02	30.00	89.97	30.00	4.78	7.34	PASS	
716.00†	716.00	0.00	0.00	713.00	716.00	0.02	30.00	89.97	30.00	5.40	6.35	PASS	
816.00†	816.00	0.00	0.00	813.00	816.00	0.02	30.00	89.97	30.00	6.03	5.59	PASS	
900.00	900.00	0.00	0.00	897.00	900.00	0.02	30.00	89.97	30.00	6.55	5.08	PASS	
916.00†	916.00	-0.01	-0.04	913.00	916.00	0.02	30.00	-169.13	30.04	6.65	5.00	PASS	
1016.00†	1015.97	-0.44	-2.31	1012.97	1015.97	0.02	30.00	-169.90	32.31	7.39	4.78	PASS	
1116.00†	1115.80	-1.54	-7.99	1112.80	1115.80	0.02	30.00	-171.41	38.02	8.40	4.90	PASS	
1216.00†	1215.36	-3.30	-17.10	1212.56	1215.56	0.01	29.97	-173.07	47.19	9.34	5.43	PASS	
1316.00†	1314.54	-5.71	-29.61	1313.83	1316.80	-0.52	27.80	-174.22	57.69	10.32	5.98	PASS	
1416.00†	1413.21	-8.78	-45.51	1415.49	1418.29	-1.93	22.14	-174.85	68.18	11.48	6.31	PASS	
1516.00†	1511.26	-12.49	-64.78	1517.53	1519.88	-4.20	12.93	-175.18	78.63	12.58	6.61	PASS	
1616.00†	1608.57	-16.86	-87.40	1619.96	1621.46	-7.36	0.17	-175.30	89.02	13.62	6.88	PASS	
1716.00†	1705.01	-21.86	-113.34	1722.78	1722.88	-11.40	-16.18	-175.28	99.35	14.61	7.14	PASS	
1816.00†	1800.47	-27.50	-142.57	1825.98	1824.01	-16.33	-36.13	-175.16	109.59	15.50	7.36	PASS	
1916.00†	1894.84	-33.76	-175.06	1929.57	1924.71	-22.16	-59.70	-174.97	119.73	16.47	7.55	PASS	
2008.08	1980.66	-40.08	-207.81	2025.31	2016.94	-28.31	-84.61	-174.73	128.97	17.34	7.71	PASS	
2016.00†	1987.99	-40.65	-210.74	2033.55	2024.84	-28.88	-86.90	-174.71	129.75	17.41	7.73	PASS	
2116.00†	2080.60	-47.79	-247.78	2136.44	2122.91	-36.34	-117.09	-174.36	137.85	18.17	7.85	PASS	
2216.00†	2173.22	-54.94	-284.82	2236.17	2217.72	-43.77	-147.13	-174.01	145.14	18.84	7.96	PASS	
2316.00†	2265.83	-62.08	-321.86	2335.90	2312.53	-51.19	-177.17	-173.69	152.43	19.56	8.05	PASS	
2416.00†	2358.44	-69.22	-358.90	2435.63	2407.33	-58.62	-207.21	-173.40	159.73	20.32	8.11	PASS	
2516.00†	2451.05	-76.37	-395.94	2535.36	2502.14	-66.05	-237.25	-173.13	167.04	21.10	8.15	PASS	
2616.00†	2543.66	-83.51	-432.98	2635.09	2596.95	-73.47	-267.28	-172.89	174.34	21.92	8.19	PASS	
2716.00†	2636.28	-90.66	-470.02	2734.82	2691.76	-80.90	-297.32	-172.67	181.65	22.75	8.21	PASS	

C-C Clearance Distance Cutoff: 1000.00 ft



Clearance Report

WAKEMAN 20-17-1NAH PWP (REV-A.0)
Closest Approach
Page 34 of 89



REFERENCE WELLPATH IDENTIFICATION

Operator	PETROSHARE	Slot	SLOT#15 WAKEMAN 20-17-1NAH (293'FSL & 2233'FEL, SEC.20)
Area	COLORADO	Well	WAKEMAN 20-17-1NAH
Field	ADAMS COUNTY (NAD83/ GRID NORTH)	Wellbore	WAKEMAN 20-17-1NAH PWB
Facility	SEC.20-T01S-R65W		

CLEARANCE DATA - Offset Wellbore: WAKEMAN 20-17-1NBH PWB Offset Wellpath: WAKEMAN 20-17-1NBH PWP (REV-A.0)

Facility: SEC.20-T01S-R65W Slot: SLOT#13 WAKEMAN 20-17-1NBH (293'FSL & 2203'FEL, SEC.20) Well: WAKEMAN 20-17-1NBH Threshold Value=1.00 † = interpolated/extrapolated station													
Ref MD [ft]	Ref TVD [ft]	Ref North [ft]	Ref East [ft]	Offset MD [ft]	Offset TVD [ft]	Offset North [ft]	Offset East [ft]	Angle from Highside [°]	C-C Clear Dist [ft]	ACR MASD [ft]	Sep Ratio	ACR Status	
2816.00†	2728.89	-97.80	-507.06	2834.55	2786.57	-88.32	-327.36	-172.46	188.96	23.61	8.22	PASS	
2916.00†	2821.50	-104.94	-544.10	2934.28	2881.38	-95.75	-357.40	-172.27	196.28	24.48	8.23	PASS	
3016.00†	2914.11	-112.09	-581.14	3034.01	2976.18	-103.18	-387.44	-172.09	203.59	25.37	8.23	PASS	
3116.00†	3006.73	-119.23	-618.18	3133.74	3070.99	-110.60	-417.48	-171.93	210.91	26.28	8.22	PASS	
3216.00†	3099.34	-126.38	-655.22	3233.47	3165.80	-118.03	-447.52	-171.78	218.23	27.20	8.21	PASS	
3316.00†	3191.95	-133.52	-692.26	3333.20	3260.61	-125.45	-477.56	-171.63	225.55	28.14	8.20	PASS	
3416.00†	3284.56	-140.66	-729.30	3432.93	3355.42	-132.88	-507.60	-171.50	232.88	29.08	8.18	PASS	
3516.00†	3377.18	-147.81	-766.34	3532.66	3450.22	-140.31	-537.64	-171.37	240.20	30.04	8.17	PASS	
3616.00†	3469.79	-154.95	-803.38	3632.39	3545.03	-147.73	-567.68	-171.25	247.52	31.00	8.15	PASS	
3716.00†	3562.40	-162.10	-840.42	3732.12	3639.84	-155.16	-597.72	-171.14	254.85	31.98	8.13	PASS	
3816.00†	3655.01	-169.24	-877.45	3831.85	3734.65	-162.58	-627.76	-171.03	262.18	32.96	8.11	PASS	
3916.00†	3747.62	-176.38	-914.49	3931.58	3829.46	-170.01	-657.79	-170.93	269.50	33.93	8.09	PASS	
4016.00†	3840.24	-183.53	-951.53	4031.31	3924.27	-177.43	-687.83	-170.84	276.83	34.95	8.06	PASS	
4116.00†	3932.85	-190.67	-988.57	4131.04	4019.07	-184.86	-717.87	-170.75	284.16	35.95	8.04	PASS	
4216.00†	4025.46	-197.82	-1025.61	4230.77	4113.88	-192.29	-747.91	-170.66	291.49	36.96	8.02	PASS	
4316.00†	4118.07	-204.96	-1062.65	4330.50	4208.69	-199.71	-777.95	-170.58	298.82	37.98	8.00	PASS	
4416.00†	4210.69	-212.11	-1099.69	4430.23	4303.50	-207.14	-807.99	-170.51	306.15	39.00	7.98	PASS	
4516.00†	4303.30	-219.25	-1136.73	4529.96	4398.31	-214.56	-838.03	-170.43	313.48	40.02	7.96	PASS	
4616.00†	4395.91	-226.39	-1173.77	4629.69	4493.11	-221.99	-868.07	-170.36	320.81	41.05	7.93	PASS	
4716.00†	4488.52	-233.54	-1210.81	4729.42	4587.92	-229.42	-898.11	-170.29	328.15	42.09	7.91	PASS	
4816.00†	4581.14	-240.68	-1247.85	4829.15	4682.73	-236.84	-928.15	-170.23	335.48	43.12	7.89	PASS	
4916.00†	4673.75	-247.83	-1284.89	4928.88	4777.54	-244.27	-958.19	-170.17	342.81	44.16	7.87	PASS	
5016.00†	4766.36	-254.97	-1321.93	5028.61	4872.35	-251.69	-988.23	-170.11	350.14	45.20	7.85	PASS	
5116.00†	4858.97	-262.11	-1358.97	5128.34	4967.16	-259.12	-1018.27	-170.05	357.48	46.25	7.83	PASS	
5216.00†	4951.58	-269.26	-1396.01	5228.07	5061.96	-266.55	-1048.30	-170.00	364.81	47.30	7.81	PASS	
5316.00†	5044.20	-276.40	-1433.05	5327.80	5156.77	-273.97	-1078.34	-169.95	372.15	48.35	7.80	PASS	
5416.00†	5136.81	-283.55	-1470.09	5427.53	5251.58	-281.40	-1108.38	-169.90	379.48	49.41	7.78	PASS	
5516.00†	5229.42	-290.69	-1507.13	5527.26	5346.39	-288.82	-1138.42	-169.85	386.82	50.46	7.76	PASS	
5616.00†	5322.03	-297.83	-1544.17	5626.99	5441.20	-296.25	-1168.46	-169.80	394.15	51.52	7.74	PASS	
5716.00†	5414.65	-304.98	-1581.21	5726.72	5536.00	-303.68	-1198.50	-169.76	401.49	52.58	7.73	PASS	

C-C Clearance Distance Cutoff: 1000.00 ft



Clearance Report

WAKEMAN 20-17-1NAH PWP (REV-A.0)
Closest Approach
Page 35 of 89



REFERENCE WELLPATH IDENTIFICATION

Operator	PETROSHARE	Slot	SLOT#15 WAKEMAN 20-17-1NAH (293'FSL & 2233'FEL, SEC.20)
Area	COLORADO	Well	WAKEMAN 20-17-1NAH
Field	ADAMS COUNTY (NAD83/ GRID NORTH)	Wellbore	WAKEMAN 20-17-1NAH PWB
Facility	SEC.20-T01S-R65W		

CLEARANCE DATA - Offset Wellbore: WAKEMAN 20-17-1NBH PWB Offset Wellpath: WAKEMAN 20-17-1NBH PWP (REV-A.0)

Facility: SEC.20-T01S-R65W Slot: SLOT#13 WAKEMAN 20-17-1NBH (293'FSL & 2203'FEL, SEC.20) Well: WAKEMAN 20-17-1NBH Threshold Value=1.00 † = interpolated/extrapolated station													
Ref MD [ft]	Ref TVD [ft]	Ref North [ft]	Ref East [ft]	Offset MD [ft]	Offset TVD [ft]	Offset North [ft]	Offset East [ft]	Angle from Highside [°]	C-C Clear Dist [ft]	ACR MASD [ft]	Sep Ratio	ACR Status	
5816.00†	5507.26	-312.12	-1618.24	5826.45	5630.81	-311.10	-1228.54	-169.71	408.82	53.64	7.71	PASS	
5916.00†	5599.87	-319.27	-1655.28	5926.18	5725.62	-318.53	-1258.58	-169.67	416.16	54.71	7.69	PASS	
6016.00†	5692.48	-326.41	-1692.32	6025.91	5820.43	-325.95	-1288.62	-169.63	423.50	55.78	7.68	PASS	
6116.00†	5785.10	-333.55	-1729.36	6125.64	5915.24	-333.38	-1318.66	-169.59	430.83	56.84	7.66	PASS	
6216.00†	5877.71	-340.70	-1766.40	6225.37	6010.05	-340.80	-1348.70	-169.56	438.17	57.91	7.65	PASS	
6316.00†	5970.32	-347.84	-1803.44	6325.10	6104.85	-348.23	-1378.74	-169.52	445.50	58.98	7.63	PASS	
6416.00†	6062.93	-354.99	-1840.48	6424.83	6199.66	-355.66	-1408.78	-169.49	452.84	60.06	7.62	PASS	
6516.00†	6155.54	-362.13	-1877.52	6524.56	6294.47	-363.08	-1438.81	-169.45	460.18	61.13	7.60	PASS	
6616.00†	6248.16	-369.27	-1914.56	6624.29	6389.28	-370.51	-1468.85	-169.42	467.52	62.21	7.59	PASS	
6716.00†	6340.77	-376.42	-1951.60	6724.02	6484.09	-377.93	-1498.89	-169.39	474.85	63.28	7.58	PASS	
6816.00†	6433.38	-383.56	-1988.64	6823.75	6578.90	-385.36	-1528.93	-169.36	482.19	64.36	7.56	PASS	
6916.00†	6525.99	-390.71	-2025.68	6923.48	6673.70	-392.79	-1558.97	-169.33	489.53	65.44	7.55	PASS	
7016.00†	6618.61	-397.85	-2062.72	7023.21	6768.51	-400.21	-1589.01	-169.30	496.87	66.52	7.54	PASS	
7068.12	6666.88	-401.57	-2082.02	7075.19	6817.93	-404.08	-1604.67	-169.28	500.69	67.08	7.53	PASS	
7116.00†	6711.28	-403.00	-2099.85	7123.70	6864.10	-406.14	-1619.32	-178.60	504.25	67.59	7.53	PASS	
7216.00†	6803.36	-393.10	-2137.23	7225.41	6960.49	-397.22	-1650.12	155.26	511.84	68.35	7.56	PASS	
7316.00†	6892.26	-366.11	-2173.88	7327.33	7053.96	-370.51	-1680.27	138.54	519.45	68.73	7.63	PASS	
7416.00†	6975.26	-322.83	-2208.69	7429.43	7141.53	-326.75	-1708.80	127.73	526.83	68.73	7.73	PASS	
7516.00†	7049.86	-264.59	-2240.61	7531.65	7220.33	-267.27	-1734.79	120.69	533.78	68.53	7.86	PASS	
7616.00†	7113.77	-193.16	-2268.65	7633.96	7287.80	-193.96	-1757.40	115.97	540.07	68.35	7.97	PASS	
7716.00†	7165.07	-110.70	-2291.98	7736.28	7341.74	-109.16	-1775.87	112.74	545.51	68.42	8.05	PASS	
7816.00†	7202.19	-19.73	-2309.88	7838.55	7380.41	-15.64	-1789.63	110.58	549.94	68.92	8.05	PASS	
7916.00†	7224.00	77.00	-2321.80	7940.67	7402.58	83.54	-1798.23	109.26	553.23	69.93	7.98	PASS	
8002.15	7230.00	162.71	-2327.00	8028.34	7408.00	170.91	-1801.32	108.71	555.06	71.18	7.87	PASS	
8016.00†	7230.00	176.55	-2327.45	8042.18	7408.00	184.75	-1801.53	108.70	555.29	71.41	7.84	PASS	
8116.00†	7230.00	276.49	-2330.70	8142.17	7408.00	284.72	-1803.09	108.64	556.89	73.26	7.67	PASS	
8216.00†	7230.00	376.44	-2333.95	8242.16	7408.00	384.70	-1804.65	108.59	558.49	75.57	7.45	PASS	
8316.00†	7230.00	476.39	-2337.20	8342.14	7408.00	484.67	-1806.21	108.53	560.09	78.27	7.21	PASS	
8416.00†	7230.00	576.34	-2340.45	8442.13	7408.00	584.64	-1807.77	108.48	561.70	81.32	6.96	PASS	
8516.00†	7230.00	676.28	-2343.70	8542.11	7408.00	684.62	-1809.33	108.42	563.30	84.70	6.70	PASS	

C-C Clearance Distance Cutoff: 1000.00 ft



Clearance Report

WAKEMAN 20-17-1NAH PWP (REV-A.0)
Closest Approach
Page 36 of 89



REFERENCE WELLPATH IDENTIFICATION

Operator	PETROSHARE	Slot	SLOT#15 WAKEMAN 20-17-1NAH (293°FSL & 2233°FEL, SEC.20)
Area	COLORADO	Well	WAKEMAN 20-17-1NAH
Field	ADAMS COUNTY (NAD83/ GRID NORTH)	Wellbore	WAKEMAN 20-17-1NAH PWB
Facility	SEC.20-T01S-R65W		

CLEARANCE DATA - Offset Wellbore: WAKEMAN 20-17-1NBH PWB Offset Wellpath: WAKEMAN 20-17-1NBH PWP (REV-A.0)

Facility: SEC.20-T01S-R65W Slot: SLOT#13 WAKEMAN 20-17-1NBH (293°FSL & 2203°FEL, SEC.20) Well: WAKEMAN 20-17-1NBH Threshold Value=1.00 † = interpolated/extrapolated station													
Ref MD [ft]	Ref TVD [ft]	Ref North [ft]	Ref East [ft]	Offset MD [ft]	Offset TVD [ft]	Offset North [ft]	Offset East [ft]	Angle from Highside [°]	C-C Clear Dist [ft]	ACR MASD [ft]	Sep Ratio	ACR Status	
8616.00†	7230.00	776.23	-2346.95	8642.10	7408.00	784.59	-1810.89	108.37	564.90	86.89	6.55	PASS	
8716.00†	7230.00	876.18	-2350.20	8742.08	7408.00	884.56	-1812.44	108.32	566.51	92.25	6.18	PASS	
8816.00†	7230.00	976.13	-2353.45	8842.07	7408.00	984.54	-1814.00	108.26	568.11	96.38	5.93	PASS	
8916.00†	7230.00	1076.07	-2356.70	8942.06	7408.00	1084.51	-1815.56	108.21	569.72	100.69	5.69	PASS	
9016.00†	7230.00	1176.02	-2359.95	9042.04	7408.00	1184.48	-1817.12	108.16	571.33	105.17	5.46	PASS	
9116.00†	7230.00	1275.97	-2363.20	9142.03	7408.00	1284.46	-1818.68	108.10	572.93	109.80	5.25	PASS	
9216.00†	7230.00	1375.91	-2366.45	9242.01	7408.00	1384.43	-1820.24	108.05	574.54	114.56	5.04	PASS	
9316.00†	7230.00	1475.86	-2369.70	9342.00	7408.00	1484.41	-1821.80	108.00	576.15	119.43	4.85	PASS	
9416.00†	7230.00	1575.81	-2372.94	9441.98	7408.00	1584.38	-1823.36	107.95	577.76	124.41	4.66	PASS	
9516.00†	7230.00	1675.76	-2376.19	9541.97	7408.00	1684.35	-1824.92	107.90	579.37	129.48	4.49	PASS	
9616.00†	7230.00	1775.70	-2379.44	9641.96	7408.00	1784.33	-1826.48	107.84	580.98	134.63	4.33	PASS	
9716.00†	7230.00	1875.65	-2382.69	9741.94	7408.00	1884.30	-1828.03	107.79	582.59	139.85	4.18	PASS	
9816.00†	7230.00	1975.60	-2385.94	9841.93	7408.00	1984.27	-1829.59	107.74	584.20	145.13	4.04	PASS	
9916.00†	7230.00	2075.54	-2389.19	9941.91	7408.00	2084.25	-1831.15	107.69	585.81	150.47	3.91	PASS	
10016.00†	7230.00	2175.49	-2392.44	10041.90	7408.00	2184.22	-1832.71	107.64	587.42	155.87	3.78	PASS	
10116.00†	7230.00	2275.44	-2395.69	10141.88	7408.00	2284.19	-1834.27	107.59	589.03	161.31	3.66	PASS	
10216.00†	7230.00	2375.39	-2398.94	10241.87	7408.00	2384.17	-1835.83	107.54	590.64	166.80	3.55	PASS	
10316.00†	7230.00	2475.33	-2402.19	10341.86	7408.00	2484.14	-1837.39	107.49	592.25	172.32	3.45	PASS	
10416.00†	7230.00	2575.28	-2405.44	10441.84	7408.00	2584.11	-1838.95	107.44	593.87	177.88	3.35	PASS	
10516.00†	7230.00	2675.23	-2408.69	10541.83	7408.00	2684.09	-1840.51	107.40	595.48	183.47	3.25	PASS	
10616.00†	7230.00	2775.17	-2411.94	10641.81	7408.00	2784.06	-1842.07	107.35	597.09	189.10	3.17	PASS	
10716.00†	7230.00	2875.12	-2415.19	10741.80	7408.00	2884.03	-1843.62	107.30	598.71	194.75	3.08	PASS	
10816.00†	7230.00	2975.07	-2418.44	10841.78	7408.00	2984.01	-1845.18	107.25	600.32	200.42	3.00	PASS	
10916.00†	7230.00	3075.02	-2421.69	10941.77	7408.00	3083.98	-1846.74	107.20	601.94	206.12	2.93	PASS	
11016.00†	7230.00	3174.96	-2424.94	11041.76	7408.00	3183.96	-1848.30	107.16	603.55	211.84	2.86	PASS	
11116.00†	7230.00	3274.91	-2428.19	11141.74	7408.00	3283.93	-1849.86	107.11	605.17	217.59	2.79	PASS	
11216.00†	7230.00	3374.86	-2431.44	11241.73	7408.00	3383.90	-1851.42	107.06	606.78	223.35	2.72	PASS	
11316.00†	7230.00	3474.80	-2434.69	11341.71	7408.00	3483.88	-1852.98	107.01	608.40	229.12	2.66	PASS	
11416.00†	7230.00	3574.75	-2437.94	11441.70	7408.00	3583.85	-1854.54	106.97	610.02	234.92	2.60	PASS	
11516.00†	7230.00	3674.70	-2441.19	11541.68	7408.00	3683.82	-1856.10	106.92	611.64	240.73	2.55	PASS	

C-C Clearance Distance Cutoff: 1000.00 ft



Clearance Report

WAKEMAN 20-17-1NAH PWP (REV-A.0)
Closest Approach
Page 37 of 89



REFERENCE WELLPATH IDENTIFICATION

Operator	PETROSHARE	Slot	SLOT#15 WAKEMAN 20-17-1NAH (293°FSL & 2233°FEL, SEC.20)
Area	COLORADO	Well	WAKEMAN 20-17-1NAH
Field	ADAMS COUNTY (NAD83/ GRID NORTH)	Wellbore	WAKEMAN 20-17-1NAH PWB
Facility	SEC.20-T01S-R65W		

CLEARANCE DATA - Offset Wellbore: WAKEMAN 20-17-1NBH PWB Offset Wellpath: WAKEMAN 20-17-1NBH PWP (REV-A.0)

Facility: SEC.20-T01S-R65W Slot: SLOT#13 WAKEMAN 20-17-1NBH (293°FSL & 2203°FEL, SEC.20) Well: WAKEMAN 20-17-1NBH Threshold Value=1.00 † = interpolated/extrapolated station													
Ref MD [ft]	Ref TVD [ft]	Ref North [ft]	Ref East [ft]	Offset MD [ft]	Offset TVD [ft]	Offset North [ft]	Offset East [ft]	Angle from Highside [°]	C-C Clear Dist [ft]	ACR MASD [ft]	Sep Ratio	ACR Status	
11616.00†	7230.00	3774.65	-2444.44	11641.67	7408.00	3783.80	-1857.66	106.88	613.25	246.55	2.49	PASS	
11716.00†	7230.00	3874.59	-2447.69	11741.66	7408.00	3883.77	-1859.21	106.83	614.87	252.39	2.44	PASS	
11816.00†	7230.00	3974.54	-2450.94	11841.64	7408.00	3983.74	-1860.77	106.78	616.49	258.24	2.39	PASS	
11916.00†	7230.00	4074.49	-2454.19	11941.63	7408.00	4083.72	-1862.33	106.74	618.11	264.11	2.34	PASS	
12016.00†	7230.00	4174.44	-2457.44	12041.61	7408.00	4183.69	-1863.89	106.69	619.73	269.98	2.30	PASS	
12116.00†	7230.00	4274.38	-2460.69	12141.60	7408.00	4283.66	-1865.45	106.65	621.35	275.86	2.26	PASS	
12216.00†	7230.00	4374.33	-2463.93	12241.58	7408.00	4383.64	-1867.01	106.61	622.97	281.76	2.21	PASS	
12316.00†	7230.00	4474.28	-2467.18	12341.57	7408.00	4483.61	-1868.57	106.56	624.59	287.66	2.17	PASS	
12416.00†	7230.00	4574.22	-2470.43	12441.56	7408.00	4583.59	-1870.13	106.52	626.21	293.58	2.14	PASS	
12516.00†	7230.00	4674.17	-2473.68	12541.54	7408.00	4683.56	-1871.69	106.47	627.83	299.50	2.10	PASS	
12616.00†	7230.00	4774.12	-2476.93	12641.53	7408.00	4783.53	-1873.25	106.43	629.45	305.43	2.06	PASS	
12716.00†	7230.00	4874.07	-2480.18	12741.51	7408.00	4883.51	-1874.80	106.39	631.08	311.37	2.03	PASS	
12816.00†	7230.00	4974.01	-2483.43	12841.50	7408.00	4983.48	-1876.36	106.34	632.70	317.32	2.00	PASS	
12916.00†	7230.00	5073.96	-2486.68	12941.48	7408.00	5083.45	-1877.92	106.30	634.32	323.27	1.96	PASS	
13016.00†	7230.00	5173.91	-2489.93	13041.47	7408.00	5183.43	-1879.48	106.26	635.94	329.24	1.93	PASS	
13116.00†	7230.00	5273.85	-2493.18	13141.46	7408.00	5283.40	-1881.04	106.21	637.57	335.20	1.90	PASS	
13216.00†	7230.00	5373.80	-2496.43	13241.44	7408.00	5383.37	-1882.60	106.17	639.19	341.18	1.88	PASS	
13316.00†	7230.00	5473.75	-2499.68	13341.43	7408.00	5483.35	-1884.16	106.13	640.81	347.16	1.85	PASS	
13416.00†	7230.00	5573.70	-2502.93	13441.41	7408.00	5583.32	-1885.72	106.09	642.44	353.15	1.82	PASS	
13516.00†	7230.00	5673.64	-2506.18	13541.40	7408.00	5683.29	-1887.28	106.05	644.06	359.14	1.79	PASS	
13616.00†	7230.00	5773.59	-2509.43	13641.38	7408.00	5783.27	-1888.84	106.00	645.69	365.14	1.77	PASS	
13716.00†	7230.00	5873.54	-2512.68	13741.37	7408.00	5883.24	-1890.39	105.96	647.31	371.14	1.75	PASS	
13816.00†	7230.00	5973.48	-2515.93	13841.36	7408.00	5983.21	-1891.95	105.92	648.94	377.15	1.72	PASS	
13916.00†	7230.00	6073.43	-2519.18	13941.34	7408.00	6083.19	-1893.51	105.88	650.57	383.16	1.70	PASS	
14016.00†	7230.00	6173.38	-2522.43	14041.33	7408.00	6183.16	-1895.07	105.84	652.19	389.18	1.68	PASS	
14116.00†	7230.00	6273.33	-2525.68	14141.31	7408.00	6283.14	-1896.63	105.80	653.82	395.20	1.66	PASS	
14216.00†	7230.00	6373.27	-2528.93	14241.30	7408.00	6383.11	-1898.19	105.76	655.45	401.23	1.63	PASS	
14316.00†	7230.00	6473.22	-2532.18	14341.28	7408.00	6483.08	-1899.75	105.72	657.07	407.26	1.61	PASS	
14416.00†	7230.00	6573.17	-2535.43	14441.27	7408.00	6583.06	-1901.31	105.68	658.70	413.29	1.59	PASS	
14516.00†	7230.00	6673.11	-2538.68	14541.26	7408.00	6683.03	-1902.87	105.64	660.33	419.33	1.58	PASS	

C-C Clearance Distance Cutoff: 1000.00 ft



Clearance Report

WAKEMAN 20-17-1NAH PWP (REV-A.0)
Closest Approach
Page 38 of 89



REFERENCE WELLPATH IDENTIFICATION

Operator	PETROSHARE	Slot	SLOT#15 WAKEMAN 20-17-1NAH (293'FSL & 2233'FEL, SEC.20)
Area	COLORADO	Well	WAKEMAN 20-17-1NAH
Field	ADAMS COUNTY (NAD83/ GRID NORTH)	Wellbore	WAKEMAN 20-17-1NAH PWB
Facility	SEC.20-T01S-R65W		

CLEARANCE DATA - Offset Wellbore: WAKEMAN 20-17-1NBH PWB Offset Wellpath: WAKEMAN 20-17-1NBH PWP (REV-A.0)

Facility: SEC.20-T01S-R65W Slot: SLOT#13 WAKEMAN 20-17-1NBH (293'FSL & 2203'FEL, SEC.20) Well: WAKEMAN 20-17-1NBH Threshold Value=1.00 † = interpolated/extrapolated station													
Ref MD [ft]	Ref TVD [ft]	Ref North [ft]	Ref East [ft]	Offset MD [ft]	Offset TVD [ft]	Offset North [ft]	Offset East [ft]	Angle from Highside [°]	C-C Clear Dist [ft]	ACR MASD [ft]	Sep Ratio	ACR Status	
14616.00†	7230.00	6773.06	-2541.93	14641.24	7408.00	6783.00	-1904.43	105.60	661.96	425.38	1.56	PASS	
14716.00†	7230.00	6873.01	-2545.18	14741.23	7408.00	6882.98	-1905.99	105.56	663.59	431.42	1.54	PASS	
14816.00†	7230.00	6972.96	-2548.43	14841.21	7408.00	6982.95	-1907.54	105.52	665.22	437.47	1.52	PASS	
14916.00†	7230.00	7072.90	-2551.67	14941.20	7408.00	7082.92	-1909.10	105.48	666.85	443.53	1.50	PASS	
15016.00†	7230.00	7172.85	-2554.92	15041.18	7408.00	7182.90	-1910.66	105.45	668.48	449.59	1.49	PASS	
15116.00†	7230.00	7272.80	-2558.17	15141.17	7408.00	7282.87	-1912.22	105.41	670.11	455.65	1.47	PASS	
15216.00†	7230.00	7372.75	-2561.42	15241.16	7408.00	7382.84	-1913.78	105.37	671.74	461.71	1.46	PASS	
15316.00†	7230.00	7472.69	-2564.67	15341.14	7408.00	7482.82	-1915.34	105.33	673.37	467.78	1.44	PASS	
15416.00†	7230.00	7572.64	-2567.92	15441.13	7408.00	7582.79	-1916.90	105.29	675.00	473.85	1.43	PASS	
15516.00†	7230.00	7672.59	-2571.17	15541.11	7408.00	7682.77	-1918.46	105.25	676.63	479.93	1.41	PASS	
15616.00†	7230.00	7772.53	-2574.42	15641.10	7408.00	7782.74	-1920.02	105.22	678.26	486.00	1.40	PASS	
15716.00†	7230.00	7872.48	-2577.67	15741.08	7408.00	7882.71	-1921.58	105.18	679.89	492.08	1.38	PASS	
15816.00†	7230.00	7972.43	-2580.92	15841.07	7408.00	7982.69	-1923.13	105.14	681.52	498.17	1.37	PASS	
15916.00†	7230.00	8072.38	-2584.17	15941.06	7408.00	8082.66	-1924.69	105.11	683.16	504.25	1.36	PASS	
16016.00†	7230.00	8172.32	-2587.42	16041.04	7408.00	8182.63	-1926.25	105.07	684.79	510.34	1.34	PASS	
16116.00†	7230.00	8272.27	-2590.67	16141.03	7408.00	8282.61	-1927.81	105.03	686.42	516.43	1.33	PASS	
16216.00†	7230.00	8372.22	-2593.92	16241.01	7408.00	8382.58	-1929.37	105.00	688.05	522.53	1.32	PASS	
16316.00†	7230.00	8472.16	-2597.17	16341.00	7408.00	8482.55	-1930.93	104.96	689.69	528.62	1.31	PASS	
16416.00†	7230.00	8572.11	-2600.42	16440.98	7408.00	8582.53	-1932.49	104.92	691.32	534.72	1.29	PASS	
16516.00†	7230.00	8672.06	-2603.67	16540.97	7408.00	8682.50	-1934.05	104.89	692.95	540.82	1.28	PASS	
16616.00†	7230.00	8772.01	-2606.92	16640.96	7408.00	8782.47	-1935.61	104.85	694.59	546.93	1.27	PASS	
16716.00†	7230.00	8871.95	-2610.17	16740.94	7408.00	8882.45	-1937.17	104.82	696.22	553.03	1.26	PASS	
16816.00†	7230.00	8971.90	-2613.42	16840.93	7408.00	8982.42	-1938.72	104.78	697.86	559.14	1.25	PASS	
16916.00†	7230.00	9071.85	-2616.67	16940.91	7408.00	9082.39	-1940.28	104.74	699.49	565.25	1.24	PASS	
17016.00†	7230.00	9171.79	-2619.92	17040.90	7408.00	9182.37	-1941.84	104.71	701.13	571.36	1.23	PASS	
17116.00†	7230.00	9271.74	-2623.17	17140.88	7408.00	9282.34	-1943.40	104.67	702.76	577.48	1.22	PASS	
17216.00†	7230.00	9371.69	-2626.42	17240.87	7408.00	9382.32	-1944.96	104.64	704.40	583.59	1.21	PASS	
17316.00†	7230.00	9471.64	-2629.67	17340.86	7408.00	9482.29	-1946.52	104.61	706.04	589.71	1.20	PASS	
17416.00†	7230.00	9571.58	-2632.92	17440.84	7408.00	9582.26	-1948.08	104.57	707.67	595.83	1.19	PASS	
17516.00†	7230.00	9671.53	-2636.17	17540.83	7408.00	9682.24	-1949.64	104.54	709.31	601.96	1.18	PASS	

C-C Clearance Distance Cutoff: 1000.00 ft



Clearance Report

WAKEMAN 20-17-1NAH PWP (REV-A.0)
Closest Approach
Page 39 of 89



REFERENCE WELLPATH IDENTIFICATION

Operator	PETROSHARE	Slot	SLOT#15 WAKEMAN 20-17-1NAH (293°FSL & 2233°FEL, SEC.20)
Area	COLORADO	Well	WAKEMAN 20-17-1NAH
Field	ADAMS COUNTY (NAD83/ GRID NORTH)	Wellbore	WAKEMAN 20-17-1NAH PWB
Facility	SEC.20-T01S-R65W		

CLEARANCE DATA - Offset Wellbore: WAKEMAN 20-17-1NBH PWB Offset Wellpath: WAKEMAN 20-17-1NBH PWP (REV-A.0)

Facility: SEC.20-T01S-R65W Slot: SLOT#13 WAKEMAN 20-17-1NBH (293°FSL & 2203°FEL, SEC.20) Well: WAKEMAN 20-17-1NBH Threshold Value=1.00 † = interpolated/extrapolated station													
Ref MD [ft]	Ref TVD [ft]	Ref North [ft]	Ref East [ft]	Offset MD [ft]	Offset TVD [ft]	Offset North [ft]	Offset East [ft]	Angle from Highside [°]	C-C Clear Dist [ft]	ACR MASD [ft]	Sep Ratio	ACR Status	
17616.00†	7230.00	9771.48	-2639.42	17640.81	7408.00	9782.21	-1951.20	104.50	710.95	608.08	1.17	PASS	
17716.00†	7230.00	9871.42	-2642.66	17740.80	7408.00	9882.18	-1952.76	104.47	712.58	614.21	1.16	PASS	
17816.00†	7230.00	9965.72	-2645.73	17835.13	7408.00	9976.50	-1954.23	104.44	714.13	619.99	1.15	PASS	
17816.00†	7230.00	9971.37	-2645.91	17835.13	7408.00	9976.50	-1954.23	104.44	714.24	619.11	1.15	PASS	
17822.97	7230.00	9978.34	-2646.14	17835.13	7408.00	9976.50	-1954.23	104.44	714.45	617.98	1.16	PASS	

C-C Clearance Distance Cutoff: 1000.00 ft

POSITIONAL UNCERTAINTY - Offset Wellbore: WAKEMAN 20-17-1NBH PWB Offset Wellpath: WAKEMAN 20-17-1NBH PWP (REV-A.0)

Slot Surface Uncertainty @1SD	Horizontal	0.100ft	Vertical	1.000ft
Facility Surface Uncertainty @1SD	Horizontal	8.200ft	Vertical	3.000ft

HOLE & CASING SECTIONS - Offset Wellbore: WAKEMAN 20-17-1NBH PWB Offset Wellpath: WAKEMAN 20-17-1NBH PWP (REV-A.0)

String/Diameter	Start MD [ft]	End MD [ft]	Interval [ft]	Start TVD [ft]	End TVD [ft]	Start N/S [ft]	Start E/W [ft]	End N/S [ft]	End E/W [ft]
9.625in Casing Surface	13.00	1800.00	1787.00	13.00	1795.62	0.01	18.29	-4.57	-0.24
8.5in Open Hole	1800.00	17835.13	16035.13	1795.62	N/A	-4.57	-0.24	N/A	N/A

SURVEY PROGRAM - Offset Wellbore: WAKEMAN 20-17-1NBH PWB Offset Wellpath: WAKEMAN 20-17-1NBH PWP (REV-A.0)

Start MD [ft]	End MD [ft]	Positional Uncertainty Model	Log Name/Comment	Wellbore
13.00	17835.13	Custom BHI NaviTrak (Standard Rotating+Axial Corr) (Rockies 0.03Gt model)		WAKEMAN 20-17-1NBH PWB



Clearance Report
WAKEMAN 20-17-1NAH PWP (REV-A.0)
Closest Approach
Page 40 of 89



REFERENCE WELLPATH IDENTIFICATION			
Operator	PETROSHARE	Slot	SLOT#15 WAKEMAN 20-17-1NAH (293'FSL & 2233'FEL, SEC.20)
Area	COLORADO	Well	WAKEMAN 20-17-1NAH
Field	ADAMS COUNTY (NAD83/ GRID NORTH)	Wellbore	WAKEMAN 20-17-1NAH PWB
Facility	SEC.20-T01S-R65W		

OFFSET WELLPATH REFERENCE - Offset Wellbore: WAKEMAN 20-17-1NBH PWB Offset Wellpath: WAKEMAN 20-17-1NBH PWP (REV-A.0)	
MD Reference: RIG (13'KB) (RKB)	Offset TVD & local coordinates use Reference Wellpath settings (See WELLPATH DATUM on page 1 of this report)
Ellipse Start MD	13.00ft



Clearance Report

WAKEMAN 20-17-1NAH PWP (REV-A.0)
Closest Approach
Page 41 of 89



REFERENCE WELLPATH IDENTIFICATION

Operator	PETROSHARE	Slot	SLOT#15 WAKEMAN 20-17-1NAH (293'FSL & 2233'FEL, SEC.20)
Area	COLORADO	Well	WAKEMAN 20-17-1NAH
Field	ADAMS COUNTY (NAD83/ GRID NORTH)	Wellbore	WAKEMAN 20-17-1NAH PWB
Facility	SEC.20-T01S-R65W		

CLEARANCE DATA - Offset Wellbore: AMOCO #24-17 Offset Wellpath: AMOCO #24-17 AWP

Facility: SEC.17-T1S-R65W Slot: SLOT#02 EX. AMOCO #24-17 (990'FSL & 1360'FWL, SEC.17, OG, PR, 8130) Well: AMOCO #24-17 Threshold Value=1.00 † = interpolated/extrapolated station													
Ref MD [ft]	Ref TVD [ft]	Ref North [ft]	Ref East [ft]	Offset MD [ft]	Offset TVD [ft]	Offset North [ft]	Offset East [ft]	Angle from Highside [°]	C-C Clear Dist [ft]	ACR MASD [ft]	Sep Ratio	ACR Status	
16.00	16.00	0.00	0.00	-16.00	73.00	5966.94	-1787.49	-16.68	6229.18	25.40	253.18	PASS	
116.00†	116.00	0.00	0.00	27.00	116.00	5966.94	-1787.49	-16.68	6228.92	50.60	124.97	PASS	
216.00†	216.00	0.00	0.00	127.00	216.00	5966.94	-1787.49	-16.68	6228.92	52.94	119.37	PASS	
316.00†	316.00	0.00	0.00	227.00	316.00	5966.94	-1787.49	-16.68	6228.92	55.11	114.24	PASS	
416.00†	416.00	0.00	0.00	327.00	416.00	5966.94	-1787.49	-16.68	6228.92	57.46	109.52	PASS	
516.00†	516.00	0.00	0.00	427.00	516.00	5966.94	-1787.49	-16.68	6228.92	59.81	105.18	PASS	
616.00†	616.00	0.00	0.00	527.00	616.00	5966.94	-1787.49	-16.68	6228.92	62.16	101.15	PASS	
716.00†	716.00	0.00	0.00	627.00	716.00	5966.94	-1787.49	-16.68	6228.92	64.52	97.42	PASS	
816.00†	816.00	0.00	0.00	727.00	816.00	5966.94	-1787.49	-16.68	6228.92	66.89	93.95	PASS	
900.00	900.00	0.00	0.00	811.00	900.00	5966.94	-1787.49	-16.68	6228.92	68.87	91.21	PASS	
916.00†	916.00	-0.01	-0.04	827.00	916.00	5966.94	-1787.49	84.24	6228.92	69.25	90.71	PASS	
1016.00†	1015.97	-0.44	-2.31	926.97	1015.97	5966.94	-1787.49	84.27	6228.69	71.62	87.68	PASS	
1116.00†	1115.80	-1.54	-7.99	1026.80	1115.80	5966.94	-1787.49	84.33	6228.11	74.00	84.83	PASS	
1216.00†	1215.36	-3.30	-17.10	1126.36	1215.36	5966.94	-1787.49	84.43	6227.20	76.37	82.16	PASS	
1316.00†	1314.54	-5.71	-29.61	1225.54	1314.54	5966.94	-1787.49	84.57	6225.97	78.75	79.65	PASS	
1416.00†	1413.21	-8.78	-45.51	1324.21	1413.21	5966.94	-1787.49	84.75	6224.44	81.13	77.28	PASS	
1516.00†	1511.26	-12.49	-64.78	1422.26	1511.26	5966.94	-1787.49	84.96	6222.65	83.52	75.03	PASS	
1616.00†	1608.57	-16.86	-87.40	1519.57	1608.57	5966.94	-1787.49	85.21	6220.62	85.92	72.89	PASS	
1716.00†	1705.01	-21.86	-113.34	1616.01	1705.01	5966.94	-1787.49	85.49	6218.40	88.34	70.86	PASS	
1816.00†	1800.47	-27.50	-142.57	1711.47	1800.47	5966.94	-1787.49	85.80	6216.03	90.74	68.91	PASS	
1916.00†	1894.84	-33.76	-175.06	1805.84	1894.84	5966.94	-1787.49	86.13	6213.56	93.22	67.04	PASS	
2008.08	1980.66	-40.08	-207.81	1891.66	1980.66	5966.94	-1787.49	86.47	6211.25	95.55	65.37	PASS	
2016.00†	1987.99	-40.65	-210.74	1898.99	1987.99	5966.94	-1787.49	86.49	6211.06	95.75	65.23	PASS	
2116.00†	2080.60	-47.79	-247.78	1991.60	2080.60	5966.94	-1787.49	86.81	6208.68	98.32	63.49	PASS	
2216.00†	2173.22	-54.94	-284.82	2084.22	2173.22	5966.94	-1787.49	87.13	6206.53	100.95	61.81	PASS	
2316.00†	2265.83	-62.08	-321.86	2176.83	2265.83	5966.94	-1787.49	87.46	6204.61	103.63	60.18	PASS	
2416.00†	2358.44	-69.22	-358.90	2269.44	2358.44	5966.94	-1787.49	87.78	6202.91	106.36	58.61	PASS	
2516.00†	2451.05	-76.37	-395.94	2362.05	2451.05	5966.94	-1787.49	88.10	6201.45	109.13	57.11	PASS	
2616.00†	2543.66	-83.51	-432.98	2454.66	2543.66	5966.94	-1787.49	88.42	6200.21	111.94	55.65	PASS	
2716.00†	2636.28	-90.66	-470.02	2547.28	2636.28	5966.94	-1787.49	88.75	6199.21	114.79	54.26	PASS	

C-C Clearance Distance Cutoff: 1000.00 ft



Clearance Report

WAKEMAN 20-17-1NAH PWP (REV-A.0)
Closest Approach
Page 42 of 89



REFERENCE WELLPATH IDENTIFICATION

Operator	PETROSHARE	Slot	SLOT#15 WAKEMAN 20-17-1NAH (293'FSL & 2233'FEL, SEC.20)
Area	COLORADO	Well	WAKEMAN 20-17-1NAH
Field	ADAMS COUNTY (NAD83/ GRID NORTH)	Wellbore	WAKEMAN 20-17-1NAH PWB
Facility	SEC.20-T01S-R65W		

CLEARANCE DATA - Offset Wellbore: AMOCO #24-17 Offset Wellpath: AMOCO #24-17 AWP

Facility: SEC.17-T1S-R65W Slot: SLOT#02 EX. AMOCO #24-17 (990'FSL & 1360'FWL, SEC.17, OG, PR, 8130) Well: AMOCO #24-17 Threshold Value=1.00 † = interpolated/extrapolated station													
Ref MD [ft]	Ref TVD [ft]	Ref North [ft]	Ref East [ft]	Offset MD [ft]	Offset TVD [ft]	Offset North [ft]	Offset East [ft]	Angle from Highside [°]	C-C Clear Dist [ft]	ACR MASD [ft]	Sep Ratio	ACR Status	
2816.00†	2728.89	-97.80	-507.06	2639.89	2728.89	5966.94	-1787.49	89.07	6198.43	117.68	52.91	PASS	
2916.00†	2821.50	-104.94	-544.10	2732.50	2821.50	5966.94	-1787.49	89.39	6197.89	120.60	51.62	PASS	
3016.00†	2914.11	-112.09	-581.14	2825.11	2914.11	5966.94	-1787.49	89.72	6197.57	123.55	50.38	PASS	
3116.00†	3006.73	-119.23	-618.18	2917.73	3006.73	5966.94	-1787.49	90.04	6197.48	126.52	49.19	PASS	
3216.00†	3099.34	-126.38	-655.22	3010.34	3099.34	5966.94	-1787.49	90.36	6197.62	129.53	48.04	PASS	
3316.00†	3191.95	-133.52	-692.26	3102.95	3191.95	5966.94	-1787.49	90.68	6197.99	132.56	46.94	PASS	
3416.00†	3284.56	-140.66	-729.30	3195.56	3284.56	5966.94	-1787.49	91.01	6198.60	135.61	45.89	PASS	
3516.00†	3377.18	-147.81	-766.34	3288.18	3377.18	5966.94	-1787.49	91.33	6199.43	138.68	44.87	PASS	
3616.00†	3469.79	-154.95	-803.38	3380.79	3469.79	5966.94	-1787.49	91.65	6200.49	141.77	43.90	PASS	
3716.00†	3562.40	-162.10	-840.42	3473.40	3562.40	5966.94	-1787.49	91.98	6201.78	144.88	42.96	PASS	
3816.00†	3655.01	-169.24	-877.45	3566.01	3655.01	5966.94	-1787.49	92.30	6203.29	148.01	42.06	PASS	
3916.00†	3747.62	-176.38	-914.49	3658.62	3747.62	5966.94	-1787.49	92.62	6205.04	151.14	41.20	PASS	
4016.00†	3840.24	-183.53	-951.53	3751.24	3840.24	5966.94	-1787.49	92.94	6207.02	154.30	40.37	PASS	
4116.00†	3932.85	-190.67	-988.57	3843.85	3932.85	5966.94	-1787.49	93.27	6209.22	157.46	39.57	PASS	
4216.00†	4025.46	-197.82	-1025.61	3936.46	4025.46	5966.94	-1787.49	93.59	6211.66	160.63	38.80	PASS	
4316.00†	4118.07	-204.96	-1062.65	4029.07	4118.07	5966.94	-1787.49	93.91	6214.32	163.82	38.06	PASS	
4416.00†	4210.69	-212.11	-1099.69	4121.69	4210.69	5966.94	-1787.49	94.23	6217.21	167.01	37.34	PASS	
4516.00†	4303.30	-219.25	-1136.73	4214.30	4303.30	5966.94	-1787.49	94.55	6220.32	170.21	36.66	PASS	
4616.00†	4395.91	-226.39	-1173.77	4306.91	4395.91	5966.94	-1787.49	94.87	6223.67	173.42	36.00	PASS	
4716.00†	4488.52	-233.54	-1210.81	4399.52	4488.52	5966.94	-1787.49	95.19	6227.24	176.64	35.36	PASS	
4816.00†	4581.14	-240.68	-1247.85	4492.14	4581.14	5966.94	-1787.49	95.51	6231.03	179.86	34.75	PASS	
4916.00†	4673.75	-247.83	-1284.89	4584.75	4673.75	5966.94	-1787.49	95.83	6235.05	183.09	34.15	PASS	
5016.00†	4766.36	-254.97	-1321.93	4677.36	4766.36	5966.94	-1787.49	96.15	6239.30	186.32	33.58	PASS	
5116.00†	4858.97	-262.11	-1358.97	4769.97	4858.97	5966.94	-1787.49	96.47	6243.77	189.55	33.03	PASS	
5216.00†	4951.58	-269.26	-1396.01	4862.58	4951.58	5966.94	-1787.49	96.79	6248.47	192.79	32.50	PASS	
5316.00†	5044.20	-276.40	-1433.05	4955.20	5044.20	5966.94	-1787.49	97.11	6253.39	196.04	31.98	PASS	
5416.00†	5136.81	-283.55	-1470.09	5047.81	5136.81	5966.94	-1787.49	97.43	6258.54	199.28	31.49	PASS	
5516.00†	5229.42	-290.69	-1507.13	5140.42	5229.42	5966.94	-1787.49	97.74	6263.91	202.53	31.01	PASS	
5616.00†	5322.03	-297.83	-1544.17	5233.03	5322.03	5966.94	-1787.49	98.06	6269.50	205.78	30.55	PASS	
5716.00†	5414.65	-304.98	-1581.21	5325.65	5414.65	5966.94	-1787.49	98.38	6275.31	209.03	30.10	PASS	

C-C Clearance Distance Cutoff: 1000.00 ft



Clearance Report

WAKEMAN 20-17-1NAH PWP (REV-A.0)
Closest Approach
Page 43 of 89



REFERENCE WELLPATH IDENTIFICATION

Operator	PETROSHARE	Slot	SLOT#15 WAKEMAN 20-17-1NAH (293'FSL & 2233'FEL, SEC.20)
Area	COLORADO	Well	WAKEMAN 20-17-1NAH
Field	ADAMS COUNTY (NAD83/ GRID NORTH)	Wellbore	WAKEMAN 20-17-1NAH PWB
Facility	SEC.20-T01S-R65W		

CLEARANCE DATA - Offset Wellbore: AMOCO #24-17 Offset Wellpath: AMOCO #24-17 AWP

Facility: SEC.17-T1S-R65W Slot: SLOT#02 EX. AMOCO #24-17 (990'FSL & 1360'FWL, SEC.17, OG, PR, 8130) Well: AMOCO #24-17 Threshold Value=1.00 † = interpolated/extrapolated station													
Ref MD [ft]	Ref TVD [ft]	Ref North [ft]	Ref East [ft]	Offset MD [ft]	Offset TVD [ft]	Offset North [ft]	Offset East [ft]	Angle from Highside [°]	C-C Clear Dist [ft]	ACR MASD [ft]	Sep Ratio	ACR Status	
5816.00†	5507.26	-312.12	-1618.24	5418.26	5507.26	5966.94	-1787.49	98.69	6281.34	212.28	29.66	PASS	
5916.00†	5599.87	-319.27	-1655.28	5510.87	5599.87	5966.94	-1787.49	99.01	6287.60	215.53	29.24	PASS	
6016.00†	5692.48	-326.41	-1692.32	5603.48	5692.48	5966.94	-1787.49	99.32	6294.07	218.78	28.84	PASS	
6116.00†	5785.10	-333.55	-1729.36	5696.10	5785.10	5966.94	-1787.49	99.64	6300.76	222.03	28.44	PASS	
6216.00†	5877.71	-340.70	-1766.40	5788.71	5877.71	5966.94	-1787.49	99.95	6307.67	225.29	28.06	PASS	
6316.00†	5970.32	-347.84	-1803.44	5881.32	5970.32	5966.94	-1787.49	100.26	6314.80	228.54	27.69	PASS	
6416.00†	6062.93	-354.99	-1840.48	5973.93	6062.93	5966.94	-1787.49	100.58	6322.15	231.79	27.34	PASS	
6516.00†	6155.54	-362.13	-1877.52	6066.54	6155.54	5966.94	-1787.49	100.89	6329.71	235.04	26.99	PASS	
6616.00†	6248.16	-369.27	-1914.56	6159.16	6248.16	5966.94	-1787.49	101.20	6337.49	238.29	26.65	PASS	
6716.00†	6340.77	-376.42	-1951.60	6251.77	6340.77	5966.94	-1787.49	101.51	6345.48	241.54	26.33	PASS	
6816.00†	6433.38	-383.56	-1988.64	6344.38	6433.38	5966.94	-1787.49	101.82	6353.69	244.78	26.01	PASS	
6916.00†	6525.99	-390.71	-2025.68	6436.99	6525.99	5966.94	-1787.49	102.13	6362.11	248.02	25.71	PASS	
7016.00†	6618.61	-397.85	-2062.72	6529.61	6618.61	5966.94	-1787.49	102.44	6370.74	251.27	25.41	PASS	
7068.12	6666.88	-401.57	-2082.02	6577.88	6666.88	5966.94	-1787.49	102.60	6375.32	252.95	25.26	PASS	
7116.00†	6711.28	-403.00	-2099.85	6622.28	6711.28	5966.94	-1787.49	90.89	6377.59	254.52	25.11	PASS	
7216.00†	6803.36	-393.10	-2137.23	6714.36	6803.36	5966.94	-1787.49	68.57	6369.65	257.96	24.74	PASS	
7316.00†	6892.26	-366.11	-2173.88	6803.26	6892.26	5966.94	-1787.49	53.07	6344.82	261.66	24.30	PASS	
7416.00†	6975.26	-322.83	-2208.69	6886.26	6975.26	5966.94	-1787.49	43.73	6303.86	265.13	23.82	PASS	
7516.00†	7049.86	-264.59	-2240.61	6960.86	7049.86	5966.94	-1787.49	38.50	6247.98	268.25	23.34	PASS	
7616.00†	7113.77	-193.16	-2268.65	7024.77	7113.77	5966.94	-1787.49	36.15	6178.86	270.92	22.85	PASS	
7716.00†	7165.07	-110.70	-2291.98	7076.07	7165.07	5966.94	-1787.49	36.36	6098.54	273.11	22.37	PASS	
7816.00†	7202.19	-19.73	-2309.88	7113.19	7202.19	5966.94	-1787.49	40.12	6009.41	274.77	21.91	PASS	
7916.00†	7224.00	77.00	-2321.80	7135.00	7224.00	5966.94	-1787.49	52.54	5914.12	275.86	21.48	PASS	
8002.15	7230.00	162.71	-2327.00	7141.00	7230.00	5966.94	-1787.49	90.00	5829.25	276.36	21.13	PASS	
8016.00†	7230.00	176.55	-2327.45	7141.00	7230.00	5966.94	-1787.49	90.00	5815.51	276.41	21.08	PASS	
8116.00†	7230.00	276.49	-2330.70	7141.00	7230.00	5966.94	-1787.49	90.00	5716.31	276.75	20.69	PASS	
8216.00†	7230.00	376.44	-2333.95	7141.00	7230.00	5966.94	-1787.49	90.00	5617.14	277.10	20.31	PASS	
8316.00†	7230.00	476.39	-2337.20	7141.00	7230.00	5966.94	-1787.49	90.00	5518.00	277.47	19.92	PASS	
8416.00†	7230.00	576.34	-2340.45	7141.00	7230.00	5966.94	-1787.49	90.00	5418.89	277.85	19.54	PASS	
8516.00†	7230.00	676.28	-2343.70	7141.00	7230.00	5966.94	-1787.49	90.00	5319.81	278.24	19.15	PASS	

C-C Clearance Distance Cutoff: 1000.00 ft



Clearance Report

WAKEMAN 20-17-1NAH PWP (REV-A.0)
Closest Approach
Page 44 of 89



REFERENCE WELLPATH IDENTIFICATION

Operator	PETROSHARE	Slot	SLOT#15 WAKEMAN 20-17-1NAH (293'FSL & 2233'FEL, SEC.20)
Area	COLORADO	Well	WAKEMAN 20-17-1NAH
Field	ADAMS COUNTY (NAD83/ GRID NORTH)	Wellbore	WAKEMAN 20-17-1NAH PWB
Facility	SEC.20-T01S-R65W		

CLEARANCE DATA - Offset Wellbore: AMOCO #24-17 Offset Wellpath: AMOCO #24-17 AWP

Facility: SEC.17-T1S-R65W Slot: SLOT#02 EX. AMOCO #24-17 (990'FSL & 1360'FWL, SEC.17, OG, PR, 8130) Well: AMOCO #24-17 Threshold Value=1.00 † = interpolated/extrapolated station													
Ref MD [ft]	Ref TVD [ft]	Ref North [ft]	Ref East [ft]	Offset MD [ft]	Offset TVD [ft]	Offset North [ft]	Offset East [ft]	Angle from Highside [°]	C-C Clear Dist [ft]	ACR MASD [ft]	Sep Ratio	ACR Status	
8616.00†	7230.00	776.23	-2346.95	7141.00	7230.00	5966.94	-1787.49	90.00	5220.77	278.65	18.77	PASS	
8716.00†	7230.00	876.18	-2350.20	7141.00	7230.00	5966.94	-1787.49	90.00	5121.77	279.08	18.39	PASS	
8816.00†	7230.00	976.13	-2353.45	7141.00	7230.00	5966.94	-1787.49	90.00	5022.80	279.52	18.00	PASS	
8916.00†	7230.00	1076.07	-2356.70	7141.00	7230.00	5966.94	-1787.49	90.00	4923.88	279.98	17.62	PASS	
9016.00†	7230.00	1176.02	-2359.95	7141.00	7230.00	5966.94	-1787.49	90.00	4825.00	280.47	17.23	PASS	
9116.00†	7230.00	1275.97	-2363.20	7141.00	7230.00	5966.94	-1787.49	90.00	4726.17	280.97	16.85	PASS	
9216.00†	7230.00	1375.91	-2366.45	7141.00	7230.00	5966.94	-1787.49	90.00	4627.39	281.49	16.47	PASS	
9316.00†	7230.00	1475.86	-2369.70	7141.00	7230.00	5966.94	-1787.49	90.00	4528.66	282.04	16.09	PASS	
9416.00†	7230.00	1575.81	-2372.94	7141.00	7230.00	5966.94	-1787.49	90.00	4429.99	282.61	15.70	PASS	
9516.00†	7230.00	1675.76	-2376.19	7141.00	7230.00	5966.94	-1787.49	90.00	4331.38	283.21	15.32	PASS	
9616.00†	7230.00	1775.70	-2379.44	7141.00	7230.00	5966.94	-1787.49	90.00	4232.83	283.84	14.94	PASS	
9716.00†	7230.00	1875.65	-2382.69	7141.00	7230.00	5966.94	-1787.49	90.00	4134.36	284.49	14.56	PASS	
9816.00†	7230.00	1975.60	-2385.94	7141.00	7230.00	5966.94	-1787.49	90.00	4035.96	285.18	14.18	PASS	
9916.00†	7230.00	2075.54	-2389.19	7141.00	7230.00	5966.94	-1787.49	90.00	3937.64	285.90	13.80	PASS	
10016.00†	7230.00	2175.49	-2392.44	7141.00	7230.00	5966.94	-1787.49	90.00	3839.41	286.66	13.42	PASS	
10116.00†	7230.00	2275.44	-2395.69	7141.00	7230.00	5966.94	-1787.49	90.00	3741.27	287.46	13.04	PASS	
10216.00†	7230.00	2375.39	-2398.94	7141.00	7230.00	5966.94	-1787.49	90.00	3643.23	288.30	12.66	PASS	
10316.00†	7230.00	2475.33	-2402.19	7141.00	7230.00	5966.94	-1787.49	90.00	3545.30	289.19	12.28	PASS	
10416.00†	7230.00	2575.28	-2405.44	7141.00	7230.00	5966.94	-1787.49	90.00	3447.49	290.12	11.90	PASS	
10516.00†	7230.00	2675.23	-2408.69	7141.00	7230.00	5966.94	-1787.49	90.00	3349.81	291.11	11.53	PASS	
10616.00†	7230.00	2775.17	-2411.94	7141.00	7230.00	5966.94	-1787.49	90.00	3252.28	292.16	11.15	PASS	
10716.00†	7230.00	2875.12	-2415.19	7141.00	7230.00	5966.94	-1787.49	90.00	3154.89	293.27	10.78	PASS	
10816.00†	7230.00	2975.07	-2418.44	7141.00	7230.00	5966.94	-1787.49	90.00	3057.68	294.45	10.40	PASS	
10916.00†	7230.00	3075.02	-2421.69	7141.00	7230.00	5966.94	-1787.49	90.00	2960.65	295.71	10.03	PASS	
11016.00†	7230.00	3174.96	-2424.94	7141.00	7230.00	5966.94	-1787.49	90.00	2863.82	297.04	9.66	PASS	
11116.00†	7230.00	3274.91	-2428.19	7141.00	7230.00	5966.94	-1787.49	90.00	2767.22	298.47	9.29	PASS	
11216.00†	7230.00	3374.86	-2431.44	7141.00	7230.00	5966.94	-1787.49	90.00	2670.87	299.99	8.92	PASS	
11316.00†	7230.00	3474.80	-2434.69	7141.00	7230.00	5966.94	-1787.49	90.00	2574.80	301.62	8.55	PASS	
11416.00†	7230.00	3574.75	-2437.94	7141.00	7230.00	5966.94	-1787.49	90.00	2479.04	303.37	8.18	PASS	
11516.00†	7230.00	3674.70	-2441.19	7141.00	7230.00	5966.94	-1787.49	90.00	2383.63	305.25	7.82	PASS	

C-C Clearance Distance Cutoff: 1000.00 ft



Clearance Report

WAKEMAN 20-17-1NAH PWP (REV-A.0)
Closest Approach
Page 45 of 89



REFERENCE WELLPATH IDENTIFICATION

Operator	PETROSHARE	Slot	SLOT#15 WAKEMAN 20-17-1NAH (293'FSL & 2233'FEL, SEC.20)
Area	COLORADO	Well	WAKEMAN 20-17-1NAH
Field	ADAMS COUNTY (NAD83/ GRID NORTH)	Wellbore	WAKEMAN 20-17-1NAH PWB
Facility	SEC.20-T01S-R65W		

CLEARANCE DATA - Offset Wellbore: AMOCO #24-17 Offset Wellpath: AMOCO #24-17 AWP

Facility: SEC.17-T1S-R65W Slot: SLOT#02 EX. AMOCO #24-17 (990'FSL & 1360'FWL, SEC.17, OG, PR, 8130) Well: AMOCO #24-17 Threshold Value=1.00 † = interpolated/extrapolated station													
Ref MD [ft]	Ref TVD [ft]	Ref North [ft]	Ref East [ft]	Offset MD [ft]	Offset TVD [ft]	Offset North [ft]	Offset East [ft]	Angle from Highside [°]	C-C Clear Dist [ft]	ACR MASD [ft]	Sep Ratio	ACR Status	
11616.00†	7230.00	3774.65	-2444.44	7141.00	7230.00	5966.94	-1787.49	90.00	2288.61	307.28	7.46	PASS	
11716.00†	7230.00	3874.59	-2447.69	7141.00	7230.00	5966.94	-1787.49	90.00	2194.03	309.48	7.10	PASS	
11816.00†	7230.00	3974.54	-2450.94	7141.00	7230.00	5966.94	-1787.49	90.00	2099.96	311.83	6.74	PASS	
11916.00†	7230.00	4074.49	-2454.19	7141.00	7230.00	5966.94	-1787.49	90.00	2006.45	314.39	6.39	PASS	
12016.00†	7230.00	4174.44	-2457.44	7141.00	7230.00	5966.94	-1787.49	90.00	1913.61	317.17	6.04	PASS	
12116.00†	7230.00	4274.38	-2460.69	7141.00	7230.00	5966.94	-1787.49	90.00	1821.52	320.20	5.70	PASS	
12216.00†	7230.00	4374.33	-2463.93	7141.00	7230.00	5966.94	-1787.49	90.00	1730.31	323.51	5.36	PASS	
12316.00†	7230.00	4474.28	-2467.18	7141.00	7230.00	5966.94	-1787.49	90.00	1640.13	327.11	5.02	PASS	
12416.00†	7230.00	4574.22	-2470.43	7141.00	7230.00	5966.94	-1787.49	90.00	1551.15	331.05	4.69	PASS	
12516.00†	7230.00	4674.17	-2473.68	7141.00	7230.00	5966.94	-1787.49	90.00	1463.60	335.36	4.37	PASS	
12616.00†	7230.00	4774.12	-2476.93	7141.00	7230.00	5966.94	-1787.49	90.00	1377.74	340.07	4.06	PASS	
12716.00†	7230.00	4874.07	-2480.18	7141.00	7230.00	5966.94	-1787.49	90.00	1293.91	345.20	3.75	PASS	
12816.00†	7230.00	4974.01	-2483.43	7141.00	7230.00	5966.94	-1787.49	90.00	1212.54	350.76	3.46	PASS	
12916.00†	7230.00	5073.96	-2486.68	7141.00	7230.00	5966.94	-1787.49	90.00	1134.14	356.73	3.18	PASS	
13016.00†	7230.00	5173.91	-2489.93	7141.00	7230.00	5966.94	-1787.49	90.00	1059.40	363.07	2.92	PASS	
13116.00†	7230.00	5273.85	-2493.18	7141.00	7230.00	5966.94	-1787.49	90.00	989.13	369.63	2.68	PASS	
13216.00†	7230.00	5373.80	-2496.43	7141.00	7230.00	5966.94	-1787.49	90.00	924.34	376.19	2.46	PASS	
13316.00†	7230.00	5473.75	-2499.68	7141.00	7230.00	5966.94	-1787.49	90.00	866.29	382.34	2.27	PASS	
13416.00†	7230.00	5573.70	-2502.93	7141.00	7230.00	5966.94	-1787.49	90.00	816.39	387.53	2.11	PASS	
13516.00†	7230.00	5673.64	-2506.18	7141.00	7230.00	5966.94	-1787.49	90.00	776.24	391.00	1.99	PASS	
13616.00†	7230.00	5773.59	-2509.43	7141.00	7230.00	5966.94	-1787.49	90.00	747.38	391.95	1.91	PASS	
13716.00†	7230.00	5873.54	-2512.68	7141.00	7230.00	5966.94	-1787.49	90.00	731.18	389.68	1.88	PASS	
13725.86†	7230.00	5883.39	-2513.00	7141.00	7230.00	5966.94	-1787.49	90.00	730.31	389.27	1.88	PASS	
13786.04†	7230.00	5943.54	-2514.96	7139.16	7228.16	5966.94	-1787.49	89.86	727.85	385.93	1.89	PASS	
13816.00†	7230.00	5973.48	-2515.93	7141.00	7230.00	5966.94	-1787.49	90.00	728.47	383.90	1.90	PASS	
13916.00†	7230.00	6073.43	-2519.18	7141.00	7230.00	5966.94	-1787.49	90.00	739.40	374.87	1.97	PASS	
14016.00†	7230.00	6173.38	-2522.43	7141.00	7230.00	5966.94	-1787.49	90.00	763.38	363.38	2.10	PASS	
14116.00†	7230.00	6273.33	-2525.68	7141.00	7230.00	5966.94	-1787.49	90.00	799.25	350.46	2.28	PASS	
14216.00†	7230.00	6373.27	-2528.93	7141.00	7230.00	5966.94	-1787.49	90.00	845.48	337.13	2.51	PASS	
14316.00†	7230.00	6473.22	-2532.18	7141.00	7230.00	5966.94	-1787.49	90.00	900.49	324.17	2.78	PASS	

C-C Clearance Distance Cutoff: 1000.00 ft



Clearance Report

WAKEMAN 20-17-1NAH PWP (REV-A.0)
Closest Approach
Page 46 of 89



REFERENCE WELLPATH IDENTIFICATION

Operator	PETROSHARE	Slot	SLOT#15 WAKEMAN 20-17-1NAH (293°FSL & 2233°FEL, SEC.20)
Area	COLORADO	Well	WAKEMAN 20-17-1NAH
Field	ADAMS COUNTY (NAD83/ GRID NORTH)	Wellbore	WAKEMAN 20-17-1NAH PWB
Facility	SEC.20-T01S-R65W		

CLEARANCE DATA - Offset Wellbore: AMOCO #24-17 Offset Wellpath: AMOCO #24-17 AWP

Facility: SEC.17-T1S-R65W Slot: SLOT#02 EX. AMOCO #24-17 (990°FSL & 1360°FSL, SEC.17, OG, PR, 8130) Well: AMOCO #24-17 Threshold Value=1.00 † = Interpolated/extrapolated station													
Ref MD [ft]	Ref TVD [ft]	Ref North [ft]	Ref East [ft]	Offset MD [ft]	Offset TVD [ft]	Offset North [ft]	Offset East [ft]	Angle from Highside [°]	C-C Clear Dist [ft]	ACR MASD [ft]	Sep Ratio	ACR Status	
14416.00†	7230.00	6573.17	-2535.43	7141.00	7230.00	5966.94	-1787.49	90.00	962.77	312.09	3.09	PASS	

C-C Clearance Distance Cutoff: 1000.00 ft

POSITIONAL UNCERTAINTY - Offset Wellbore: AMOCO #24-17 Offset Wellpath: AMOCO #24-17 AWP

Slot Surface Uncertainty @1SD	Horizontal	0.100ft	Vertical	1.000ft
Facility Surface Uncertainty @1SD	Horizontal	8.200ft	Vertical	3.000ft

HOLE & CASING SECTIONS - Offset Wellbore: AMOCO #24-17 Offset Wellpath: AMOCO #24-17 AWP

String/Diameter	Start MD [ft]	End MD [ft]	Interval [ft]	Start TVD [ft]	End TVD [ft]	Start N/S [ft]	Start E/W [ft]	End N/S [ft]	End E/W [ft]
12.25in Open Hole	0.00	218.00	218.00	73.00	291.00	3632.41	-1106.19	3632.41	-1106.19
8.625in Casing Surface	0.00	218.00	218.00	73.00	291.00	3632.41	-1106.19	3632.41	-1106.19
7.875in Open Hole	218.00	8129.00	7911.00	291.00	8202.00	3632.41	-1106.19	3632.41	-1106.19
4.5in Casing Production	0.00	8129.00	8129.00	73.00	8202.00	3632.41	-1106.19	3632.41	-1106.19

WELLPATH COMPOSITION - Offset Wellbore: AMOCO #24-17 Offset Wellpath: AMOCO #24-17 AWP

Start MD [ft]	End MD [ft]	Positional Uncertainty Model	Log Name/Comment	Wellbore
0.00	8130.00	Drift Indicator - Inclination Only (Actual Survey)	ASSUMED VERTICAL COGCC <8130>	AMOCO #24-17

OFFSET WELLPATH REFERENCE - Offset Wellbore: AMOCO #24-17 Offset Wellpath: AMOCO #24-17 AWP

MD Reference: Rig on SLOT#02 EX. AMOCO #24-17 (990°FSL & 1360°FSL, SEC.17, OG, PR) (RT)	Offset TVD & local coordinates use Reference Wellpath settings (See WELLPATH DATUM on page 1 of this report)
Ellipse Start MD	0.00ft



Clearance Report

WAKEMAN 20-17-1NAH PWP (REV-A.0)
Closest Approach
Page 47 of 89



REFERENCE WELLPATH IDENTIFICATION

Operator	PETROSHARE	Slot	SLOT#15 WAKEMAN 20-17-1NAH (293'FSL & 2233'FEL, SEC.20)
Area	COLORADO	Well	WAKEMAN 20-17-1NAH
Field	ADAMS COUNTY (NAD83/ GRID NORTH)	Wellbore	WAKEMAN 20-17-1NAH PWB
Facility	SEC.20-T01S-R65W		

CLEARANCE DATA - Offset Wellbore: WAKEMAN 20-17-2NAH PWB Offset Wellpath: WAKEMAN 20-17-2NAH PWP (REV-A.0)

Facility: SEC.20-T01S-R65W		Slot: SLOT#11 WAKEMAN 20-17-2NAH (293'FSL & 2173'FEL, SEC.20)				Well: WAKEMAN 20-17-2NAH		Threshold Value=1.00		† = interpolated/extrapolated station		
Ref MD [ft]	Ref TVD [ft]	Ref North [ft]	Ref East [ft]	Offset MD [ft]	Offset TVD [ft]	Offset North [ft]	Offset East [ft]	Angle from Highside [°]	C-C Clear Dist [ft]	ACR MASD [ft]	Sep Ratio	ACR Status
16.00	16.00	0.00	0.00	13.00	16.00	0.08	59.98	89.93	59.98	1.40	98.63	PASS
116.00†	116.00	0.00	0.00	113.00	116.00	0.08	59.98	89.93	59.98	1.73	63.60	PASS
216.00†	216.00	0.00	0.00	213.00	216.00	0.08	59.98	89.93	59.98	2.31	39.26	PASS
316.00†	316.00	0.00	0.00	313.00	316.00	0.08	59.98	89.93	59.98	2.92	27.99	PASS
416.00†	416.00	0.00	0.00	413.00	416.00	0.08	59.98	89.93	59.98	3.53	21.67	PASS
516.00†	516.00	0.00	0.00	513.00	516.00	0.08	59.98	89.93	59.98	4.15	17.66	PASS
616.00†	616.00	0.00	0.00	613.00	616.00	0.08	59.98	89.93	59.98	4.78	14.89	PASS
716.00†	716.00	0.00	0.00	713.00	716.00	0.08	59.98	89.93	59.98	5.40	12.87	PASS
816.00†	816.00	0.00	0.00	813.00	816.00	0.08	59.98	89.93	59.98	6.03	11.33	PASS
900.00	900.00	0.00	0.00	897.00	900.00	0.08	59.98	89.93	59.98	6.55	10.29	PASS
916.00†	916.00	-0.01	-0.04	913.00	916.00	0.08	59.98	-169.16	60.02	6.65	10.12	PASS
1016.00†	1015.97	-0.44	-2.31	1012.97	1015.97	0.08	59.98	-169.55	62.29	7.39	9.33	PASS
1116.00†	1115.80	-1.54	-7.99	1112.80	1115.80	0.08	59.98	-170.42	67.99	8.40	8.84	PASS
1216.00†	1215.36	-3.30	-17.10	1212.36	1215.36	0.08	59.98	-171.54	77.15	9.33	8.95	PASS
1316.00†	1314.54	-5.71	-29.61	1311.54	1314.54	0.08	59.98	-172.70	89.77	10.22	9.45	PASS
1416.00†	1413.21	-8.78	-45.51	1410.59	1413.59	0.07	59.96	-173.78	105.84	11.07	10.23	PASS
1516.00†	1511.26	-12.49	-64.78	1513.02	1515.99	-0.66	57.88	-174.51	123.31	11.98	10.96	PASS
1616.00†	1608.57	-16.86	-87.40	1616.09	1618.88	-2.63	52.29	-174.83	140.79	13.08	11.40	PASS
1716.00†	1705.01	-21.86	-113.34	1719.82	1722.16	-5.84	43.16	-174.88	158.25	14.12	11.82	PASS
1816.00†	1800.47	-27.50	-142.57	1824.21	1825.66	-10.33	30.41	-174.73	175.64	15.04	12.20	PASS
1916.00†	1894.84	-33.76	-175.06	1929.26	1929.26	-16.11	13.99	-174.42	192.97	16.03	12.55	PASS
2008.08	1980.66	-40.08	-207.81	2026.58	2024.60	-22.58	-4.40	-174.05	208.84	16.93	12.83	PASS
2016.00†	1987.99	-40.65	-210.74	2034.98	2032.79	-23.19	-6.13	-174.01	210.19	17.00	12.85	PASS
2116.00†	2080.60	-47.79	-247.78	2138.45	2133.37	-31.26	-29.06	-173.52	225.60	17.75	13.20	PASS
2216.00†	2173.22	-54.94	-284.82	2237.34	2229.32	-39.20	-51.61	-173.06	240.38	18.43	13.53	PASS
2316.00†	2265.83	-62.08	-321.86	2336.22	2325.27	-47.14	-74.16	-172.66	255.18	19.18	13.77	PASS
2416.00†	2358.44	-69.22	-358.90	2435.11	2421.23	-55.07	-96.71	-172.30	269.98	19.88	14.04	PASS
2516.00†	2451.05	-76.37	-395.94	2533.99	2517.18	-63.01	-119.25	-171.98	284.79	20.65	14.25	PASS
2616.00†	2543.66	-83.51	-432.98	2632.88	2613.13	-70.95	-141.80	-171.69	299.61	21.45	14.41	PASS
2716.00†	2636.28	-90.66	-470.02	2731.76	2709.08	-78.88	-164.35	-171.43	314.44	22.26	14.56	PASS

C-C Clearance Distance Cutoff: 1000.00 ft



Clearance Report

WAKEMAN 20-17-1NAH PWP (REV-A.0)
Closest Approach
Page 48 of 89



REFERENCE WELLPATH IDENTIFICATION

Operator	PETROSHARE	Slot	SLOT#15 WAKEMAN 20-17-1NAH (293'FSL & 2233'FEL, SEC.20)
Area	COLORADO	Well	WAKEMAN 20-17-1NAH
Field	ADAMS COUNTY (NAD83/ GRID NORTH)	Wellbore	WAKEMAN 20-17-1NAH PWB
Facility	SEC.20-T01S-R65W		

CLEARANCE DATA - Offset Wellbore: WAKEMAN 20-17-2NAH PWB Offset Wellpath: WAKEMAN 20-17-2NAH PWP (REV-A.0)

Facility: SEC.20-T01S-R65W Slot: SLOT#11 WAKEMAN 20-17-2NAH (293'FSL & 2173'FEL, SEC.20) Well: WAKEMAN 20-17-2NAH Threshold Value=1.00 † = interpolated/extrapolated station												
Ref MD [ft]	Ref TVD [ft]	Ref North [ft]	Ref East [ft]	Offset MD [ft]	Offset TVD [ft]	Offset North [ft]	Offset East [ft]	Angle from Highside [°]	C-C Clear Dist [ft]	ACR MASD [ft]	Sep Ratio	ACR Status
2816.00†	2728.89	-97.80	-507.06	2830.65	2805.03	-86.82	-186.90	-171.19	329.27	23.10	14.67	PASS
2916.00†	2821.50	-104.94	-544.10	2929.53	2900.99	-94.76	-209.45	-170.98	344.11	23.96	14.77	PASS
3016.00†	2914.11	-112.09	-581.14	3028.42	2996.94	-102.69	-232.00	-170.78	358.96	24.83	14.85	PASS
3116.00†	3006.73	-119.23	-618.18	3127.30	3092.89	-110.63	-254.54	-170.59	373.80	25.72	14.92	PASS
3216.00†	3099.34	-126.38	-655.22	3226.19	3188.84	-118.57	-277.09	-170.42	388.65	26.62	14.97	PASS
3316.00†	3191.95	-133.52	-692.26	3325.07	3284.79	-126.50	-299.64	-170.27	403.51	27.53	15.02	PASS
3416.00†	3284.56	-140.66	-729.30	3423.96	3380.75	-134.44	-322.19	-170.12	418.36	28.46	15.05	PASS
3516.00†	3377.18	-147.81	-766.34	3522.84	3476.70	-142.38	-344.74	-169.98	433.22	29.39	15.08	PASS
3616.00†	3469.79	-154.95	-803.38	3621.73	3572.65	-150.31	-367.29	-169.86	448.08	30.33	15.10	PASS
3716.00†	3562.40	-162.10	-840.42	3720.61	3668.60	-158.25	-389.83	-169.74	462.94	31.29	15.12	PASS
3816.00†	3655.01	-169.24	-877.45	3819.50	3764.56	-166.19	-412.38	-169.63	477.81	32.25	15.13	PASS
3916.00†	3747.62	-176.38	-914.49	3918.38	3860.51	-174.12	-434.93	-169.52	492.67	33.21	15.14	PASS
4016.00†	3840.24	-183.53	-951.53	4017.27	3956.46	-182.06	-457.48	-169.42	507.54	34.19	15.14	PASS
4116.00†	3932.85	-190.67	-988.57	4116.15	4052.41	-189.99	-480.03	-169.33	522.41	35.16	15.14	PASS
4216.00†	4025.46	-197.82	-1025.61	4215.04	4148.36	-197.93	-502.58	-169.24	537.28	36.15	15.14	PASS
4316.00†	4118.07	-204.96	-1062.65	4313.92	4244.32	-205.87	-525.12	-169.16	552.15	37.14	15.14	PASS
4416.00†	4210.69	-212.11	-1099.69	4412.81	4340.27	-213.80	-547.67	-169.08	567.03	38.13	15.13	PASS
4516.00†	4303.30	-219.25	-1136.73	4511.69	4436.22	-221.74	-570.22	-169.01	581.90	39.13	15.13	PASS
4616.00†	4395.91	-226.39	-1173.77	4610.58	4532.17	-229.68	-592.77	-168.94	596.77	40.13	15.12	PASS
4716.00†	4488.52	-233.54	-1210.81	4709.46	4628.12	-237.61	-615.32	-168.87	611.65	41.14	15.11	PASS
4816.00†	4581.14	-240.68	-1247.85	4808.35	4724.08	-245.55	-637.87	-168.80	626.53	42.15	15.10	PASS
4916.00†	4673.75	-247.83	-1284.89	4907.23	4820.03	-253.49	-660.41	-168.74	641.40	43.16	15.09	PASS
5016.00†	4766.36	-254.97	-1321.93	5006.12	4915.98	-261.42	-682.96	-168.68	656.28	44.18	15.08	PASS
5116.00†	4858.97	-262.11	-1358.97	5105.00	5011.93	-269.36	-705.51	-168.63	671.16	45.20	15.07	PASS
5216.00†	4951.58	-269.26	-1396.01	5203.89	5107.88	-277.30	-728.06	-168.57	686.04	46.22	15.06	PASS
5316.00†	5044.20	-276.40	-1433.05	5302.77	5203.84	-285.23	-750.61	-168.52	700.92	47.24	15.05	PASS
5416.00†	5136.81	-283.55	-1470.09	5401.66	5299.79	-293.17	-773.16	-168.47	715.80	48.27	15.04	PASS
5516.00†	5229.42	-290.69	-1507.13	5500.54	5395.74	-301.11	-795.71	-168.43	730.68	49.29	15.02	PASS
5616.00†	5322.03	-297.83	-1544.17	5599.43	5491.69	-309.04	-818.25	-168.38	745.56	50.32	15.01	PASS
5716.00†	5414.65	-304.98	-1581.21	5698.31	5587.65	-316.98	-840.80	-168.34	760.44	51.36	15.00	PASS

C-C Clearance Distance Cutoff: 1000.00 ft



Clearance Report

WAKEMAN 20-17-1NAH PWP (REV-A.0)
Closest Approach
Page 49 of 89



REFERENCE WELLPATH IDENTIFICATION

Operator	PETROSHARE	Slot	SLOT#15 WAKEMAN 20-17-1NAH (293'FSL & 2233'FEL, SEC.20)
Area	COLORADO	Well	WAKEMAN 20-17-1NAH
Field	ADAMS COUNTY (NAD83/ GRID NORTH)	Wellbore	WAKEMAN 20-17-1NAH PWB
Facility	SEC.20-T01S-R65W		

CLEARANCE DATA - Offset Wellbore: WAKEMAN 20-17-2NAH PWB Offset Wellpath: WAKEMAN 20-17-2NAH PWP (REV-A.0)

Facility: SEC.20-T01S-R65W				Slot: SLOT#11 WAKEMAN 20-17-2NAH (293'FSL & 2173'FEL, SEC.20)		Well: WAKEMAN 20-17-2NAH		Threshold Value=1.00 † = interpolated/extrapolated station				
Ref MD [ft]	Ref TVD [ft]	Ref North [ft]	Ref East [ft]	Offset MD [ft]	Offset TVD [ft]	Offset North [ft]	Offset East [ft]	Angle from Highside [°]	C-C Clear Dist [ft]	ACR MASD [ft]	Sep Ratio	ACR Status
5816.00†	5507.26	-312.12	-1618.24	5797.20	5683.60	-324.92	-863.35	-168.30	775.32	52.39	14.99	PASS
5916.00†	5599.87	-319.27	-1655.28	5896.08	5779.55	-332.85	-885.90	-168.26	790.20	53.43	14.98	PASS
6016.00†	5692.48	-326.41	-1692.32	5994.97	5875.50	-340.79	-908.45	-168.22	805.09	54.46	14.96	PASS
6116.00†	5785.10	-333.55	-1729.36	6093.85	5971.45	-348.73	-931.00	-168.18	819.97	55.50	14.95	PASS
6216.00†	5877.71	-340.70	-1766.40	6192.74	6067.41	-356.66	-953.54	-168.14	834.85	56.54	14.94	PASS
6316.00†	5970.32	-347.84	-1803.44	6291.62	6163.36	-364.60	-976.09	-168.11	849.74	57.58	14.93	PASS
6416.00†	6062.93	-354.99	-1840.48	6390.51	6259.31	-372.54	-998.64	-168.08	864.62	58.63	14.92	PASS
6516.00†	6155.54	-362.13	-1877.52	6489.39	6355.26	-380.47	-1021.19	-168.04	879.51	59.67	14.90	PASS
6616.00†	6248.16	-369.27	-1914.56	6588.28	6451.21	-388.41	-1043.74	-168.01	894.39	60.72	14.89	PASS
6716.00†	6340.77	-376.42	-1951.60	6687.16	6547.17	-396.35	-1066.29	-167.98	909.27	61.76	14.88	PASS
6816.00†	6433.38	-383.56	-1988.64	6787.19	6644.25	-404.15	-1089.10	-167.97	924.15	62.80	14.87	PASS
6916.00†	6525.99	-390.71	-2025.68	6892.10	6746.09	-400.02	-1113.32	-168.71	938.58	63.22	15.00	PASS
7016.00†	6618.61	-397.85	-2062.72	6998.82	6838.75	-379.09	-1135.73	-170.40	952.96	62.92	15.31	PASS
7068.12	6666.88	-401.57	-2082.02	7036.40	6881.36	-363.47	-1146.17	-171.53	960.88	62.63	15.51	PASS
7116.00†	6711.28	-403.00	-2099.85	7077.08	6917.44	-346.95	-1155.08	174.81	968.62	62.36	15.70	PASS
7216.00†	6803.36	-393.10	-2137.23	7158.81	6985.99	-306.03	-1172.22	148.40	985.98	62.04	16.06	PASS

C-C Clearance Distance Cutoff: 1000.00 ft

POSITIONAL UNCERTAINTY - Offset Wellbore: WAKEMAN 20-17-2NAH PWB Offset Wellpath: WAKEMAN 20-17-2NAH PWP (REV-A.0)

Slot Surface Uncertainty @1SD	Horizontal	0.100ft	Vertical	1.000ft
Facility Surface Uncertainty @1SD	Horizontal	8.200ft	Vertical	3.000ft

HOLE & CASING SECTIONS - Offset Wellbore: WAKEMAN 20-17-2NAH PWB Offset Wellpath: WAKEMAN 20-17-2NAH PWP (REV-A.0)

String/Diameter	Start MD [ft]	End MD [ft]	Interval [ft]	Start TVD [ft]	End TVD [ft]	Start N/S [ft]	Start E/W [ft]	End N/S [ft]	End E/W [ft]
9.625in Casing Surface	13.00	1800.00	1787.00	13.00	1798.70	0.05	36.56	-2.77	28.55
8.5in Open Hole	1800.00	17526.80	15726.80	1798.70	N/A	-2.77	28.55	N/A	N/A



Clearance Report
WAKEMAN 20-17-1NAH PWP (REV-A.0)
Closest Approach
Page 50 of 89



REFERENCE WELLPATH IDENTIFICATION

Operator	PETROSHARE	Slot	SLOT#15 WAKEMAN 20-17-1NAH (293'FSL & 2233'FEL, SEC.20)
Area	COLORADO	Well	WAKEMAN 20-17-1NAH
Field	ADAMS COUNTY (NAD83/ GRID NORTH)	Wellbore	WAKEMAN 20-17-1NAH PWB
Facility	SEC.20-T01S-R65W		

SURVEY PROGRAM - Offset Wellbore: WAKEMAN 20-17-2NAH PWB Offset Wellpath: WAKEMAN 20-17-2NAH PWP (REV-A.0)

Start MD [ft]	End MD [ft]	Positional Uncertainty Model	Log Name/Comment	Wellbore
13.00	17526.80	Custom BHI NaviTrak (Standard Rotating+Axial Corr) (Rockies 0.03Gt model)		WAKEMAN 20-17-2NAH PWB

OFFSET WELLPATH REFERENCE - Offset Wellbore: WAKEMAN 20-17-2NAH PWB Offset Wellpath: WAKEMAN 20-17-2NAH PWP (REV-A.0)

MD Reference: RIG (13'KB) (RKB)	Offset TVD & local coordinates use Reference Wellpath settings (See WELLPATH DATUM on page 1 of this report)
Ellipse Start MD	13.00ft



Clearance Report

WAKEMAN 20-17-1NAH PWP (REV-A.0)
Closest Approach
Page 51 of 89



REFERENCE WELLPATH IDENTIFICATION

Operator	PETROSHARE	Slot	SLOT#15 WAKEMAN 20-17-1NAH (293'FSL & 2233'FEL, SEC.20)
Area	COLORADO	Well	WAKEMAN 20-17-1NAH
Field	ADAMS COUNTY (NAD83/ GRID NORTH)	Wellbore	WAKEMAN 20-17-1NAH PWB
Facility	SEC.20-T01S-R65W		

CLEARANCE DATA - Offset Wellbore: WAKEMAN 20-17-2CDH PWB Offset Wellpath: WAKEMAN 20-17-2CDH PWP (REV-A.0)

Facility: SEC.20-T01S-R65W		Slot: SLOT#12 WAKEMAN 20-17-2CDH (293'FSL & 2188'FEL, SEC.20)		Well: WAKEMAN 20-17-2CDH		Threshold Value=1.00		† = interpolated/extrapolated station					
Ref MD [ft]	Ref TVD [ft]	Ref North [ft]	Ref East [ft]	Offset MD [ft]	Offset TVD [ft]	Offset North [ft]	Offset East [ft]	Angle from Highside [°]	C-C Clear Dist [ft]	ACR MASD [ft]	Sep Ratio	ACR Status	
16.00	16.00	0.00	0.00	13.00	16.00	0.05	45.00	89.94	45.00	1.40	73.67	PASS	
116.00†	116.00	0.00	0.00	113.00	116.00	0.05	45.00	89.94	45.00	1.73	47.50	PASS	
216.00†	216.00	0.00	0.00	213.00	216.00	0.05	45.00	89.94	45.00	2.31	29.32	PASS	
316.00†	316.00	0.00	0.00	313.00	316.00	0.05	45.00	89.94	45.00	2.92	20.91	PASS	
416.00†	416.00	0.00	0.00	413.00	416.00	0.05	45.00	89.94	45.00	3.53	16.19	PASS	
516.00†	516.00	0.00	0.00	513.00	516.00	0.05	45.00	89.94	45.00	4.15	13.19	PASS	
616.00†	616.00	0.00	0.00	613.00	616.00	0.05	45.00	89.94	45.00	4.78	11.12	PASS	
716.00†	716.00	0.00	0.00	713.00	716.00	0.05	45.00	89.94	45.00	5.40	9.61	PASS	
816.00†	816.00	0.00	0.00	813.00	816.00	0.05	45.00	89.94	45.00	6.03	8.46	PASS	
900.00	900.00	0.00	0.00	897.00	900.00	0.05	45.00	89.94	45.00	6.55	7.69	PASS	
916.00†	916.00	-0.01	-0.04	913.00	916.00	0.05	45.00	-169.16	45.05	6.65	7.56	PASS	
1016.00†	1015.97	-0.44	-2.31	1012.97	1015.97	0.05	45.00	-169.67	47.31	7.39	7.06	PASS	
1116.00†	1115.80	-1.54	-7.99	1112.80	1115.80	0.05	45.00	-170.78	53.02	8.40	6.87	PASS	
1216.00†	1215.36	-3.30	-17.10	1212.36	1215.36	0.05	45.00	-172.12	62.19	9.34	7.19	PASS	
1316.00†	1314.54	-5.71	-29.61	1311.84	1314.84	0.04	44.98	-173.43	74.81	10.22	7.86	PASS	
1416.00†	1413.21	-8.78	-45.51	1413.69	1416.66	-0.62	42.85	-174.30	88.80	11.16	8.50	PASS	
1516.00†	1511.26	-12.49	-64.78	1516.05	1518.85	-2.38	37.23	-174.71	102.79	12.28	8.89	PASS	
1616.00†	1608.57	-16.86	-87.40	1618.94	1621.28	-5.23	28.07	-174.81	116.75	13.36	9.24	PASS	
1716.00†	1705.01	-21.86	-113.34	1722.34	1723.81	-9.20	15.34	-174.71	130.66	14.37	9.57	PASS	
1816.00†	1800.47	-27.50	-142.57	1826.27	1826.31	-14.30	-1.01	-174.45	144.50	15.27	9.88	PASS	
1916.00†	1894.84	-33.76	-175.06	1930.71	1928.63	-20.54	-21.01	-174.07	158.26	16.25	10.13	PASS	
2008.08	1980.66	-40.08	-207.81	2026.25	2021.51	-27.20	-42.36	-173.66	170.91	17.11	10.38	PASS	
2016.00†	1987.99	-40.65	-210.74	2034.08	2029.11	-27.77	-44.19	-173.63	172.04	17.17	10.41	PASS	
2116.00†	2080.60	-47.79	-247.78	2133.06	2125.07	-34.98	-67.32	-173.27	186.30	17.81	10.85	PASS	
2216.00†	2173.22	-54.94	-284.82	2232.03	2221.03	-42.19	-90.45	-172.97	200.57	18.54	11.21	PASS	
2316.00†	2265.83	-62.08	-321.86	2331.00	2316.98	-49.41	-113.58	-172.71	214.85	19.21	11.57	PASS	
2416.00†	2358.44	-69.22	-358.90	2429.97	2412.94	-56.62	-136.71	-172.47	229.13	19.96	11.87	PASS	
2516.00†	2451.05	-76.37	-395.94	2528.94	2508.90	-63.83	-159.84	-172.27	243.41	20.72	12.13	PASS	
2616.00†	2543.66	-83.51	-432.98	2627.91	2604.86	-71.05	-182.97	-172.09	257.70	21.51	12.35	PASS	
2716.00†	2636.28	-90.66	-470.02	2726.88	2700.82	-78.26	-206.10	-171.93	271.99	22.32	12.55	PASS	

C-C Clearance Distance Cutoff: 1000.00 ft



Clearance Report

WAKEMAN 20-17-1NAH PWP (REV-A.0)
Closest Approach
Page 52 of 89



REFERENCE WELLPATH IDENTIFICATION

Operator	PETROSHARE	Slot	SLOT#15 WAKEMAN 20-17-1NAH (293'FSL & 2233'FEL, SEC.20)
Area	COLORADO	Well	WAKEMAN 20-17-1NAH
Field	ADAMS COUNTY (NAD83/ GRID NORTH)	Wellbore	WAKEMAN 20-17-1NAH PWB
Facility	SEC.20-T01S-R65W		

CLEARANCE DATA - Offset Wellbore: WAKEMAN 20-17-2CDH PWB Offset Wellpath: WAKEMAN 20-17-2CDH PWP (REV-A.0)

Facility: SEC.20-T01S-R65W Slot: SLOT#12 WAKEMAN 20-17-2CDH (293'FSL & 2188'FEL, SEC.20) Well: WAKEMAN 20-17-2CDH Threshold Value=1.00 † = interpolated/extrapolated station												
Ref MD [ft]	Ref TVD [ft]	Ref North [ft]	Ref East [ft]	Offset MD [ft]	Offset TVD [ft]	Offset North [ft]	Offset East [ft]	Angle from Highside [°]	C-C Clear Dist [ft]	ACR MASD [ft]	Sep Ratio	ACR Status
2816.00†	2728.89	-97.80	-507.06	2825.85	2796.78	-85.47	-229.23	-171.78	286.28	23.15	12.73	PASS
2916.00†	2821.50	-104.94	-544.10	2924.83	2892.74	-92.69	-252.36	-171.65	300.57	23.99	12.88	PASS
3016.00†	2914.11	-112.09	-581.14	3023.80	2988.70	-99.90	-275.48	-171.53	314.86	24.85	13.01	PASS
3116.00†	3006.73	-119.23	-618.18	3122.77	3084.66	-107.12	-298.61	-171.42	329.15	25.72	13.13	PASS
3216.00†	3099.34	-126.38	-655.22	3221.74	3180.62	-114.33	-321.74	-171.32	343.45	26.60	13.24	PASS
3316.00†	3191.95	-133.52	-692.26	3320.71	3276.58	-121.54	-344.87	-171.22	357.74	27.49	13.33	PASS
3416.00†	3284.56	-140.66	-729.30	3419.68	3372.54	-128.76	-368.00	-171.14	372.04	28.39	13.42	PASS
3516.00†	3377.18	-147.81	-766.34	3518.65	3468.50	-135.97	-391.13	-171.06	386.34	29.30	13.49	PASS
3616.00†	3469.79	-154.95	-803.38	3617.62	3564.46	-143.18	-414.26	-170.99	400.64	30.21	13.55	PASS
3716.00†	3562.40	-162.10	-840.42	3716.60	3660.42	-150.40	-437.39	-170.92	414.94	31.14	13.61	PASS
3816.00†	3655.01	-169.24	-877.45	3815.57	3756.38	-157.61	-460.52	-170.85	429.24	32.07	13.66	PASS
3916.00†	3747.62	-176.38	-914.49	3914.54	3852.34	-164.82	-483.65	-170.79	443.54	33.00	13.71	PASS
4016.00†	3840.24	-183.53	-951.53	4013.51	3948.30	-172.04	-506.78	-170.74	457.84	33.95	13.75	PASS
4116.00†	3932.85	-190.67	-988.57	4112.48	4044.26	-179.25	-529.91	-170.68	472.14	34.89	13.79	PASS
4216.00†	4025.46	-197.82	-1025.61	4211.45	4140.22	-186.46	-553.04	-170.63	486.44	35.84	13.82	PASS
4316.00†	4118.07	-204.96	-1062.65	4310.42	4236.18	-193.68	-576.17	-170.59	500.74	36.80	13.85	PASS
4416.00†	4210.69	-212.11	-1099.69	4409.39	4332.14	-200.89	-599.30	-170.54	515.04	37.76	13.88	PASS
4516.00†	4303.30	-219.25	-1136.73	4508.37	4428.10	-208.10	-622.43	-170.50	529.34	38.72	13.91	PASS
4616.00†	4395.91	-226.39	-1173.77	4607.34	4524.06	-215.32	-645.56	-170.46	543.65	39.69	13.93	PASS
4716.00†	4488.52	-233.54	-1210.81	4706.31	4620.02	-222.53	-668.69	-170.42	557.95	40.66	13.95	PASS
4816.00†	4581.14	-240.68	-1247.85	4805.28	4715.98	-229.74	-691.82	-170.39	572.25	41.63	13.97	PASS
4916.00†	4673.75	-247.83	-1284.89	4904.25	4811.94	-236.96	-714.95	-170.36	586.55	42.60	13.98	PASS
5016.00†	4766.36	-254.97	-1321.93	5003.22	4907.90	-244.17	-738.08	-170.32	600.86	43.58	14.00	PASS
5116.00†	4858.97	-262.11	-1358.97	5102.19	5003.86	-251.38	-761.21	-170.29	615.16	44.56	14.01	PASS
5216.00†	4951.58	-269.26	-1396.01	5201.16	5099.82	-258.60	-784.34	-170.26	629.46	45.54	14.02	PASS
5316.00†	5044.20	-276.40	-1433.05	5300.14	5195.78	-265.81	-807.47	-170.23	643.77	46.53	14.03	PASS
5416.00†	5136.81	-283.55	-1470.09	5399.11	5291.74	-273.02	-830.60	-170.21	658.07	47.51	14.04	PASS
5516.00†	5229.42	-290.69	-1507.13	5498.08	5387.70	-280.24	-853.73	-170.18	672.38	48.50	14.05	PASS
5616.00†	5322.03	-297.83	-1544.17	5597.05	5483.66	-287.45	-876.86	-170.16	686.68	49.49	14.06	PASS
5716.00†	5414.65	-304.98	-1581.21	5696.02	5579.62	-294.66	-899.99	-170.13	700.98	50.48	14.07	PASS

C-C Clearance Distance Cutoff: 1000.00 ft



Clearance Report
WAKEMAN 20-17-1NAH PWP (REV-A.0)
Closest Approach
Page 53 of 89



REFERENCE WELLPATH IDENTIFICATION

Operator	PETROSHARE	Slot	SLOT#15 WAKEMAN 20-17-1NAH (293'FSL & 2233'FEL, SEC.20)
Area	COLORADO	Well	WAKEMAN 20-17-1NAH
Field	ADAMS COUNTY (NAD83/ GRID NORTH)	Wellbore	WAKEMAN 20-17-1NAH PWB
Facility	SEC.20-T01S-R65W		

CLEARANCE DATA - Offset Wellbore: WAKEMAN 20-17-2CDH PWB Offset Wellpath: WAKEMAN 20-17-2CDH PWP (REV-A.0)

Facility: SEC.20-T01S-R65W Slot: SLOT#12 WAKEMAN 20-17-2CDH (293'FSL & 2188'FEL, SEC.20)						Well: WAKEMAN 20-17-2CDH		Threshold Value=1.00 † = interpolated/extrapolated station				
Ref MD [ft]	Ref TVD [ft]	Ref North [ft]	Ref East [ft]	Offset MD [ft]	Offset TVD [ft]	Offset North [ft]	Offset East [ft]	Angle from Highside [°]	C-C Clear Dist [ft]	ACR MASD [ft]	Sep Ratio	ACR Status
5816.00†	5507.26	-312.12	-1618.24	5794.99	5675.58	-301.88	-923.12	-170.11	715.29	51.47	14.08	PASS
5916.00†	5599.87	-319.27	-1655.28	5893.96	5771.54	-309.09	-946.25	-170.09	729.59	52.47	14.08	PASS
6016.00†	5692.48	-326.41	-1692.32	5992.93	5867.50	-316.30	-969.38	-170.07	743.90	53.46	14.09	PASS
6116.00†	5785.10	-333.55	-1729.36	6091.91	5963.46	-323.52	-992.51	-170.05	758.20	54.46	14.09	PASS
6216.00†	5877.71	-340.70	-1766.40	6190.88	6059.42	-330.73	-1015.64	-170.03	772.51	55.46	14.10	PASS
6316.00†	5970.32	-347.84	-1803.44	6289.85	6155.38	-337.95	-1038.77	-170.01	786.81	56.46	14.10	PASS
6416.00†	6062.93	-354.99	-1840.48	6388.82	6251.34	-345.16	-1061.90	-169.99	801.12	57.46	14.10	PASS
6516.00†	6155.54	-362.13	-1877.52	6487.79	6347.30	-352.37	-1085.03	-169.97	815.42	58.46	14.11	PASS
6616.00†	6248.16	-369.27	-1914.56	6586.76	6443.26	-359.59	-1108.16	-169.96	829.73	59.46	14.11	PASS
6716.00†	6340.77	-376.42	-1951.60	6685.73	6539.22	-366.80	-1131.29	-169.94	844.03	60.47	14.11	PASS
6816.00†	6433.38	-383.56	-1988.64	6784.70	6635.18	-374.01	-1154.42	-169.93	858.34	61.47	14.11	PASS
6916.00†	6525.99	-390.71	-2025.68	6883.68	6731.14	-381.23	-1177.55	-169.91	872.64	62.47	14.12	PASS
7016.00†	6618.61	-397.85	-2062.72	6982.65	6827.10	-388.44	-1200.68	-169.90	886.95	63.48	14.12	PASS
7068.12	6666.88	-401.57	-2082.02	7034.23	6877.11	-392.20	-1212.73	-169.89	894.40	64.00	14.12	PASS
7116.00†	6711.28	-403.00	-2099.85	7081.55	6922.99	-395.65	-1223.79	177.72	901.31	64.54	14.11	PASS
7216.00†	6803.36	-393.10	-2137.23	7178.85	7017.33	-402.74	-1246.53	154.59	916.09	66.06	14.01	PASS
7316.00†	6892.26	-366.11	-2173.88	7278.88	7114.44	-404.99	-1270.02	138.80	931.59	67.86	13.86	PASS
7416.00†	6975.26	-322.83	-2208.69	7386.20	7217.31	-388.61	-1295.19	128.99	947.32	69.17	13.83	PASS
7516.00†	7049.86	-264.59	-2240.61	7500.78	7321.72	-349.71	-1321.08	122.94	962.64	69.60	13.96	PASS
7616.00†	7113.77	-193.16	-2268.65	7623.39	7422.63	-285.33	-1346.53	119.15	976.83	69.05	14.28	PASS
7716.00†	7165.07	-110.70	-2291.98	7754.18	7512.90	-194.01	-1369.82	116.74	989.10	67.90	14.71	PASS
7816.00†	7202.19	-19.73	-2309.88	7892.27	7583.72	-77.38	-1388.79	115.21	998.64	66.96	15.06	PASS

C-C Clearance Distance Cutoff: 1000.00 ft

POSITIONAL UNCERTAINTY - Offset Wellbore: WAKEMAN 20-17-2CDH PWB Offset Wellpath: WAKEMAN 20-17-2CDH PWP (REV-A.0)

Slot Surface Uncertainty @1SD	Horizontal	0.100ft	Vertical	1.000ft
Facility Surface Uncertainty @1SD	Horizontal	8.200ft	Vertical	3.000ft



Clearance Report
WAKEMAN 20-17-1NAH PWP (REV-A.0)
Closest Approach
Page 54 of 89



REFERENCE WELLPATH IDENTIFICATION

Operator	PETROSHARE	Slot	SLOT#15 WAKEMAN 20-17-1NAH (293'FSL & 2233'FEL, SEC.20)
Area	COLORADO	Well	WAKEMAN 20-17-1NAH
Field	ADAMS COUNTY (NAD83/ GRID NORTH)	Wellbore	WAKEMAN 20-17-1NAH PWB
Facility	SEC.20-T01S-R65W		

HOLE & CASING SECTIONS - Offset Wellbore: WAKEMAN 20-17-2CDH PWB Offset Wellpath: WAKEMAN 20-17-2CDH PWP (REV-A.0)

String/Diameter	Start MD [ft]	End MD [ft]	Interval [ft]	Start TVD [ft]	End TVD [ft]	Start N/S [ft]	Start E/W [ft]	End N/S [ft]	End E/W [ft]
9.625in Casing Surface	13.00	1800.00	1787.00	13.00	1797.47	0.03	27.43	-3.92	14.77
8.5in Open Hole	1800.00	17954.40	16154.40	1797.47	N/A	-3.92	14.77	N/A	N/A

SURVEY PROGRAM - Offset Wellbore: WAKEMAN 20-17-2CDH PWB Offset Wellpath: WAKEMAN 20-17-2CDH PWP (REV-A.0)

Start MD [ft]	End MD [ft]	Positional Uncertainty Model	Log Name/Comment	Wellbore
13.00	17954.40	Custom BHI NaviTrak (Standard Rotating+Axial Corr) (Rockies 0.03Gt model)		WAKEMAN 20-17-2CDH PWB

OFFSET WELLPATH REFERENCE - Offset Wellbore: WAKEMAN 20-17-2CDH PWB Offset Wellpath: WAKEMAN 20-17-2CDH PWP (REV-A.0)

MD Reference: RIG (13'KB) (RKB)	Offset TVD & local coordinates use Reference Wellpath settings (See WELLPATH DATUM on page 1 of this report)
Ellipse Start MD	13.00ft



Clearance Report

WAKEMAN 20-17-1NAH PWP (REV-A.0)
Closest Approach
Page 55 of 89



REFERENCE WELLPATH IDENTIFICATION

Operator	PETROSHARE	Slot	SLOT#15 WAKEMAN 20-17-1NAH (293'FSL & 2233'FEL, SEC.20)
Area	COLORADO	Well	WAKEMAN 20-17-1NAH
Field	ADAMS COUNTY (NAD83/ GRID NORTH)	Wellbore	WAKEMAN 20-17-1NAH PWB
Facility	SEC.20-T01S-R65W		

CLEARANCE DATA - Offset Wellbore: WAKEMAN 20-17-2NCH PWB Offset Wellpath: WAKEMAN 20-17-2NCH PWP (REV-A.0)

Facility: SEC.20-T01S-R65W		Slot: SLOT#10 WAKEMAN 20-17-2NCH (293'FSL & 2158'FEL, SEC.20)				Well: WAKEMAN 20-17-2NCH		Threshold Value=1.00		† = interpolated/extrapolated station			
Ref MD [ft]	Ref TVD [ft]	Ref North [ft]	Ref East [ft]	Offset MD [ft]	Offset TVD [ft]	Offset North [ft]	Offset East [ft]	Angle from Highside [°]	C-C Clear Dist [ft]	ACR MASD [ft]	Sep Ratio	ACR Status	
16.00	16.00	0.00	0.00	13.00	16.00	0.11	75.04	89.92	75.04	1.40	123.72	PASS	
116.00†	116.00	0.00	0.00	113.00	116.00	0.11	75.04	89.92	75.04	1.73	79.81	PASS	
216.00†	216.00	0.00	0.00	213.00	216.00	0.11	75.04	89.92	75.04	2.31	49.27	PASS	
316.00†	316.00	0.00	0.00	313.00	316.00	0.11	75.04	89.92	75.04	2.92	35.13	PASS	
416.00†	416.00	0.00	0.00	413.00	416.00	0.11	75.04	89.92	75.04	3.53	27.20	PASS	
516.00†	516.00	0.00	0.00	513.00	516.00	0.11	75.04	89.92	75.04	4.15	22.16	PASS	
616.00†	616.00	0.00	0.00	613.00	616.00	0.11	75.04	89.92	75.04	4.78	18.68	PASS	
716.00†	716.00	0.00	0.00	713.00	716.00	0.11	75.04	89.92	75.04	5.40	16.15	PASS	
816.00†	816.00	0.00	0.00	813.00	816.00	0.11	75.04	89.92	75.04	6.03	14.21	PASS	
900.00	900.00	0.00	0.00	897.00	900.00	0.11	75.04	89.92	75.04	6.55	12.91	PASS	
916.00†	916.00	-0.01	-0.04	913.00	916.00	0.11	75.04	-169.17	75.08	6.65	12.70	PASS	
1016.00†	1015.97	-0.44	-2.31	1012.97	1015.97	0.11	75.04	-169.48	77.34	7.39	11.62	PASS	
1116.00†	1115.80	-1.54	-7.99	1112.80	1115.80	0.11	75.04	-170.19	83.04	8.40	10.83	PASS	
1216.00†	1215.36	-3.30	-17.10	1212.36	1215.36	0.11	75.04	-171.15	92.19	9.33	10.71	PASS	
1316.00†	1314.54	-5.71	-29.61	1311.54	1314.54	0.11	75.04	-172.18	104.80	10.22	11.05	PASS	
1416.00†	1413.21	-8.78	-45.51	1410.21	1413.21	0.11	75.04	-173.19	120.87	11.06	11.70	PASS	
1516.00†	1511.26	-12.49	-64.78	1508.67	1511.67	0.10	75.02	-174.10	140.37	11.89	12.59	PASS	
1616.00†	1608.57	-16.86	-87.40	1611.60	1614.58	-0.74	73.03	-174.71	161.35	12.78	13.41	PASS	
1716.00†	1705.01	-21.86	-113.34	1715.32	1718.12	-3.03	67.58	-174.92	182.37	13.85	13.92	PASS	
1816.00†	1800.47	-27.50	-142.57	1819.82	1822.16	-6.81	58.60	-174.87	203.39	14.79	14.40	PASS	
1916.00†	1894.84	-33.76	-175.06	1925.11	1926.55	-12.11	46.02	-174.61	224.38	15.79	14.83	PASS	
2008.08	1980.66	-40.08	-207.81	2022.76	2022.87	-18.34	31.19	-174.24	243.68	16.70	15.19	PASS	
2016.00†	1987.99	-40.65	-210.74	2031.19	2031.15	-18.94	29.77	-174.21	245.32	16.77	15.23	PASS	
2116.00†	2080.60	-47.79	-247.78	2133.35	2131.31	-26.75	11.21	-173.73	264.75	17.48	15.74	PASS	
2216.00†	2173.22	-54.94	-284.82	2231.50	2227.45	-34.41	-6.99	-173.31	283.82	18.15	16.23	PASS	
2316.00†	2265.83	-62.08	-321.86	2329.64	2323.58	-42.07	-25.19	-172.94	302.90	18.85	16.66	PASS	
2416.00†	2358.44	-69.22	-358.90	2427.79	2419.72	-49.73	-43.39	-172.62	322.00	19.60	17.01	PASS	
2516.00†	2451.05	-76.37	-395.94	2525.93	2515.86	-57.39	-61.59	-172.33	341.11	20.32	17.36	PASS	
2616.00†	2543.66	-83.51	-432.98	2624.08	2612.00	-65.05	-79.79	-172.07	360.22	21.09	17.64	PASS	
2716.00†	2636.28	-90.66	-470.02	2722.22	2708.13	-72.70	-97.99	-171.84	379.34	21.89	17.88	PASS	

C-C Clearance Distance Cutoff: 1000.00 ft



Clearance Report

WAKEMAN 20-17-1NAH PWP (REV-A.0)
Closest Approach
Page 56 of 89



REFERENCE WELLPATH IDENTIFICATION

Operator	PETROSHARE	Slot	SLOT#15 WAKEMAN 20-17-1NAH (293'FSL & 2233'FEL, SEC.20)
Area	COLORADO	Well	WAKEMAN 20-17-1NAH
Field	ADAMS COUNTY (NAD83/ GRID NORTH)	Wellbore	WAKEMAN 20-17-1NAH PWB
Facility	SEC.20-T01S-R65W		

CLEARANCE DATA - Offset Wellbore: WAKEMAN 20-17-2NCH PWB Offset Wellpath: WAKEMAN 20-17-2NCH PWP (REV-A.0)

Facility: SEC.20-T01S-R65W Slot: SLOT#10 WAKEMAN 20-17-2NCH (293'FSL & 2158'FEL, SEC.20) Well: WAKEMAN 20-17-2NCH Threshold Value=1.00 † = interpolated/extrapolated station												
Ref MD [ft]	Ref TVD [ft]	Ref North [ft]	Ref East [ft]	Offset MD [ft]	Offset TVD [ft]	Offset North [ft]	Offset East [ft]	Angle from Highside [°]	C-C Clear Dist [ft]	ACR MASD [ft]	Sep Ratio	ACR Status
2816.00†	2728.89	-97.80	-507.06	2820.36	2804.27	-80.36	-116.18	-171.63	398.46	22.70	18.09	PASS
2916.00†	2821.50	-104.94	-544.10	2918.51	2900.41	-88.02	-134.38	-171.44	417.59	23.52	18.27	PASS
3016.00†	2914.11	-112.09	-581.14	3016.65	2996.55	-95.68	-152.58	-171.27	436.72	24.36	18.43	PASS
3116.00†	3006.73	-119.23	-618.18	3114.80	3092.69	-103.34	-170.78	-171.11	455.86	25.22	18.57	PASS
3216.00†	3099.34	-126.38	-655.22	3212.94	3188.82	-111.00	-188.98	-170.97	474.99	26.08	18.69	PASS
3316.00†	3191.95	-133.52	-692.26	3311.09	3284.96	-118.66	-207.18	-170.83	494.14	26.96	18.80	PASS
3416.00†	3284.56	-140.66	-729.30	3409.23	3381.10	-126.31	-225.38	-170.71	513.28	27.84	18.89	PASS
3516.00†	3377.18	-147.81	-766.34	3507.38	3477.24	-133.97	-243.58	-170.59	532.43	28.74	18.97	PASS
3616.00†	3469.79	-154.95	-803.38	3605.52	3573.38	-141.63	-261.78	-170.49	551.57	29.64	19.04	PASS
3716.00†	3562.40	-162.10	-840.42	3703.67	3669.51	-149.29	-279.98	-170.39	570.72	30.55	19.10	PASS
3816.00†	3655.01	-169.24	-877.45	3801.81	3765.65	-156.95	-298.18	-170.29	589.88	31.47	19.15	PASS
3916.00†	3747.62	-176.38	-914.49	3899.95	3861.79	-164.61	-316.38	-170.20	609.03	32.39	19.20	PASS
4016.00†	3840.24	-183.53	-951.53	3998.10	3957.93	-172.27	-334.58	-170.12	628.18	33.32	19.24	PASS
4116.00†	3932.85	-190.67	-988.57	4096.24	4054.06	-179.92	-352.78	-170.04	647.34	34.26	19.28	PASS
4216.00†	4025.46	-197.82	-1025.61	4194.39	4150.20	-187.58	-370.97	-169.97	666.50	35.19	19.31	PASS
4316.00†	4118.07	-204.96	-1062.65	4292.53	4246.34	-195.24	-389.17	-169.90	685.65	36.14	19.33	PASS
4416.00†	4210.69	-212.11	-1099.69	4390.68	4342.48	-202.90	-407.37	-169.84	704.81	37.08	19.36	PASS
4516.00†	4303.30	-219.25	-1136.73	4488.82	4438.62	-210.56	-425.57	-169.77	723.97	38.04	19.38	PASS
4616.00†	4395.91	-226.39	-1173.77	4586.97	4534.75	-218.22	-443.77	-169.72	743.13	38.99	19.39	PASS
4716.00†	4488.52	-233.54	-1210.81	4685.11	4630.89	-225.88	-461.97	-169.66	762.29	39.95	19.41	PASS
4816.00†	4581.14	-240.68	-1247.85	4783.26	4727.03	-233.53	-480.17	-169.61	781.45	40.91	19.42	PASS
4916.00†	4673.75	-247.83	-1284.89	4881.40	4823.17	-241.19	-498.37	-169.56	800.61	41.87	19.43	PASS
5016.00†	4766.36	-254.97	-1321.93	4979.54	4919.31	-248.85	-516.57	-169.51	819.78	42.84	19.44	PASS
5116.00†	4858.97	-262.11	-1358.97	5077.69	5015.44	-256.51	-534.77	-169.46	838.94	43.81	19.45	PASS
5216.00†	4951.58	-269.26	-1396.01	5175.83	5111.58	-264.17	-552.97	-169.42	858.10	44.78	19.46	PASS
5316.00†	5044.20	-276.40	-1433.05	5273.98	5207.72	-271.83	-571.17	-169.38	877.27	45.75	19.46	PASS
5416.00†	5136.81	-283.55	-1470.09	5372.12	5303.86	-279.49	-589.37	-169.34	896.43	46.73	19.46	PASS
5516.00†	5229.42	-290.69	-1507.13	5470.27	5399.99	-287.14	-607.57	-169.30	915.60	47.70	19.47	PASS
5616.00†	5322.03	-297.83	-1544.17	5568.41	5496.13	-294.80	-625.76	-169.26	934.76	48.68	19.47	PASS
5716.00†	5414.65	-304.98	-1581.21	5666.56	5592.27	-302.46	-643.96	-169.23	953.93	49.66	19.47	PASS

C-C Clearance Distance Cutoff: 1000.00 ft



Clearance Report

WAKEMAN 20-17-1NAH PWP (REV-A.0)
Closest Approach
Page 57 of 89



REFERENCE WELLPATH IDENTIFICATION

Operator	PETROSHARE	Slot	SLOT#15 WAKEMAN 20-17-1NAH (293'FSL & 2233'FEL, SEC.20)
Area	COLORADO	Well	WAKEMAN 20-17-1NAH
Field	ADAMS COUNTY (NAD83/ GRID NORTH)	Wellbore	WAKEMAN 20-17-1NAH PWB
Facility	SEC.20-T01S-R65W		

CLEARANCE DATA - Offset Wellbore: WAKEMAN 20-17-2NCH PWB Offset Wellpath: WAKEMAN 20-17-2NCH PWP (REV-A.0)

Facility: SEC.20-T01S-R65W Slot: SLOT#10 WAKEMAN 20-17-2NCH (293'FSL & 2158'FEL, SEC.20) Well: WAKEMAN 20-17-2NCH Threshold Value=1.00 † = interpolated/extrapolated station											
Ref MD [ft]	Ref TVD [ft]	Ref North [ft]	Ref East [ft]	Offset MD [ft]	Offset TVD [ft]	Offset North [ft]	Offset East [ft]	Angle from Highside [°]	C-C Clear Dist [ft]	ACR MASD [ft]	ACR Status
5816.00†	5507.26	-312.12	-1618.24	5764.70	5688.41	-310.12	-662.16	-169.19	973.09	50.65	PASS
5916.00†	5599.87	-319.27	-1655.28	5862.85	5784.55	-317.78	-680.36	-169.16	992.26	51.63	PASS

C-C Clearance Distance Cutoff: 1000.00 ft

POSITIONAL UNCERTAINTY - Offset Wellbore: WAKEMAN 20-17-2NCH PWB Offset Wellpath: WAKEMAN 20-17-2NCH PWP (REV-A.0)

Slot Surface Uncertainty @1SD	Horizontal	0.100ft	Vertical	1.000ft
Facility Surface Uncertainty @1SD	Horizontal	8.200ft	Vertical	3.000ft

HOLE & CASING SECTIONS - Offset Wellbore: WAKEMAN 20-17-2NCH PWB Offset Wellpath: WAKEMAN 20-17-2NCH PWP (REV-A.0)

String/Diameter	Start MD [ft]	End MD [ft]	Interval [ft]	Start TVD [ft]	End TVD [ft]	Start N/S [ft]	Start E/W [ft]	End N/S [ft]	End E/W [ft]
9.625in Casing Surface	13.00	1800.00	1787.00	13.00	1799.45	0.06	45.74	-1.79	41.33
8.5in Open Hole	1800.00	17719.88	15919.88	1799.45	N/A	-1.79	41.33	N/A	N/A

SURVEY PROGRAM - Offset Wellbore: WAKEMAN 20-17-2NCH PWB Offset Wellpath: WAKEMAN 20-17-2NCH PWP (REV-A.0)

Start MD [ft]	End MD [ft]	Positional Uncertainty Model	Log Name/Comment	Wellbore
13.00	17719.88	Custom BHI NaviTrak (Standard Rotating+Axial Corr) (Rockies 0.03Gt model)		WAKEMAN 20-17-2NCH PWB

OFFSET WELLPATH REFERENCE - Offset Wellbore: WAKEMAN 20-17-2NCH PWB Offset Wellpath: WAKEMAN 20-17-2NCH PWP (REV-A.0)

MD Reference: RIG (13'KB) (RKB)	Offset TVD & local coordinates use Reference Wellpath settings (See WELLPATH DATUM on page 1 of this report)
Ellipse Start MD	13.00ft



Clearance Report

WAKEMAN 20-17-1NAH PWP (REV-A.0)
Closest Approach
Page 58 of 89



REFERENCE WELLPATH IDENTIFICATION

Operator	PETROSHARE	Slot	SLOT#15 WAKEMAN 20-17-1NAH (293'FSL & 2233'FEL, SEC.20)
Area	COLORADO	Well	WAKEMAN 20-17-1NAH
Field	ADAMS COUNTY (NAD83/ GRID NORTH)	Wellbore	WAKEMAN 20-17-1NAH PWB
Facility	SEC.20-T01S-R65W		

CLEARANCE DATA - Offset Wellbore: WAKEMAN 20-17-2NBH PWB Offset Wellpath: WAKEMAN 20-17-2NBH PWP (REV-A.0)

Facility: SEC.20-T01S-R65W		Slot: SLOT#09 WAKEMAN 20-17-2NBH (293'FSL & 2143'FEL, SEC.20)				Well: WAKEMAN 20-17-2NBH		Threshold Value=1.00		† = interpolated/extrapolated station		
Ref MD [ft]	Ref TVD [ft]	Ref North [ft]	Ref East [ft]	Offset MD [ft]	Offset TVD [ft]	Offset North [ft]	Offset East [ft]	Angle from Highside [°]	C-C Clear Dist [ft]	ACR MASD [ft]	Sep Ratio	ACR Status
16.00	16.00	0.00	0.00	13.00	16.00	0.10	90.01	89.94	90.01	1.40	148.68	PASS
116.00†	116.00	0.00	0.00	113.00	116.00	0.10	90.01	89.94	90.01	1.73	96.03	PASS
216.00†	216.00	0.00	0.00	213.00	216.00	0.10	90.01	89.94	90.01	2.31	59.29	PASS
316.00†	316.00	0.00	0.00	313.00	316.00	0.10	90.01	89.94	90.01	2.91	42.27	PASS
416.00†	416.00	0.00	0.00	413.00	416.00	0.10	90.01	89.94	90.01	3.53	32.72	PASS
516.00†	516.00	0.00	0.00	513.00	516.00	0.10	90.01	89.94	90.01	4.15	26.65	PASS
616.00†	616.00	0.00	0.00	613.00	616.00	0.10	90.01	89.94	90.01	4.77	22.47	PASS
716.00†	716.00	0.00	0.00	713.00	716.00	0.10	90.01	89.94	90.01	5.40	19.42	PASS
816.00†	816.00	0.00	0.00	813.00	816.00	0.10	90.01	89.94	90.01	6.02	17.09	PASS
900.00	900.00	0.00	0.00	897.00	900.00	0.10	90.01	89.94	90.01	6.55	15.53	PASS
916.00†	916.00	-0.01	-0.04	913.00	916.00	0.10	90.01	-169.15	90.05	6.65	15.27	PASS
1016.00†	1015.97	-0.44	-2.31	1012.97	1015.97	0.10	90.01	-169.41	92.32	7.39	13.90	PASS
1116.00†	1115.80	-1.54	-7.99	1112.80	1115.80	0.10	90.01	-170.01	98.01	8.40	12.80	PASS
1216.00†	1215.36	-3.30	-17.10	1212.36	1215.36	0.10	90.01	-170.84	107.16	9.33	12.48	PASS
1316.00†	1314.54	-5.71	-29.61	1311.54	1314.54	0.10	90.01	-171.78	119.75	10.21	12.64	PASS
1416.00†	1413.21	-8.78	-45.51	1410.21	1413.21	0.10	90.01	-172.71	135.81	11.06	13.16	PASS
1516.00†	1511.26	-12.49	-64.78	1508.26	1511.26	0.10	90.01	-173.59	155.30	11.88	13.94	PASS
1616.00†	1608.57	-16.86	-87.40	1605.89	1608.89	0.09	90.00	-174.37	178.21	12.69	14.93	PASS
1716.00†	1705.01	-21.86	-113.34	1708.89	1711.86	-1.03	88.28	-174.82	202.81	13.56	15.83	PASS
1816.00†	1800.47	-27.50	-142.57	1812.68	1815.49	-4.22	83.40	-174.81	227.67	14.48	16.48	PASS
1916.00†	1894.84	-33.76	-175.06	1917.26	1919.61	-9.51	75.32	-174.46	252.77	15.48	17.06	PASS
2008.08	1980.66	-40.08	-207.81	2014.25	2015.81	-16.26	64.98	-173.92	276.08	16.38	17.57	PASS
2016.00†	1987.99	-40.65	-210.74	2022.54	2024.01	-16.92	63.97	-173.87	278.08	16.45	17.62	PASS
2116.00†	2080.60	-47.79	-247.78	2119.27	2119.70	-24.69	52.10	-173.33	303.30	17.08	18.48	PASS
2216.00†	2173.22	-54.94	-284.82	2216.00	2215.38	-32.45	40.22	-172.87	328.54	17.75	19.24	PASS
2316.00†	2265.83	-62.08	-321.86	2312.73	2311.07	-40.22	28.35	-172.47	353.80	18.44	19.91	PASS
2416.00†	2358.44	-69.22	-358.90	2409.47	2406.75	-47.98	16.47	-172.13	379.07	19.17	20.50	PASS
2516.00†	2451.05	-76.37	-395.94	2506.20	2502.44	-55.74	4.60	-171.83	404.35	19.91	21.02	PASS
2616.00†	2543.66	-83.51	-432.98	2602.93	2598.12	-63.51	-7.28	-171.56	429.64	20.68	21.48	PASS
2716.00†	2636.28	-90.66	-470.02	2699.66	2693.81	-71.27	-19.15	-171.33	454.94	21.45	21.90	PASS

C-C Clearance Distance Cutoff: 1000.00 ft



Clearance Report

WAKEMAN 20-17-1NAH PWP (REV-A.0)
Closest Approach
Page 59 of 89



REFERENCE WELLPATH IDENTIFICATION

Operator	PETROSHARE	Slot	SLOT#15 WAKEMAN 20-17-1NAH (293°FSL & 2233°FEL, SEC.20)
Area	COLORADO	Well	WAKEMAN 20-17-1NAH
Field	ADAMS COUNTY (NAD83/ GRID NORTH)	Wellbore	WAKEMAN 20-17-1NAH PWB
Facility	SEC.20-T01S-R65W		

CLEARANCE DATA - Offset Wellbore: WAKEMAN 20-17-2NBH PWB Offset Wellpath: WAKEMAN 20-17-2NBH PWP (REV-A.0)

Facility: SEC.20-T01S-R65W Slot: SLOT#09 WAKEMAN 20-17-2NBH (293°FSL & 2143°FEL, SEC.20) Well: WAKEMAN 20-17-2NBH Threshold Value=1.00 † = interpolated/extrapolated station												
Ref MD [ft]	Ref TVD [ft]	Ref North [ft]	Ref East [ft]	Offset MD [ft]	Offset TVD [ft]	Offset North [ft]	Offset East [ft]	Angle from Highside [°]	C-C Clear Dist [ft]	ACR MASD [ft]	Sep Ratio	ACR Status
2816.00†	2728.89	-97.80	-507.06	2796.39	2789.49	-79.04	-31.03	-171.12	480.24	22.25	22.26	PASS
2916.00†	2821.50	-104.94	-544.10	2893.12	2885.18	-86.80	-42.90	-170.93	505.55	23.06	22.59	PASS
3016.00†	2914.11	-112.09	-581.14	2989.85	2980.86	-94.56	-54.78	-170.76	530.86	23.89	22.87	PASS
3116.00†	3006.73	-119.23	-618.18	3086.58	3076.55	-102.33	-66.65	-170.60	556.18	24.72	23.13	PASS
3216.00†	3099.34	-126.38	-655.22	3183.32	3172.23	-110.09	-78.53	-170.46	581.51	25.57	23.36	PASS
3316.00†	3191.95	-133.52	-692.26	3280.05	3267.92	-117.85	-90.40	-170.33	606.83	26.43	23.57	PASS
3416.00†	3284.56	-140.66	-729.30	3376.78	3363.60	-125.62	-102.28	-170.21	632.16	27.29	23.75	PASS
3516.00†	3377.18	-147.81	-766.34	3473.51	3459.29	-133.38	-114.15	-170.10	657.49	28.16	23.92	PASS
3616.00†	3469.79	-154.95	-803.38	3570.24	3554.97	-141.15	-126.03	-170.00	682.82	29.04	24.07	PASS
3716.00†	3562.40	-162.10	-840.42	3666.97	3650.66	-148.91	-137.91	-169.90	708.15	29.93	24.21	PASS
3816.00†	3655.01	-169.24	-877.45	3763.70	3746.34	-156.67	-149.78	-169.82	733.49	30.82	24.33	PASS
3916.00†	3747.62	-176.38	-914.49	3860.44	3842.03	-164.44	-161.66	-169.73	758.83	31.72	24.45	PASS
4016.00†	3840.24	-183.53	-951.53	3957.17	3937.71	-172.20	-173.53	-169.66	784.17	32.62	24.55	PASS
4116.00†	3932.85	-190.67	-988.57	4053.90	4033.40	-179.97	-185.41	-169.58	809.51	33.53	24.64	PASS
4216.00†	4025.46	-197.82	-1025.61	4150.63	4129.08	-187.73	-197.28	-169.52	834.85	34.44	24.73	PASS
4316.00†	4118.07	-204.96	-1062.65	4247.36	4224.77	-195.49	-209.16	-169.45	860.19	35.36	24.81	PASS
4416.00†	4210.69	-212.11	-1099.69	4344.09	4320.45	-203.26	-221.03	-169.39	885.53	36.28	24.88	PASS
4516.00†	4303.30	-219.25	-1136.73	4440.82	4416.14	-211.02	-232.91	-169.33	910.88	37.20	24.94	PASS
4616.00†	4395.91	-226.39	-1173.77	4537.55	4511.82	-218.79	-244.78	-169.28	936.22	38.12	25.00	PASS
4716.00†	4488.52	-233.54	-1210.81	4634.29	4607.51	-226.55	-256.66	-169.23	961.57	39.05	25.06	PASS
4816.00†	4581.14	-240.68	-1247.85	4731.02	4703.19	-234.31	-268.53	-169.18	986.91	39.98	25.11	PASS

C-C Clearance Distance Cutoff: 1000.00 ft

POSITIONAL UNCERTAINTY - Offset Wellbore: WAKEMAN 20-17-2NBH PWB Offset Wellpath: WAKEMAN 20-17-2NBH PWP (REV-A.0)

Slot Surface Uncertainty @1SD	Horizontal	0.100ft	Vertical	1.000ft
Facility Surface Uncertainty @1SD	Horizontal	8.200ft	Vertical	3.000ft



Clearance Report
WAKEMAN 20-17-1NAH PWP (REV-A.0)
Closest Approach
Page 60 of 89



REFERENCE WELLPATH IDENTIFICATION			
Operator	PETROSHARE	Slot	SLOT#15 WAKEMAN 20-17-1NAH (293'FSL & 2233'FEL, SEC.20)
Area	COLORADO	Well	WAKEMAN 20-17-1NAH
Field	ADAMS COUNTY (NAD83/ GRID NORTH)	Wellbore	WAKEMAN 20-17-1NAH PWB
Facility	SEC.20-T01S-R65W		

HOLE & CASING SECTIONS - Offset Wellbore: WAKEMAN 20-17-2NBH PWB Offset Wellpath: WAKEMAN 20-17-2NBH PWP (REV-A.0)									
String/Diameter	Start MD [ft]	End MD [ft]	Interval [ft]	Start TVD [ft]	End TVD [ft]	Start N/S [ft]	Start E/W [ft]	End N/S [ft]	End E/W [ft]
9.625in Casing Surface	13.00	1800.00	1787.00	13.00	1799.84	0.06	54.87	-1.10	53.09
8.5in Open Hole	1800.00	17593.78	15793.78	1799.84	N/A	-1.10	53.09	N/A	N/A

SURVEY PROGRAM - Offset Wellbore: WAKEMAN 20-17-2NBH PWB Offset Wellpath: WAKEMAN 20-17-2NBH PWP (REV-A.0)			
Start MD [ft]	End MD [ft]	Positional Uncertainty Model	Log Name/Comment
13.00	17593.78	Custom BHI NaviTrak (Standard Rotating+Axial Corr) (Rockies 0.03Gt model)	WAKEMAN 20-17-2NBH PWB

OFFSET WELLPATH REFERENCE - Offset Wellbore: WAKEMAN 20-17-2NBH PWB Offset Wellpath: WAKEMAN 20-17-2NBH PWP (REV-A.0)	
MD Reference: RIG (13'KB) (RKB)	Offset TVD & local coordinates use Reference Wellpath settings (See WELLPATH DATUM on page 1 of this report)
Ellipse Start MD	13.00ft



Clearance Report

WAKEMAN 20-17-1NAH PWP (REV-A.0)
Closest Approach
Page 61 of 89



REFERENCE WELLPATH IDENTIFICATION

Operator	PETROSHARE	Slot	SLOT#15 WAKEMAN 20-17-1NAH (293'FSL & 2233'FEL, SEC.20)
Area	COLORADO	Well	WAKEMAN 20-17-1NAH
Field	ADAMS COUNTY (NAD83/ GRID NORTH)	Wellbore	WAKEMAN 20-17-1NAH PWB
Facility	SEC.20-T01S-R65W		

CLEARANCE DATA - Offset Wellbore: PUTNAM 41-18 AWB Offset Wellpath: PUTNAM 41-18 AWP

Facility: SEC.18-T01S-R65W Slot: SLOT#01 EX PUTNAM 41-18 (990'FNL & 990'FEL, SEC.18, SI,8092') Well: PUTNAM 41-18 Threshold Value=1.00 † = interpolated/extrapolated station													
Ref MD [ft]	Ref TVD [ft]	Ref North [ft]	Ref East [ft]	Offset MD [ft]	Offset TVD [ft]	Offset North [ft]	Offset East [ft]	Angle from Highside [°]	C-C Clear Dist [ft]	ACR MASD [ft]	Sep Ratio	ACR Status	
16.00	16.00	0.00	0.00	-16.00	104.00	9200.53	-4232.56	-24.70	10127.79	25.40	411.65	PASS	

C-C Clearance Distance Cutoff: 1000.00 ft

POSITIONAL UNCERTAINTY - Offset Wellbore: PUTNAM 41-18 AWB Offset Wellpath: PUTNAM 41-18 AWP

Slot Surface Uncertainty @1SD	Horizontal	0.100ft	Vertical	1.000ft
Facility Surface Uncertainty @1SD	Horizontal	8.200ft	Vertical	3.000ft

WELLPATH COMPOSITION - Offset Wellbore: PUTNAM 41-18 AWB Offset Wellpath: PUTNAM 41-18 AWP

Start MD [ft]	End MD [ft]	Positional Uncertainty Model	Log Name/Comment	Wellbore
0.00	8092.00	Drift Indicator - Inclination Only (Actual Survey)	ASSUMED VERTICAL <8092>	PUTNAM 41-18 AWB

OFFSET WELLPATH REFERENCE - Offset Wellbore: PUTNAM 41-18 AWB Offset Wellpath: PUTNAM 41-18 AWP

MD Reference: Rig on SLOT#01 EX PUTNAM 41-18 (990'FNL & 990'FEL, SEC.18, SI,8092') (RT)	Offset TVD & local coordinates use Reference Wellpath settings (See WELLPATH DATUM on page 1 of this report)
Ellipse Start MD	0.00ft



Clearance Report

WAKEMAN 20-17-1NAH PWP (REV-A.0)
Closest Approach
Page 62 of 89



REFERENCE WELLPATH IDENTIFICATION

Operator	PETROSHARE	Slot	SLOT#15 WAKEMAN 20-17-1NAH (293'FSL & 2233'FEL, SEC.20)
Area	COLORADO	Well	WAKEMAN 20-17-1NAH
Field	ADAMS COUNTY (NAD83/ GRID NORTH)	Wellbore	WAKEMAN 20-17-1NAH PWB
Facility	SEC.20-T01S-R65W		

CLEARANCE DATA - Offset Wellbore: COLLINS HH #20-3J AWB Offset Wellpath: COLLINS HH #20-3J AWP

Facility: SEC.20-T1S-R65W				Slot: SLOT#02 EX. COLLINS HH #20-3J (814'FNL & 1886'FWL, SEC.20,8163, PR)				Well: COLLINS HH #20-3J		Threshold Value=1.00 † = interpolated/extrapolated station			
Ref MD [ft]	Ref TVD [ft]	Ref North [ft]	Ref East [ft]	Offset MD [ft]	Offset TVD [ft]	Offset North [ft]	Offset East [ft]	Angle from Highside [°]	C-C Clear Dist [ft]	ACR MASD [ft]	Sep Ratio	ACR Status	
16.00	16.00	0.00	0.00	-16.00	49.00	4194.06	-1249.88	-16.60	4376.46	25.40	177.86	PASS	

C-C Clearance Distance Cutoff: 1000.00 ft

POSITIONAL UNCERTAINTY - Offset Wellbore: COLLINS HH #20-3J AWB Offset Wellpath: COLLINS HH #20-3J AWP

Slot Surface Uncertainty @1SD	Horizontal	0.100ft	Vertical	1.000ft
Facility Surface Uncertainty @1SD	Horizontal	8.200ft	Vertical	3.000ft

HOLE & CASING SECTIONS - Offset Wellbore: COLLINS HH #20-3J AWB Offset Wellpath: COLLINS HH #20-3J AWP

String/Diameter	Start MD [ft]	End MD [ft]	Interval [ft]	Start TVD [ft]	End TVD [ft]	Start N/S [ft]	Start E/W [ft]	End N/S [ft]	End E/W [ft]
12.25in Open Hole	0.00	1529.00	1529.00	49.00	1578.00	2553.17	-773.58	2553.17	-773.58
8.625in Casing Surface	0.00	1529.00	1529.00	49.00	1578.00	2553.17	-773.58	2553.17	-773.58
7.875in Open Hole	1529.00	8141.00	6612.00	1578.00	8190.00	2553.17	-773.58	2553.17	-773.58
4.5in Casing Production	0.00	8141.00	8141.00	49.00	8190.00	2553.17	-773.58	2553.17	-773.58

WELLPATH COMPOSITION - Offset Wellbore: COLLINS HH #20-3J AWB Offset Wellpath: COLLINS HH #20-3J AWP

Start MD [ft]	End MD [ft]	Positional Uncertainty Model	Log Name/Comment	Wellbore
0.00	8163.00	Drift Indicator - Inclination Only (Actual Survey)	ASSUMED VERTICAL COGCC <8163>	COLLINS HH #20-3J AWB

OFFSET WELLPATH REFERENCE - Offset Wellbore: COLLINS HH #20-3J AWB Offset Wellpath: COLLINS HH #20-3J AWP

MD Reference: Rig on SLOT#02 EX. COLLINS HH #20-3J (814'FNL & 1886'FWL, SEC.20,OG) (RT)	Offset TVD & local coordinates use Reference Wellpath settings (See WELLPATH DATUM on page 1 of this report)
Ellipse Start MD	0.00ft



Clearance Report

WAKEMAN 20-17-1NAH PWP (REV-A.0)
Closest Approach
Page 63 of 89



REFERENCE WELLPATH IDENTIFICATION

Operator	PETROSHARE	Slot	SLOT#15 WAKEMAN 20-17-1NAH (293'FSL & 2233'FEL, SEC.20)
Area	COLORADO	Well	WAKEMAN 20-17-1NAH
Field	ADAMS COUNTY (NAD83/ GRID NORTH)	Wellbore	WAKEMAN 20-17-1NAH PWB
Facility	SEC.20-T01S-R65W		

CLEARANCE DATA - Offset Wellbore: WAKEMAN 20-17-3NCH PWB Offset Wellpath: WAKEMAN 20-17-3NCH PWP (REV-A.0)

Facility: SEC.20-T01S-R65W Slot: SLOT#08 WAKEMAN 20-17-3NCH (293'FSL & 2128'FEL, SEC.20) Well: WAKEMAN 20-17-3NCH Threshold Value=1.00 † = interpolated/extrapolated station													
Ref MD [ft]	Ref TVD [ft]	Ref North [ft]	Ref East [ft]	Offset MD [ft]	Offset TVD [ft]	Offset North [ft]	Offset East [ft]	Angle from Highside [°]	C-C Clear Dist [ft]	ACR MASD [ft]	Sep Ratio	ACR Status	
16.00	16.00	0.00	0.00	13.00	16.00	0.16	104.98	89.91	104.98	1.40	173.63	PASS	
116.00†	116.00	0.00	0.00	113.00	116.00	0.16	104.98	89.91	104.98	1.73	112.52	PASS	
216.00†	216.00	0.00	0.00	213.00	216.00	0.16	104.98	89.91	104.98	2.30	69.51	PASS	
316.00†	316.00	0.00	0.00	313.00	316.00	0.16	104.98	89.91	104.98	2.91	49.52	PASS	
416.00†	416.00	0.00	0.00	413.00	416.00	0.16	104.98	89.91	104.98	3.52	38.31	PASS	
516.00†	516.00	0.00	0.00	513.00	516.00	0.16	104.98	89.91	104.98	4.14	31.20	PASS	
616.00†	616.00	0.00	0.00	613.00	616.00	0.16	104.98	89.91	104.98	4.76	26.29	PASS	
716.00†	716.00	0.00	0.00	713.00	716.00	0.16	104.98	89.91	104.98	5.39	22.71	PASS	
816.00†	816.00	0.00	0.00	813.00	816.00	0.16	104.98	89.91	104.98	6.01	19.99	PASS	
900.00	900.00	0.00	0.00	897.00	900.00	0.16	104.98	89.91	104.98	6.54	18.16	PASS	
916.00†	916.00	-0.01	-0.04	913.00	916.00	0.16	104.98	-169.18	105.03	6.64	17.86	PASS	
1016.00†	1015.97	-0.44	-2.31	1012.97	1015.97	0.16	104.98	-169.40	107.29	7.38	16.19	PASS	
1116.00†	1115.80	-1.54	-7.99	1112.80	1115.80	0.16	104.98	-169.92	112.99	8.39	14.79	PASS	
1216.00†	1215.36	-3.30	-17.10	1212.36	1215.36	0.16	104.98	-170.65	122.13	9.32	14.25	PASS	
1316.00†	1314.54	-5.71	-29.61	1311.54	1314.54	0.16	104.98	-171.49	134.72	10.20	14.25	PASS	
1416.00†	1413.21	-8.78	-45.51	1410.21	1413.21	0.16	104.98	-172.36	150.75	11.05	14.63	PASS	
1516.00†	1511.26	-12.49	-64.78	1508.58	1511.58	0.15	104.97	-173.19	170.22	11.87	15.30	PASS	
1616.00†	1608.57	-16.86	-87.40	1610.23	1613.20	-1.59	103.79	-173.49	191.85	12.72	16.03	PASS	
1716.00†	1705.01	-21.86	-113.34	1712.09	1714.89	-6.32	100.56	-173.05	214.70	13.64	16.66	PASS	
1816.00†	1800.47	-27.50	-142.57	1811.70	1814.12	-13.56	95.63	-172.18	239.00	14.39	17.42	PASS	
1916.00†	1894.84	-33.76	-175.06	1907.85	1909.85	-20.98	90.58	-171.48	266.37	15.19	18.35	PASS	
2008.08	1980.66	-40.08	-207.81	1995.51	1997.12	-27.74	85.98	-171.02	294.51	15.92	19.31	PASS	
2016.00†	1987.99	-40.65	-210.74	2003.00	2004.59	-28.32	85.58	-171.00	297.05	15.99	19.40	PASS	
2116.00†	2080.60	-47.79	-247.78	2097.71	2098.88	-35.63	80.60	-170.72	329.12	16.65	20.60	PASS	
2216.00†	2173.22	-54.94	-284.82	2192.41	2193.17	-42.93	75.63	-170.50	361.20	17.34	21.68	PASS	
2316.00†	2265.83	-62.08	-321.86	2287.12	2287.46	-50.24	70.65	-170.31	393.29	18.05	22.64	PASS	
2416.00†	2358.44	-69.22	-358.90	2381.82	2381.75	-57.54	65.68	-170.15	425.38	18.78	23.50	PASS	
2516.00†	2451.05	-76.37	-395.94	2476.53	2476.04	-64.85	60.70	-170.01	457.47	19.55	24.25	PASS	
2616.00†	2543.66	-83.51	-432.98	2571.23	2570.34	-72.15	55.72	-169.89	489.56	20.30	24.96	PASS	
2716.00†	2636.28	-90.66	-470.02	2665.94	2664.63	-79.46	50.75	-169.78	521.66	21.07	25.58	PASS	

C-C Clearance Distance Cutoff: 1000.00 ft



Clearance Report

WAKEMAN 20-17-1NAH (REV-A.0)
Closest Approach
Page 64 of 89



REFERENCE WELLPATH IDENTIFICATION

Operator	PETROSHARE	Slot	SLOT#15 WAKEMAN 20-17-1NAH (293'FSL & 2233'FEL, SEC.20)
Area	COLORADO	Well	WAKEMAN 20-17-1NAH
Field	ADAMS COUNTY (NAD83/ GRID NORTH)	Wellbore	WAKEMAN 20-17-1NAH PWB
Facility	SEC.20-T01S-R65W		

CLEARANCE DATA - Offset Wellbore: WAKEMAN 20-17-3NCH PWB Offset Wellpath: WAKEMAN 20-17-3NCH PWP (REV-A.0)

Facility: SEC.20-T01S-R65W		Slot: SLOT#08 WAKEMAN 20-17-3NCH (293'FSL & 2128'FEL, SEC.20)				Well: WAKEMAN 20-17-3NCH		Threshold Value=1.00		† = Interpolated/extrapolated station			
Ref MD [ft]	Ref TVD [ft]	Ref North [ft]	Ref East [ft]	Offset MD [ft]	Offset TVD [ft]	Offset North [ft]	Offset East [ft]	Angle from Highside [°]	C-C Clear Dist [ft]	ACR MASD [ft]	Sep Ratio	ACR Status	
2816.00†	2728.89	-97.80	-507.06	2760.65	2758.92	-86.77	45.77	-169.69	553.75	21.87	26.14	PASS	
2916.00†	2821.50	-104.94	-544.10	2855.35	2853.21	-94.07	40.79	-169.61	585.85	22.67	26.65	PASS	
3016.00†	2914.11	-112.09	-581.14	2950.06	2947.50	-101.38	35.82	-169.53	617.95	23.48	27.11	PASS	
3116.00†	3006.73	-119.23	-618.18	3044.76	3041.80	-108.68	30.84	-169.47	650.05	24.30	27.52	PASS	
3216.00†	3099.34	-126.38	-655.22	3139.47	3136.09	-115.99	25.86	-169.41	682.15	25.13	27.91	PASS	
3316.00†	3191.95	-133.52	-692.26	3234.17	3230.38	-123.30	20.89	-169.35	714.25	25.96	28.25	PASS	
3416.00†	3284.56	-140.66	-729.30	3328.88	3324.67	-130.60	15.91	-169.30	746.35	26.81	28.57	PASS	
3516.00†	3377.18	-147.81	-766.34	3423.58	3418.96	-137.91	10.94	-169.25	778.46	27.65	28.86	PASS	
3616.00†	3469.79	-154.95	-803.38	3518.29	3513.26	-145.21	5.96	-169.21	810.56	28.51	29.13	PASS	
3716.00†	3562.40	-162.10	-840.42	3612.99	3607.55	-152.52	0.98	-169.17	842.66	29.37	29.38	PASS	
3816.00†	3655.01	-169.24	-877.45	3707.70	3701.84	-159.82	-3.99	-169.13	874.77	30.23	29.61	PASS	
3916.00†	3747.62	-176.38	-914.49	3802.40	3796.13	-167.13	-8.97	-169.10	906.87	31.10	29.82	PASS	
4016.00†	3840.24	-183.53	-951.53	3897.11	3890.42	-174.44	-13.95	-169.07	938.97	31.97	30.02	PASS	
4116.00†	3932.85	-190.67	-988.57	3991.82	3984.72	-181.74	-18.92	-169.04	971.08	32.84	30.20	PASS	

C-C Clearance Distance Cutoff: 1000.00 ft

POSITIONAL UNCERTAINTY - Offset Wellbore: WAKEMAN 20-17-3NCH PWB Offset Wellpath: WAKEMAN 20-17-3NCH PWP (REV-A.0)

Slot Surface Uncertainty @1SD	Horizontal	0.100ft	Vertical	1.000ft
Facility Surface Uncertainty @1SD	Horizontal	8.200ft	Vertical	3.000ft

HOLE & CASING SECTIONS - Offset Wellbore: WAKEMAN 20-17-3NCH PWB Offset Wellpath: WAKEMAN 20-17-3NCH PWP (REV-A.0)

String/Diameter	Start MD [ft]	End MD [ft]	Interval [ft]	Start TVD [ft]	End TVD [ft]	Start N/S [ft]	Start E/W [ft]	End N/S [ft]	End E/W [ft]
9.625in Casing Surface	13.00	1800.00	1787.00	13.00	1799.47	0.10	64.00	-3.81	61.33
8.5in Open Hole	1800.00	17619.74	15819.74	1799.47	N/A	-3.81	61.33	N/A	N/A



Clearance Report
WAKEMAN 20-17-1NAH PWP (REV-A.0)
Closest Approach
Page 65 of 89



REFERENCE WELLPATH IDENTIFICATION

Operator	PETROSHARE	Slot	SLOT#15 WAKEMAN 20-17-1NAH (293'FSL & 2233'FEL, SEC.20)
Area	COLORADO	Well	WAKEMAN 20-17-1NAH
Field	ADAMS COUNTY (NAD83/ GRID NORTH)	Wellbore	WAKEMAN 20-17-1NAH PWB
Facility	SEC.20-T01S-R65W		

SURVEY PROGRAM - Offset Wellbore: WAKEMAN 20-17-3NCH PWB Offset Wellpath: WAKEMAN 20-17-3NCH PWP (REV-A.0)

Start MD [ft]	End MD [ft]	Positional Uncertainty Model	Log Name/Comment	Wellbore
13.00	17619.74	Custom BHI NaviTrak (Standard Rotating+Axial Corr) (Rockies 0.03Gt model)		WAKEMAN 20-17-3NCH PWB

OFFSET WELLPATH REFERENCE - Offset Wellbore: WAKEMAN 20-17-3NCH PWB Offset Wellpath: WAKEMAN 20-17-3NCH PWP (REV-A.0)

MD Reference: RIG (13'KB) (RKB)	Offset TVD & local coordinates use Reference Wellpath settings (See WELLPATH DATUM on page 1 of this report)
Ellipse Start MD	13.00ft



Clearance Report

WAKEMAN 20-17-1NAH PWP (REV-A.0)
Closest Approach
Page 66 of 89



REFERENCE WELLPATH IDENTIFICATION

Operator	PETROSHARE	Slot	SLOT#15 WAKEMAN 20-17-1NAH (293'FSL & 2233'FEL, SEC.20)
Area	COLORADO	Well	WAKEMAN 20-17-1NAH
Field	ADAMS COUNTY (NAD83/ GRID NORTH)	Wellbore	WAKEMAN 20-17-1NAH PWB
Facility	SEC.20-T01S-R65W		

CLEARANCE DATA - Offset Wellbore: WAKEMAN 20-17-3NBH PWB Offset Wellpath: WAKEMAN 20-17-3NBH PWP (REV-A.0)

Facility: SEC.20-T01S-R65W Slot: SLOT#07 WAKEMAN 20-17-3NBH (293'FSL & 2113'FEL, SEC.20) Well: WAKEMAN 20-17-3NBH Threshold Value=1.00 † = interpolated/extrapolated station													
Ref MD [ft]	Ref TVD [ft]	Ref North [ft]	Ref East [ft]	Offset MD [ft]	Offset TVD [ft]	Offset North [ft]	Offset East [ft]	Angle from Highside [°]	C-C Clear Dist [ft]	ACR MASD [ft]	Sep Ratio	ACR Status	
16.00	16.00	0.00	0.00	13.00	16.00	0.15	120.04	89.93	120.04	1.40	198.73	PASS	
116.00†	116.00	0.00	0.00	113.00	116.00	0.15	120.04	89.93	120.04	1.73	129.12	PASS	
216.00†	216.00	0.00	0.00	213.00	216.00	0.15	120.04	89.93	120.04	2.30	79.79	PASS	
316.00†	316.00	0.00	0.00	313.00	316.00	0.15	120.04	89.93	120.04	2.90	56.82	PASS	
416.00†	416.00	0.00	0.00	413.00	416.00	0.15	120.04	89.93	120.04	3.52	43.94	PASS	
516.00†	516.00	0.00	0.00	513.00	516.00	0.15	120.04	89.93	120.04	4.14	35.77	PASS	
616.00†	616.00	0.00	0.00	613.00	616.00	0.15	120.04	89.93	120.04	4.76	30.14	PASS	
716.00†	716.00	0.00	0.00	713.00	716.00	0.15	120.04	89.93	120.04	5.38	26.03	PASS	
816.00†	816.00	0.00	0.00	813.00	816.00	0.15	120.04	89.93	120.04	6.01	22.91	PASS	
900.00	900.00	0.00	0.00	897.00	900.00	0.15	120.04	89.93	120.04	6.53	20.81	PASS	
916.00†	916.00	-0.01	-0.04	913.00	916.00	0.15	120.04	-169.16	120.08	6.63	20.46	PASS	
1016.00†	1015.97	-0.44	-2.31	1012.97	1015.97	0.15	120.04	-169.36	122.35	7.37	18.50	PASS	
1116.00†	1115.80	-1.54	-7.99	1112.80	1115.80	0.15	120.04	-169.81	128.04	8.38	16.79	PASS	
1216.00†	1215.36	-3.30	-17.10	1212.36	1215.36	0.15	120.04	-170.47	137.18	9.31	16.03	PASS	
1316.00†	1314.54	-5.71	-29.61	1311.54	1314.54	0.15	120.04	-171.24	149.76	10.19	15.86	PASS	
1416.00†	1413.21	-8.78	-45.51	1410.15	1413.15	0.14	120.04	-172.04	165.79	11.04	16.12	PASS	
1516.00†	1511.26	-12.49	-64.78	1507.57	1510.54	-1.84	120.36	-172.19	185.45	11.86	16.70	PASS	
1616.00†	1608.57	-16.86	-87.40	1604.05	1606.87	-7.01	121.21	-171.51	208.84	12.66	17.54	PASS	
1716.00†	1705.01	-21.86	-113.34	1700.11	1702.65	-14.30	122.39	-170.52	235.86	13.49	18.53	PASS	
1816.00†	1800.47	-27.50	-142.57	1795.35	1797.61	-21.58	123.57	-169.82	266.23	14.22	19.71	PASS	
1916.00†	1894.84	-33.76	-175.06	1889.51	1891.48	-28.77	124.74	-169.35	299.86	14.98	20.95	PASS	
2008.08	1980.66	-40.08	-207.81	1975.15	1976.87	-35.32	125.81	-169.06	333.68	15.73	22.17	PASS	
2016.00†	1987.99	-40.65	-210.74	1982.46	1984.16	-35.88	125.90	-169.06	336.70	15.79	22.28	PASS	
2116.00†	2080.60	-47.79	-247.78	2074.88	2076.30	-42.94	127.05	-168.98	374.89	16.46	23.76	PASS	
2216.00†	2173.22	-54.94	-284.82	2167.30	2168.45	-50.00	128.20	-168.92	413.08	17.14	25.09	PASS	
2316.00†	2265.83	-62.08	-321.86	2259.72	2260.59	-57.07	129.35	-168.87	451.27	17.86	26.27	PASS	
2416.00†	2358.44	-69.22	-358.90	2352.14	2352.73	-64.13	130.49	-168.82	489.46	18.59	27.33	PASS	
2516.00†	2451.05	-76.37	-395.94	2444.56	2444.87	-71.19	131.64	-168.79	527.65	19.33	28.30	PASS	
2616.00†	2543.66	-83.51	-432.98	2536.98	2537.01	-78.26	132.79	-168.75	565.84	20.09	29.16	PASS	
2716.00†	2636.28	-90.66	-470.02	2629.40	2629.16	-85.32	133.94	-168.73	604.03	20.86	29.94	PASS	

C-C Clearance Distance Cutoff: 1000.00 ft



Clearance Report

WAKEMAN 20-17-1NAH PWP (REV-A.0)
Closest Approach
Page 67 of 89



REFERENCE WELLPATH IDENTIFICATION

Operator	PETROSHARE	Slot	SLOT#15 WAKEMAN 20-17-1NAH (293'FSL & 2233'FEL, SEC.20)
Area	COLORADO	Well	WAKEMAN 20-17-1NAH
Field	ADAMS COUNTY (NAD83/ GRID NORTH)	Wellbore	WAKEMAN 20-17-1NAH PWB
Facility	SEC.20-T01S-R65W		

CLEARANCE DATA - Offset Wellbore: WAKEMAN 20-17-3NBH PWB Offset Wellpath: WAKEMAN 20-17-3NBH PWP (REV-A.0)

Facility: SEC.20-T01S-R65W Slot: SLOT#07 WAKEMAN 20-17-3NBH (293'FSL & 2113'FEL, SEC.20) Well: WAKEMAN 20-17-3NBH Threshold Value=1.00 † = interpolated/extrapolated station												
Ref MD [ft]	Ref TVD [ft]	Ref North [ft]	Ref East [ft]	Offset MD [ft]	Offset TVD [ft]	Offset North [ft]	Offset East [ft]	Angle from Highside [°]	C-C Clear Dist [ft]	ACR MASD [ft]	Sep Ratio	ACR Status
2816.00†	2728.89	-97.80	-507.06	2721.82	2721.30	-92.38	135.09	-168.70	642.22	21.64	30.65	PASS
2916.00†	2821.50	-104.94	-544.10	2814.24	2813.44	-99.45	136.24	-168.68	680.41	22.43	31.30	PASS
3016.00†	2914.11	-112.09	-581.14	2906.66	2905.58	-106.51	137.39	-168.66	718.60	23.23	31.88	PASS
3116.00†	3006.73	-119.23	-618.18	2999.08	2997.73	-113.57	138.53	-168.64	756.79	24.03	32.42	PASS
3216.00†	3099.34	-126.38	-655.22	3091.50	3089.87	-120.63	139.68	-168.63	794.98	24.84	32.91	PASS
3316.00†	3191.95	-133.52	-692.26	3183.92	3182.01	-127.70	140.83	-168.61	833.17	25.66	33.36	PASS
3416.00†	3284.56	-140.66	-729.30	3276.34	3274.15	-134.76	141.98	-168.60	871.36	26.49	33.77	PASS
3516.00†	3377.18	-147.81	-766.34	3368.76	3366.30	-141.82	143.13	-168.59	909.55	27.32	34.15	PASS
3616.00†	3469.79	-154.95	-803.38	3461.18	3458.44	-148.89	144.28	-168.57	947.74	28.15	34.51	PASS
3716.00†	3562.40	-162.10	-840.42	3553.60	3550.58	-155.95	145.43	-168.56	985.93	28.99	34.83	PASS

C-C Clearance Distance Cutoff: 1000.00 ft

POSITIONAL UNCERTAINTY - Offset Wellbore: WAKEMAN 20-17-3NBH PWB Offset Wellpath: WAKEMAN 20-17-3NBH PWP (REV-A.0)

Slot Surface Uncertainty @1SD	Horizontal	0.100ft	Vertical	1.000ft
Facility Surface Uncertainty @1SD	Horizontal	8.200ft	Vertical	3.000ft

HOLE & CASING SECTIONS - Offset Wellbore: WAKEMAN 20-17-3NBH PWB Offset Wellpath: WAKEMAN 20-17-3NBH PWP (REV-A.0)

String/Diameter	Start MD [ft]	End MD [ft]	Interval [ft]	Start TVD [ft]	End TVD [ft]	Start N/S [ft]	Start E/W [ft]	End N/S [ft]	End E/W [ft]
9.625in Casing Surface	13.00	1800.00	1787.00	13.00	1799.24	0.09	73.18	-6.64	74.27
8.5in Open Hole	1800.00	17542.23	15742.23	1799.24	7395.00	-6.64	74.27	3039.27	52.80

SURVEY PROGRAM - Offset Wellbore: WAKEMAN 20-17-3NBH PWB Offset Wellpath: WAKEMAN 20-17-3NBH PWP (REV-A.0)

Start MD [ft]	End MD [ft]	Positional Uncertainty Model	Log Name/Comment	Wellbore
13.00	17542.23	Custom BHI NaviTrak (Standard Rotating+Axial Corr) (Rockies 0.03Gt model)		WAKEMAN 20-17-3NBH PWB



Clearance Report
WAKEMAN 20-17-1NAH PWP (REV-A.0)
Closest Approach
Page 68 of 89



REFERENCE WELLPATH IDENTIFICATION			
Operator	PETROSHARE	Slot	SLOT#15 WAKEMAN 20-17-1NAH (293'FSL & 2233'FEL, SEC.20)
Area	COLORADO	Well	WAKEMAN 20-17-1NAH
Field	ADAMS COUNTY (NAD83/ GRID NORTH)	Wellbore	WAKEMAN 20-17-1NAH PWB
Facility	SEC.20-T01S-R65W		

OFFSET WELLPATH REFERENCE - Offset Wellbore: WAKEMAN 20-17-3NBH PWB Offset Wellpath: WAKEMAN 20-17-3NBH PWP (REV-A.0)	
MD Reference: RIG (13'KB) (RKB)	Offset TVD & local coordinates use Reference Wellpath settings (See WELLPATH DATUM on page 1 of this report)
Ellipse Start MD	13.00ft



Clearance Report

WAKEMAN 20-17-1NAH PWP (REV-A.0)
Closest Approach
Page 69 of 89



REFERENCE WELLPATH IDENTIFICATION

Operator	PETROSHARE	Slot	SLOT#15 WAKEMAN 20-17-1NAH (293'FSL & 2233'FEL, SEC.20)
Area	COLORADO	Well	WAKEMAN 20-17-1NAH
Field	ADAMS COUNTY (NAD83/ GRID NORTH)	Wellbore	WAKEMAN 20-17-1NAH PWB
Facility	SEC.20-T01S-R65W		

CLEARANCE DATA - Offset Wellbore: WAKEMAN 20-17-3NAH PWB Offset Wellpath: WAKEMAN 20-17-3NAH PWP (REV-A.0)

Facility: SEC.20-T01S-R65W Slot: SLOT#06 WAKEMAN 20-17-3NAH (293'FSL & 2098'FEL, SEC.20) Well: WAKEMAN 20-17-3NAH Threshold Value=1.00 † = interpolated/extrapolated station													
Ref MD [ft]	Ref TVD [ft]	Ref North [ft]	Ref East [ft]	Offset MD [ft]	Offset TVD [ft]	Offset North [ft]	Offset East [ft]	Angle from Highside [°]	C-C Clear Dist [ft]	ACR MASD [ft]	Sep Ratio	ACR Status	
16.00	16.00	0.00	0.00	13.00	16.00	0.26	134.98	89.89	134.98	1.40	223.64	PASS	
116.00†	116.00	0.00	0.00	113.00	116.00	0.26	134.98	89.89	134.98	1.73	144.85	PASS	
216.00†	216.00	0.00	0.00	213.00	216.00	0.26	134.98	89.89	134.98	2.30	89.47	PASS	
316.00†	316.00	0.00	0.00	313.00	316.00	0.26	134.98	89.89	134.98	2.91	63.75	PASS	
416.00†	416.00	0.00	0.00	413.00	416.00	0.26	134.98	89.89	134.98	3.52	49.33	PASS	
516.00†	516.00	0.00	0.00	513.00	516.00	0.26	134.98	89.89	134.98	4.14	40.17	PASS	
616.00†	616.00	0.00	0.00	613.00	616.00	0.26	134.98	89.89	134.98	4.77	33.85	PASS	
716.00†	716.00	0.00	0.00	713.00	716.00	0.26	134.98	89.89	134.98	5.39	29.25	PASS	
816.00†	816.00	0.00	0.00	813.00	816.00	0.26	134.98	89.89	134.98	6.02	25.74	PASS	
900.00	900.00	0.00	0.00	897.00	900.00	0.26	134.98	89.89	134.98	6.54	23.38	PASS	
916.00†	916.00	-0.01	-0.04	913.00	916.00	0.26	134.98	-169.20	135.03	6.64	22.99	PASS	
1016.00†	1015.97	-0.44	-2.31	1012.97	1015.97	0.26	134.98	-169.37	137.29	7.38	20.75	PASS	
1116.00†	1115.80	-1.54	-7.99	1112.80	1115.80	0.26	134.98	-169.78	142.99	8.39	18.75	PASS	
1216.00†	1215.36	-3.30	-17.10	1212.36	1215.36	0.26	134.98	-170.36	152.12	9.32	17.77	PASS	
1316.00†	1314.54	-5.71	-29.61	1311.16	1314.16	0.24	135.00	-171.06	164.71	10.20	17.45	PASS	
1416.00†	1413.21	-8.78	-45.51	1406.29	1409.27	-1.30	136.20	-171.27	181.90	11.06	17.66	PASS	
1516.00†	1511.26	-12.49	-64.78	1500.02	1502.86	-5.24	139.29	-170.83	204.37	11.96	18.25	PASS	
1616.00†	1608.57	-16.86	-87.40	1592.29	1594.79	-11.46	144.17	-169.97	232.04	12.81	19.25	PASS	
1716.00†	1705.01	-21.86	-113.34	1687.07	1689.10	-18.83	149.96	-169.13	263.80	13.65	20.47	PASS	
1816.00†	1800.47	-27.50	-142.57	1780.72	1782.29	-26.12	155.67	-168.57	298.80	14.36	21.91	PASS	
1916.00†	1894.84	-33.76	-175.06	1873.12	1874.24	-33.31	161.31	-168.20	337.00	15.11	23.36	PASS	
2008.08	1980.66	-40.08	-207.81	1957.02	1957.73	-39.84	166.43	-167.98	374.95	15.83	24.74	PASS	
2016.00†	1987.99	-40.65	-210.74	1964.18	1964.85	-40.39	166.87	-167.98	378.32	15.90	24.86	PASS	
2116.00†	2080.60	-47.79	-247.78	2054.63	2054.86	-47.43	172.39	-167.99	420.96	16.54	26.55	PASS	
2216.00†	2173.22	-54.94	-284.82	2145.09	2144.87	-54.47	177.91	-168.00	463.60	17.24	28.00	PASS	
2316.00†	2265.83	-62.08	-321.86	2235.54	2234.88	-61.51	183.43	-168.01	506.24	17.95	29.32	PASS	
2416.00†	2358.44	-69.22	-358.90	2325.99	2324.89	-68.55	188.95	-168.02	548.88	18.66	30.54	PASS	
2516.00†	2451.05	-76.37	-395.94	2416.45	2414.90	-75.58	194.47	-168.02	591.52	19.39	31.63	PASS	
2616.00†	2543.66	-83.51	-432.98	2506.90	2504.91	-82.62	199.99	-168.03	634.16	20.13	32.61	PASS	
2716.00†	2636.28	-90.66	-470.02	2597.35	2594.92	-89.66	205.52	-168.03	676.80	20.89	33.50	PASS	

C-C Clearance Distance Cutoff: 1000.00 ft



Clearance Report

WAKEMAN 20-17-1NAH PWP (REV-A.0)
Closest Approach
Page 70 of 89



REFERENCE WELLPATH IDENTIFICATION

Operator	PETROSHARE	Slot	SLOT#15 WAKEMAN 20-17-1NAH (293'FSL & 2233'FEL, SEC.20)
Area	COLORADO	Well	WAKEMAN 20-17-1NAH
Field	ADAMS COUNTY (NAD83/ GRID NORTH)	Wellbore	WAKEMAN 20-17-1NAH PWB
Facility	SEC.20-T01S-R65W		

CLEARANCE DATA - Offset Wellbore: WAKEMAN 20-17-3NAH PWB Offset Wellpath: WAKEMAN 20-17-3NAH PWP (REV-A.0)

Facility: SEC.20-T01S-R65W Slot: SLO7#06 WAKEMAN 20-17-3NAH (293'FSL & 2098'FEL, SEC.20)						Well: WAKEMAN 20-17-3NAH		Threshold Value=1.00		† = interpolated/extrapolated station		
Ref MD [ft]	Ref TVD [ft]	Ref North [ft]	Ref East [ft]	Offset MD [ft]	Offset TVD [ft]	Offset North [ft]	Offset East [ft]	Angle from Highside [°]	C-C Clear Dist [ft]	ACR MASD [ft]	Sep Ratio	ACR Status
2816.00†	2728.89	-97.80	-507.06	2687.81	2684.93	-96.70	211.04	-168.04	719.44	21.66	34.30	PASS
2916.00†	2821.50	-104.94	-544.10	2778.26	2774.94	-103.74	216.56	-168.04	762.08	22.44	35.03	PASS
3016.00†	2914.11	-112.09	-581.14	2868.71	2864.95	-110.77	222.08	-168.04	804.72	23.23	35.70	PASS
3116.00†	3006.73	-119.23	-618.18	2959.17	2954.96	-117.81	227.60	-168.04	847.36	24.03	36.31	PASS
3216.00†	3099.34	-126.38	-655.22	3049.62	3044.97	-124.85	233.12	-168.05	890.00	24.83	36.87	PASS
3316.00†	3191.95	-133.52	-692.26	3140.07	3134.98	-131.89	238.64	-168.05	932.64	25.64	37.38	PASS
3416.00†	3284.56	-140.66	-729.30	3230.53	3224.99	-138.93	244.16	-168.05	975.28	26.45	37.86	PASS

C-C Clearance Distance Cutoff: 1000.00 ft

POSITIONAL UNCERTAINTY - Offset Wellbore: WAKEMAN 20-17-3NAH PWB Offset Wellpath: WAKEMAN 20-17-3NAH PWP (REV-A.0)

Slot Surface Uncertainty @1SD	Horizontal	0.100ft	Vertical	1.000ft
Facility Surface Uncertainty @1SD	Horizontal	8.200ft	Vertical	3.000ft

HOLE & CASING SECTIONS - Offset Wellbore: WAKEMAN 20-17-3NAH PWB Offset Wellpath: WAKEMAN 20-17-3NAH PWP (REV-A.0)

String/Diameter	Start MD [ft]	End MD [ft]	Interval [ft]	Start TVD [ft]	End TVD [ft]	Start N/S [ft]	Start E/W [ft]	End N/S [ft]	End E/W [ft]
9.625in Casing Surface	13.00	1800.00	1787.00	13.00	1798.48	0.16	82.29	-8.34	88.95
8.5in Open Hole	1800.00	17376.39	15576.39	1798.48	N/A	-8.34	88.95	N/A	N/A

SURVEY PROGRAM - Offset Wellbore: WAKEMAN 20-17-3NAH PWB Offset Wellpath: WAKEMAN 20-17-3NAH PWP (REV-A.0)

Start MD [ft]	End MD [ft]	Positional Uncertainty Model	Log Name/Comment	Wellbore
13.00	17376.39	Custom BHI NaviTrak (Standard Rotating+Axial Corr) (Rockies 0.03Gt model)		WAKEMAN 20-17-3NAH PWB



Clearance Report
WAKEMAN 20-17-1NAH PWP (REV-A.0)
Closest Approach
Page 71 of 89



REFERENCE WELLPATH IDENTIFICATION			
Operator	PETROSHARE	Slot	SLOT#15 WAKEMAN 20-17-1NAH (293'FSL & 2233'FEL, SEC.20)
Area	COLORADO	Well	WAKEMAN 20-17-1NAH
Field	ADAMS COUNTY (NAD83/ GRID NORTH)	Wellbore	WAKEMAN 20-17-1NAH PWB
Facility	SEC.20-T01S-R65W		

OFFSET WELLPATH REFERENCE - Offset Wellbore: WAKEMAN 20-17-3NAH PWB Offset Wellpath: WAKEMAN 20-17-3NAH PWP (REV-A.0)	
MD Reference: RIG (13'KB) (RKB)	Offset TVD & local coordinates use Reference Wellpath settings (See WELLPATH DATUM on page 1 of this report)
Ellipse Start MD	13.00ft



Clearance Report

WAKEMAN 20-17-1NAH PWP (REV-A.0)
Closest Approach
Page 72 of 89



REFERENCE WELLPATH IDENTIFICATION

Operator	PETROSHARE	Slot	SLOT#15 WAKEMAN 20-17-1NAH (293'FSL & 2233'FEL, SEC.20)
Area	COLORADO	Well	WAKEMAN 20-17-1NAH
Field	ADAMS COUNTY (NAD83/ GRID NORTH)	Wellbore	WAKEMAN 20-17-1NAH PWB
Facility	SEC.20-T01S-R65W		

CLEARANCE DATA - Offset Wellbore: WAKEMAN 20-17-3CDH PWB Offset Wellpath: WAKEMAN 20-17-3CDH PWP (REV-A.0)

Facility: SEC.20-T01S-R65W Slot: SLOT#05 WAKEMAN 20-17-3CDH (293'FSL & 2083'FEL, SEC.20) Well: WAKEMAN 20-17-3CDH Threshold Value=1.00 † = interpolated/extrapolated station													
Ref MD [ft]	Ref TVD [ft]	Ref North [ft]	Ref East [ft]	Offset MD [ft]	Offset TVD [ft]	Offset North [ft]	Offset East [ft]	Angle from Highside [°]	C-C Clear Dist [ft]	ACR MASD [ft]	Sep Ratio	ACR Status	
16.00	16.00	0.00	0.00	13.00	16.00	0.21	150.01	89.92	150.01	1.40	248.69	PASS	
116.00†	116.00	0.00	0.00	113.00	116.00	0.21	150.01	89.92	150.01	1.73	160.92	PASS	
216.00†	216.00	0.00	0.00	213.00	216.00	0.21	150.01	89.92	150.01	2.30	99.38	PASS	
316.00†	316.00	0.00	0.00	313.00	316.00	0.21	150.01	89.92	150.01	2.91	70.83	PASS	
416.00†	416.00	0.00	0.00	413.00	416.00	0.21	150.01	89.92	150.01	3.52	54.81	PASS	
516.00†	516.00	0.00	0.00	513.00	516.00	0.21	150.01	89.92	150.01	4.14	44.64	PASS	
616.00†	616.00	0.00	0.00	613.00	616.00	0.21	150.01	89.92	150.01	4.77	37.62	PASS	
716.00†	716.00	0.00	0.00	713.00	716.00	0.21	150.01	89.92	150.01	5.39	32.51	PASS	
816.00†	816.00	0.00	0.00	813.00	816.00	0.21	150.01	89.92	150.01	6.02	28.61	PASS	
900.00	900.00	0.00	0.00	897.00	900.00	0.21	150.01	89.92	150.01	6.54	25.99	PASS	
916.00†	916.00	-0.01	-0.04	913.00	916.00	0.21	150.01	-169.17	150.06	6.64	25.56	PASS	
1016.00†	1015.97	-0.44	-2.31	1012.97	1015.97	0.21	150.01	-169.32	152.32	7.38	23.03	PASS	
1116.00†	1115.80	-1.54	-7.99	1112.80	1115.80	0.21	150.01	-169.69	158.02	8.39	20.72	PASS	
1216.00†	1215.36	-3.30	-17.10	1211.88	1214.88	0.19	150.03	-170.22	167.16	9.32	19.54	PASS	
1316.00†	1314.54	-5.71	-29.61	1306.95	1309.92	-1.21	151.41	-170.37	181.13	10.22	19.14	PASS	
1416.00†	1413.21	-8.78	-45.51	1400.72	1403.56	-4.80	154.94	-169.97	200.72	11.19	19.24	PASS	
1516.00†	1511.26	-12.49	-64.78	1493.17	1495.66	-10.47	160.51	-169.20	225.84	12.09	19.94	PASS	
1616.00†	1608.57	-16.86	-87.40	1588.73	1590.75	-17.24	167.15	-168.45	255.18	12.89	21.05	PASS	
1716.00†	1705.01	-21.86	-113.34	1683.25	1684.80	-23.93	173.73	-167.96	287.79	13.71	22.23	PASS	
1816.00†	1800.47	-27.50	-142.57	1776.60	1777.69	-30.54	180.22	-167.66	323.61	14.42	23.62	PASS	
1916.00†	1894.84	-33.76	-175.06	1868.69	1869.32	-37.06	186.63	-167.50	362.58	15.17	25.03	PASS	
2008.08	1980.66	-40.08	-207.81	1952.26	1952.48	-42.98	192.44	-167.43	401.25	15.87	26.41	PASS	
2016.00†	1987.99	-40.65	-210.74	1959.39	1959.57	-43.48	192.93	-167.45	404.69	15.87	26.64	PASS	
2116.00†	2080.60	-47.79	-247.78	2049.47	2049.21	-49.86	199.20	-167.60	448.09	16.61	28.13	PASS	
2216.00†	2173.22	-54.94	-284.82	2139.56	2138.85	-56.24	205.46	-167.73	491.49	17.30	29.59	PASS	
2316.00†	2265.83	-62.08	-321.86	2229.64	2228.49	-62.62	211.73	-167.83	534.90	17.98	30.93	PASS	
2416.00†	2358.44	-69.22	-358.90	2319.73	2318.13	-69.00	217.99	-167.92	578.30	18.68	32.13	PASS	
2516.00†	2451.05	-76.37	-395.94	2409.81	2407.77	-75.38	224.26	-168.00	621.71	19.41	33.21	PASS	
2616.00†	2543.66	-83.51	-432.98	2499.90	2497.41	-81.76	230.53	-168.06	665.12	20.14	34.19	PASS	
2716.00†	2636.28	-90.66	-470.02	2589.98	2587.05	-88.13	236.79	-168.12	708.53	20.89	35.07	PASS	

C-C Clearance Distance Cutoff: 1000.00 ft



Clearance Report

WAKEMAN 20-17-1NAH PWP (REV-A.0)
Closest Approach
Page 73 of 89



REFERENCE WELLPATH IDENTIFICATION

Operator	PETROSHARE	Slot	SLOT#15 WAKEMAN 20-17-1NAH (293°FSL & 2233°FEL, SEC.20)
Area	COLORADO	Well	WAKEMAN 20-17-1NAH
Field	ADAMS COUNTY (NAD83/ GRID NORTH)	Wellbore	WAKEMAN 20-17-1NAH PWB
Facility	SEC.20-T01S-R65W		

CLEARANCE DATA - Offset Wellbore: WAKEMAN 20-17-3CDH PWB Offset Wellpath: WAKEMAN 20-17-3CDH PWP (REV-A.0)

Facility: SEC.20-T01S-R65W Slot: SLOT#05 WAKEMAN 20-17-3CDH (293°FSL & 2083°FEL, SEC.20) Well: WAKEMAN 20-17-3CDH Threshold Value=1.00 † = interpolated/extrapolated station													
Ref MD [ft]	Ref TVD [ft]	Ref North [ft]	Ref East [ft]	Offset MD [ft]	Offset TVD [ft]	Offset North [ft]	Offset East [ft]	Angle from Highside [°]	C-C Clear Dist [ft]	ACR MASD [ft]	Sep Ratio	ACR Status	
2816.00†	2728.89	-97.80	-507.06	2680.07	2676.69	-94.51	243.06	-168.17	751.94	21.65	35.88	PASS	
2916.00†	2821.50	-104.94	-544.10	2770.15	2766.33	-100.89	249.32	-168.22	795.35	22.41	36.61	PASS	
3016.00†	2914.11	-112.09	-581.14	2860.23	2855.97	-107.27	255.59	-168.26	838.76	23.19	37.28	PASS	
3116.00†	3006.73	-119.23	-618.18	2950.32	2945.61	-113.65	261.85	-168.30	882.17	23.97	37.90	PASS	
3216.00†	3099.34	-126.38	-655.22	3040.40	3035.25	-120.03	268.12	-168.33	925.58	24.76	38.46	PASS	
3316.00†	3191.95	-133.52	-692.26	3130.49	3124.89	-126.41	274.38	-168.36	968.99	25.55	38.98	PASS	

C-C Clearance Distance Cutoff: 1000.00 ft

POSITIONAL UNCERTAINTY - Offset Wellbore: WAKEMAN 20-17-3CDH PWB Offset Wellpath: WAKEMAN 20-17-3CDH PWP (REV-A.0)

Slot Surface Uncertainty @1SD	Horizontal	0.100ft	Vertical	1.000ft
Facility Surface Uncertainty @1SD	Horizontal	8.200ft	Vertical	3.000ft

HOLE & CASING SECTIONS - Offset Wellbore: WAKEMAN 20-17-3CDH PWB Offset Wellpath: WAKEMAN 20-17-3CDH PWP (REV-A.0)

String/Diameter	Start MD [ft]	End MD [ft]	Interval [ft]	Start TVD [ft]	End TVD [ft]	Start N/S [ft]	Start E/W [ft]	End N/S [ft]	End E/W [ft]
9.625in Casing Surface	13.00	1800.00	1787.00	13.00	1797.97	0.13	91.45	-9.75	101.15
8.5in Open Hole	1800.00	17786.94	15986.94	1797.97	7628.00	-9.75	101.15	3038.97	182.61

SURVEY PROGRAM - Offset Wellbore: WAKEMAN 20-17-3CDH PWB Offset Wellpath: WAKEMAN 20-17-3CDH PWP (REV-A.0)

Start MD [ft]	End MD [ft]	Positional Uncertainty Model	Log Name/Comment	Wellbore
13.00	17786.94	Custom BHI NaviTrak (Standard Rotating+Axial Corr) (Rockies 0.03Gt model)		WAKEMAN 20-17-3CDH PWB



Clearance Report
WAKEMAN 20-17-1NAH PWP (REV-A.0)
Closest Approach
Page 74 of 89



REFERENCE WELLPATH IDENTIFICATION			
Operator	PETROSHARE	Slot	SLOT#15 WAKEMAN 20-17-1NAH (293'FSL & 2233'FEL, SEC.20)
Area	COLORADO	Well	WAKEMAN 20-17-1NAH
Field	ADAMS COUNTY (NAD83/ GRID NORTH)	Wellbore	WAKEMAN 20-17-1NAH PWB
Facility	SEC.20-T01S-R65W		

OFFSET WELLPATH REFERENCE - Offset Wellbore: WAKEMAN 20-17-3CDH PWB Offset Wellpath: WAKEMAN 20-17-3CDH PWP (REV-A.0)	
MD Reference: RIG (13'KB) (RKB)	Offset TVD & local coordinates use Reference Wellpath settings (See WELLPATH DATUM on page 1 of this report)
Ellipse Start MD	13.00ft



Clearance Report

WAKEMAN 20-17-1NAH PWP (REV-A.0)
Closest Approach
Page 75 of 89



REFERENCE WELLPATH IDENTIFICATION

Operator	PETROSHARE	Slot	SLOT#15 WAKEMAN 20-17-1NAH (293'FSL & 2233'FEL, SEC.20)
Area	COLORADO	Well	WAKEMAN 20-17-1NAH
Field	ADAMS COUNTY (NAD83/ GRID NORTH)	Wellbore	WAKEMAN 20-17-1NAH PWB
Facility	SEC.20-T01S-R65W		

CLEARANCE DATA - Offset Wellbore: WAKEMAN 20-17-4NCH PWB Offset Wellpath: WAKEMAN 20-17-4NCH PWP (REV-A.0)

Facility: SEC.20-T01S-R65W Slot: SLOT#04 WAKEMAN 20-17-4NCH (293'FSL & 2068'FEL, SEC.20) Well: WAKEMAN 20-17-4NCH Threshold Value=1.00 † = interpolated/extrapolated station													
Ref MD [ft]	Ref TVD [ft]	Ref North [ft]	Ref East [ft]	Offset MD [ft]	Offset TVD [ft]	Offset North [ft]	Offset East [ft]	Angle from Highside [°]	C-C Clear Dist [ft]	ACR MASD [ft]	Sep Ratio	ACR Status	
16.00	16.00	0.00	0.00	13.00	16.00	0.31	165.01	89.89	165.02	1.40	273.69	PASS	
116.00†	116.00	0.00	0.00	113.00	116.00	0.31	165.01	89.89	165.02	1.73	176.66	PASS	
216.00†	216.00	0.00	0.00	213.00	216.00	0.31	165.01	89.89	165.02	2.31	109.07	PASS	
316.00†	316.00	0.00	0.00	313.00	316.00	0.31	165.01	89.89	165.02	2.91	77.76	PASS	
416.00†	416.00	0.00	0.00	413.00	416.00	0.31	165.01	89.89	165.02	3.53	60.20	PASS	
516.00†	516.00	0.00	0.00	513.00	516.00	0.31	165.01	89.89	165.02	4.15	49.04	PASS	
616.00†	616.00	0.00	0.00	613.00	616.00	0.31	165.01	89.89	165.02	4.77	41.35	PASS	
716.00†	716.00	0.00	0.00	713.00	716.00	0.31	165.01	89.89	165.02	5.40	35.73	PASS	
816.00†	816.00	0.00	0.00	813.00	816.00	0.31	165.01	89.89	165.02	6.02	31.45	PASS	
900.00	900.00	0.00	0.00	897.00	900.00	0.31	165.01	89.89	165.02	6.55	28.57	PASS	
916.00†	916.00	-0.01	-0.04	913.00	916.00	0.31	165.01	-169.19	165.06	6.65	28.10	PASS	
1016.00†	1015.97	-0.44	-2.31	1012.97	1015.97	0.31	165.01	-169.33	167.32	7.39	25.28	PASS	
1116.00†	1115.80	-1.54	-7.99	1112.15	1115.15	0.30	165.04	-169.66	173.04	8.39	22.69	PASS	
1216.00†	1215.36	-3.30	-17.10	1206.43	1209.41	-0.63	166.75	-169.82	183.96	9.38	21.36	PASS	
1316.00†	1314.54	-5.71	-29.61	1299.50	1302.34	-3.02	171.11	-169.66	201.10	10.47	20.72	PASS	
1416.00†	1413.21	-8.78	-45.51	1390.83	1393.33	-6.76	177.96	-169.26	224.36	11.52	20.87	PASS	
1516.00†	1511.26	-12.49	-64.78	1479.93	1481.82	-11.75	187.09	-168.72	253.59	12.43	21.73	PASS	
1616.00†	1608.57	-16.86	-87.40	1569.36	1570.30	-17.96	198.48	-168.11	288.43	13.28	23.04	PASS	
1716.00†	1705.01	-21.86	-113.34	1661.64	1661.53	-24.62	210.67	-167.65	326.92	14.05	24.62	PASS	
1816.00†	1800.47	-27.50	-142.57	1752.58	1751.42	-31.18	222.67	-167.35	368.54	14.69	26.39	PASS	
1916.00†	1894.84	-33.76	-175.06	1842.01	1839.85	-37.63	234.49	-167.17	413.23	15.46	27.96	PASS	
2008.08	1980.66	-40.08	-207.81	1922.99	1919.91	-43.47	245.18	-167.08	457.06	16.16	29.54	PASS	
2016.00†	1987.99	-40.65	-210.74	1929.89	1926.73	-43.97	246.09	-167.09	460.94	16.22	29.67	PASS	
2116.00†	2080.60	-47.79	-247.78	2017.07	2012.92	-50.25	257.60	-167.25	509.91	16.85	31.55	PASS	
2216.00†	2173.22	-54.94	-284.82	2104.26	2099.11	-56.54	269.12	-167.38	558.88	17.50	33.23	PASS	
2316.00†	2265.83	-62.08	-321.86	2191.44	2185.30	-62.83	280.63	-167.49	607.85	18.17	34.77	PASS	
2416.00†	2358.44	-69.22	-358.90	2278.62	2271.49	-69.11	292.14	-167.58	656.82	18.86	36.15	PASS	
2516.00†	2451.05	-76.37	-395.94	2365.80	2357.67	-75.40	303.65	-167.66	705.80	19.56	37.40	PASS	
2616.00†	2543.66	-83.51	-432.98	2452.98	2443.86	-81.69	315.17	-167.73	754.78	20.28	38.54	PASS	
2716.00†	2636.28	-90.66	-470.02	2540.17	2530.05	-87.98	326.68	-167.79	803.75	21.01	39.56	PASS	

C-C Clearance Distance Cutoff: 1000.00 ft



Clearance Report

WAKEMAN 20-17-1NAH PWP (REV-A.0)
Closest Approach
Page 76 of 89



REFERENCE WELLPATH IDENTIFICATION

Operator	PETROSHARE	Slot	SLOT#15 WAKEMAN 20-17-1NAH (293°FSL & 2233°FEL, SEC.20)
Area	COLORADO	Well	WAKEMAN 20-17-1NAH
Field	ADAMS COUNTY (NAD83/ GRID NORTH)	Wellbore	WAKEMAN 20-17-1NAH PWB
Facility	SEC.20-T01S-R65W		

CLEARANCE DATA - Offset Wellbore: WAKEMAN 20-17-4NCH PWB Offset Wellpath: WAKEMAN 20-17-4NCH PWP (REV-A.0)

Facility: SEC.20-T01S-R65W Slot: SLOT#04 WAKEMAN 20-17-4NCH (293°FSL & 2068°FEL, SEC.20) Well: WAKEMAN 20-17-4NCH Threshold Value=1.00 † = interpolated/extrapolated station													
Ref MD [ft]	Ref TVD [ft]	Ref North [ft]	Ref East [ft]	Offset MD [ft]	Offset TVD [ft]	Offset North [ft]	Offset East [ft]	Angle from Highside [°]	C-C Clear Dist [ft]	ACR MASD [ft]	Sep Ratio	ACR Status	
2816.00†	2728.89	-97.80	-507.06	2627.35	2616.24	-94.26	338.19	-167.84	852.73	21.75	40.50	PASS	
2916.00†	2821.50	-104.94	-544.10	2714.53	2702.43	-100.55	349.71	-167.89	901.71	22.50	41.35	PASS	
3016.00†	2914.11	-112.09	-581.14	2801.71	2788.62	-106.84	361.22	-167.93	950.69	23.26	42.13	PASS	
3116.00†	3006.73	-119.23	-618.18	2888.89	2874.81	-113.13	372.73	-167.97	999.67	24.02	42.84	PASS	

C-C Clearance Distance Cutoff: 1000.00 ft

POSITIONAL UNCERTAINTY - Offset Wellbore: WAKEMAN 20-17-4NCH PWB Offset Wellpath: WAKEMAN 20-17-4NCH PWP (REV-A.0)

Slot Surface Uncertainty @1SD	Horizontal	0.100ft	Vertical	1.000ft
Facility Surface Uncertainty @1SD	Horizontal	8.200ft	Vertical	3.000ft

HOLE & CASING SECTIONS - Offset Wellbore: WAKEMAN 20-17-4NCH PWB Offset Wellpath: WAKEMAN 20-17-4NCH PWP (REV-A.0)

String/Diameter	Start MD [ft]	End MD [ft]	Interval [ft]	Start TVD [ft]	End TVD [ft]	Start N/S [ft]	Start E/W [ft]	End N/S [ft]	End E/W [ft]
9.625in Casing Surface	13.00	1800.00	1787.00	13.00	1795.31	0.19	100.59	-10.45	120.08
8.5in Open Hole	1800.00	17654.03	15854.03	1795.31	7458.00	-10.45	120.08	3038.67	307.86

SURVEY PROGRAM - Offset Wellbore: WAKEMAN 20-17-4NCH PWB Offset Wellpath: WAKEMAN 20-17-4NCH PWP (REV-A.0)

Start MD [ft]	End MD [ft]	Positional Uncertainty Model	Log Name/Comment	Wellbore
13.00	17654.03	Custom BHI NaviTrak (Standard Rotating+Axial Corr) (Rockies 0.03Gt model)		WAKEMAN 20-17-4NCH PWB



Clearance Report
WAKEMAN 20-17-1NAH PWP (REV-A.0)
Closest Approach
Page 77 of 89



REFERENCE WELLPATH IDENTIFICATION			
Operator	PETROSHARE	Slot	SLOT#15 WAKEMAN 20-17-1NAH (293'FSL & 2233'FEL, SEC.20)
Area	COLORADO	Well	WAKEMAN 20-17-1NAH
Field	ADAMS COUNTY (NAD83/ GRID NORTH)	Wellbore	WAKEMAN 20-17-1NAH PWB
Facility	SEC.20-T01S-R65W		

OFFSET WELLPATH REFERENCE - Offset Wellbore: WAKEMAN 20-17-4NCH PWB Offset Wellpath: WAKEMAN 20-17-4NCH PWP (REV-A.0)	
MD Reference: RIG (13'KB) (RKB)	Offset TVD & local coordinates use Reference Wellpath settings (See WELLPATH DATUM on page 1 of this report)
Ellipse Start MD	13.00ft



Clearance Report

WAKEMAN 20-17-1NAH PWP (REV-A.0)
Closest Approach
Page 78 of 89



REFERENCE WELLPATH IDENTIFICATION

Operator	PETROSHARE	Slot	SLOT#15 WAKEMAN 20-17-1NAH (293'FSL & 2233'FEL, SEC.20)
Area	COLORADO	Well	WAKEMAN 20-17-1NAH
Field	ADAMS COUNTY (NAD83/ GRID NORTH)	Wellbore	WAKEMAN 20-17-1NAH PWB
Facility	SEC.20-T01S-R65W		

CLEARANCE DATA - Offset Wellbore: CHAVEZ #7-17 AWB Offset Wellpath: CHAVEZ #7-17 AWP

Facility: SEC.17-T01S-R65W Slot: SLOT#01 EX. CHAVEZ #7-17 (1971'FNL & 1926'FEL, SEC.17, OG, SI, 8190) Well: CHAVEZ #7-17 Threshold Value=1.00 † = interpolated/extrapolated station												C-C	ACR	Sep	ACR
Ref MD	Ref TVD	Ref North	Ref East	Offset MD	Offset TVD	Offset North	Offset East	Angle from Highside				Clear Dist	MASD	Ratio	Status
[ft]	[ft]	[ft]	[ft]	[ft]	[ft]	[ft]	[ft]	[°]				[ft]	[ft]		
16.00	16.00	0.00	0.00	-16.00	40.00	8360.39	164.93	1.13				8362.05	25.40	339.86	PASS

C-C Clearance Distance Cutoff: 1000.00 ft

POSITIONAL UNCERTAINTY - Offset Wellbore: CHAVEZ #7-17 AWB Offset Wellpath: CHAVEZ #7-17 AWP

Slot Surface Uncertainty @1SD	Horizontal	0.100ft	Vertical	1.000ft
Facility Surface Uncertainty @1SD	Horizontal	8.200ft	Vertical	3.000ft

HOLE & CASING SECTIONS - Offset Wellbore: CHAVEZ #7-17 AWB Offset Wellpath: CHAVEZ #7-17 AWP

String/Diameter	Start MD	End MD	Interval	Start TVD	End TVD	Start N/S	Start E/W	End N/S	End E/W
	[ft]	[ft]	[ft]	[ft]	[ft]	[ft]	[ft]	[ft]	[ft]
12.25in Open Hole	0.00	1472.00	1472.00	40.00	1512.00	5096.84	77.13	5096.84	77.13
8.625in Casing Surface	0.00	1472.00	1472.00	40.00	1512.00	5096.84	77.13	5096.84	77.13
7.875in Open Hole	1472.00	8173.00	6701.00	1512.00	8213.00	5096.84	77.13	5096.84	77.13
4.5in Casing Production	0.00	8173.00	8173.00	40.00	8213.00	5096.84	77.13	5096.84	77.13

WELLPATH COMPOSITION - Offset Wellbore: CHAVEZ #7-17 AWB Offset Wellpath: CHAVEZ #7-17 AWP

Start MD	End MD	Positional Uncertainty Model	Log Name/Comment	Wellbore
[ft]	[ft]			
0.00	8190.00	Drift Indicator - Inclination Only (Actual Survey)	ASSUMED VERTICAL COGCC <8190>	CHAVEZ #7-17 AWB

OFFSET WELLPATH REFERENCE - Offset Wellbore: CHAVEZ #7-17 AWB Offset Wellpath: CHAVEZ #7-17 AWP

MD Reference: Rig on SLOT#04 EX. CHAVEZ #7-17 (1971'FNL & 1926'FEL, SEC.17, OG, SI) (RT)	Offset TVD & local coordinates use Reference Wellpath settings (See WELLPATH DATUM on page 1 of this report)
Ellipse Start MD	0.00ft



Clearance Report

WAKEMAN 20-17-1NAH PWP (REV-A.0)
Closest Approach
Page 79 of 89



REFERENCE WELLPATH IDENTIFICATION

Operator	PETROSHARE	Slot	SLOT#15 WAKEMAN 20-17-1NAH (293'FSL & 2233'FEL, SEC.20)
Area	COLORADO	Well	WAKEMAN 20-17-1NAH
Field	ADAMS COUNTY (NAD83/ GRID NORTH)	Wellbore	WAKEMAN 20-17-1NAH PWB
Facility	SEC.20-T01S-R65W		

CLEARANCE DATA - Offset Wellbore: WAKEMAN 20-17-4NBH PWB Offset Wellpath: WAKEMAN 20-17-4NBH PWP (REV-A.0)

Facility: SEC.20-T01S-R65W Slot: SLOT#03 WAKEMAN 20-17-4NBH (293'FSL & 2053'FEL, SEC.20) Well: WAKEMAN 20-17-4NBH Threshold Value=1.00 † = interpolated/extrapolated station													
Ref MD [ft]	Ref TVD [ft]	Ref North [ft]	Ref East [ft]	Offset MD [ft]	Offset TVD [ft]	Offset North [ft]	Offset East [ft]	Angle from Highside [°]	C-C Clear Dist [ft]	ACR MASD [ft]	Sep Ratio	ACR Status	
16.00	16.00	0.00	0.00	13.00	16.00	0.38	180.02	89.88	180.02	1.40	298.69	PASS	
116.00†	116.00	0.00	0.00	113.00	116.00	0.38	180.02	89.88	180.02	1.73	192.62	PASS	
216.00†	216.00	0.00	0.00	213.00	216.00	0.38	180.02	89.88	180.02	2.31	118.90	PASS	
316.00†	316.00	0.00	0.00	313.00	316.00	0.38	180.02	89.88	180.02	2.92	84.79	PASS	
416.00†	416.00	0.00	0.00	413.00	416.00	0.38	180.02	89.88	180.02	3.53	65.65	PASS	
516.00†	516.00	0.00	0.00	513.00	516.00	0.38	180.02	89.88	180.02	4.15	53.49	PASS	
616.00†	616.00	0.00	0.00	613.00	616.00	0.38	180.02	89.88	180.02	4.78	45.10	PASS	
716.00†	716.00	0.00	0.00	713.00	716.00	0.38	180.02	89.88	180.02	5.40	38.97	PASS	
816.00†	816.00	0.00	0.00	813.00	816.00	0.38	180.02	89.88	180.02	6.03	34.31	PASS	
900.00	900.00	0.00	0.00	897.00	900.00	0.38	180.02	89.88	180.02	6.55	31.17	PASS	
916.00†	916.00	-0.01	-0.04	913.00	916.00	0.38	180.02	-169.21	180.06	6.65	30.65	PASS	
1016.00†	1015.97	-0.44	-2.31	1012.24	1015.24	0.37	180.04	-169.33	182.35	7.39	27.57	PASS	
1116.00†	1115.80	-1.54	-7.99	1106.24	1109.21	-0.31	181.86	-169.40	189.97	8.47	24.68	PASS	
1216.00†	1215.36	-3.30	-17.10	1199.26	1202.10	-2.04	186.51	-169.30	204.04	9.66	22.94	PASS	
1316.00†	1314.54	-5.71	-29.61	1290.75	1293.25	-4.77	193.83	-169.06	224.45	10.76	22.46	PASS	
1416.00†	1413.21	-8.78	-45.51	1380.18	1382.07	-8.42	203.62	-168.74	251.07	11.75	22.87	PASS	
1516.00†	1511.26	-12.49	-64.78	1467.09	1468.02	-12.89	215.62	-168.36	283.71	12.71	23.76	PASS	
1616.00†	1608.57	-16.86	-87.40	1551.04	1550.65	-18.07	229.52	-167.96	322.17	13.55	25.22	PASS	
1716.00†	1705.01	-21.86	-113.34	1636.20	1634.05	-24.09	245.66	-167.55	365.95	14.37	26.91	PASS	
1816.00†	1800.47	-27.50	-142.57	1724.38	1720.34	-30.43	262.67	-167.26	413.10	15.04	28.86	PASS	
1916.00†	1894.84	-33.76	-175.06	1810.91	1805.01	-36.65	279.37	-167.05	463.23	15.72	30.80	PASS	
2008.08	1980.66	-40.08	-207.81	1889.03	1881.46	-42.27	294.45	-166.93	511.97	16.39	32.59	PASS	
2016.00†	1987.99	-40.65	-210.74	1895.67	1887.96	-42.75	295.73	-166.94	516.26	16.45	32.74	PASS	
2116.00†	2080.60	-47.79	-247.78	1979.67	1970.15	-48.79	311.94	-167.10	570.51	17.10	34.76	PASS	
2216.00†	2173.22	-54.94	-284.82	2063.66	2052.35	-54.83	328.15	-167.23	624.77	17.69	36.76	PASS	
2316.00†	2265.83	-62.08	-321.86	2147.65	2134.54	-60.87	344.35	-167.34	679.03	18.33	38.49	PASS	
2416.00†	2358.44	-69.22	-358.90	2231.65	2216.73	-66.91	360.56	-167.44	733.29	19.00	40.05	PASS	
2516.00†	2451.05	-76.37	-395.94	2315.64	2298.93	-72.95	376.77	-167.52	787.55	19.68	41.46	PASS	
2616.00†	2543.66	-83.51	-432.98	2399.63	2381.12	-78.99	392.98	-167.59	841.81	20.38	42.75	PASS	
2716.00†	2636.28	-90.66	-470.02	2483.63	2463.31	-85.03	409.19	-167.65	896.08	21.10	43.92	PASS	

C-C Clearance Distance Cutoff: 1000.00 ft



Clearance Report

WAKEMAN 20-17-1NAH PWP (REV-A.0)
Closest Approach
Page 80 of 89



REFERENCE WELLPATH IDENTIFICATION

Operator	PETROSHARE	Slot	SLOT#15 WAKEMAN 20-17-1NAH (293'FSL & 2233'FEL, SEC.20)
Area	COLORADO	Well	WAKEMAN 20-17-1NAH
Field	ADAMS COUNTY (NAD83/ GRID NORTH)	Wellbore	WAKEMAN 20-17-1NAH PWB
Facility	SEC.20-T01S-R65W		

CLEARANCE DATA - Offset Wellbore: WAKEMAN 20-17-4NBH PWB Offset Wellpath: WAKEMAN 20-17-4NBH PWP (REV-A.0)

Facility: SEC.20-T01S-R65W Slot: SLOT#03 WAKEMAN 20-17-4NBH (293'FSL & 2053'FEL, SEC.20) Well: WAKEMAN 20-17-4NBH Threshold Value=1.00 † = interpolated/extrapolated station													
Ref MD [ft]	Ref TVD [ft]	Ref North [ft]	Ref East [ft]	Offset MD [ft]	Offset TVD [ft]	Offset North [ft]	Offset East [ft]	Angle from Highside [°]	C-C Clear Dist [ft]	ACR MASD [ft]	Sep Ratio	ACR Status	
2816.00†	2728.89	-97.80	-507.06	2567.62	2545.50	-91.07	425.40	-167.71	950.34	21.82	44.98	PASS	

C-C Clearance Distance Cutoff: 1000.00 ft

POSITIONAL UNCERTAINTY - Offset Wellbore: WAKEMAN 20-17-4NBH PWB Offset Wellpath: WAKEMAN 20-17-4NBH PWP (REV-A.0)

Slot Surface Uncertainty @1SD	Horizontal	0.100ft	Vertical	1.000ft
Facility Surface Uncertainty @1SD	Horizontal	8.200ft	Vertical	3.000ft

HOLE & CASING SECTIONS - Offset Wellbore: WAKEMAN 20-17-4NBH PWB Offset Wellpath: WAKEMAN 20-17-4NBH PWP (REV-A.0)

String/Diameter	Start MD [ft]	End MD [ft]	Interval [ft]	Start TVD [ft]	End TVD [ft]	Start N/S [ft]	Start E/W [ft]	End N/S [ft]	End E/W [ft]
9.625in Casing Surface	13.00	1800.00	1787.00	13.00	1791.34	0.23	109.74	-10.82	139.38
8.5in Open Hole	1800.00	17645.62	15845.62	1791.34	7390.00	-10.82	139.38	3038.37	433.11

SURVEY PROGRAM - Offset Wellbore: WAKEMAN 20-17-4NBH PWB Offset Wellpath: WAKEMAN 20-17-4NBH PWP (REV-A.0)

Start MD [ft]	End MD [ft]	Positional Uncertainty Model	Log Name/Comment	Wellbore
13.00	17645.62	Custom BHI NaviTrak (Standard Rotating+Axial Corr) (Rockies 0.03Gt model)		WAKEMAN 20-17-4NBH PWB

OFFSET WELLPATH REFERENCE - Offset Wellbore: WAKEMAN 20-17-4NBH PWB Offset Wellpath: WAKEMAN 20-17-4NBH PWP (REV-A.0)

MD Reference: RIG (13'KB) (RKB)	Offset TVD & local coordinates use Reference Wellpath settings (See WELLPATH DATUM on page 1 of this report)
Ellipse Start MD	13.00ft



Clearance Report

WAKEMAN 20-17-1NAH PWP (REV-A.0)
Closest Approach
Page 81 of 89



REFERENCE WELLPATH IDENTIFICATION

Operator	PETROSHARE	Slot	SLOT#15 WAKEMAN 20-17-1NAH (293'FSL & 2233'FEL, SEC.20)
Area	COLORADO	Well	WAKEMAN 20-17-1NAH
Field	ADAMS COUNTY (NAD83/ GRID NORTH)	Wellbore	WAKEMAN 20-17-1NAH PWB
Facility	SEC.20-T01S-R65W		

CLEARANCE DATA - Offset Wellbore: WAKEMAN 20-17-4NAH PWB Offset Wellpath: WAKEMAN 20-17-4NAH PWP (REV-A.0)

Facility: SEC.20-T01S-R65W		Slot: SLOT#02 WAKEMAN 20-17-4NAH (293'FSL & 2038'FEL, SEC.20)				Well: WAKEMAN 20-17-4NAH		Threshold Value=1.00		† = interpolated/extrapolated station		
Ref MD [ft]	Ref TVD [ft]	Ref North [ft]	Ref East [ft]	Offset MD [ft]	Offset TVD [ft]	Offset North [ft]	Offset East [ft]	Angle from Highside [°]	C-C Clear Dist [ft]	ACR MASD [ft]	Sep Ratio	ACR Status
16.00	16.00	0.00	0.00	13.00	16.00	0.30	194.96	89.91	194.96	1.40	323.60	PASS
116.00†	116.00	0.00	0.00	113.00	116.00	0.30	194.96	89.91	194.96	1.73	208.63	PASS
216.00†	216.00	0.00	0.00	213.00	216.00	0.30	194.96	89.91	194.96	2.31	128.78	PASS
316.00†	316.00	0.00	0.00	313.00	316.00	0.30	194.96	89.91	194.96	2.92	91.84	PASS
416.00†	416.00	0.00	0.00	413.00	416.00	0.30	194.96	89.91	194.96	3.53	71.11	PASS
516.00†	516.00	0.00	0.00	513.00	516.00	0.30	194.96	89.91	194.96	4.15	57.94	PASS
616.00†	616.00	0.00	0.00	613.00	616.00	0.30	194.96	89.91	194.96	4.78	48.85	PASS
716.00†	716.00	0.00	0.00	713.00	716.00	0.30	194.96	89.91	194.96	5.40	42.22	PASS
816.00†	816.00	0.00	0.00	813.00	816.00	0.30	194.96	89.91	194.96	6.03	37.16	PASS
900.00	900.00	0.00	0.00	897.00	900.00	0.30	194.96	89.91	194.96	6.55	33.77	PASS
916.00†	916.00	-0.01	-0.04	912.21	915.21	0.29	194.99	-169.17	195.03	6.65	33.23	PASS
1016.00†	1015.97	-0.44	-2.31	1005.97	1008.94	-0.29	196.83	-169.10	199.26	7.47	29.76	PASS
1116.00†	1115.80	-1.54	-7.99	1099.04	1101.88	-1.78	201.55	-168.93	210.01	8.78	26.23	PASS
1216.00†	1215.36	-3.30	-17.10	1190.86	1193.36	-4.14	209.03	-168.68	227.20	9.95	24.74	PASS
1316.00†	1314.54	-5.71	-29.61	1280.87	1282.75	-7.30	219.08	-168.39	250.71	11.04	24.40	PASS
1416.00†	1413.21	-8.78	-45.51	1368.59	1369.50	-11.19	231.43	-168.06	280.38	12.00	24.97	PASS
1516.00†	1511.26	-12.49	-64.78	1453.55	1453.11	-15.72	245.81	-167.73	316.01	12.87	26.11	PASS
1616.00†	1608.57	-16.86	-87.40	1535.37	1533.18	-20.78	261.89	-167.39	357.36	13.78	27.47	PASS
1716.00†	1705.01	-21.86	-113.34	1615.50	1611.10	-26.39	279.71	-167.05	404.14	14.57	29.29	PASS
1816.00†	1800.47	-27.50	-142.57	1701.78	1694.81	-32.67	299.64	-166.78	454.69	15.23	31.36	PASS
1916.00†	1894.84	-33.76	-175.06	1786.29	1776.80	-38.82	319.16	-166.58	508.14	15.95	33.40	PASS
2008.08	1980.66	-40.08	-207.81	1862.45	1850.69	-44.36	336.75	-166.45	559.87	16.61	35.15	PASS
2016.00†	1987.99	-40.65	-210.74	1868.93	1856.98	-44.83	338.25	-166.47	564.42	16.67	35.32	PASS
2116.00†	2080.60	-47.79	-247.78	1950.75	1936.36	-50.78	357.15	-166.65	621.90	17.21	37.65	PASS
2216.00†	2173.22	-54.94	-284.82	2032.57	2015.75	-56.73	376.05	-166.80	679.37	17.83	39.65	PASS
2316.00†	2265.83	-62.08	-321.86	2114.39	2095.13	-62.69	394.94	-166.93	736.85	18.47	41.46	PASS
2416.00†	2358.44	-69.22	-358.90	2196.21	2174.51	-68.64	413.84	-167.04	794.33	19.13	43.09	PASS
2516.00†	2451.05	-76.37	-395.94	2278.02	2253.90	-74.59	432.74	-167.14	851.82	19.80	44.57	PASS
2616.00†	2543.66	-83.51	-432.98	2359.84	2333.28	-80.54	451.64	-167.22	909.30	20.50	45.92	PASS
2716.00†	2636.28	-90.66	-470.02	2441.66	2412.67	-86.50	470.54	-167.29	966.79	21.20	47.14	PASS

C-C Clearance Distance Cutoff: 1000.00 ft



Clearance Report
WAKEMAN 20-17-1NAH PWP (REV-A.0)
Closest Approach
Page 82 of 89



REFERENCE WELLPATH IDENTIFICATION

Operator	PETROSHARE	Slot	SLOT#15 WAKEMAN 20-17-1NAH (293'FSL & 2233'FEL, SEC.20)
Area	COLORADO	Well	WAKEMAN 20-17-1NAH
Field	ADAMS COUNTY (NAD83/ GRID NORTH)	Wellbore	WAKEMAN 20-17-1NAH PWB
Facility	SEC.20-T01S-R65W		

POSITIONAL UNCERTAINTY - Offset Wellbore: WAKEMAN 20-17-4NAH PWB Offset Wellpath: WAKEMAN 20-17-4NAH PWP (REV-A.0)

Slot Surface Uncertainty @1SD	Horizontal	0.100ft	Vertical	1.000ft
Facility Surface Uncertainty @1SD	Horizontal	8.200ft	Vertical	3.000ft

HOLE & CASING SECTIONS - Offset Wellbore: WAKEMAN 20-17-4NAH PWB Offset Wellpath: WAKEMAN 20-17-4NAH PWP (REV-A.0)

String/Diameter	Start MD [ft]	End MD [ft]	Interval [ft]	Start TVD [ft]	End TVD [ft]	Start N/S [ft]	Start E/W [ft]	End N/S [ft]	End E/W [ft]
9.625in Casing Surface	13.00	1800.00	1787.00	13.00	1787.10	0.18	118.85	-12.05	157.67
8.5in Open Hole	1800.00	17516.82	15716.82	1787.10	7215.00	-12.05	157.67	3038.12	527.87

SURVEY PROGRAM - Offset Wellbore: WAKEMAN 20-17-4NAH PWB Offset Wellpath: WAKEMAN 20-17-4NAH PWP (REV-A.0)

Start MD [ft]	End MD [ft]	Positional Uncertainty Model	Log Name/Comment	Wellbore
13.00	17516.82	Custom BHI NaviTrak (Standard Rotating+Axial Corr) (Rockies 0.03Gt model)		WAKEMAN 20-17-4NAH PWB

OFFSET WELLPATH REFERENCE - Offset Wellbore: WAKEMAN 20-17-4NAH PWB Offset Wellpath: WAKEMAN 20-17-4NAH PWP (REV-A.0)

MD Reference: RIG (13'KB) (RKB)	Offset TVD & local coordinates use Reference Wellpath settings (See WELLPATH DATUM on page 1 of this report)
Ellipse Start MD	13.00ft



Clearance Report

WAKEMAN 20-17-1NAH PWP (REV-A.0)
Closest Approach
Page 83 of 89



REFERENCE WELLPATH IDENTIFICATION

Operator	PETROSHARE	Slot	SLOT#15 WAKEMAN 20-17-1NAH (293'FSL & 2233'FEL, SEC.20)
Area	COLORADO	Well	WAKEMAN 20-17-1NAH
Field	ADAMS COUNTY (NAD83/ GRID NORTH)	Wellbore	WAKEMAN 20-17-1NAH PWB
Facility	SEC.20-T01S-R65W		

CLEARANCE DATA - Offset Wellbore: WAKEMAN 20-17-4CDH PWB Offset Wellpath: WAKEMAN 20-17-4CDH PWB (REV-A.0)

Facility: SEC.20-T01S-R65W		Slot: SLOT#01 WAKEMAN 20-17-4CDH (293'FSL & 2023'FEL, SEC.20)				Well: WAKEMAN 20-17-4CDH		Threshold Value=1.00		† = interpolated/extrapolated station		
Ref MD [ft]	Ref TVD [ft]	Ref North [ft]	Ref East [ft]	Offset MD [ft]	Offset TVD [ft]	Offset North [ft]	Offset East [ft]	Angle from Highside [°]	C-C Clear Dist [ft]	ACR MASD [ft]	Sep Ratio	ACR Status
16.00	16.00	0.00	0.00	13.00	16.00	0.36	209.96	89.90	209.96	1.40	348.60	PASS
116.00†	116.00	0.00	0.00	113.00	116.00	0.36	209.96	89.90	209.96	1.73	224.72	PASS
216.00†	216.00	0.00	0.00	213.00	216.00	0.36	209.96	89.90	209.96	2.31	138.71	PASS
316.00†	316.00	0.00	0.00	313.00	316.00	0.36	209.96	89.90	209.96	2.92	98.92	PASS
416.00†	416.00	0.00	0.00	413.00	416.00	0.36	209.96	89.90	209.96	3.53	76.59	PASS
516.00†	516.00	0.00	0.00	513.00	516.00	0.36	209.96	89.90	209.96	4.15	62.41	PASS
616.00†	616.00	0.00	0.00	613.00	616.00	0.36	209.96	89.90	209.96	4.78	52.62	PASS
716.00†	716.00	0.00	0.00	713.00	716.00	0.36	209.96	89.90	209.96	5.40	45.48	PASS
816.00†	816.00	0.00	0.00	812.14	815.14	0.35	209.99	89.90	209.99	6.02	40.07	PASS
900.00	900.00	0.00	0.00	890.58	893.57	-0.03	211.34	90.01	211.44	6.63	36.17	PASS
916.00†	916.00	-0.01	-0.04	905.51	908.49	-0.17	211.83	-169.04	212.01	6.74	35.56	PASS
1016.00†	1015.97	-0.44	-2.31	998.49	1001.33	-1.51	216.58	-168.77	219.37	7.81	31.17	PASS
1116.00†	1115.80	-1.54	-7.99	1090.51	1093.01	-3.64	224.13	-168.45	233.24	9.09	28.03	PASS
1216.00†	1215.36	-3.30	-17.10	1181.00	1182.88	-6.52	234.31	-168.11	253.51	10.25	26.74	PASS
1316.00†	1314.54	-5.71	-29.61	1269.45	1270.35	-10.07	246.89	-167.77	280.04	11.23	26.77	PASS
1416.00†	1413.21	-8.78	-45.51	1355.37	1354.90	-14.23	261.61	-167.45	312.65	12.15	27.48	PASS
1516.00†	1511.26	-12.49	-64.78	1438.37	1436.10	-18.90	278.12	-167.13	351.10	13.13	28.42	PASS
1616.00†	1608.57	-16.86	-87.40	1518.65	1514.14	-24.02	296.25	-166.82	395.16	13.95	29.99	PASS
1716.00†	1705.01	-21.86	-113.34	1606.30	1599.08	-29.90	317.04	-166.57	443.30	14.65	31.94	PASS
1816.00†	1800.47	-27.50	-142.57	1692.25	1682.38	-35.66	337.44	-166.40	494.39	15.32	33.89	PASS
1916.00†	1894.84	-33.76	-175.06	1776.41	1763.94	-41.30	357.41	-166.28	548.37	16.07	35.77	PASS
2008.08	1980.66	-40.08	-207.81	1852.24	1837.43	-46.39	375.40	-166.21	600.58	16.64	37.65	PASS
2016.00†	1987.99	-40.65	-210.74	1858.69	1843.68	-46.82	376.93	-166.23	605.17	16.70	37.79	PASS
2116.00†	2080.60	-47.79	-247.78	1940.13	1922.60	-52.28	396.26	-166.47	663.15	17.30	39.94	PASS
2216.00†	2173.22	-54.94	-284.82	2021.57	2001.53	-57.74	415.58	-166.68	721.15	17.91	41.87	PASS
2316.00†	2265.83	-62.08	-321.86	2103.02	2080.46	-63.20	434.91	-166.85	779.14	18.55	43.62	PASS
2416.00†	2358.44	-69.22	-358.90	2184.46	2159.39	-68.66	454.23	-167.00	837.14	19.21	45.20	PASS
2516.00†	2451.05	-76.37	-395.94	2265.90	2238.32	-74.12	473.56	-167.13	895.15	19.89	46.64	PASS
2616.00†	2543.66	-83.51	-432.98	2347.34	2317.24	-79.58	492.88	-167.24	953.16	20.58	47.94	PASS

C-C Clearance Distance Cutoff: 1000.00 ft



Clearance Report

WAKEMAN 20-17-1NAH PWP (REV-A.0)
Closest Approach
Page 84 of 89



REFERENCE WELLPATH IDENTIFICATION

Operator	PETROSHARE	Slot	SLOT#15 WAKEMAN 20-17-1NAH (293'FSL & 2233'FEL, SEC.20)
Area	COLORADO	Well	WAKEMAN 20-17-1NAH
Field	ADAMS COUNTY (NAD83/ GRID NORTH)	Wellbore	WAKEMAN 20-17-1NAH PWB
Facility	SEC.20-T01S-R65W		

POSITIONAL UNCERTAINTY - Offset Wellbore: WAKEMAN 20-17-4CDH PWB Offset Wellpath: WAKEMAN 20-17-4CDH PWB (REV-A.0)

Slot Surface Uncertainty @1SD	Horizontal	0.100ft	Vertical	1.000ft
Facility Surface Uncertainty @1SD	Horizontal	8.200ft	Vertical	3.000ft

HOLE & CASING SECTIONS - Offset Wellbore: WAKEMAN 20-17-4CDH PWB Offset Wellpath: WAKEMAN 20-17-4CDH PWB (REV-A.0)

String/Diameter	Start MD [ft]	End MD [ft]	Interval [ft]	Start TVD [ft]	End TVD [ft]	Start N/S [ft]	Start E/W [ft]	End N/S [ft]	End E/W [ft]
9.625in Casing Surface	13.00	1800.00	1787.00	13.00	1783.80	0.22	127.99	-12.96	174.64
8.5in Open Hole	13.00	17963.99	17950.99	13.00	7638.00	0.22	127.99	3038.05	562.91

SURVEY PROGRAM - Offset Wellbore: WAKEMAN 20-17-4CDH PWB Offset Wellpath: WAKEMAN 20-17-4CDH PWB (REV-A.0)

Start MD [ft]	End MD [ft]	Positional Uncertainty Model	Log Name/Comment	Wellbore
13.00	17963.99	Custom BHI NaviTrak (Standard Rotating+Axial Corr) (Rockies 0.03Gt model)		WAKEMAN 20-17-4CDH PWB

OFFSET WELLPATH REFERENCE - Offset Wellbore: WAKEMAN 20-17-4CDH PWB Offset Wellpath: WAKEMAN 20-17-4CDH PWB (REV-A.0)

MD Reference: RIG (13'KB) (RKB)	Offset TVD & local coordinates use Reference Wellpath settings (See WELLPATH DATUM on page 1 of this report)
Ellipse Start MD	13.00ft



Clearance Report

WAKEMAN 20-17-1NAH PWP (REV-A.0)
Closest Approach
Page 85 of 89



REFERENCE WELLPATH IDENTIFICATION

Operator	PETROSHARE	Slot	SLOT#15 WAKEMAN 20-17-1NAH (293'FSL & 2233'FEL, SEC.20)
Area	COLORADO	Well	WAKEMAN 20-17-1NAH
Field	ADAMS COUNTY (NAD83/ GRID NORTH)	Wellbore	WAKEMAN 20-17-1NAH PWB
Facility	SEC.20-T01S-R65W		

CLEARANCE DATA - Offset Wellbore: BOX ELDER #32-20 AWB Offset Wellpath: BOX ELDER #32-20 AWP

Facility: SEC.20-T01S-R65W Slot: SLOT#02 EX. BOX ELDER #32-20 (1980'FNL & 2080'FEL, SEC.20, OG, PR) Well: BOX ELDER #32-20 Threshold Value=1.00 † = Interpolated/extrapolated station												
Ref MD [ft]	Ref TVD [ft]	Ref North [ft]	Ref East [ft]	Offset MD [ft]	Offset TVD [ft]	Offset North [ft]	Offset East [ft]	Angle from Highside [°]	C-C Clear Dist [ft]	ACR MASD [ft]	Sep Ratio	ACR Status
16.00	16.00	0.00	0.00	-16.00	18.00	3025.02	63.11	1.20	3025.68	25.40	122.95	PASS

C-C Clearance Distance Cutoff: 1000.00 ft

POSITIONAL UNCERTAINTY - Offset Wellbore: BOX ELDER #32-20 AWB Offset Wellpath: BOX ELDER #32-20 AWP

Slot Surface Uncertainty @1SD	Horizontal	0.100ft	Vertical	1.000ft
Facility Surface Uncertainty @1SD	Horizontal	3.200ft	Vertical	3.000ft

HOLE & CASING SECTIONS - Offset Wellbore: BOX ELDER #32-20 AWB Offset Wellpath: BOX ELDER #32-20 AWP

String/Diameter	Start MD [ft]	End MD [ft]	Interval [ft]	Start TVD [ft]	End TVD [ft]	Start N/S [ft]	Start E/W [ft]	End N/S [ft]	End E/W [ft]
12.25in Open Hole	0.00	1561.00	1561.00	18.00	1579.00	1844.19	30.01	1844.19	30.01
8.625in Casing Surface	0.00	1561.00	1561.00	18.00	1579.00	1844.19	30.01	1844.19	30.01
7.875in Open Hole	1561.00	8292.00	6731.00	1579.00	8310.00	1844.19	30.01	1844.19	30.01
4.5in Casing Production	0.00	8292.00	8292.00	18.00	8310.00	1844.19	30.01	1844.19	30.01

WELLPATH COMPOSITION - Offset Wellbore: BOX ELDER #32-20 AWB Offset Wellpath: BOX ELDER #32-20 AWP

Start MD [ft]	End MD [ft]	Positional Uncertainty Model	Log Name/Comment	Wellbore
0.00	8314.00	Drift Indicator - Inclination Only (Actual Survey)	ASSUMED VERTICAL <8314>	BOX ELDER #32-20 AWB

OFFSET WELLPATH REFERENCE - Offset Wellbore: BOX ELDER #32-20 AWB Offset Wellpath: BOX ELDER #32-20 AWP

MD Reference: Rig on SLOT#02 EX. BOX ELDER #32-20 (1980'FNL & 2080'FEL, SEC.20, OG, PR) (RT)	Offset TVD & local coordinates use Reference Wellpath settings (See WELLPATH DATUM on page 1 of this report)
Ellipse Start MD	0.00ft



Clearance Report

WAKEMAN 20-17-1NAH PWP (REV-A.0)
Closest Approach
Page 86 of 89



REFERENCE WELLPATH IDENTIFICATION

Operator	PETROSHARE	Slot	SLOT#15 WAKEMAN 20-17-1NAH (293'FSL & 2233'FEL, SEC.20)
Area	COLORADO	Well	WAKEMAN 20-17-1NAH
Field	ADAMS COUNTY (NAD83/ GRID NORTH)	Wellbore	WAKEMAN 20-17-1NAH PWB
Facility	SEC.20-T01S-R65W		

CLEARANCE DATA - Offset Wellbore: AMOCO #44-17 AWB Offset Wellpath: AMOCO #44-17 AWP

Facility: SEC.17-T1S-R65W		Slot: SLOT#03 EX. AMOCO #44-17 (990'FSL & 1320'FEL, SEC.17, OG, PR, 8130)				Well: AMOCO #44-17		Threshold Value=1.00		† = interpolated/extrapolated station			
Ref MD [ft]	Ref TVD [ft]	Ref North [ft]	Ref East [ft]	Offset MD [ft]	Offset TVD [ft]	Offset North [ft]	Offset East [ft]	Angle from Highside [°]		C-C Clear Dist [ft]	ACR MASD [ft]	Sep Ratio	ACR Status
16.00	16.00	0.00	0.00	-16.00	46.00	6024.14	877.98		8.29	6087.86	25.40	247.43	PASS

C-C Clearance Distance Cutoff: 1000.00 ft

POSITIONAL UNCERTAINTY - Offset Wellbore: AMOCO #44-17 AWB Offset Wellpath: AMOCO #44-17 AWP

Slot Surface Uncertainty @1SD	Horizontal	0.100ft	Vertical	1.000ft
Facility Surface Uncertainty @1SD	Horizontal	8.200ft	Vertical	3.000ft

HOLE & CASING SECTIONS - Offset Wellbore: AMOCO #44-17 AWB Offset Wellpath: AMOCO #44-17 AWP

String/Diameter	Start MD [ft]	End MD [ft]	Interval [ft]	Start TVD [ft]	End TVD [ft]	Start N/S [ft]	Start E/W [ft]	End N/S [ft]	End E/W [ft]
13.75in Open Hole	0.00	224.00	224.00	46.00	270.00	3674.70	518.29	3674.70	518.29
9.625in Casing Surface	0.00	224.00	224.00	46.00	270.00	3674.70	518.29	3674.70	518.29
7.875in Open Hole	224.00	8129.00	7905.00	270.00	8175.00	3674.70	518.29	3674.70	518.29
4.5in Casing Production	0.00	8129.00	8129.00	46.00	8175.00	3674.70	518.29	3674.70	518.29

WELLPATH COMPOSITION - Offset Wellbore: AMOCO #44-17 AWB Offset Wellpath: AMOCO #44-17 AWP

Start MD [ft]	End MD [ft]	Positional Uncertainty Model	Log Name/Comment	Wellbore
0.00	8130.00	Drift Indicator - Inclination Only (Actual Survey)	ASSUMED VERTICAL COGCC <8130>	AMOCO #44-17 AWB

OFFSET WELLPATH REFERENCE - Offset Wellbore: AMOCO #44-17 AWB Offset Wellpath: AMOCO #44-17 AWP

MD Reference: Rig on SLOT#03 EX. AMOCO #44-17 (990'FSL & 1320'FWL, SEC.17, OG, PR) (RT)	Offset TVD & local coordinates use Reference Wellpath settings (See WELLPATH DATUM on page 1 of this report)
Ellipse Start MD	0.00ft



Clearance Report

WAKEMAN 20-17-1NAH PWP (REV-A.0)
Closest Approach
Page 87 of 89



REFERENCE WELLPATH IDENTIFICATION

Operator	PETROSHARE	Slot	SLOT#15 WAKEMAN 20-17-1NAH (293°FSL & 2233°FEL, SEC.20)
Area	COLORADO	Well	WAKEMAN 20-17-1NAH
Field	ADAMS COUNTY (NAD83/ GRID NORTH)	Wellbore	WAKEMAN 20-17-1NAH PWB
Facility	SEC.20-T01S-R65W		

CLEARANCE DATA - Offset Wellbore: BOX ELDER FARMS #41-20 AWB Offset Wellpath: BOX ELDER FARMS #41-20 AWP

Facility: SEC.20-T01S-R65W Slot: SLOT#01 EX. BOX ELDER FARMS #41-20 (990°FNL & 990°FEL, SEC.20,OG,PA, 8145)								Well: BOX ELDER FARMS #41-20		Threshold Value=1.00		† = interpolated/extrapolated sz	
Ref MD [ft]	Ref TVD [ft]	Ref North [ft]	Ref East [ft]	Offset MD [ft]	Offset TVD [ft]	Offset North [ft]	Offset East [ft]	Angle from Highside [°]	C-C Clear Dist [ft]	ACR MASD [ft]	Sep Ratio	ACF Statu	
16.00	16.00	0.00	0.00	-16.00	29.00	4015.72	1150.22	15.98	4177.22	25.40	169.76	PAS	

C-C Clearance Distance Cutoff: 1000.00 ft

POSITIONAL UNCERTAINTY - Offset Wellbore: BOX ELDER FARMS #41-20 AWB Offset Wellpath: BOX ELDER FARMS #41-20 AWP

Slot Surface Uncertainty @1SD	Horizontal	0.100ft	Vertical	1.000ft
Facility Surface Uncertainty @1SD	Horizontal	8.200ft	Vertical	3.000ft

HOLE & CASING SECTIONS - Offset Wellbore: BOX ELDER FARMS #41-20 AWB Offset Wellpath: BOX ELDER FARMS #41-20 AWP

String/Diameter	Start MD [ft]	End MD [ft]	Interval [ft]	Start TVD [ft]	End TVD [ft]	Start N/S [ft]	Start E/W [ft]	End N/S [ft]	End E/W [ft]
12.25in Open Hole	0.00	91.00	91.00	29.00	120.00	2451.16	689.87	2451.16	689.87
8.625in Casing Surface	0.00	91.00	91.00	29.00	120.00	2451.16	689.87	2451.16	689.87
7.875in Open Hole	91.00	8123.00	8032.00	120.00	8152.00	2451.16	689.87	2451.16	689.87
4.5in Casing Production	0.00	8123.00	8123.00	29.00	8152.00	2451.16	689.87	2451.16	689.87

WELLPATH COMPOSITION - Offset Wellbore: BOX ELDER FARMS #41-20 AWB Offset Wellpath: BOX ELDER FARMS #41-20 AWP

Start MD [ft]	End MD [ft]	Positional Uncertainty Model	Log Name/Comment	Wellbore
0.00	8145.00	Drift Indicator - Inclination Only (Actual Survey)	ASSUMED VERTICAL COGCC <8145>	BOX ELDER FARMS #41-20 AWB

OFFSET WELLPATH REFERENCE - Offset Wellbore: BOX ELDER FARMS #41-20 AWB Offset Wellpath: BOX ELDER FARMS #41-20 AWP

MD Reference: Rig on SLOT#01 EX. BOX ELDER FARMS #41-20 (990°FNL & 990°FEL, SEC.20,OG,PA) (RT)	Offset TVD & local coordinates use Reference Wellpath settings (See WELLPATH DATUM on page 1 of this report)
Ellipse Start MD	0.00ft



Clearance Report

WAKEMAN 20-17-1NAH PWP (REV-A.0)
Closest Approach
Page 88 of 89



REFERENCE WELLPATH IDENTIFICATION

Operator	PETROSHARE	Slot	SLOT#15 WAKEMAN 20-17-1NAH (293°FSL & 2233°FEL, SEC.20)
Area	COLORADO	Well	WAKEMAN 20-17-1NAH
Field	ADAMS COUNTY (NAD83/ GRID NORTH)	Wellbore	WAKEMAN 20-17-1NAH PWB
Facility	SEC.20-T01S-R65W		

CLEARANCE DATA - Offset Wellbore: STATE #11-16 AWB Offset Wellpath: STATE #11-16 AWP

Facility: SEC.16-T01S-R65W Slot: SLOT#01 EX. STATE #11-16 (990°FNL & 990°FWL, SEC.16, OG, PR, 8173) Well: STATE #11-16 Threshold Value=1.00 † = interpolated/extrapolated station													
Ref MD [ft]	Ref TVD [ft]	Ref North [ft]	Ref East [ft]	Offset MD [ft]	Offset TVD [ft]	Offset North [ft]	Offset East [ft]	Angle from Highside [°]	C-C Clear Dist [ft]	ACR MASD [ft]	Sep Ratio	ACR Status	
16.00	16.00	0.00	0.00	-16.00	23.00	9345.51	3086.41	18.28	9841.98	25.40	400.02	PASS	

C-C Clearance Distance Cutoff: 1000.00 ft

POSITIONAL UNCERTAINTY - Offset Wellbore: STATE #11-16 AWB Offset Wellpath: STATE #11-16 AWP

Slot Surface Uncertainty @1SD	Horizontal	0.100ft	Vertical	1.000ft
Facility Surface Uncertainty @1SD	Horizontal	8.200ft	Vertical	3.000ft

HOLE & CASING SECTIONS - Offset Wellbore: STATE #11-16 AWB Offset Wellpath: STATE #11-16 AWP

String/Diameter	Start MD [ft]	End MD [ft]	Interval [ft]	Start TVD [ft]	End TVD [ft]	Start N/S [ft]	Start E/W [ft]	End N/S [ft]	End E/W [ft]
12.25in Open Hole	0.00	1549.00	1549.00	23.00	1572.00	5705.65	1854.93	5705.65	1854.93
8.625in Casing Surface	0.00	1549.00	1549.00	23.00	1572.00	5705.65	1854.93	5705.65	1854.93
7.875in Open Hole	1549.00	8173.00	6624.00	1572.00	8196.00	5705.65	1854.93	5705.65	1854.93
4.5in Casing Production	0.00	8173.00	8173.00	23.00	8196.00	5705.65	1854.93	5705.65	1854.93

WELLPATH COMPOSITION - Offset Wellbore: STATE #11-16 AWB Offset Wellpath: STATE #11-16 AWP

Start MD [ft]	End MD [ft]	Positional Uncertainty Model	Log Name/Comment	Wellbore
0.00	8173.00	Drift Indicator - Inclination Only (Actual Survey)	ASSUMED VERTICAL COGCC <8173>	STATE #11-16 AWB

OFFSET WELLPATH REFERENCE - Offset Wellbore: STATE #11-16 AWB Offset Wellpath: STATE #11-16 AWP

MD Reference: Rig on SLOT#01 EX. STATE #11-16 (990°FNL & 990°FWL, SEC.16, OG, PR) (RT)	Offset TVD & local coordinates use Reference Wellpath settings (See WELLPATH DATUM on page 1 of this report)
Ellipse Start MD	0.00ft



Clearance Report

WAKEMAN 20-17-1NAH PWP (REV-A.0)
Closest Approach
Page 89 of 89



REFERENCE WELLPATH IDENTIFICATION

Operator	PETROSHARE	Slot	SLOT#15 WAKEMAN 20-17-1NAH (293'FSL & 2233'FEL, SEC.20)
Area	COLORADO	Well	WAKEMAN 20-17-1NAH
Field	ADAMS COUNTY (NAD83/ GRID NORTH)	Wellbore	WAKEMAN 20-17-1NAH PWB
Facility	SEC.20-T01S-R65W		

CLEARANCE DATA - Offset Wellbore: WOLFE #1 AWB Offset Wellpath: WOLFE #1 AWP

Facility: SEC.20-T01S-R65W Slot: SLOT#01 EX. WOLFE #1 (990'FSL & 990'FEL, SEC.20, OG, PR, 8200) Well: WOLFE #1 Threshold Value=1.00 † = interpolated/extrapolated station												
Ref MD [ft]	Ref TVD [ft]	Ref North [ft]	Ref East [ft]	Offset MD [ft]	Offset TVD [ft]	Offset North [ft]	Offset East [ft]	Angle from Highside [°]	C-C Clear Dist [ft]	ACR MASD [ft]	Sep Ratio	ACR Status
16.00	16.00	0.00	0.00	8.00	16.00	718.62	1207.83	59.25	1405.44	50.15	28.44	PASS

C-C Clearance Distance Cutoff: 1000.00 ft

POSITIONAL UNCERTAINTY - Offset Wellbore: WOLFE #1 AWB Offset Wellpath: WOLFE #1 AWP

Slot Surface Uncertainty @1SD	Horizontal	0.100ft	Vertical	1.000ft
Facility Surface Uncertainty @1SD	Horizontal	8.200ft	Vertical	3.000ft

HOLE & CASING SECTIONS - Offset Wellbore: WOLFE #1 AWB Offset Wellpath: WOLFE #1 AWP

String/Diameter	Start MD [ft]	End MD [ft]	Interval [ft]	Start TVD [ft]	End TVD [ft]	Start N/S [ft]	Start E/W [ft]	End N/S [ft]	End E/W [ft]
12.25in Open Hole	0.00	250.00	250.00	-8.00	242.00	441.46	734.26	441.46	734.26
8.625in Casing Surface	0.00	250.00	250.00	-8.00	242.00	441.46	734.26	441.46	734.26
7.875in Open Hole	250.00	8200.00	7950.00	242.00	8192.00	441.46	734.26	441.46	734.26
4.5in Casing Production	0.00	8200.00	8200.00	-8.00	8192.00	441.46	734.26	441.46	734.26

WELLPATH COMPOSITION - Offset Wellbore: WOLFE #1 AWB Offset Wellpath: WOLFE #1 AWP

Start MD [ft]	End MD [ft]	Positional Uncertainty Model	Log Name/Comment	Wellbore
0.00	8200.00	Drift Indicator - Inclination Only (Actual Survey)	ASSUMED VERTICAL COGCC <8200>	WOLFE #1 AWB

OFFSET WELLPATH REFERENCE - Offset Wellbore: WOLFE #1 AWB Offset Wellpath: WOLFE #1 AWP

MD Reference: Rig on SLOT#01 EX. WOLFE #1 (990'FSL & 990'FEL, SEC.20, OG, PR) (RT)	Offset TVD & local coordinates use Reference Wellpath settings (See WELLPATH DATUM on page 1 of this report)
Ellipse Start MD	0.00ft