



RADIAL BOND  
GAMMA RAY  
CCL

Company		CONFLUENCE	
Well		MIDDLEPARK 18-5-4L	
Field		WATTENBERG	
County		WELD	
State		COLORADO	
Location:		API # : 05-123-47446	
LAT 40.1821636 LONG -104.221506			
SEC 18 TWP 4N RGE 62W			
Permanent Datum		GL	Elevation
Log Measured From		KB	
Drilling Measured From		KB	
Other Services		Elevation	
K.B.			
D.F.			
G.L.			
Date	Run Number	10-3-18	
Depth Driller		ONE	
Depth Logger			
Bottom Logged Interval		6580'	
Top Log Interval		SURFACE	
Open Hole Size		5.5	
Type Fluid		WATER	
Density / Viscosity		8.6	
Max. Recorded Temp.		NA	
Estimated Cement Top		1600'	
Time Well Ready		NA	
Time Logger on Bottom		NA	
Equipment Number		058	
Location		WINDSOR COLORADO	
Recorded By		RYAN ALLES	
Witnessed By		BOB WEITZEL	
Borehole Record		Tubing Record	
Run Number	Bit	From	To
		Size	Weight
		From	To
Casing Record	Size	Wgt/Ft	Top
Surface String			SURFACE
Prot. String			
Production String	5.5	20	
Liner			

<<< Fold Here >>>

All interpretations are opinions based on inferences from electrical or other measurements and we cannot and do not guarantee the accuracy or correctness of any interpretation, and we shall not, except in the case of gross or willful negligence on our part, be liable or responsible for any loss, costs, damages, or expenses incurred or sustained by anyone resulting from any interpretation made by any of our officers, agents or employees. These interpretations are also subject to our general terms and conditions set out in our current Price Schedule.

Comments

RAN CEMENT BOND LOG TO VERIFY CEMENT  
THANK YOU FOR USING CUTTERS WIRELINE

Sensor	Offset (ft)	Schematic	Description	Len (ft)	OD (in)	Wt (lb)
			Standard Standard Cable Head	1.00	1.69	1.00

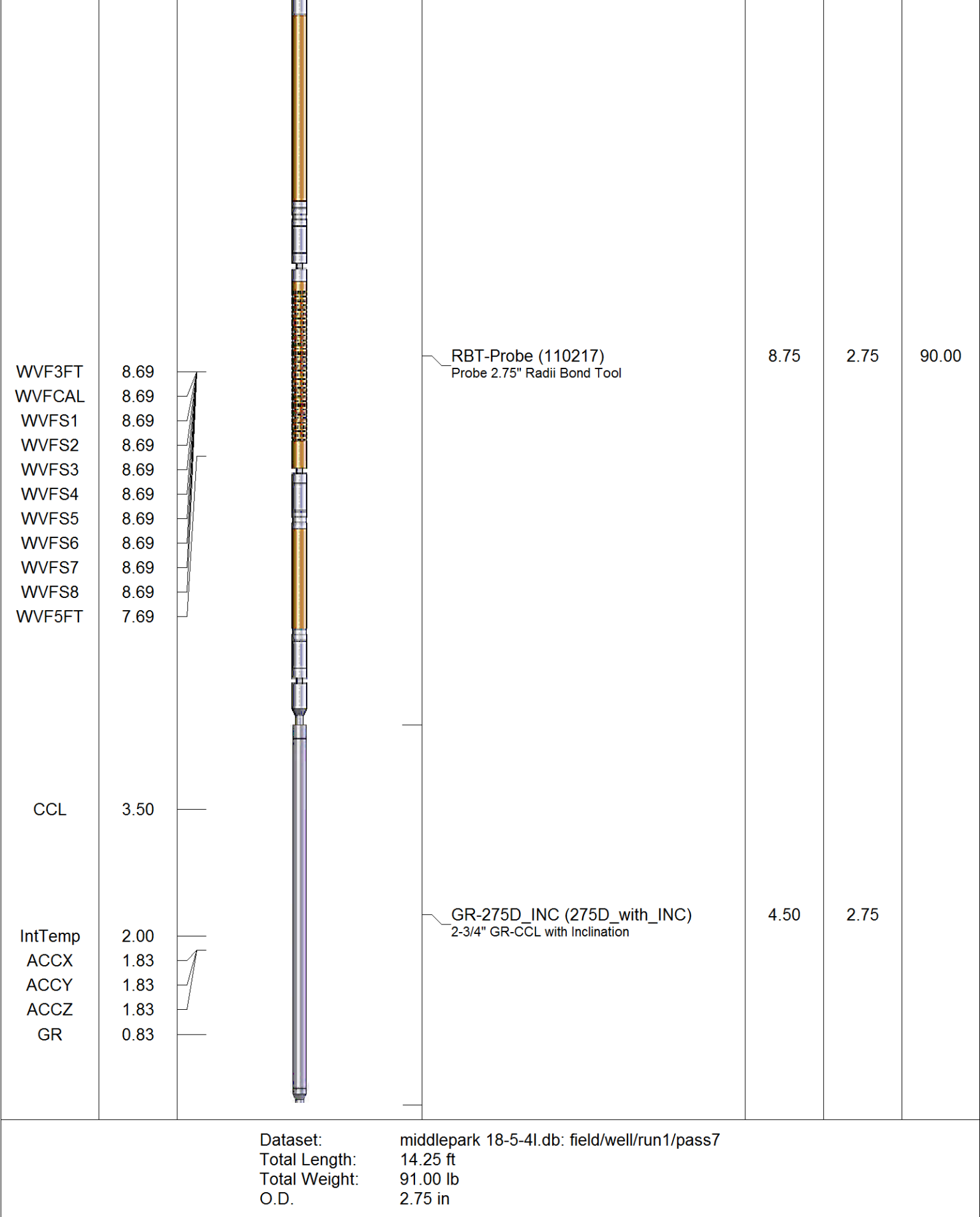

Charted by:			Depth in Feet scaled 1.240											
-11	CCL	1	0	AMP (mV)	100	-5	AMPS1	150	200	VDL	1200	1	Cement Map	8
0	GR (GAPI)	150	0	AMPx10 (mV)	10	-5	AMPS2	150				100		0
			145	TT (usec)	245	-5	AMPS3	150						
						-5	AMPS4	150						
						-5	AMPS5	150						
						-5	AMPS6	150						
						-5	AMPS7	150						
						-5	AMPS8	150						

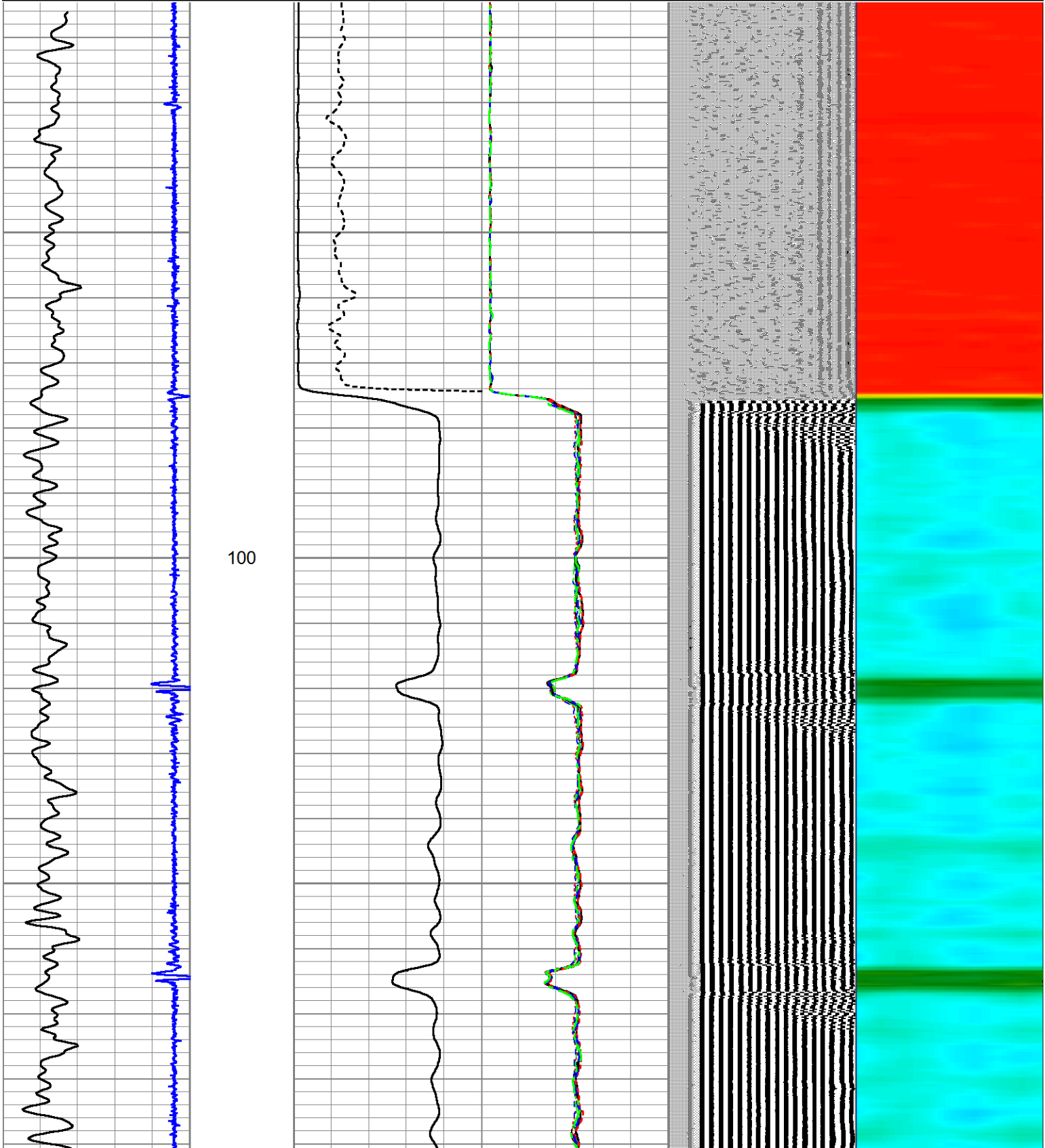

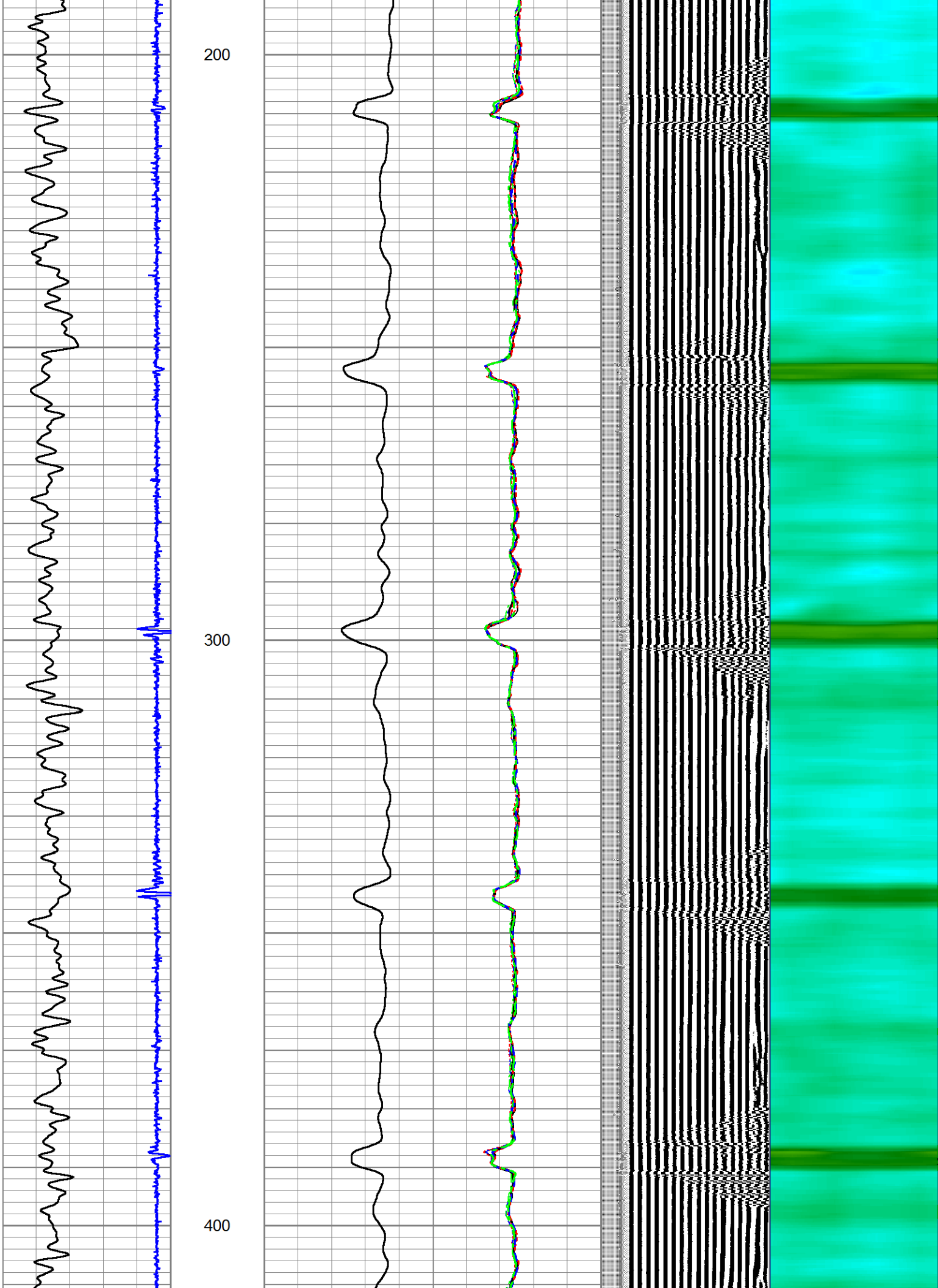

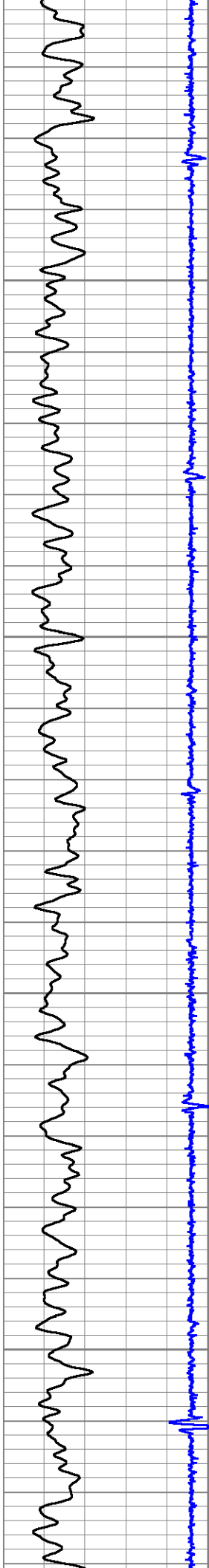

500

600

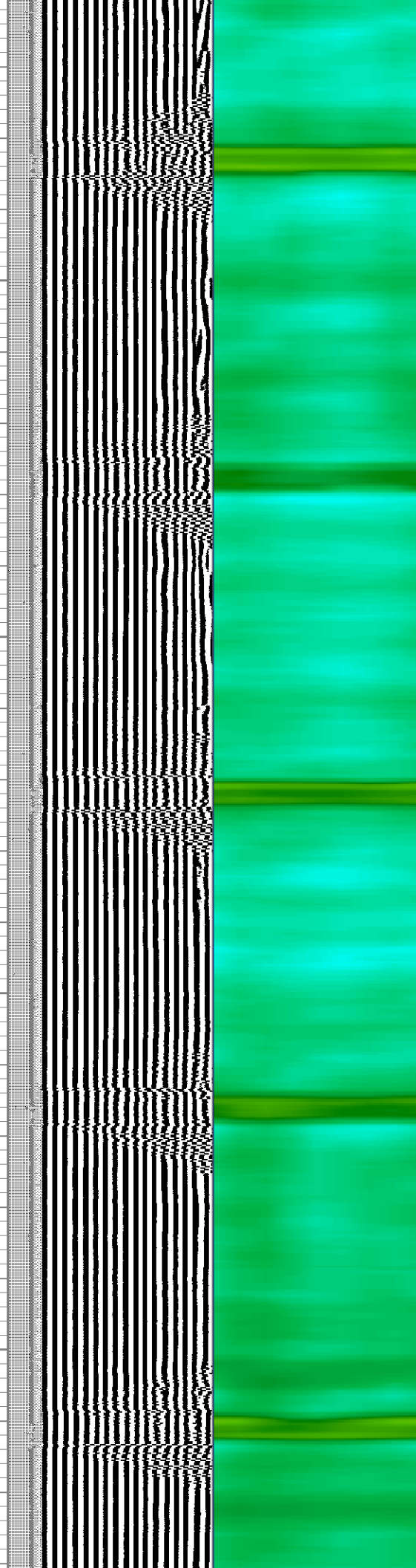

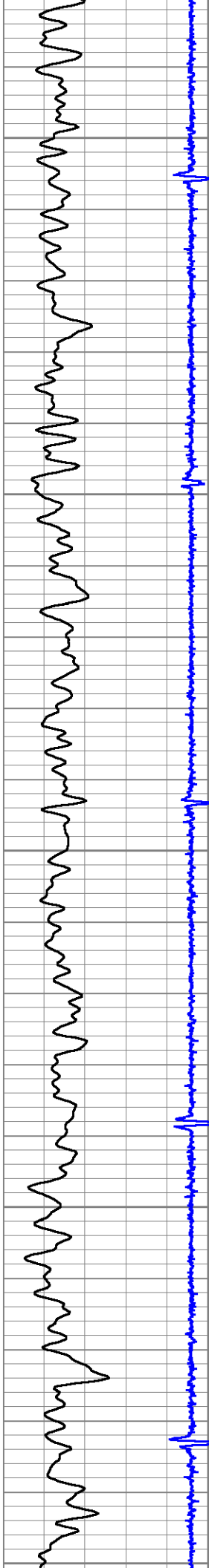

700

800

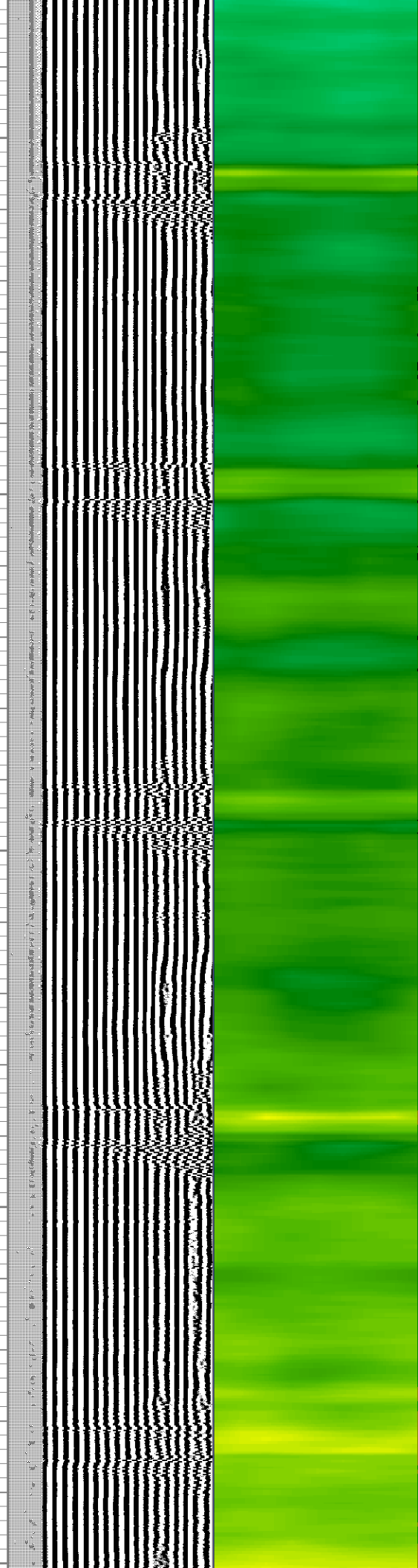
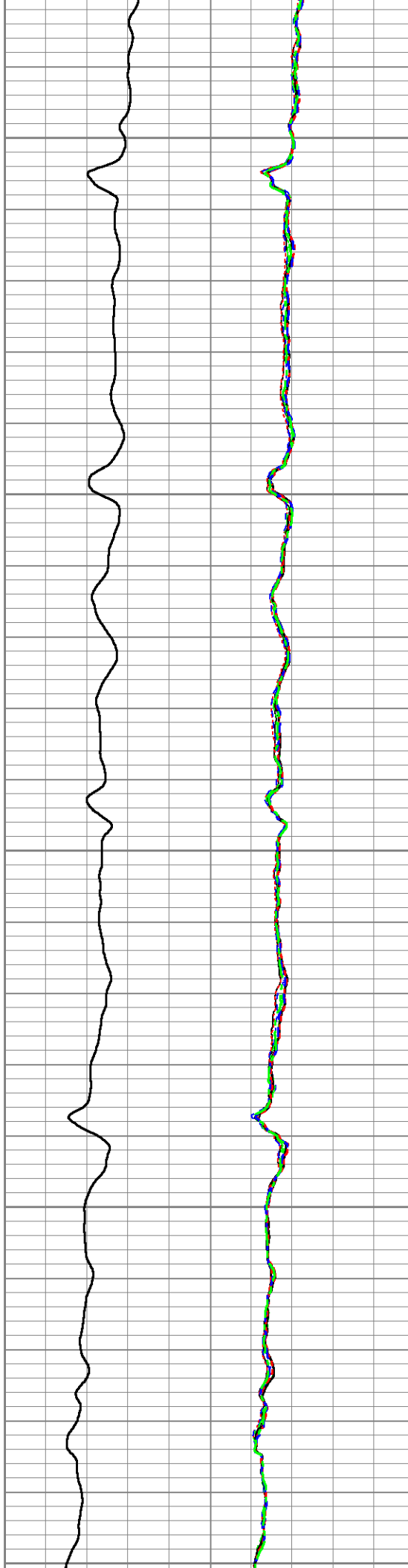



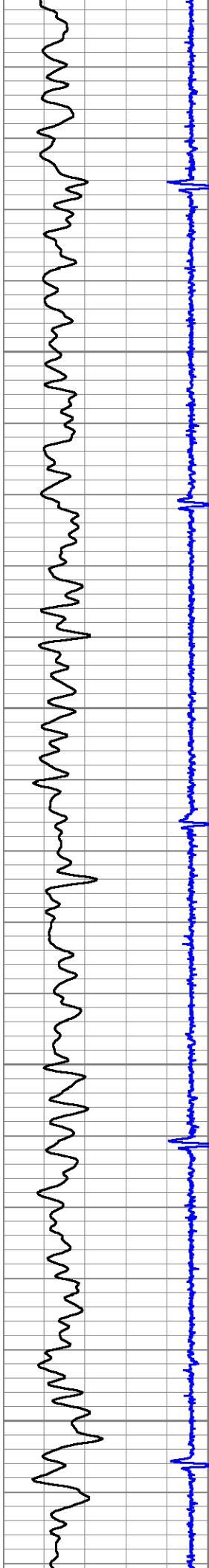

900

1000

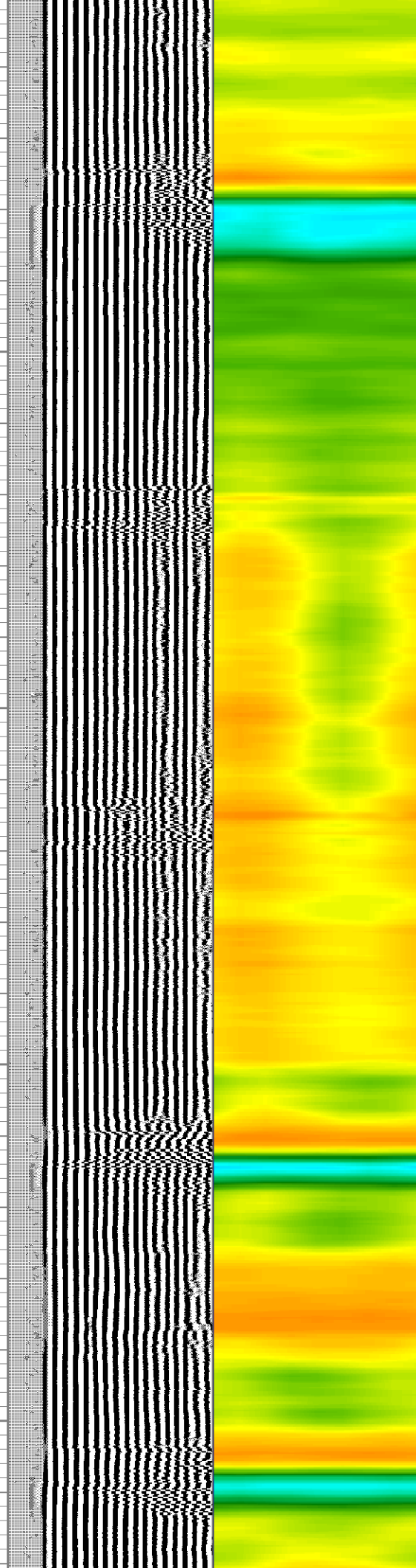
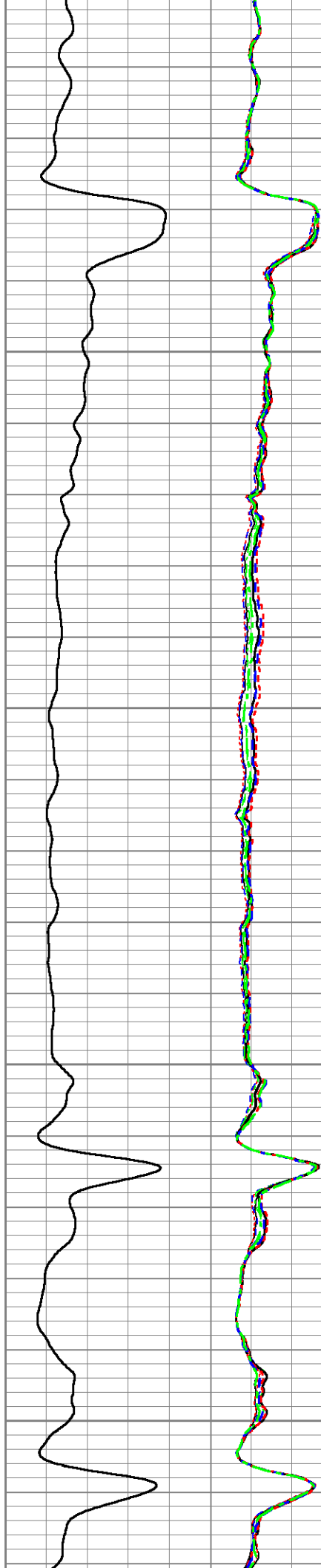

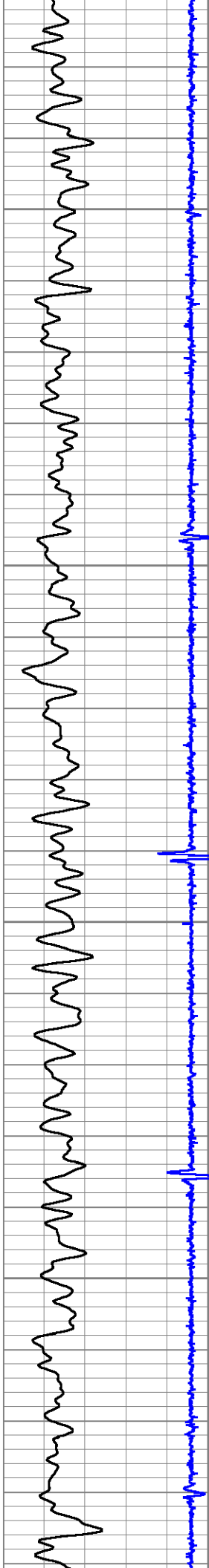

1100

1200

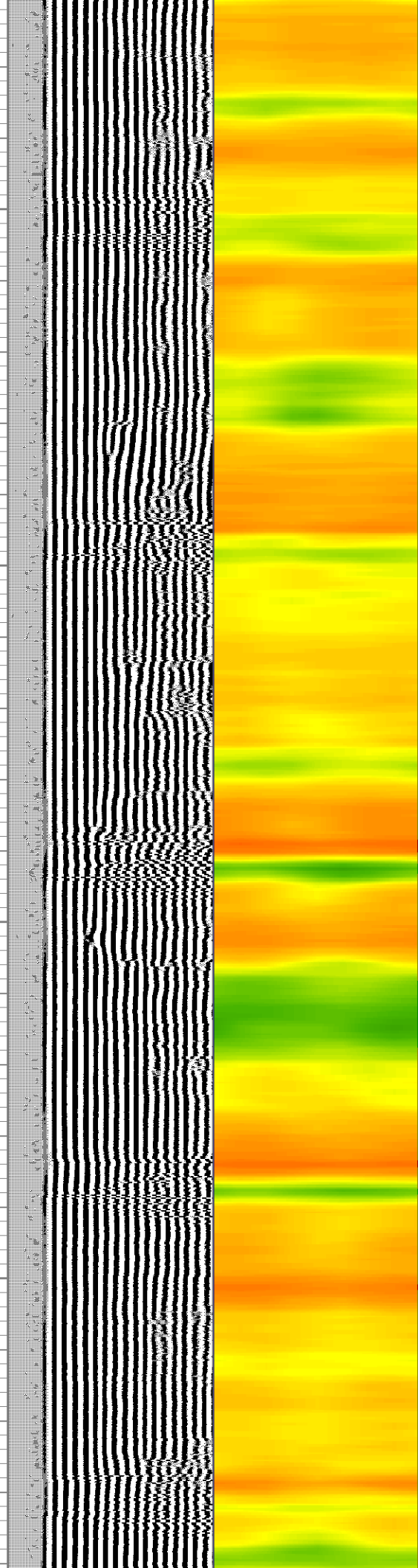
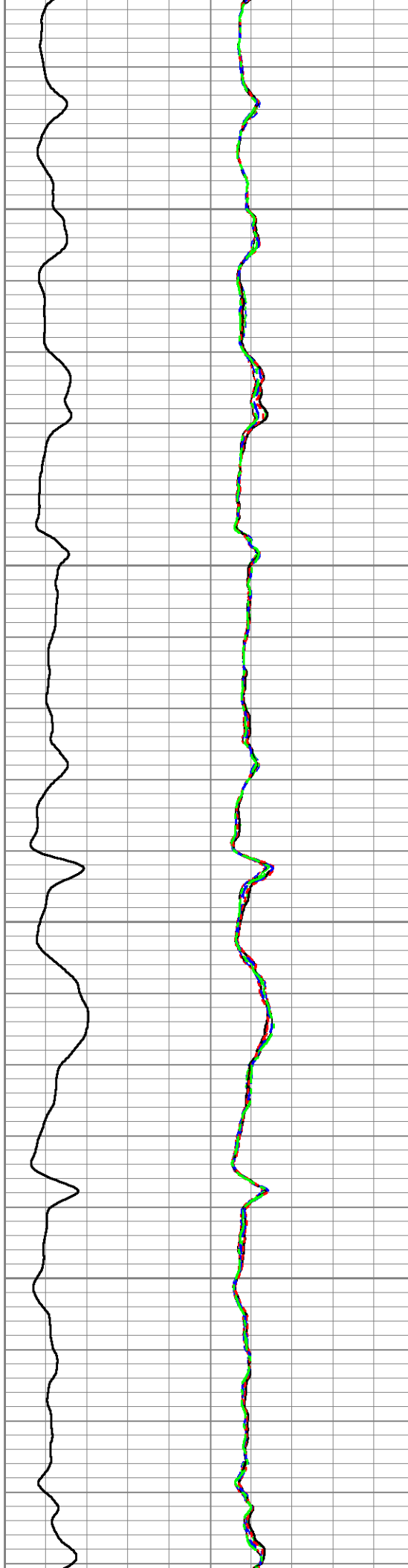



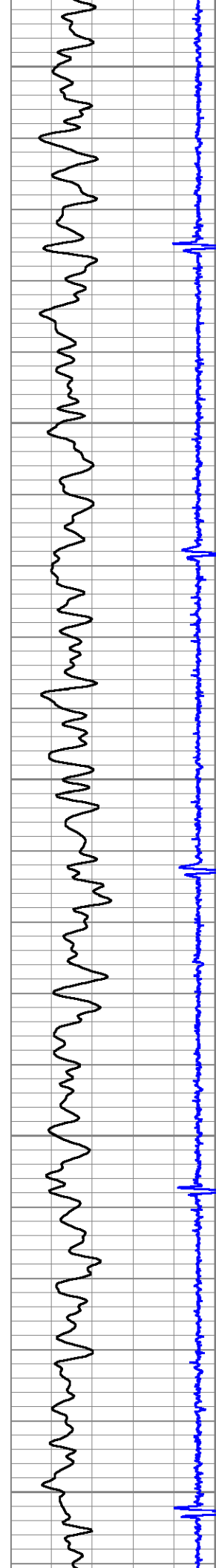

1300

1400

1500

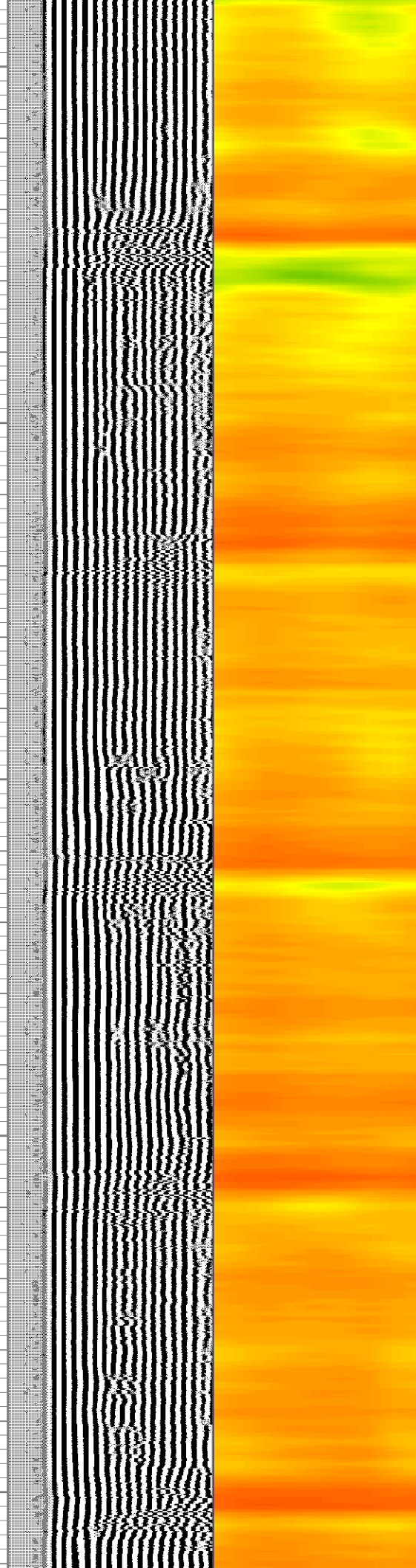
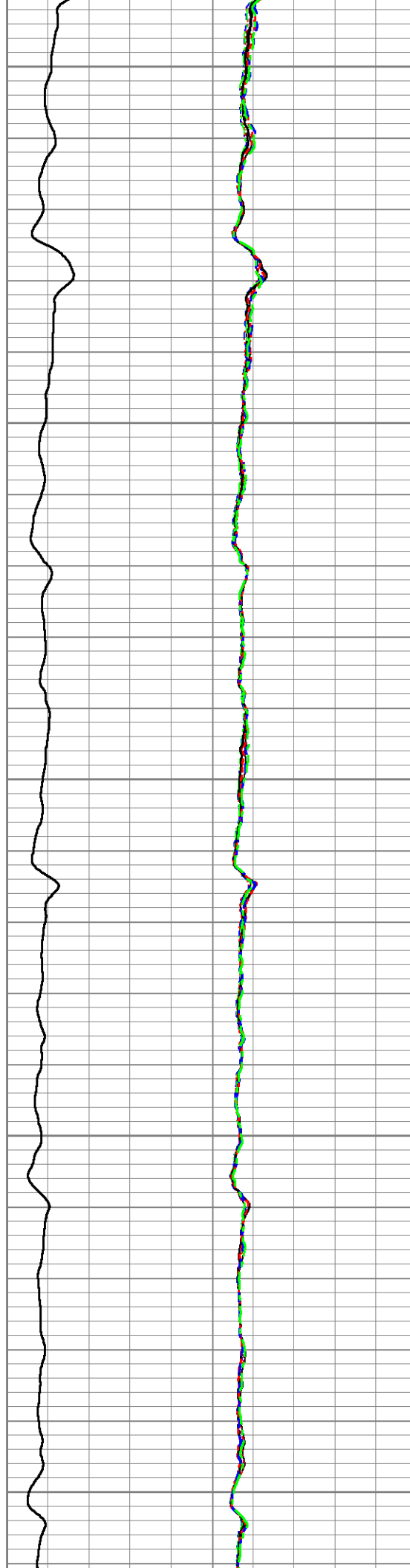

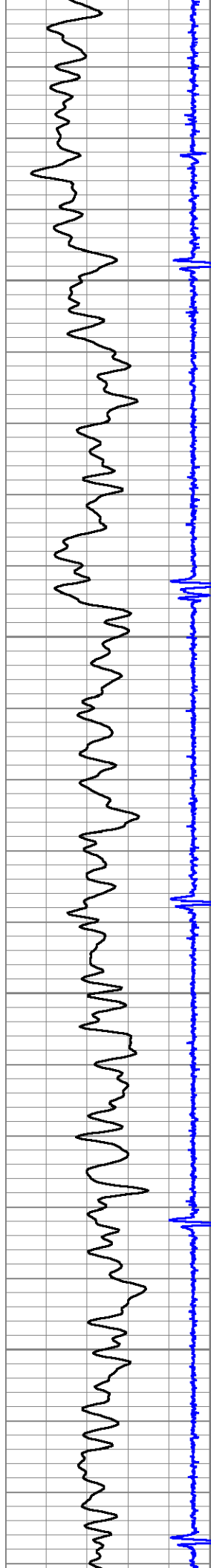

1600

← Est. Top of Cement

1700

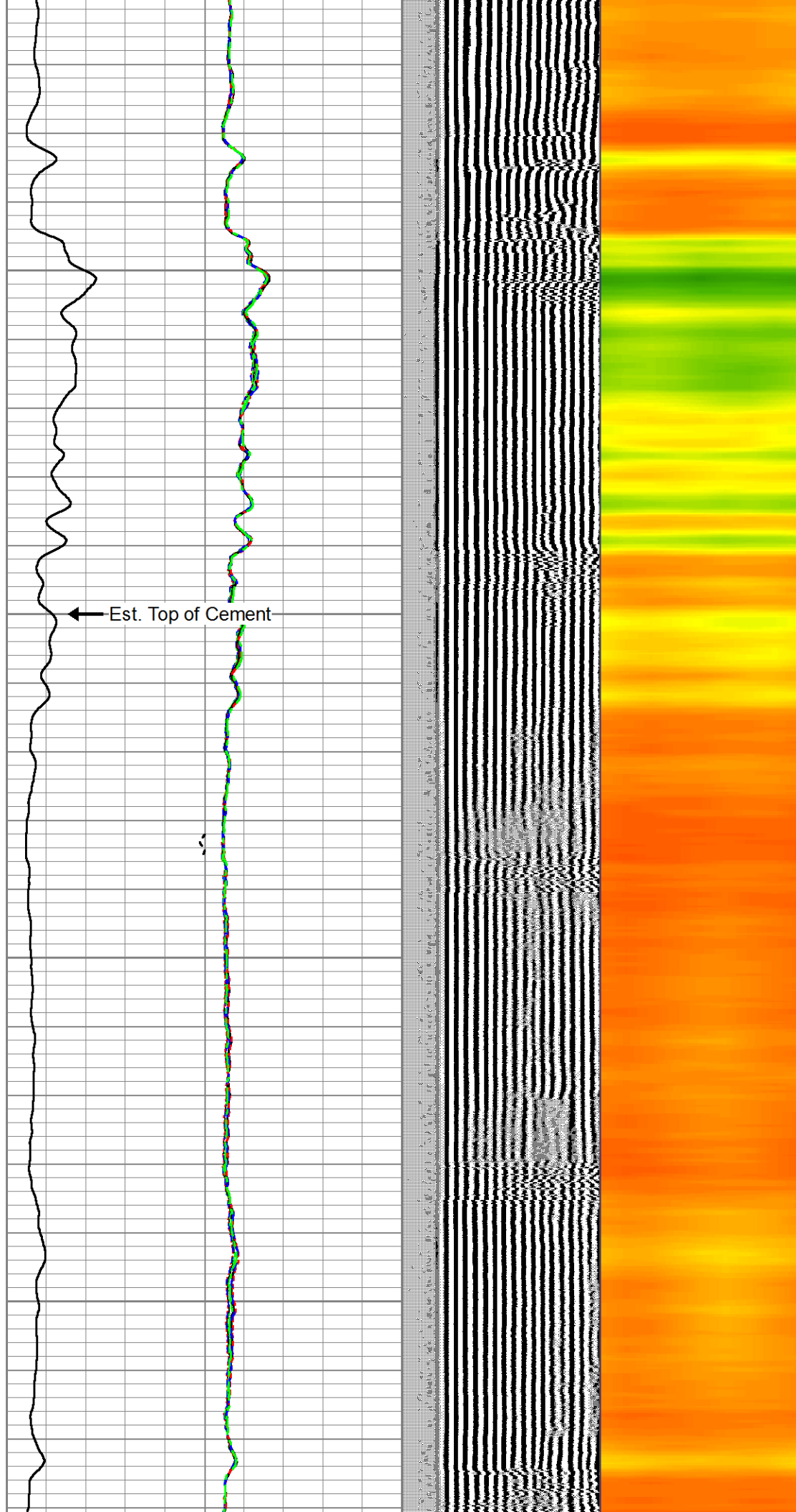

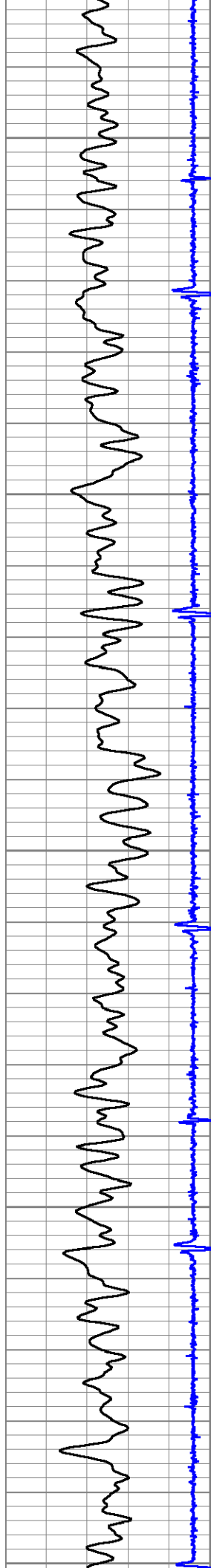

1800

1900

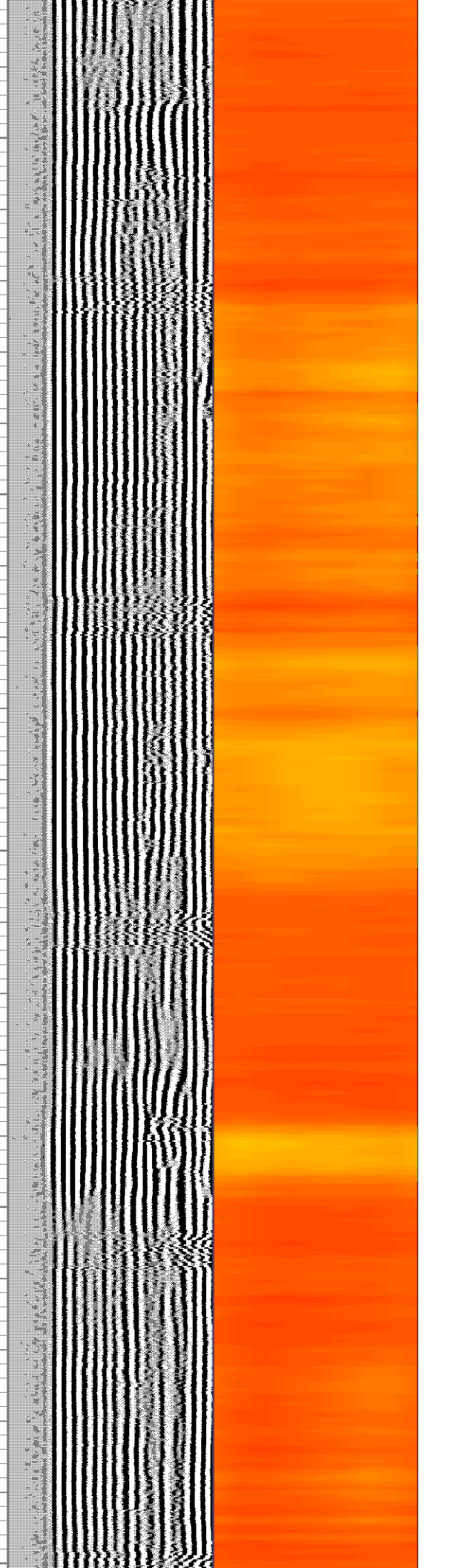
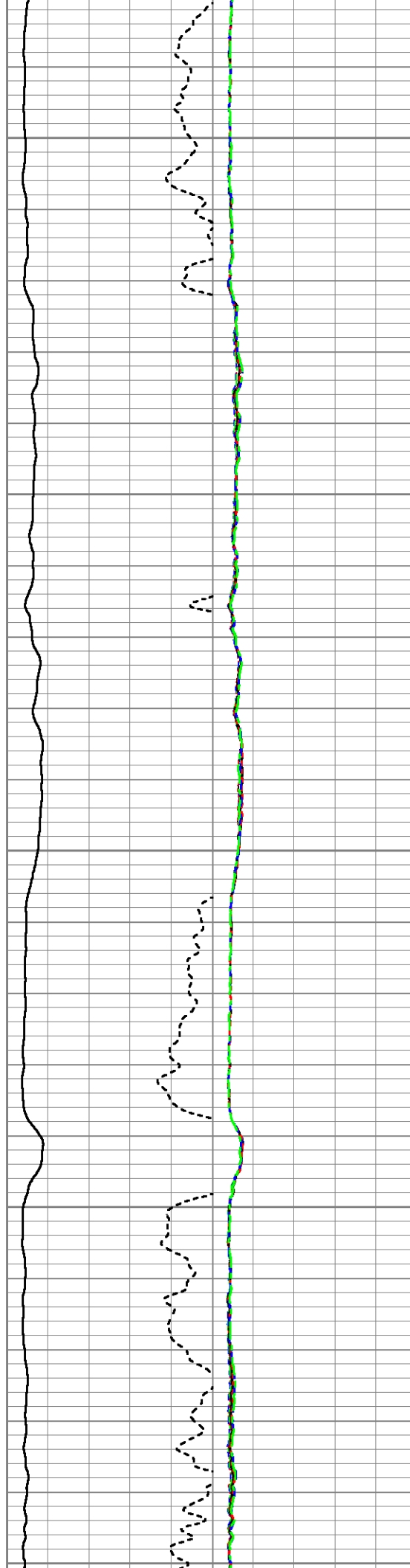



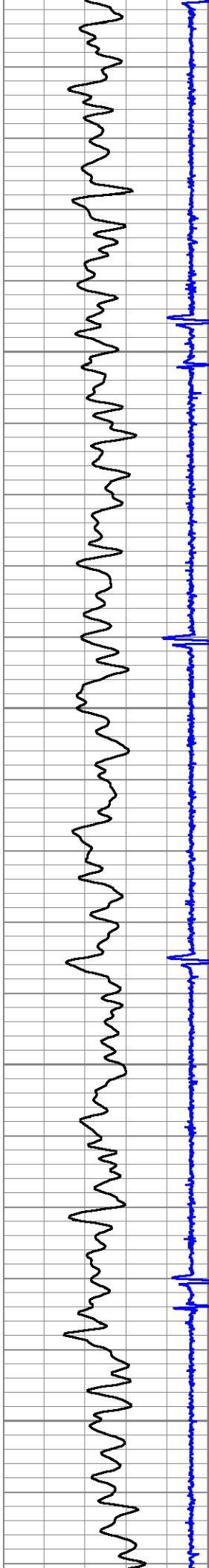

2000

2100

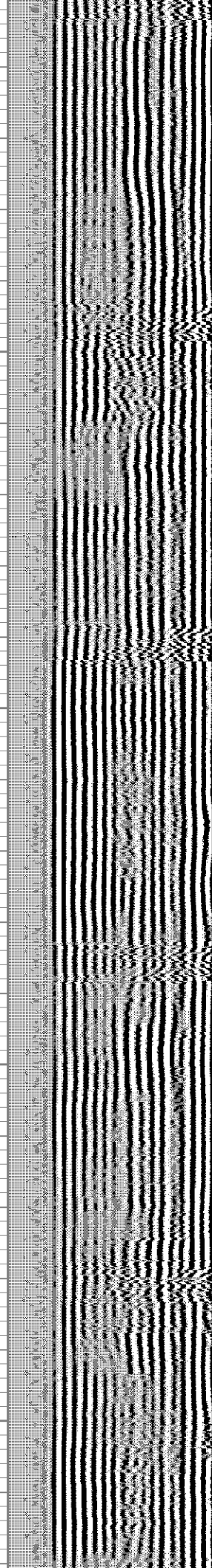
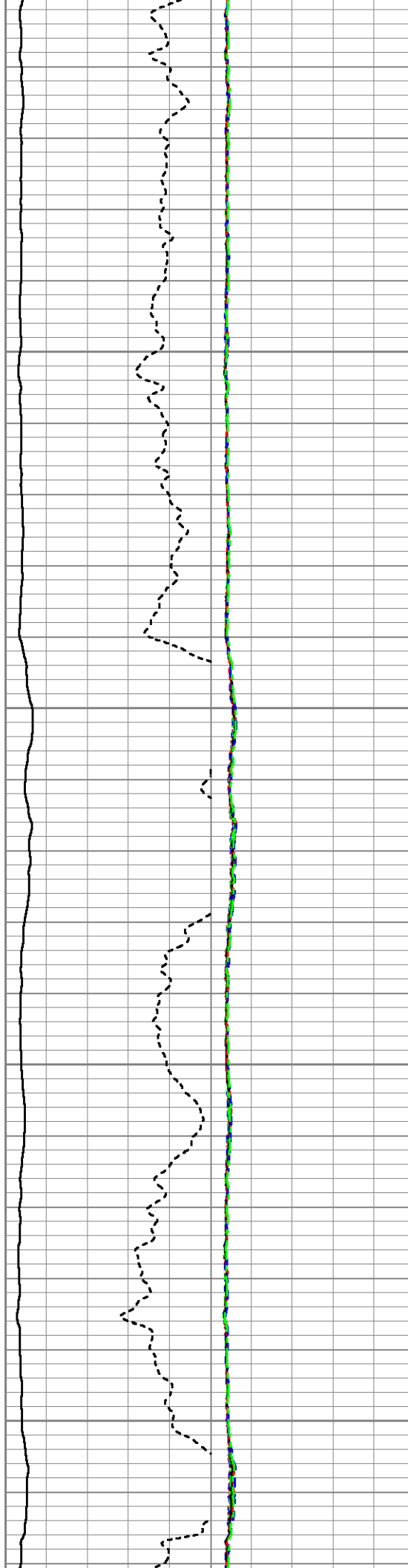

2200

2300

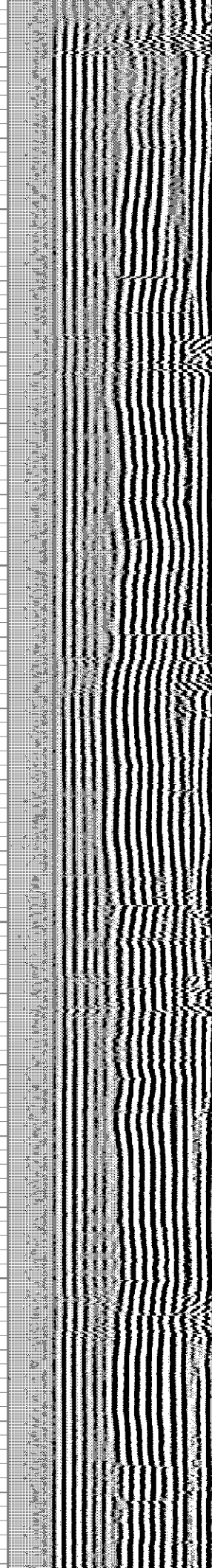
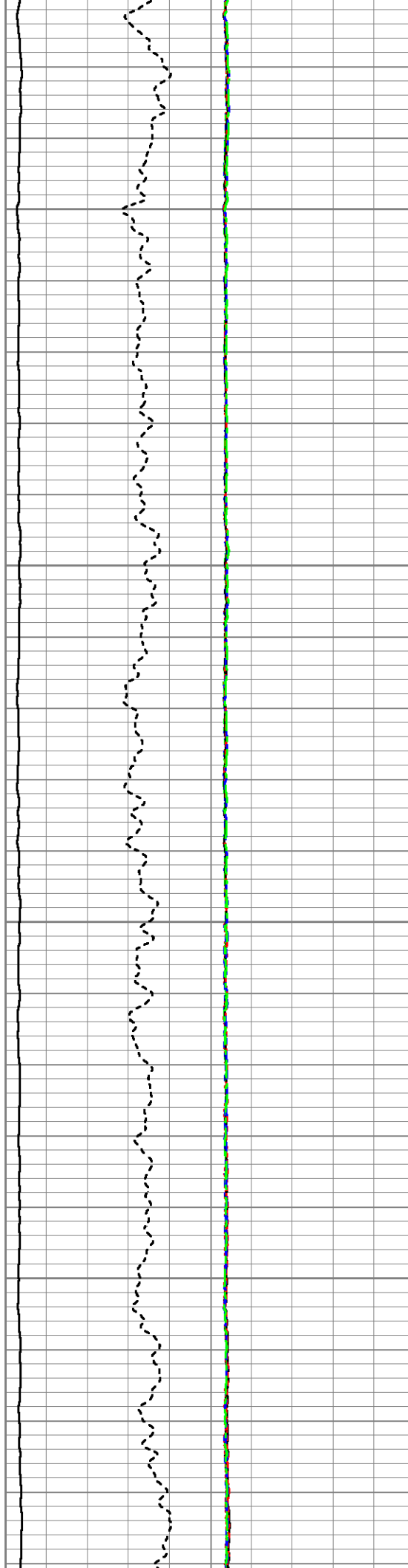
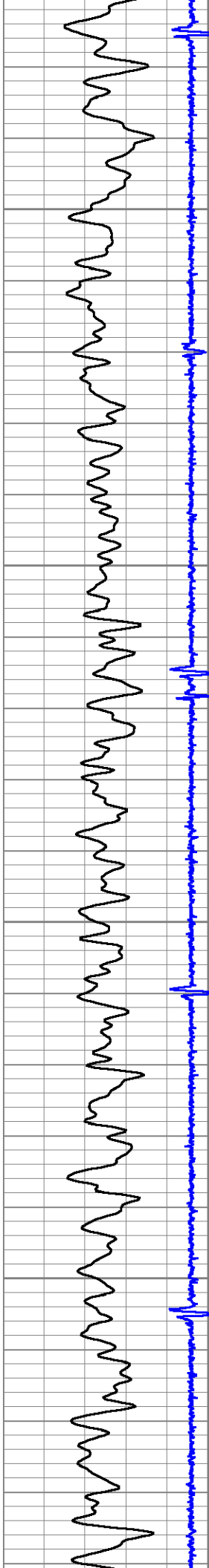



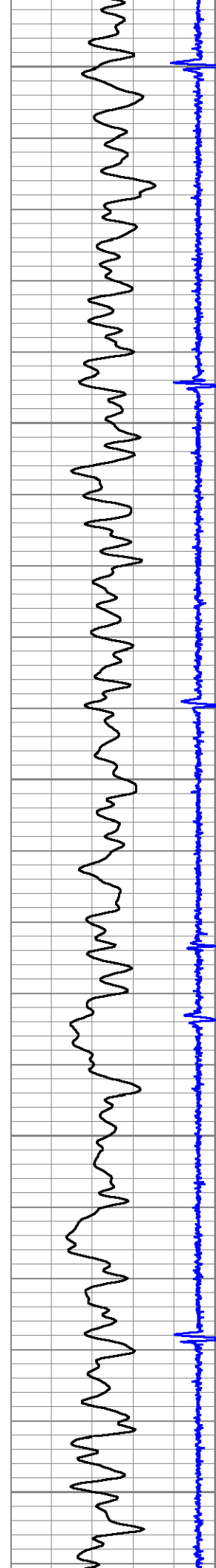

2400

2500

2600

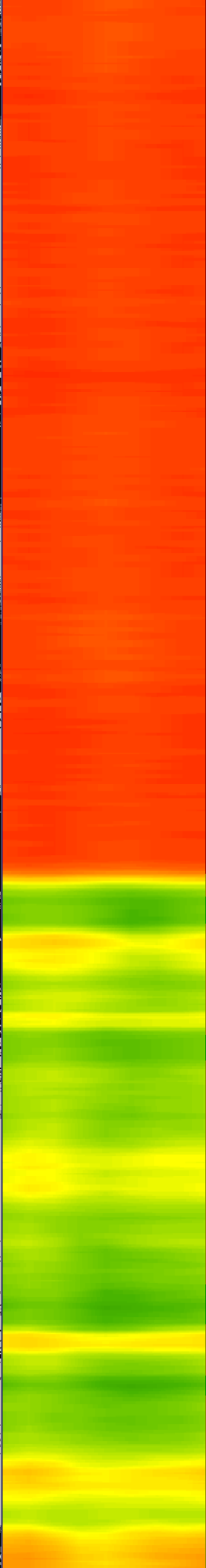
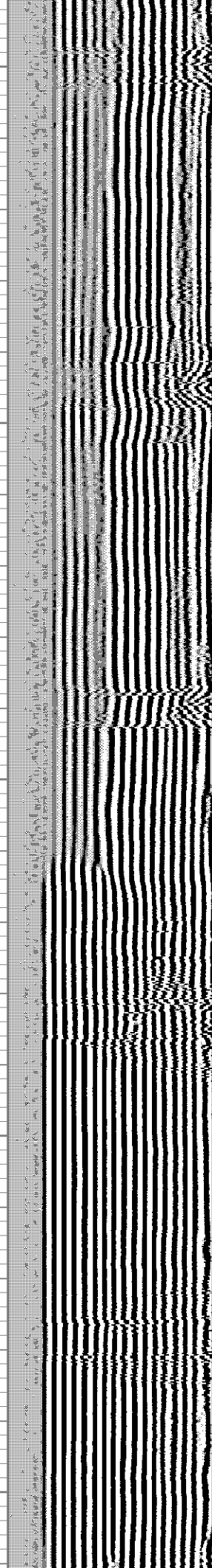

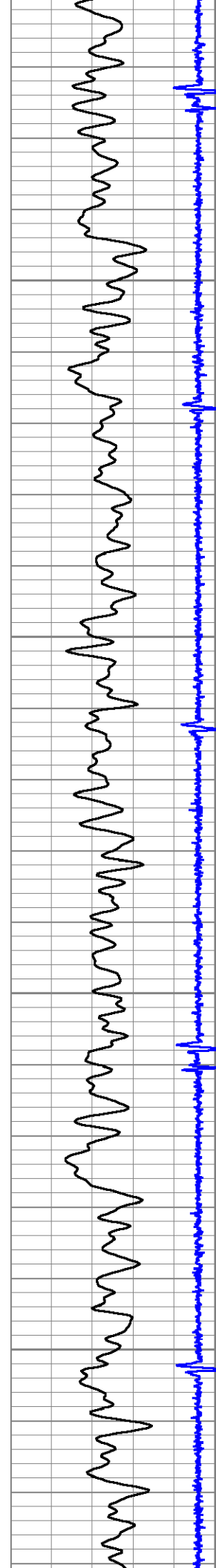

2700

2800

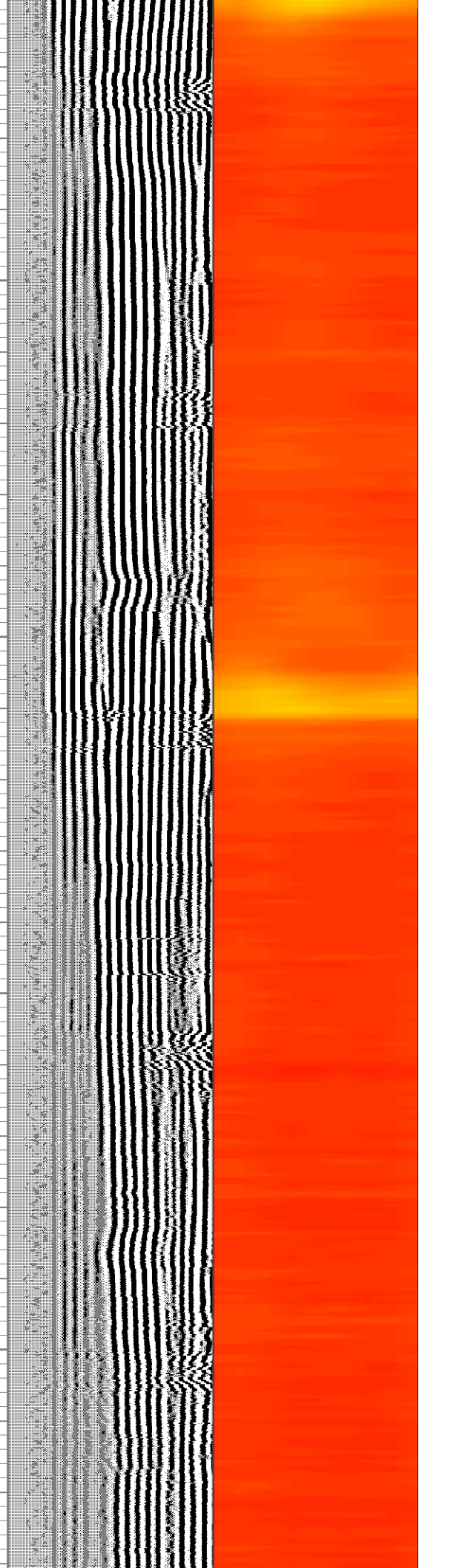
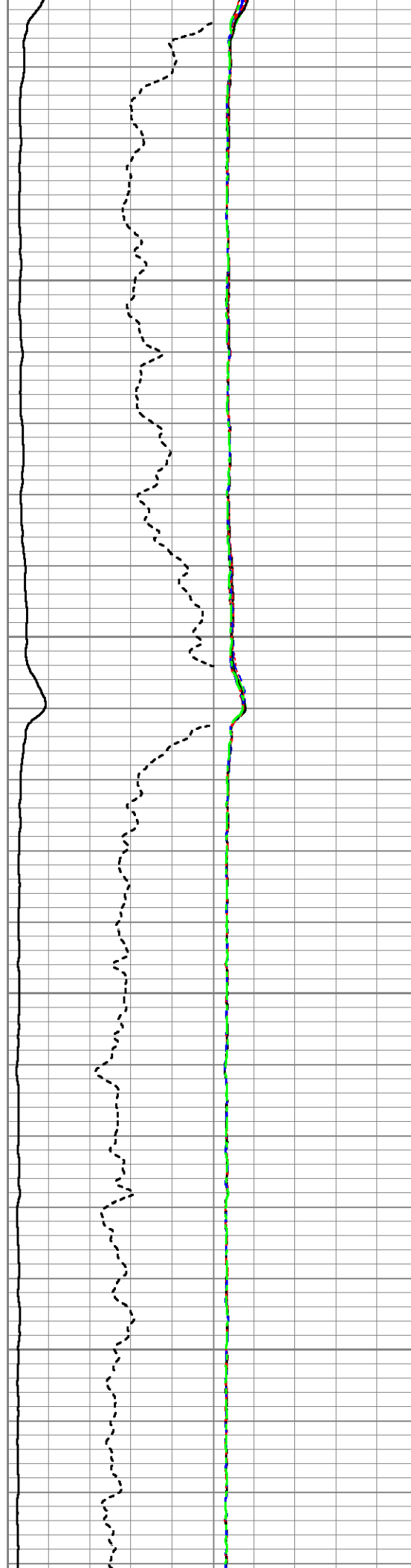

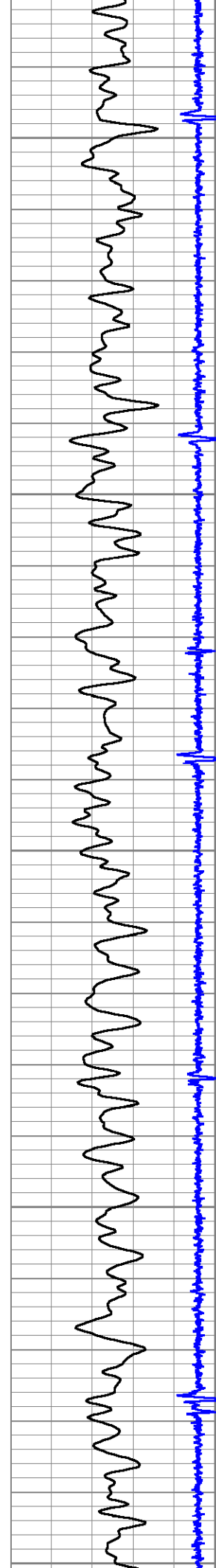

2900

3000

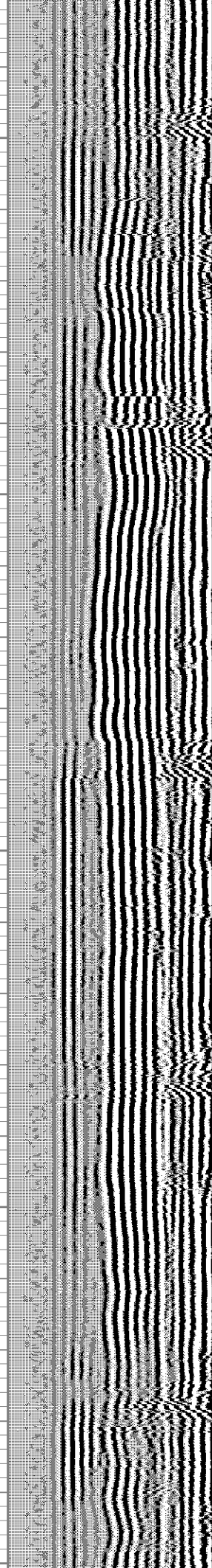
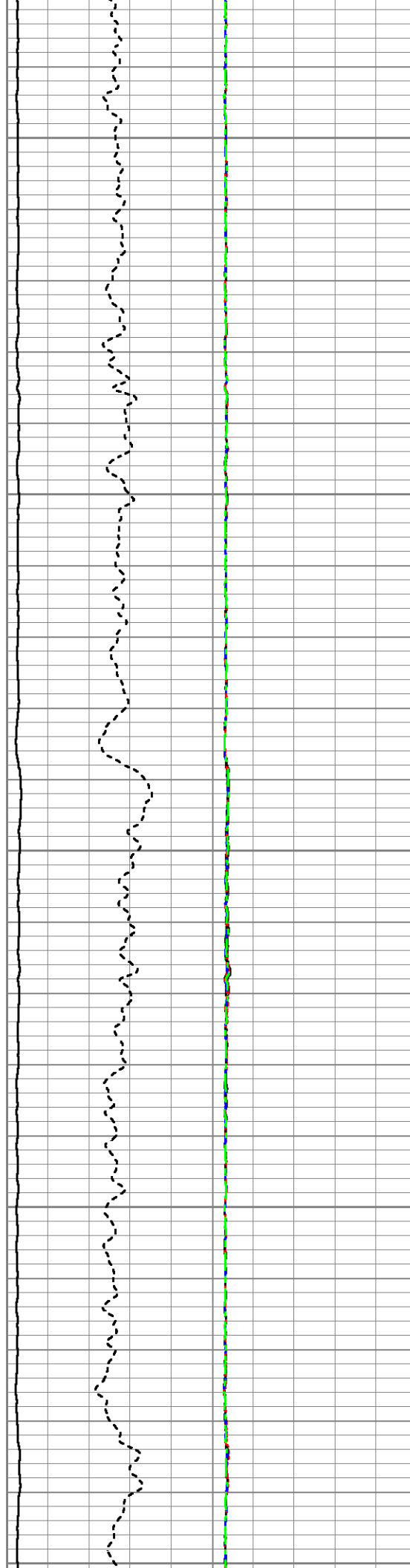



3100

3200

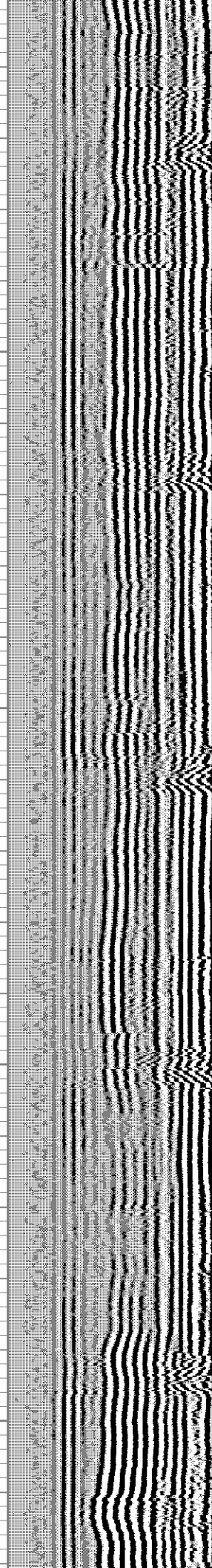
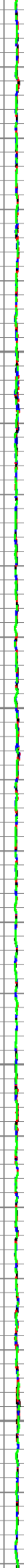
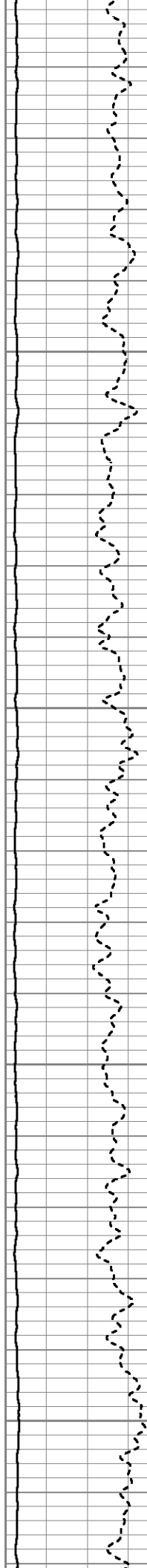
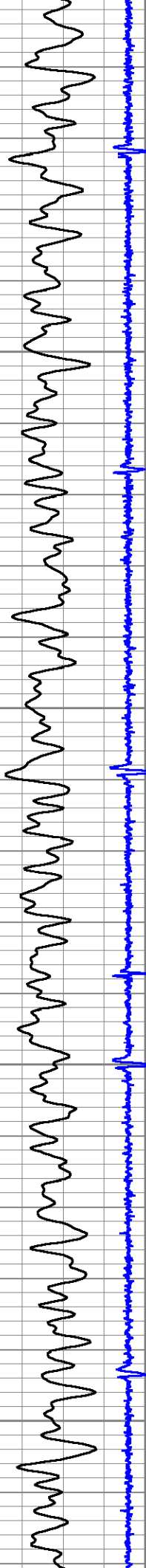

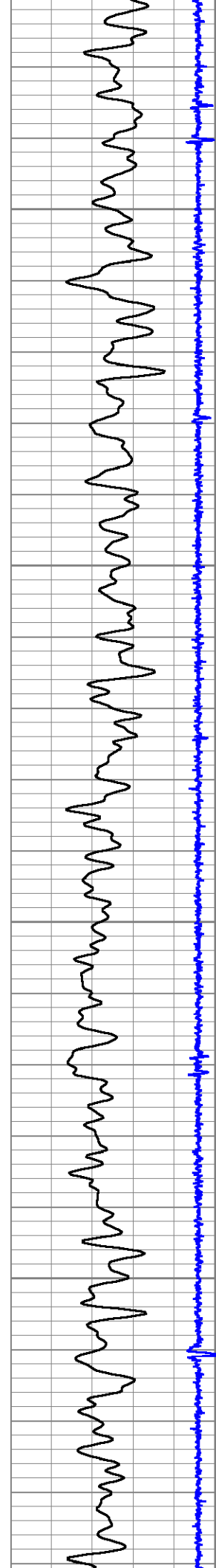

3300

3400

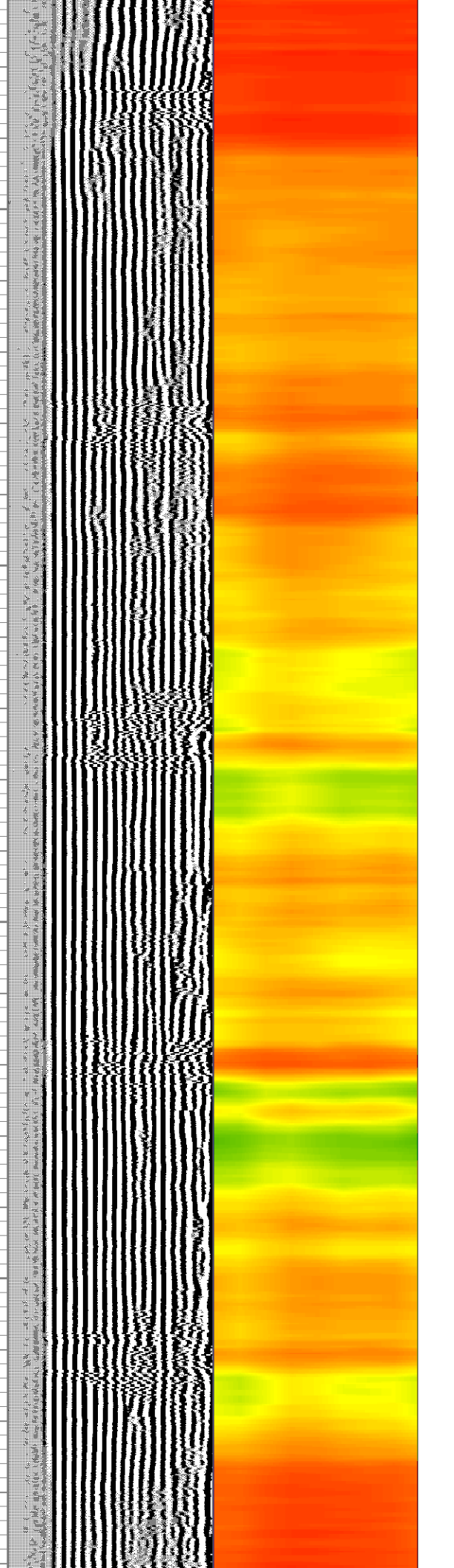
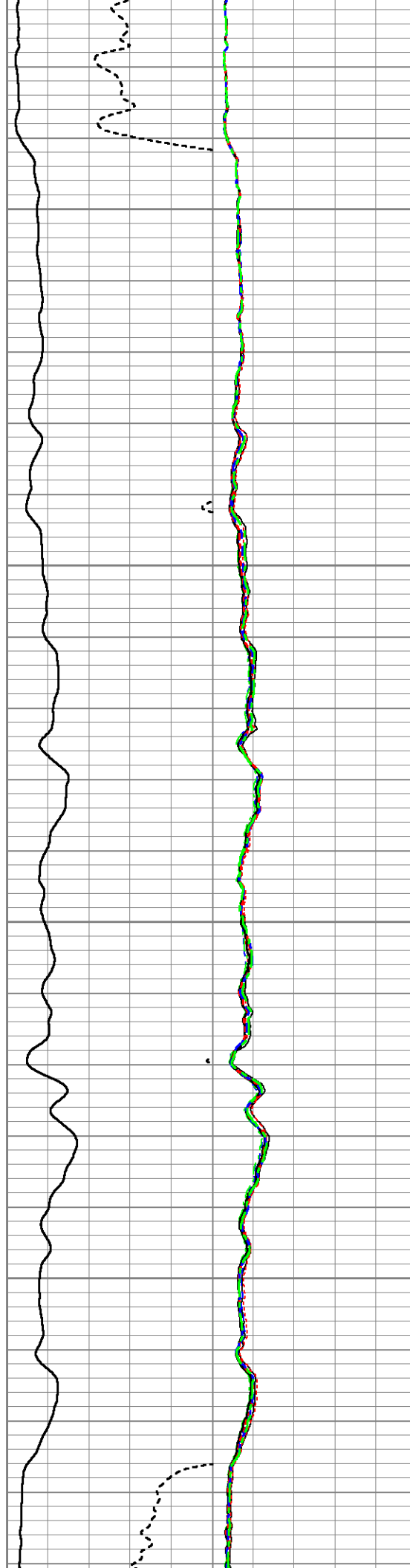



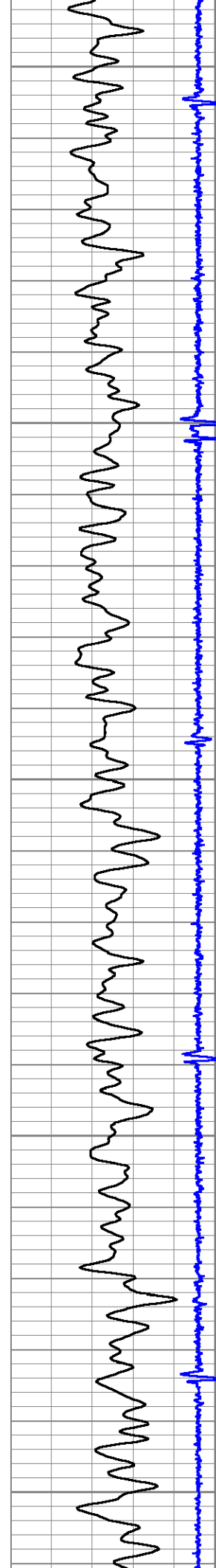

3500

3600

3700

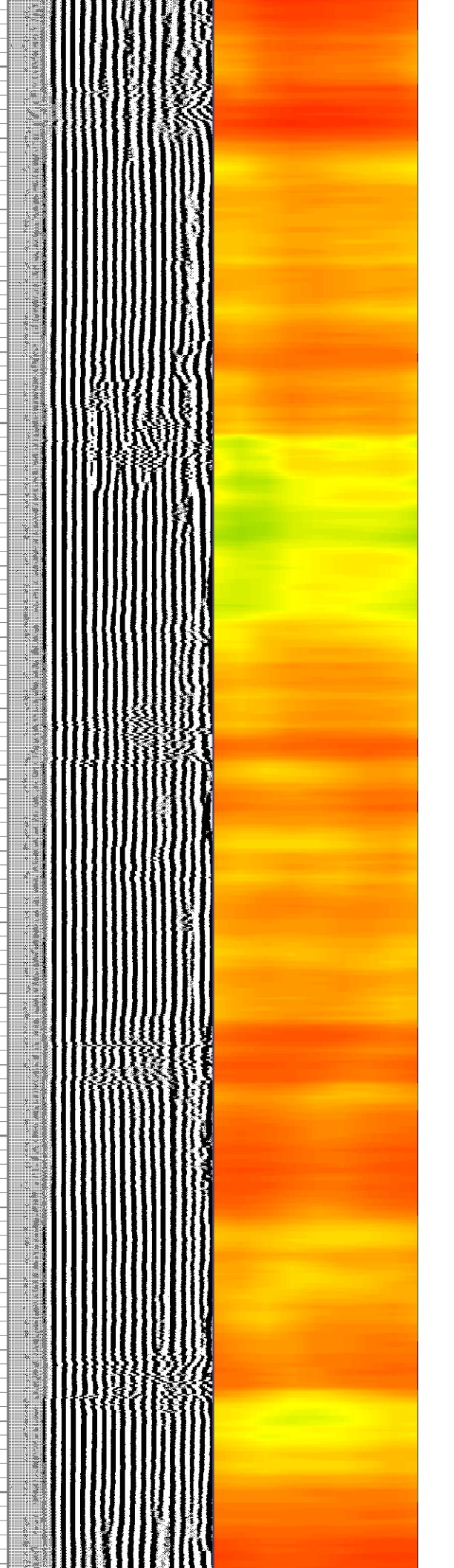
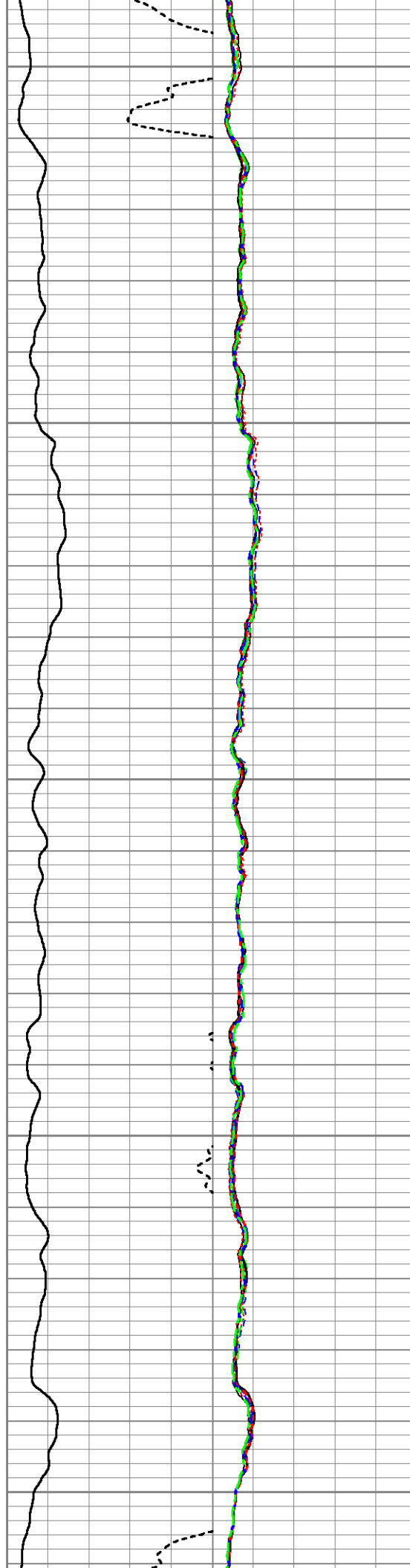

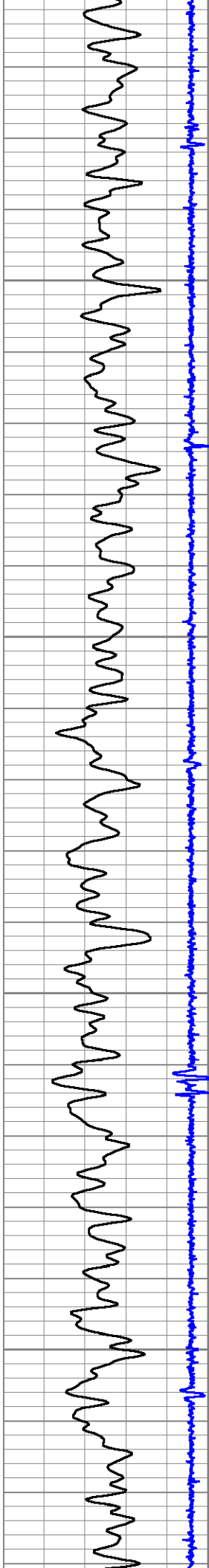

3800

3900

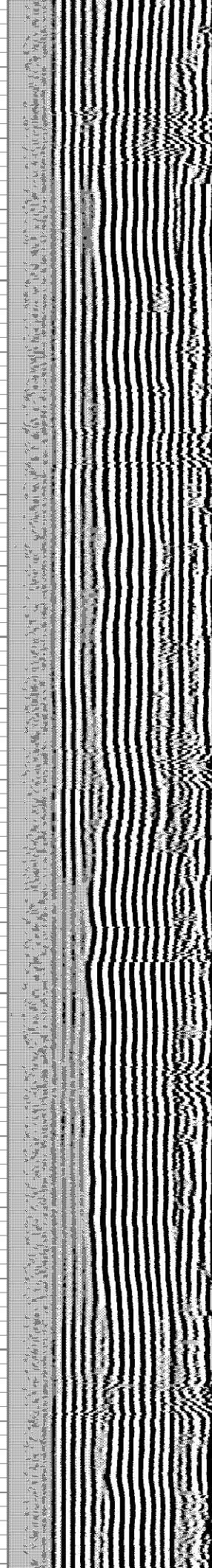
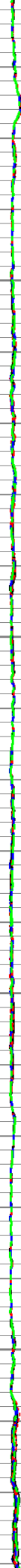
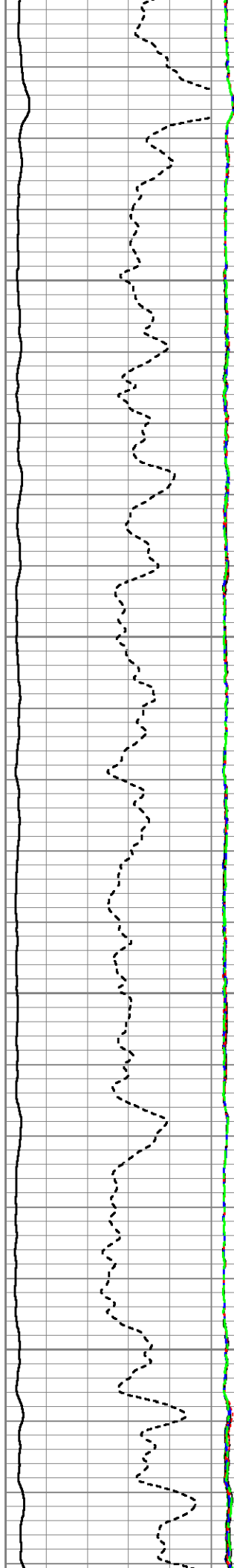

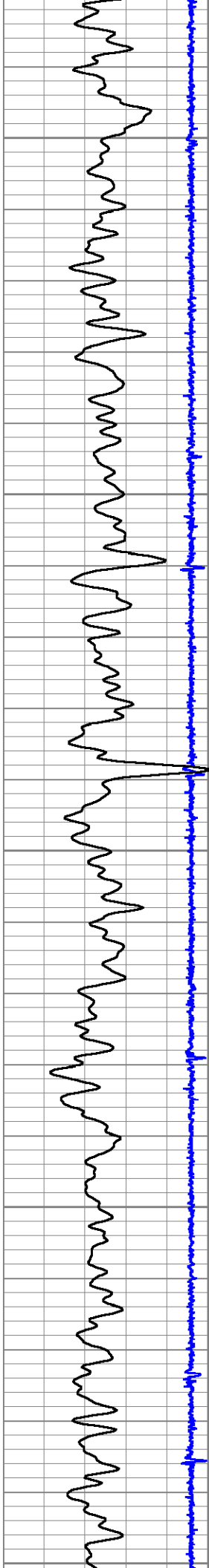

4000

4100

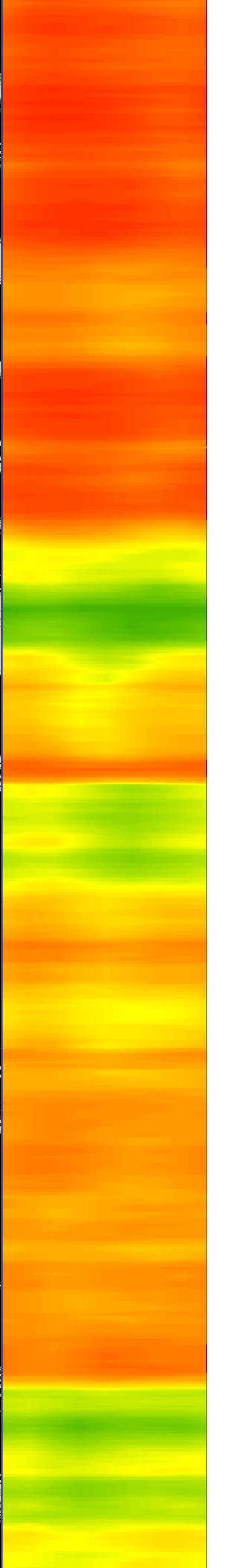
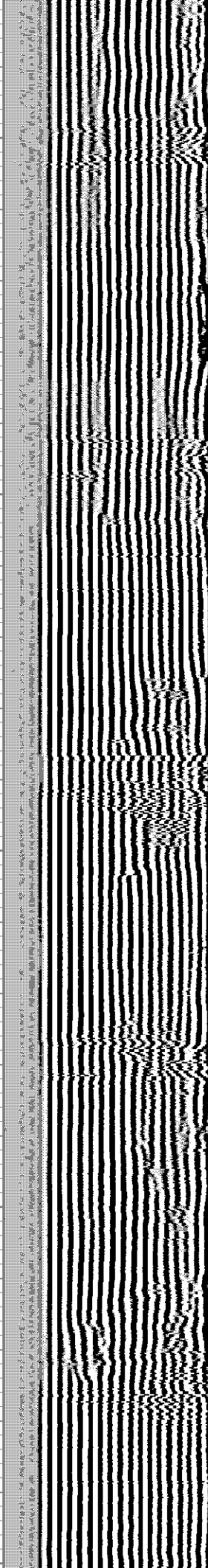
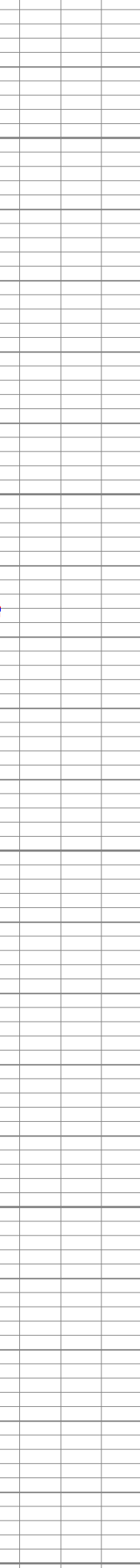

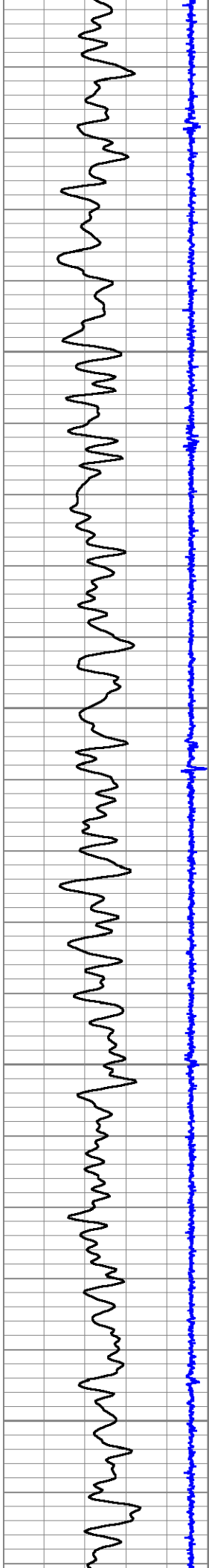

4200

4300

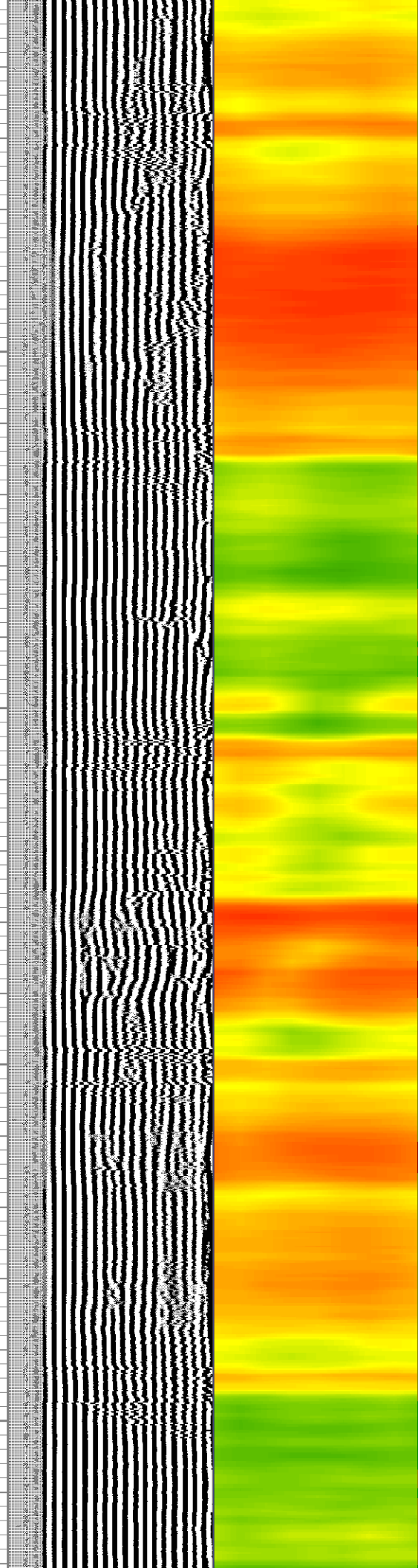
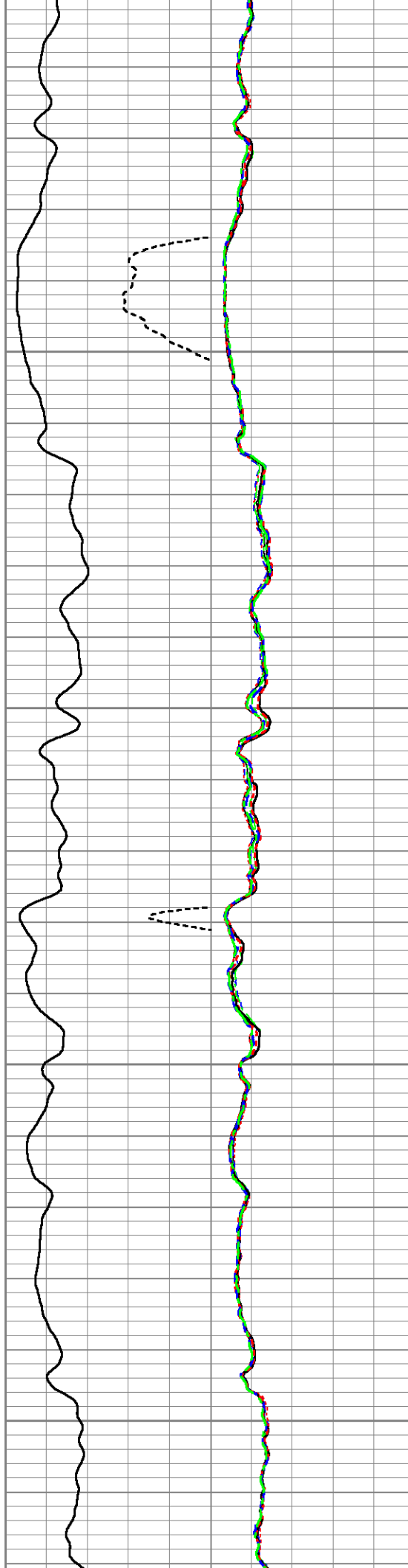



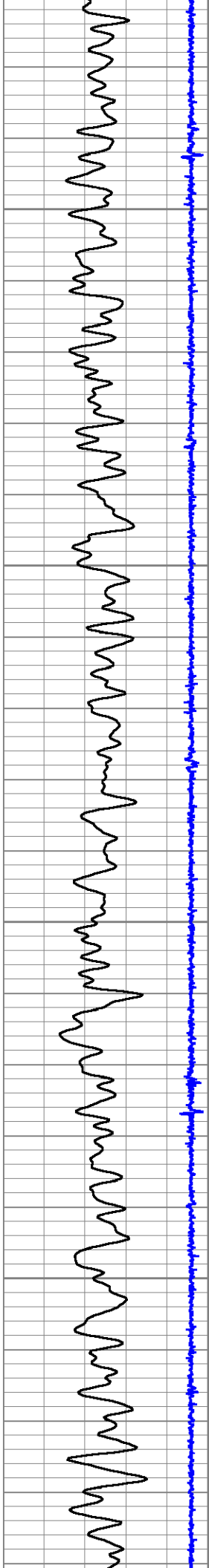

4400

4500

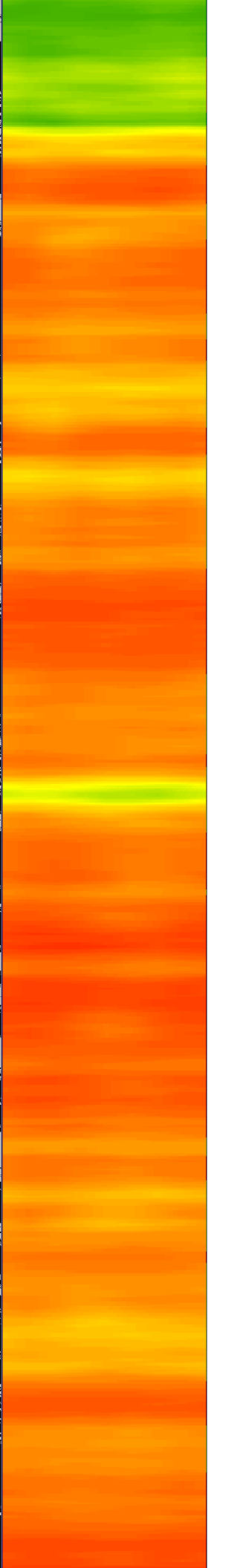
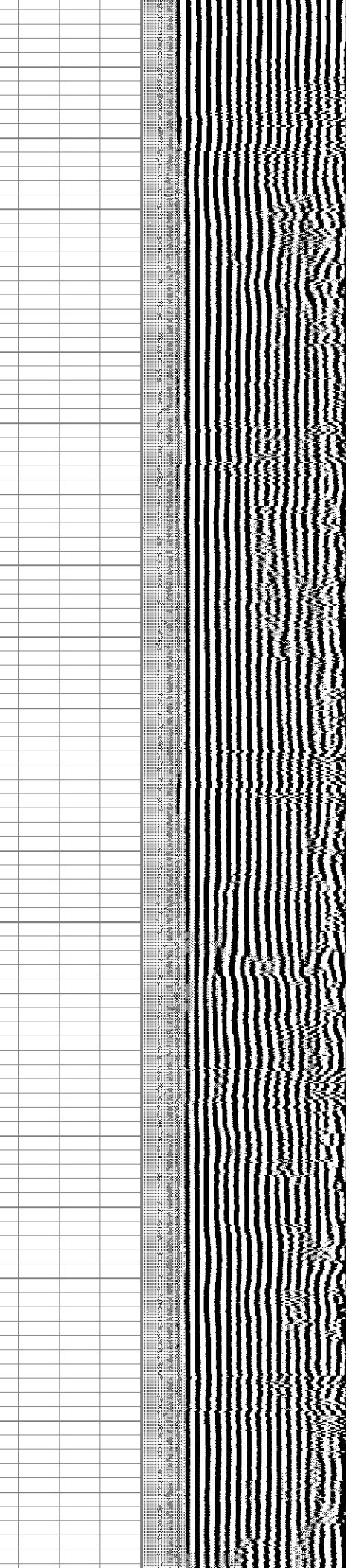
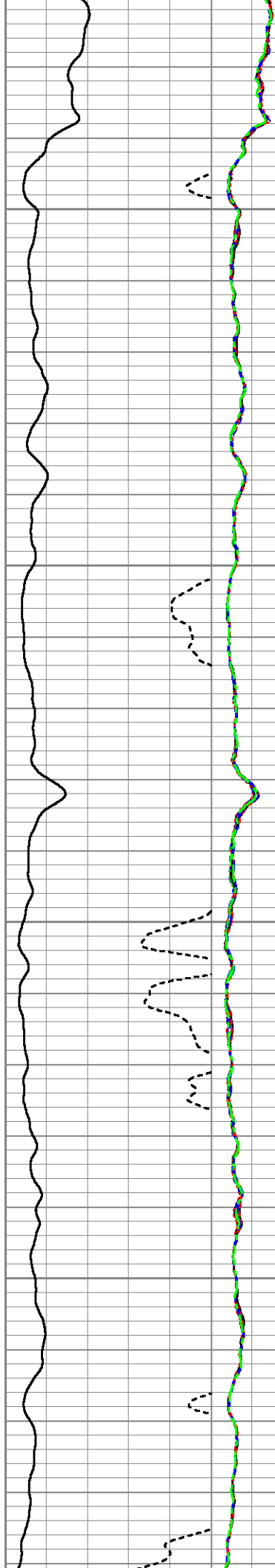



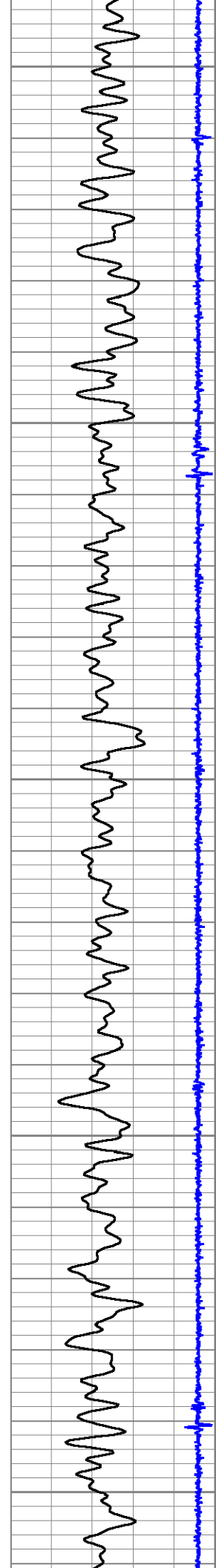

4600

4700

4800

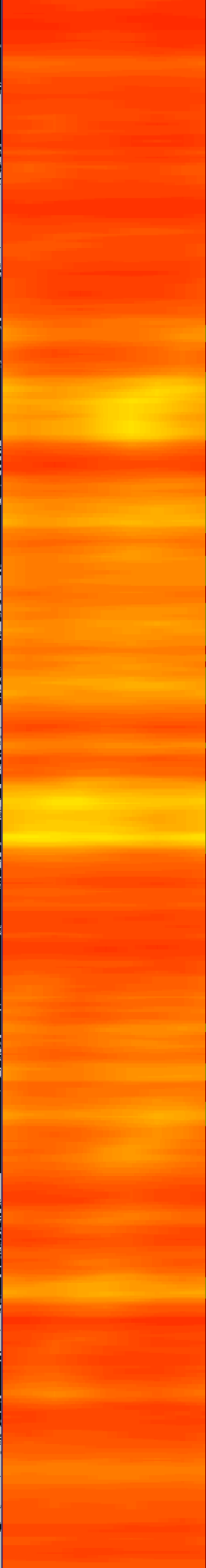
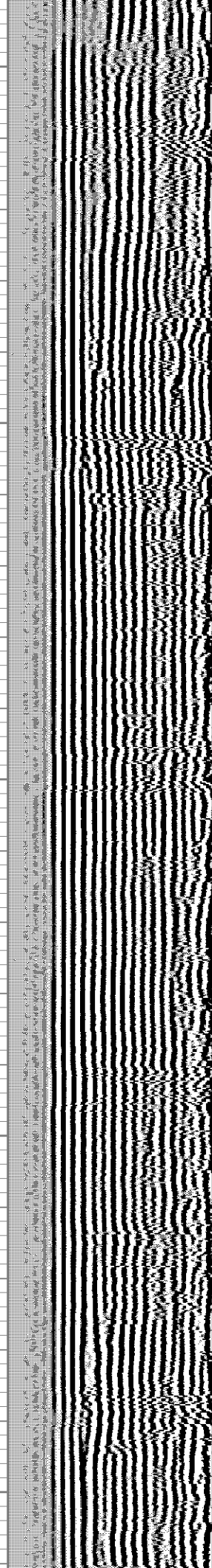
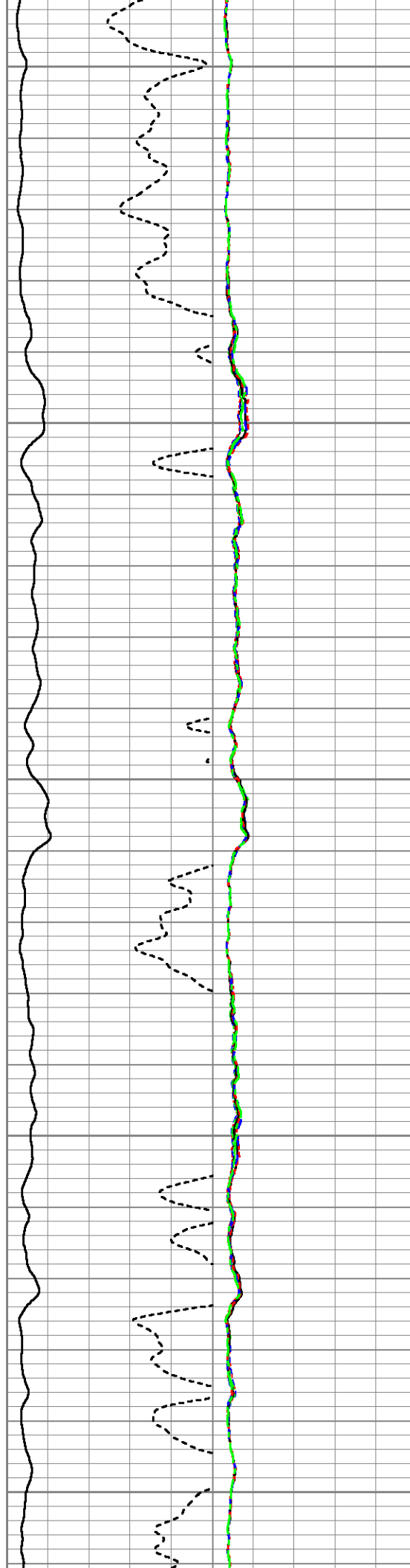

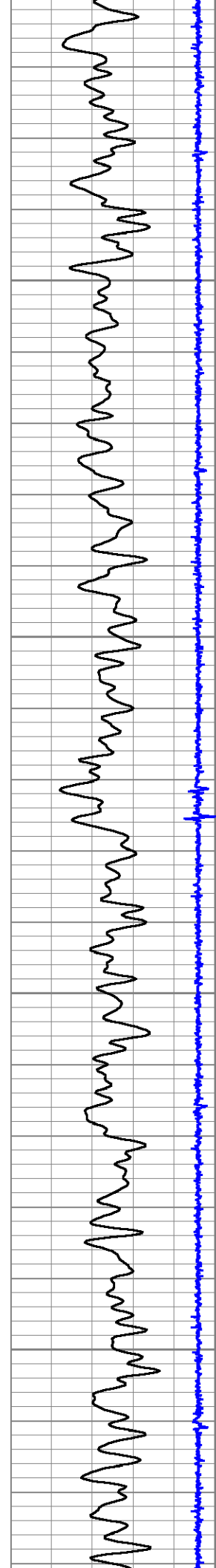

4900

5000

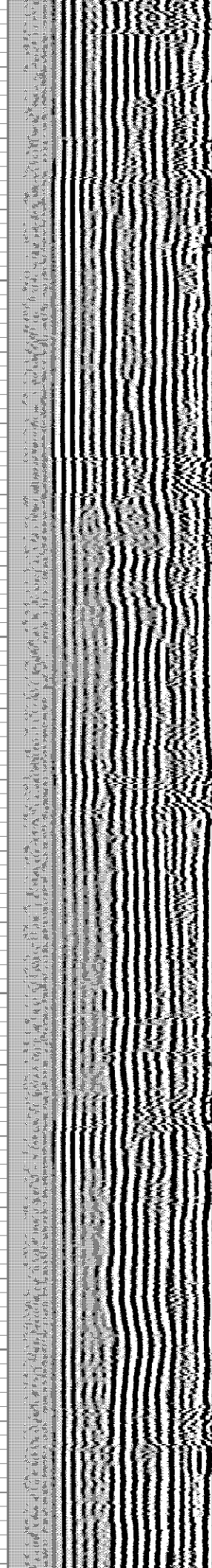
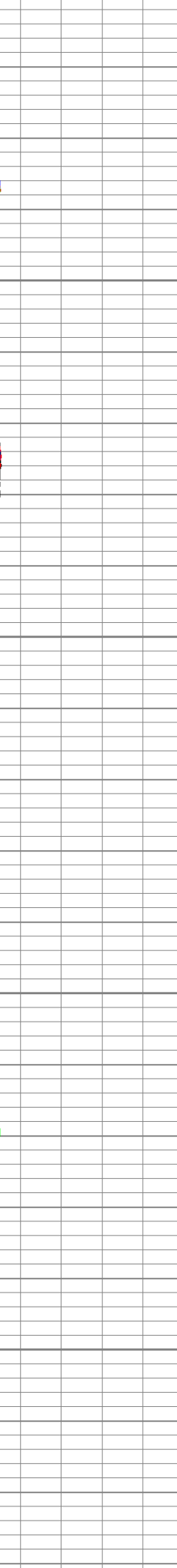
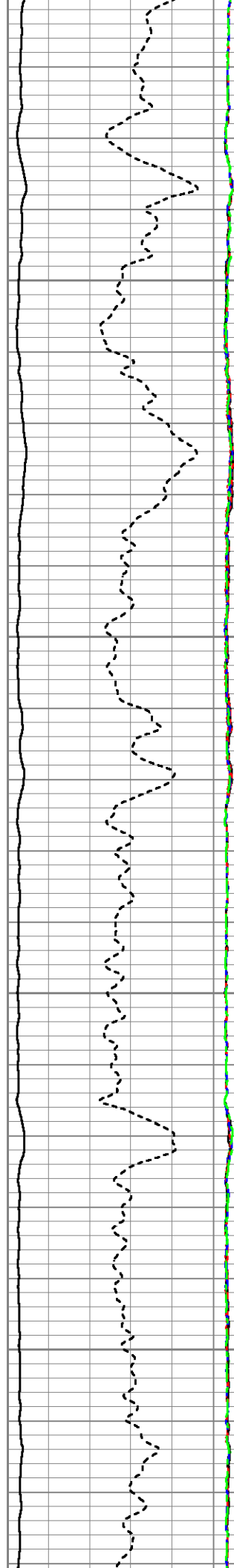

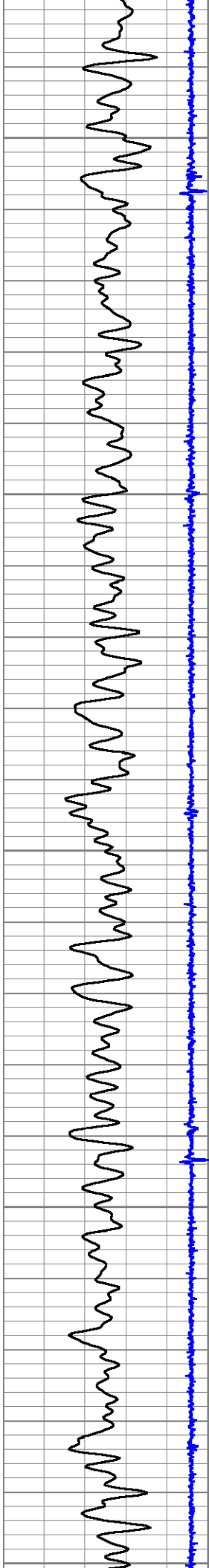

5100

5200

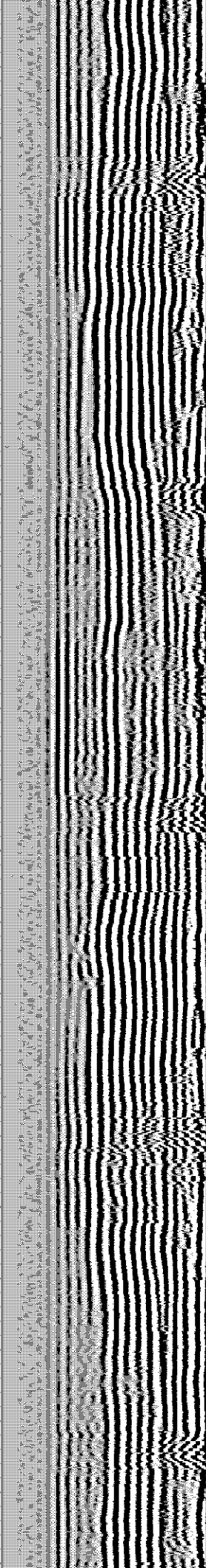
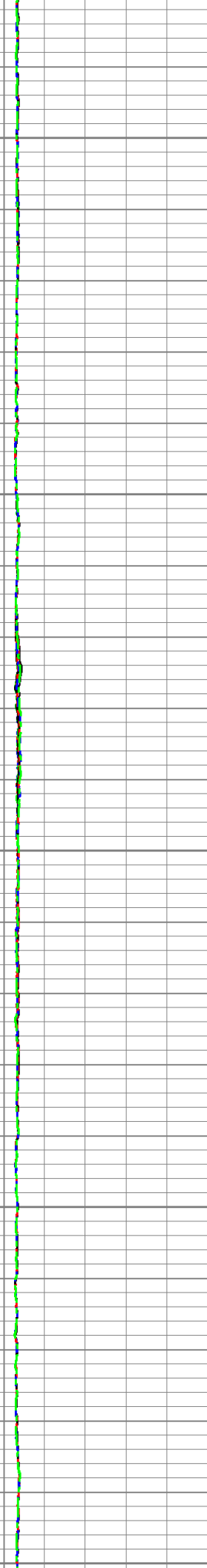



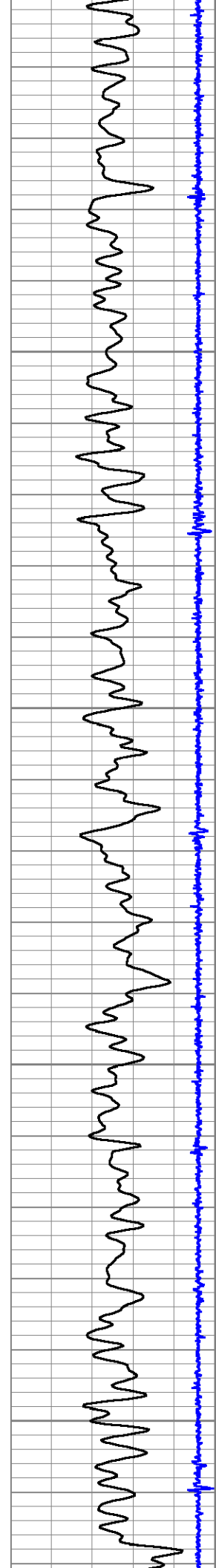

5300

5400

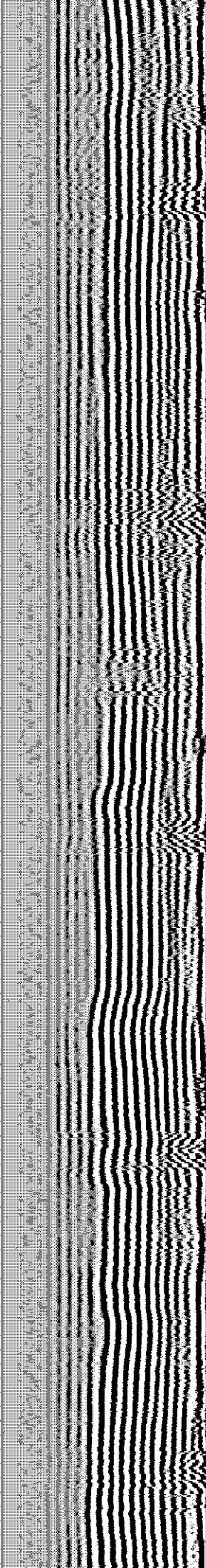
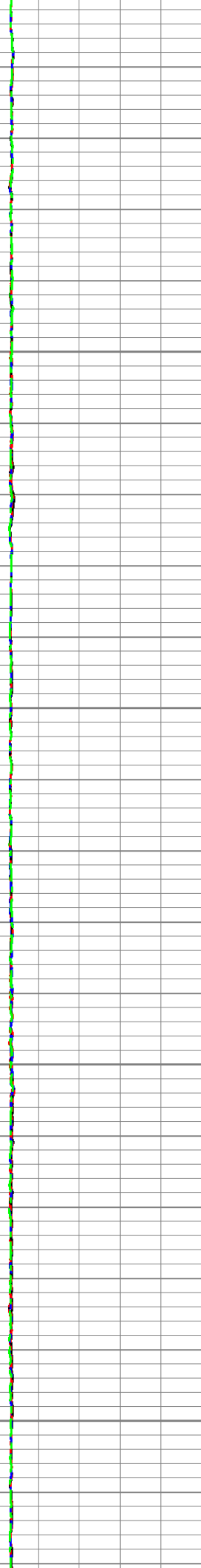
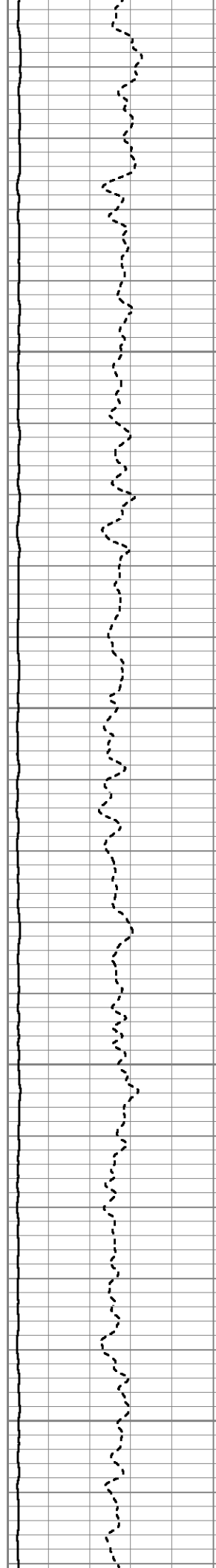

5500

5600

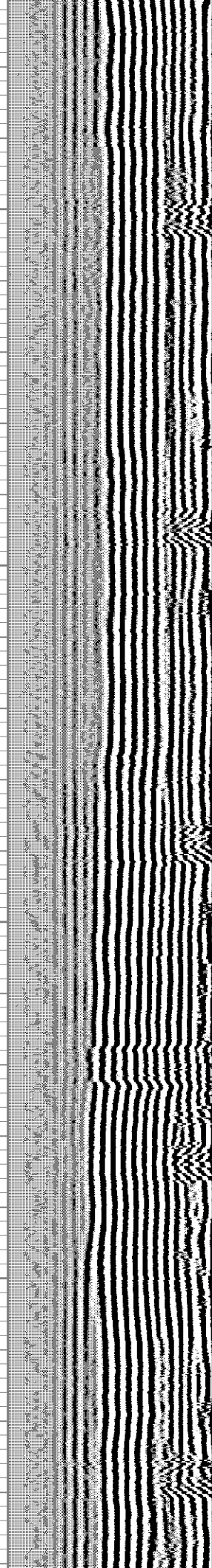
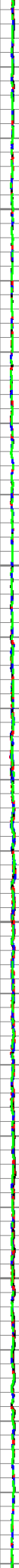
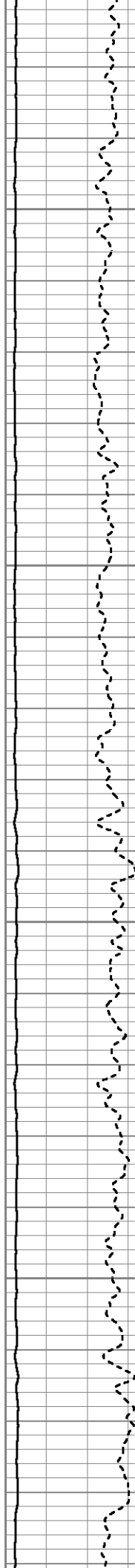
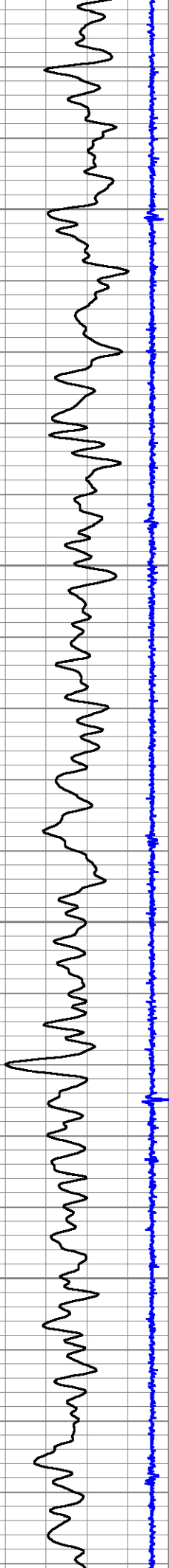



5700

5800

5900

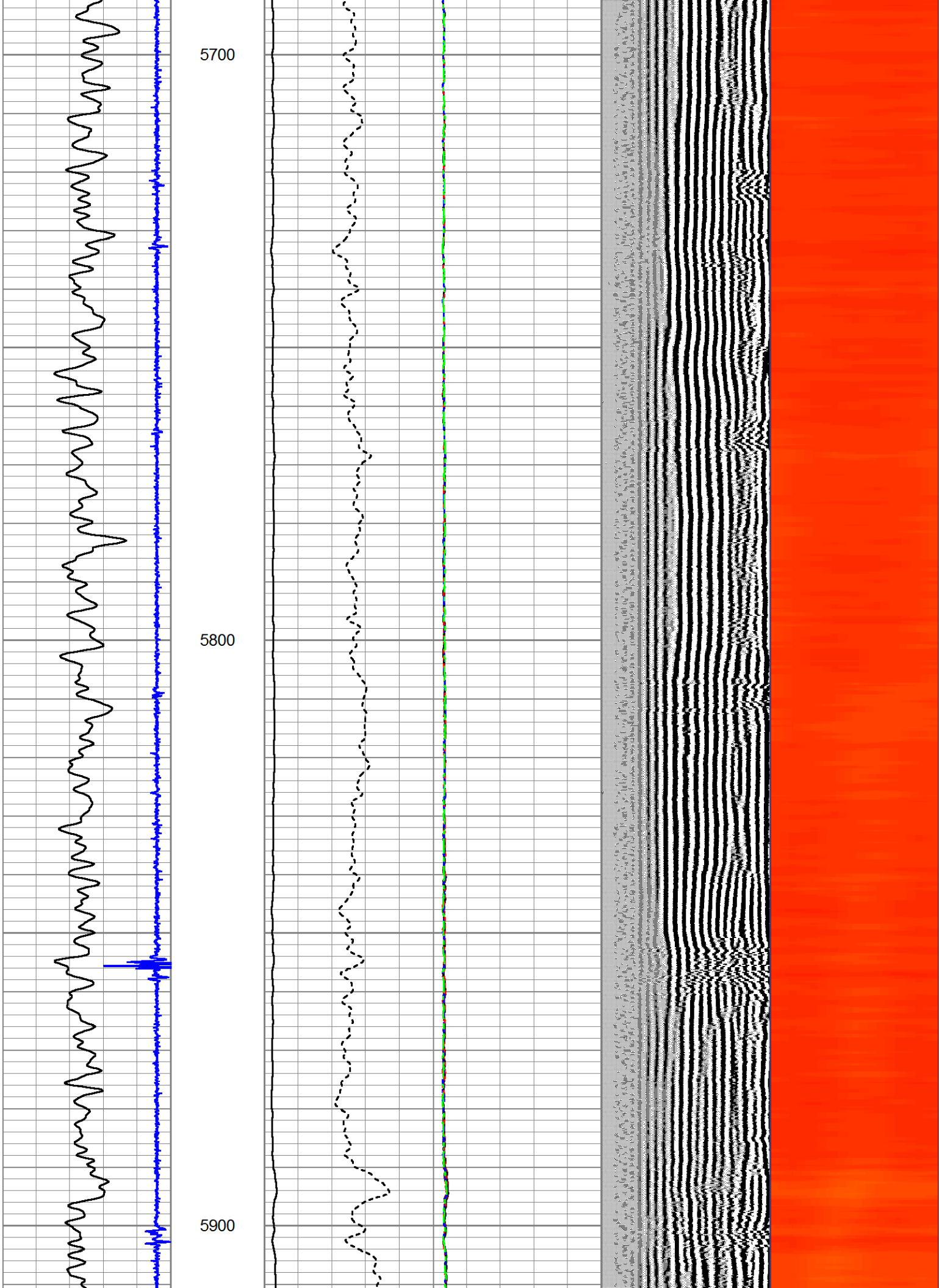

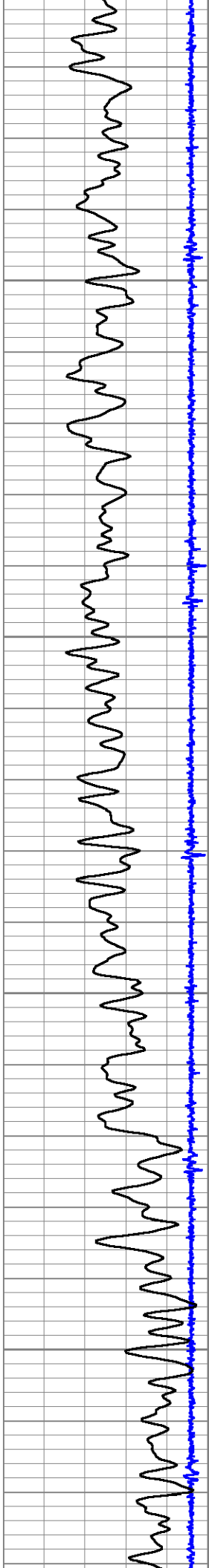

6000

6100

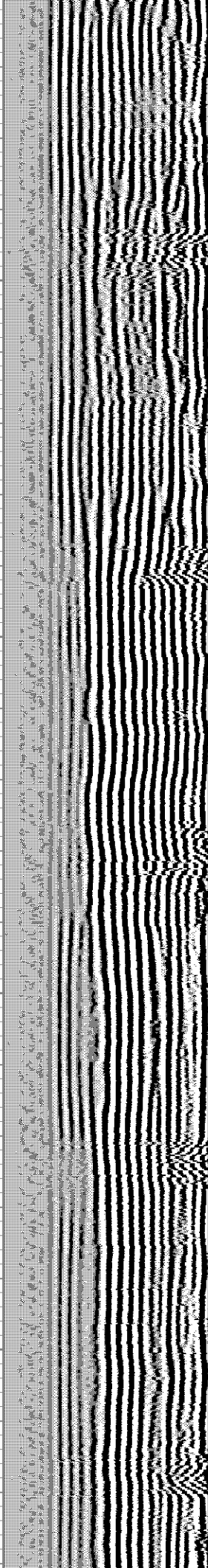
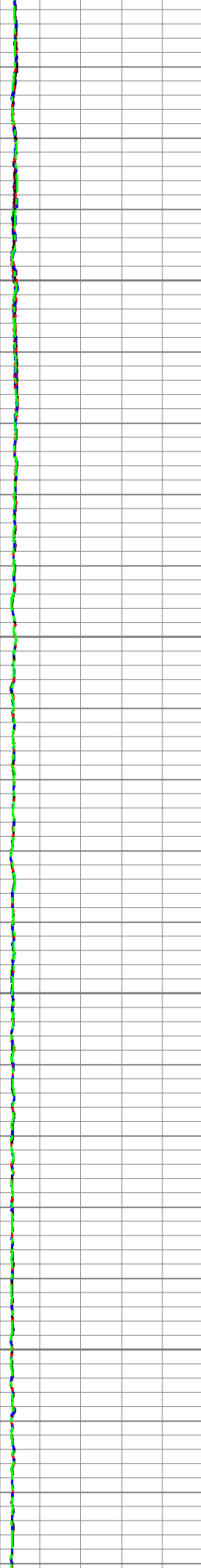
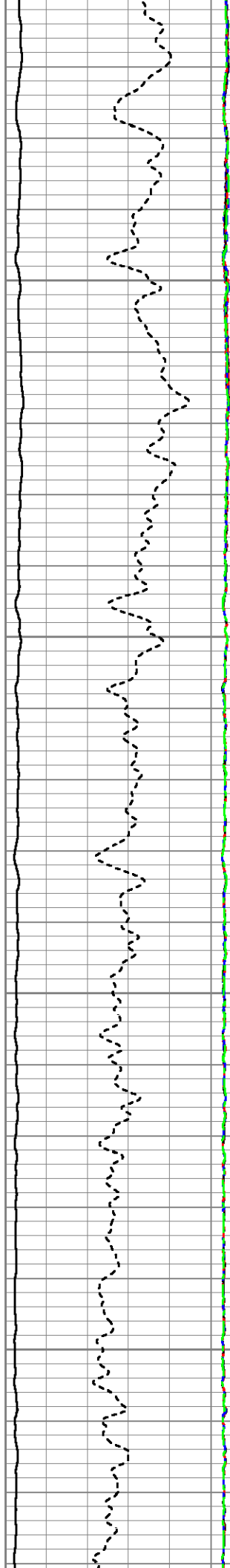

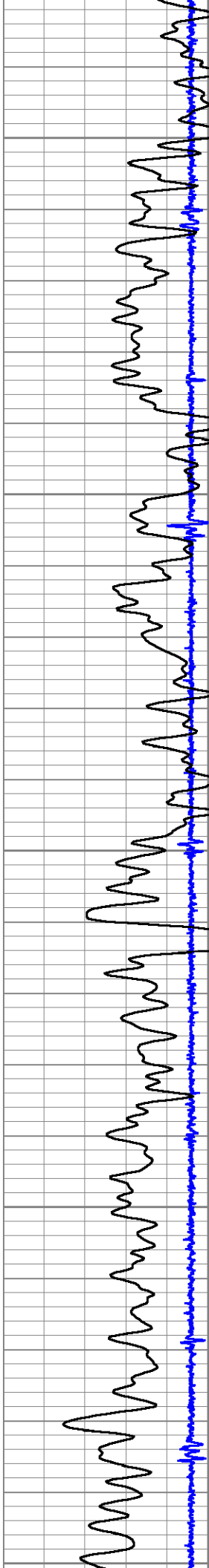

6200

6300

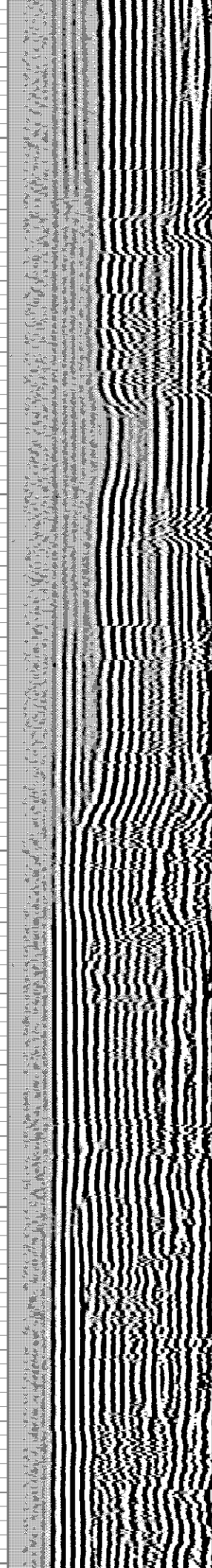
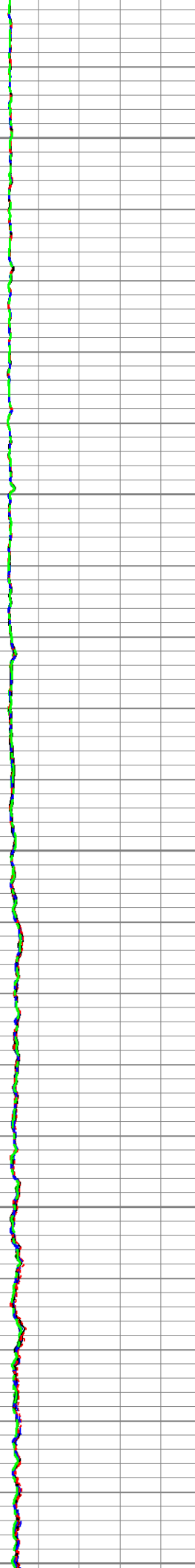
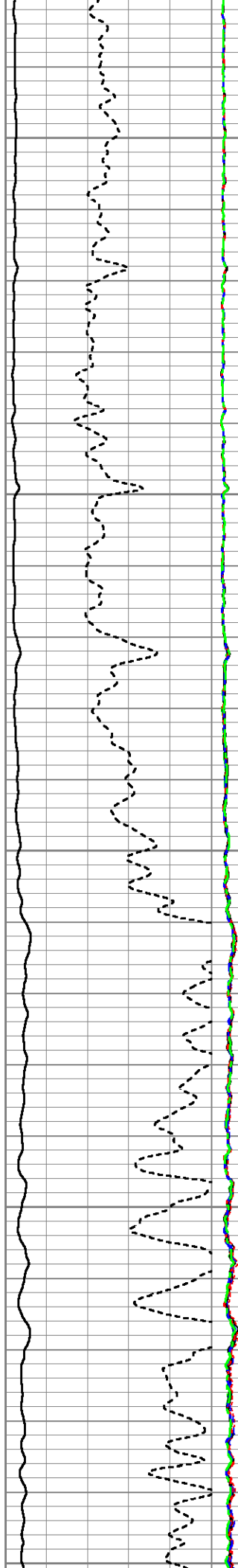



6400

CCL  
6500

GR

AMPS8  
AMPS7  
AMPS6  
AMPS5  
AMPS4  
AMPS3  
AMPS2  
AMPS1

AMPx10

AMP

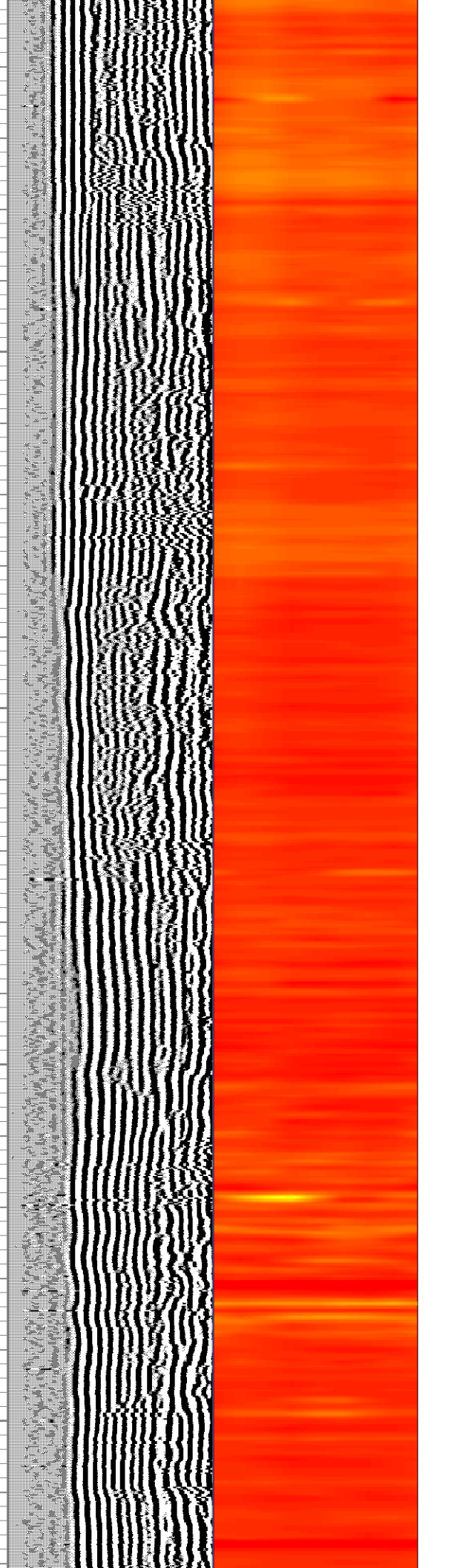



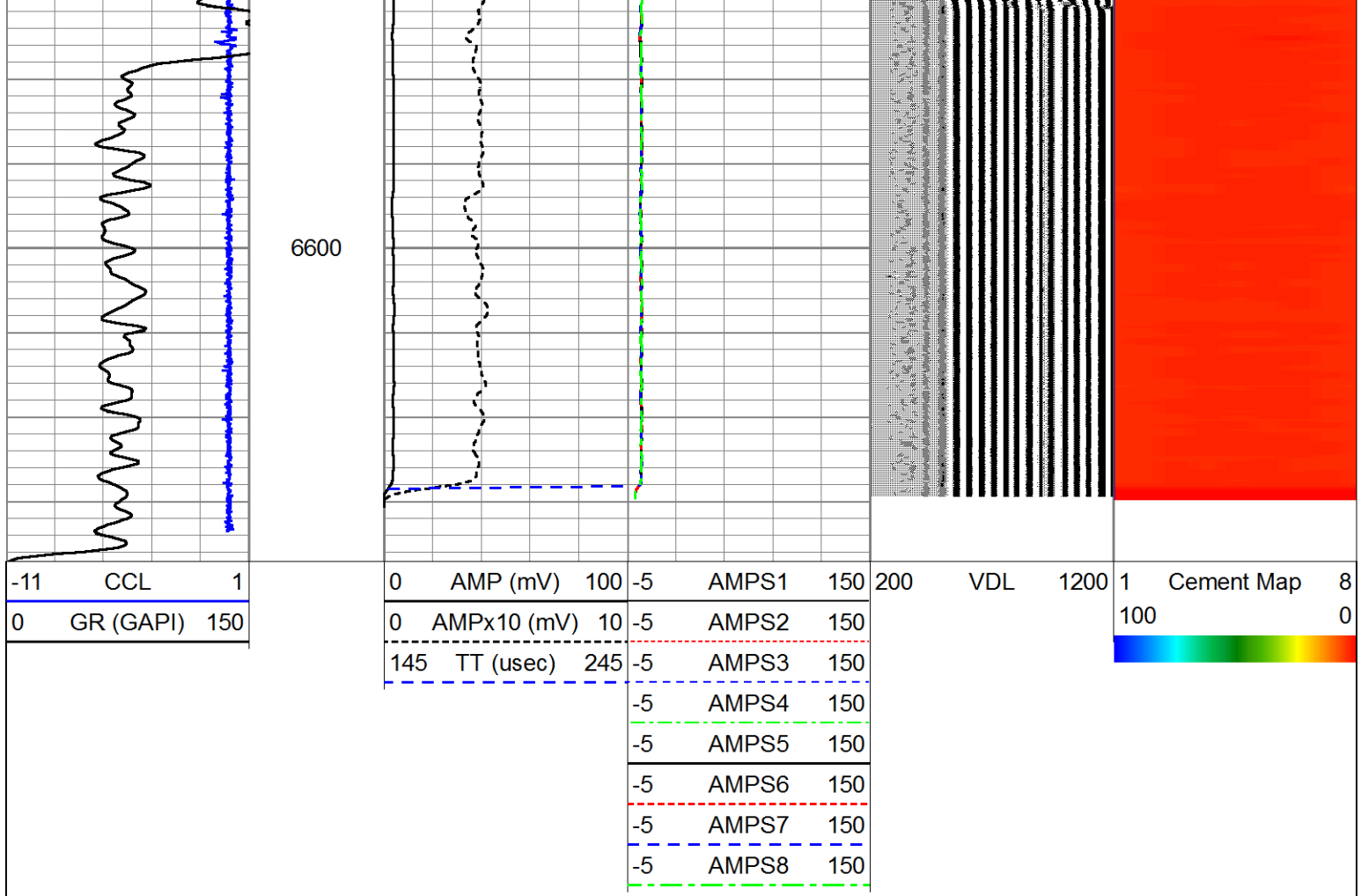

Company CONFLUENCE  
Well MIDDLEPARK 18-5-4L  
Field WATTENBERG  
County WELD  
State COLORADO