



LWD MEMORY LOG

Gamma Ray

[illegible]

© 2018 Baker Hughes, a GE company, LLC – All rights reserved. Baker Hughes, a GE company, LLC and its affiliates (“BHGE”) provides this information on an “as is” basis for general information purposes and believes it to be accurate as of the date of publication. BHGE does not make any representation as to the accuracy or completeness of the information and makes no warranties of any kind, specific, implied or oral, to the fullest extent permissible by law, including those of merchantability and fitness for a particular purpose or use. BHGE hereby disclaims any and all liability for any direct, indirect, consequential or special damages, claims for lost profits, or third party claims arising from the use of the information, whether a claim is asserted in contract, tort, or otherwise. The BHGE logo is a trademark of Baker Hughes, a GE company, LLC. GE and the GE monogram are trademarks of General Electric Company used under trademark license.

Log Run Summary

Run No	Bit Run No.	Bit Size (in)	Bit Type	Bit Gauge Length (in)	Assembly Type	Logged Interval		Bit Depth Interval		Date / Time		Circ. Hours
						Top	Bottom	From	To	Start Logging	End Logging	
						(ft)	(ft)	(ft)	(ft)			
2	2	8.500	PDC	3.00	AutoTrak Curve	1829.00	10317.00	1829.00	10329.00	2018-09-17 04:52	2018-09-18 19:43	32.57
3	3	8.500	PDC	3.00	AutoTrak Curve	10317.00	14912.00	10329.00	14925.00	2018-09-19 12:36	2018-09-20 13:33	27.19

Crew

Name	Arrive Wellsite	Depart Wellsite	Name	Arrive Wellsite	Depart Wellsite	Name	Arrive Wellsite	Depart Wellsite
Doug Ruscoe	2018-09-16	2018-09-18	Garrett Gerdson	2018-09-18	2018-09-21			

Mud Properties Record

Date / Time	Run No.	Measured Depth (ft)	Mud Type	Density (ppg)	Viscosity (cP)	pH	Fluid Loss (cm3)	Oil / Water	Source	Total Chlorides (ppm)	K+ (%)
2018-09-17 01:00	2	1841.00	Oil Based Mud	9.7	19	N/A	8.0	79/21	Active Pit	42000	0.00
2018-09-18 03:30	2	7470.00	Oil Based Mud	9.6	20	N/A	16.0	79/21	Active Pit	41000	0.00

2018-09-20 03:30	3	13280.00	Oil Based Mud	10.0	25	N/A	12.0	78/22	Active Pit	42000	0.00
2018-09-21 03:00	3	14925.00	Oil Based Mud	10.0	27	N/A	13.0	76/24	Active Pit	41000	0.00

Equipment and Service Data

Run No.	Tool	Serial Number	Measurement	Sensor Offset (ft)	Bit Offset (ft)	Max O.D. (in)	Min I.D. (in)
2	ATC_SU	14236914	Near Bit VSS	5.93	6.73	7.000	4.330
2	ATC_SU	14236914	Near Bit Inclination	5.93	6.73	7.000	4.330
2	ATC_MWD	12965732	Gamma (single)	2.20	12.34	7.000	3.250
2	ATC_MWD	12965732	Directional (mag)	12.27	22.41	7.000	3.250
3	ATC_SU	14306237	Near Bit Inclination	5.93	6.73	7.000	4.330
3	ATC_SU	14306237	Near Bit VSS	5.93	6.73	7.000	4.330
3	ATC_MWD	14146739	Gamma (single)	2.22	12.35	7.000	3.250
3	ATC_MWD	14146739	Directional (mag)	12.27	22.40	7.000	3.250

Service and Tool Mnemonics

Mnemonic	Name	Description
ATC_SU	ATC_SU	Auto Trak Curve Steering Unit
ATC_MWD	ATC_MWD	Auto Trak Curve MWD
ATC_LCPM	ATC_LCPM	Auto Trak Curve LCPM

Comments

1	Depth measurements obtained from a depth control system not supplied or operated by Baker Hughes. Due to lack of control by Baker Hughes logging engineers, depth calibrations and measurements could not be independently verified.
2	Baker Hughes LWD Run 1 utilized 8 inch NaviTrak service (Directional only) behind a 13 1/2 inch bit and steerable assembly from surface to 1841 feet MD (surface to 1828 feet TVD). No logging data was acquired during this run.
3	Baker Hughes LWD Runs 2 and 3 utilized 6 ¾ inch NaviGamma services (Gamma Ray and Directional) behind an 8 ½ inch bit and rotary steerable assembly from 1841 to 14925 feet MD (1828 to 7054 feet TVD)
4	Gamma Ray Apparent (GRAM) is presented 0 to 300 API per customer request.

Remarks

Number	Measured Depth (ft)	Hole Section (in)	Run No.	Remark
1	1825.00	8.500	3	Gamma Ray logging operations began at 1821 feet (1808 feet TVD).
2	10315.00	8.500	3	The interval from 10260 to 10329 feet MD (7065 feet TVD) surface data was logged up to 17.8 hours after being drilled due to a trip out of the hole for a tool failure.
3	14917.00	8.500	3	The interval from 14912 to 14925 feet MD (7054 feet TVD) was not logged due to sensor to bit offset at well TD.

<div> <div>BAKER HUGHES</div> <div>a GE company</div> </div>	Company	SRC Energy	
	Well	Troudts 40N-23C-M	
	Interval	Date From: 2018-09-17 03:25	Top: 1820.00 ft
	Created	Date To: 2018-09-21 11:20	Bottom: 14925.00 ft
		2018-09-21 12:16:11	

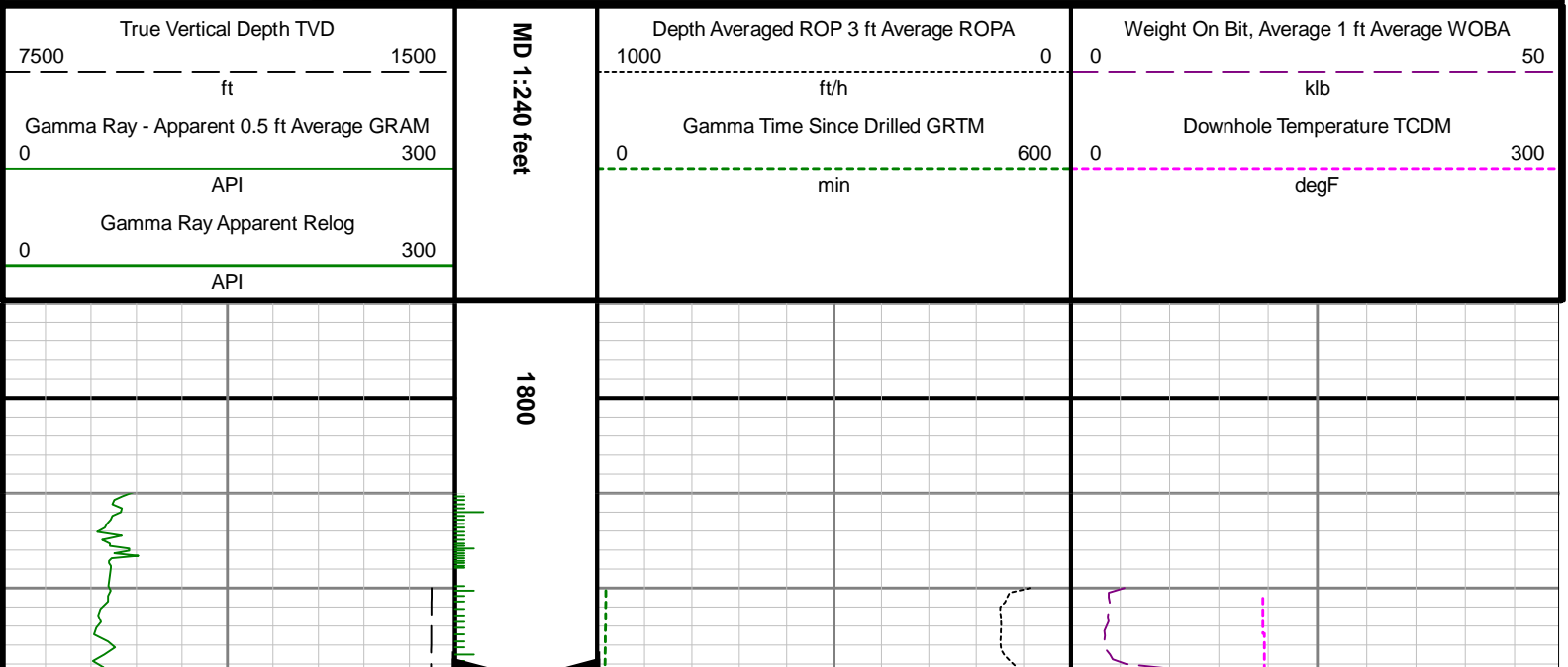

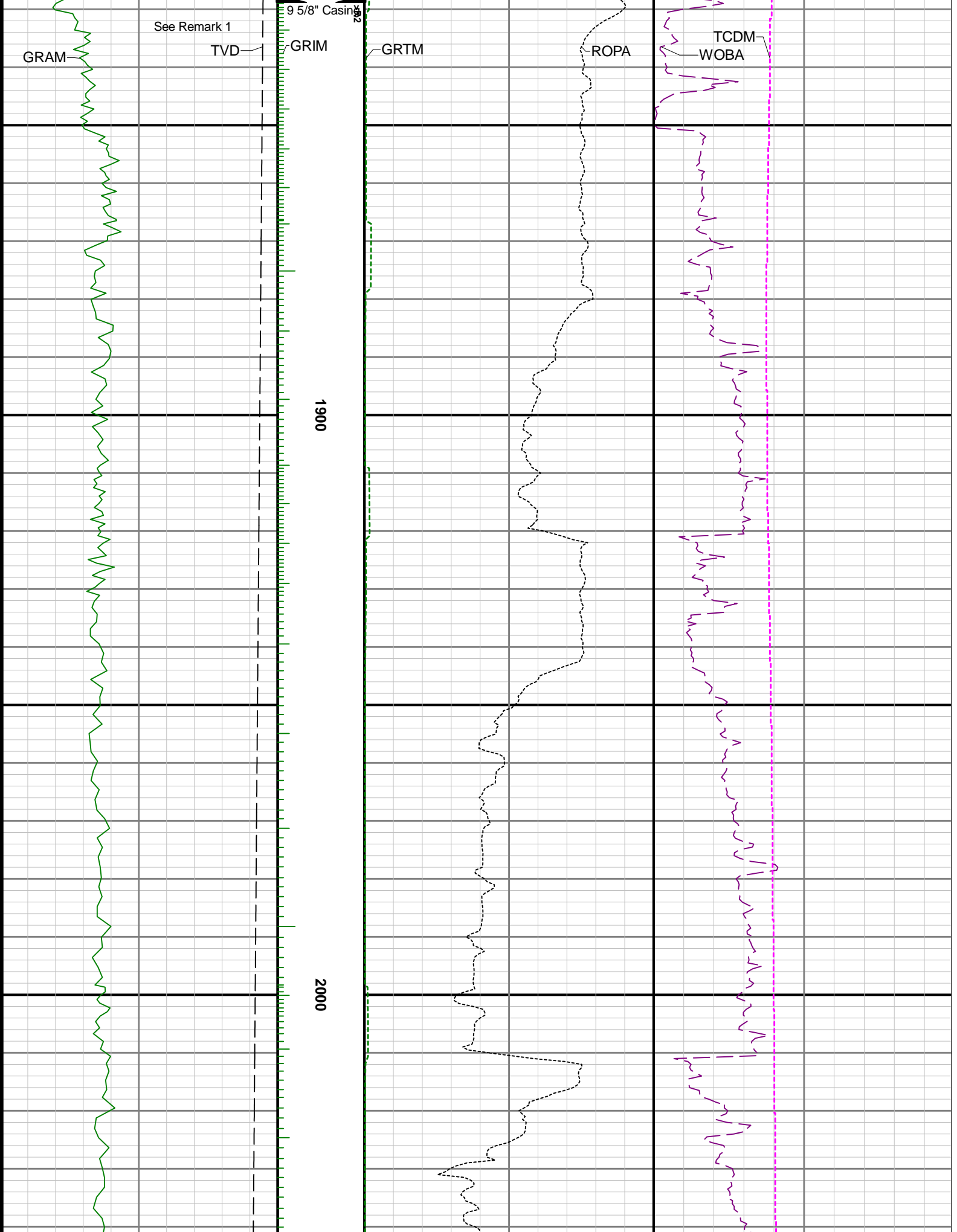

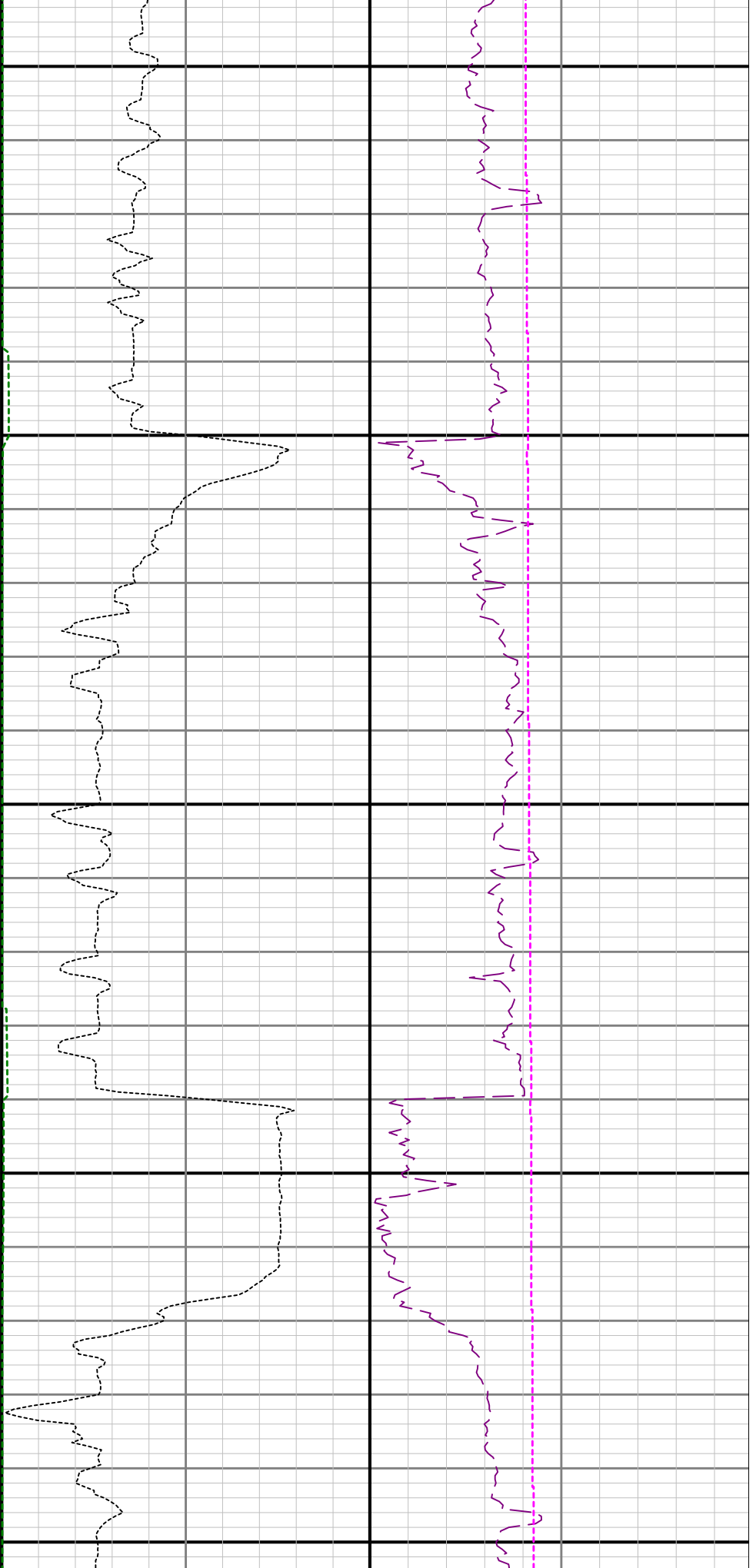

2100

2200

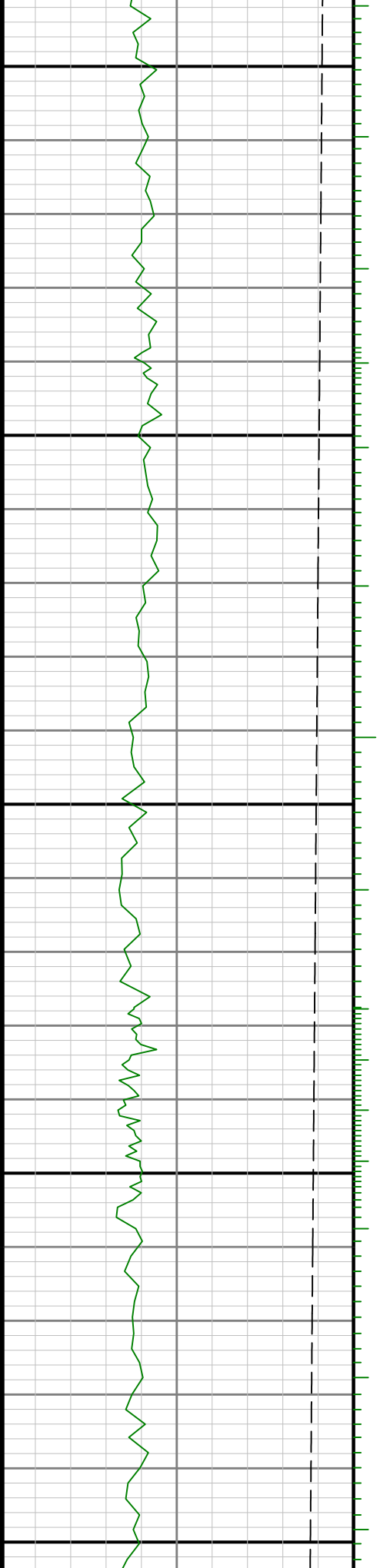

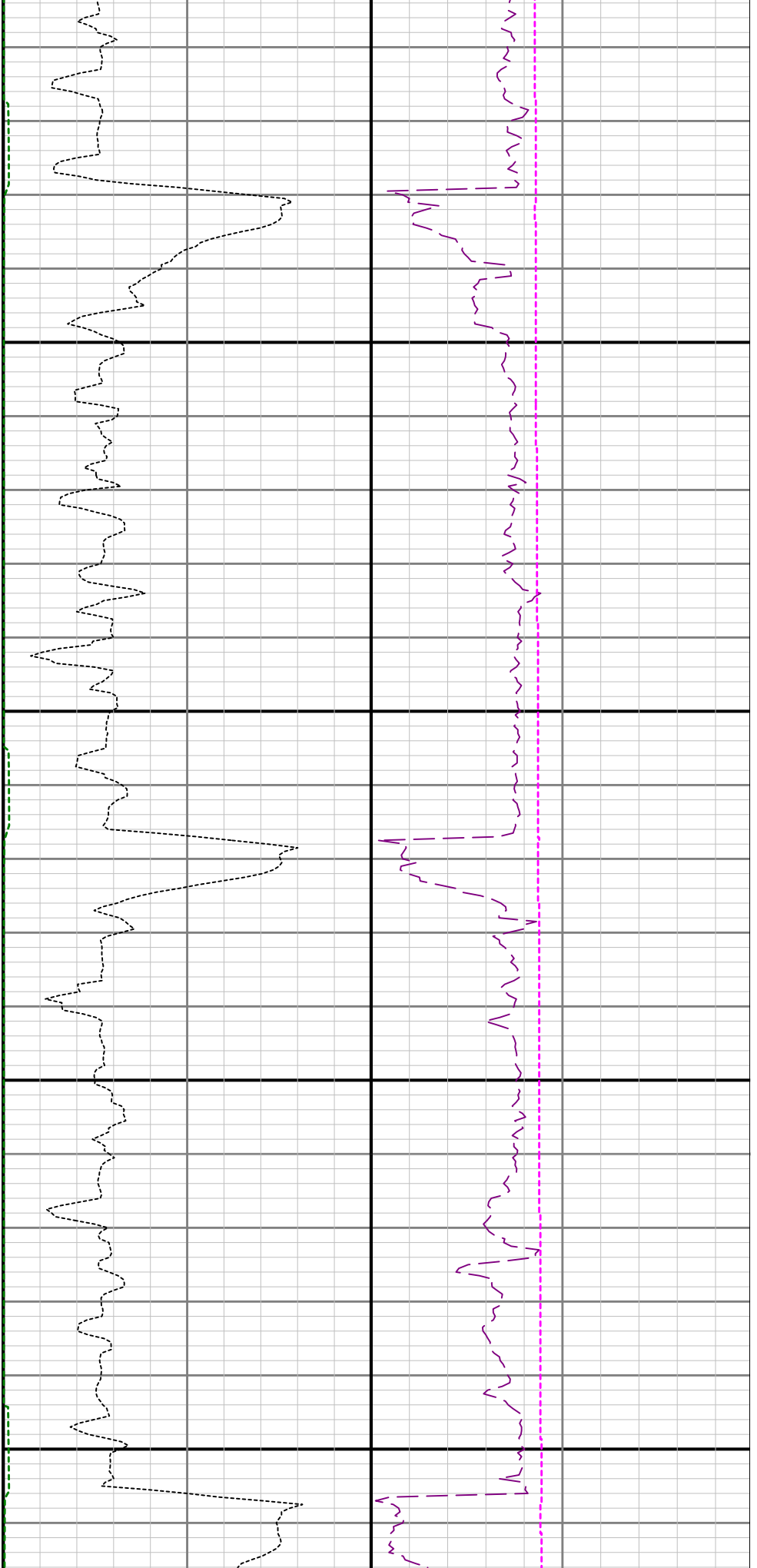

2300

2400

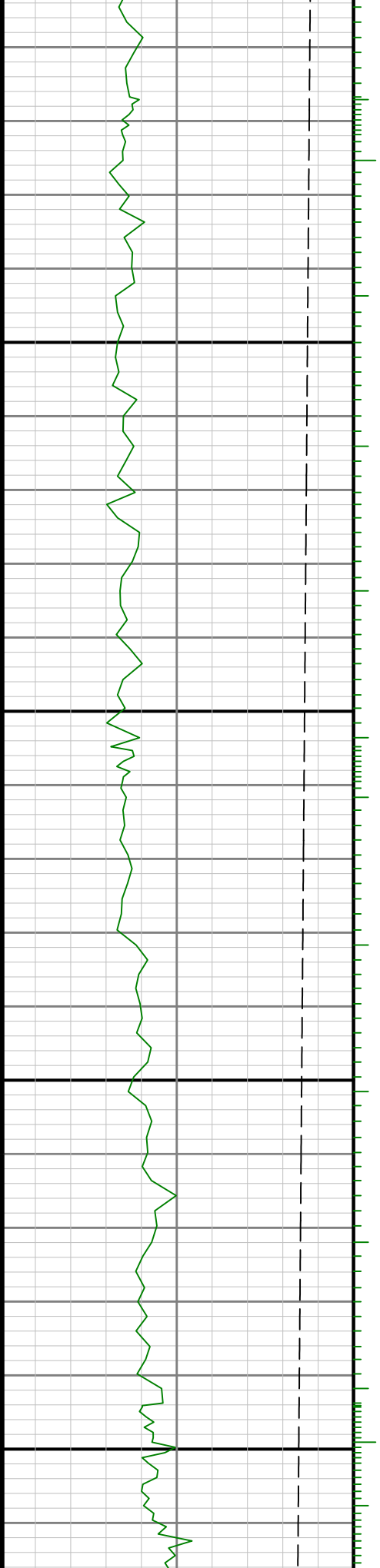

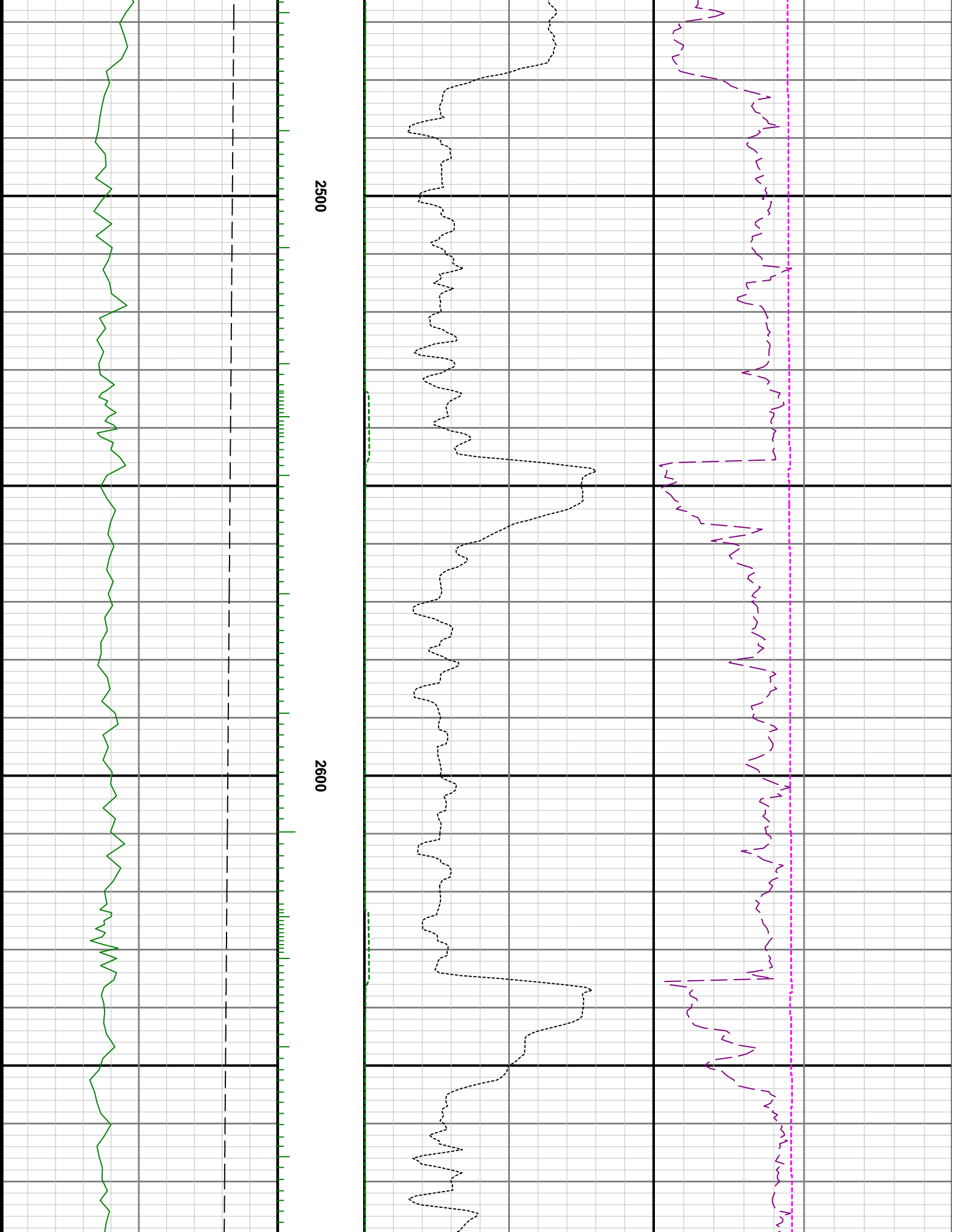

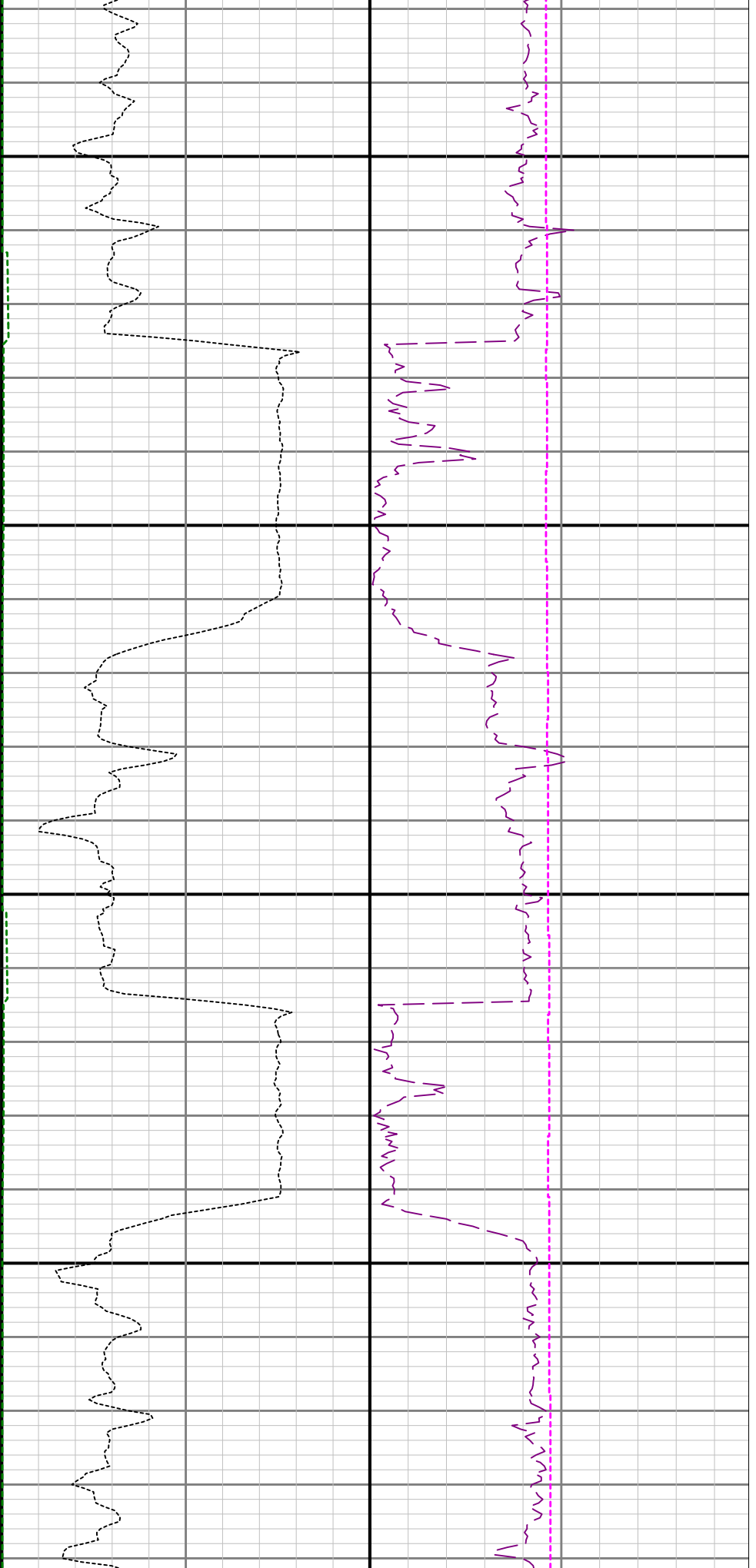

2700

2800

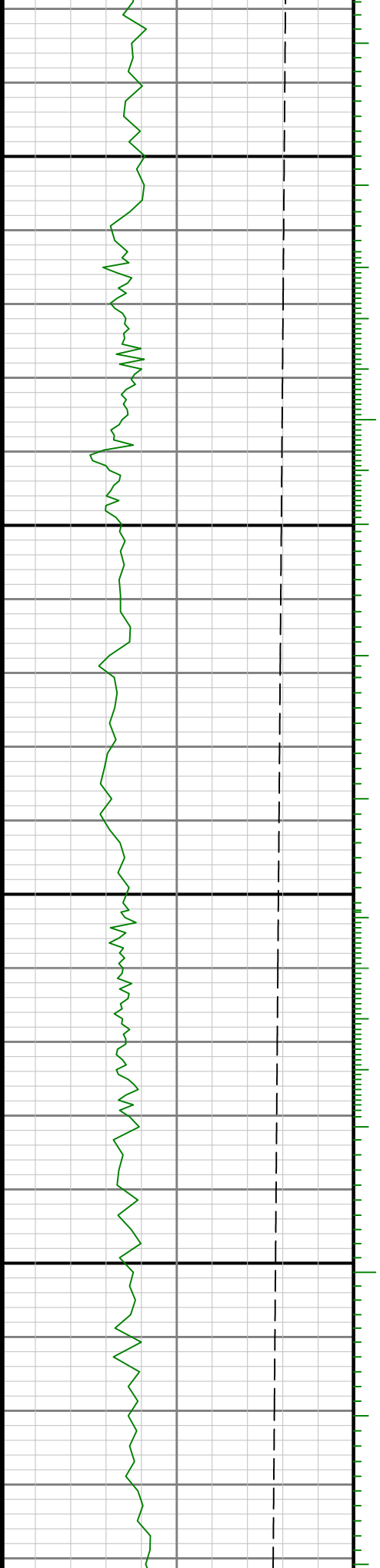

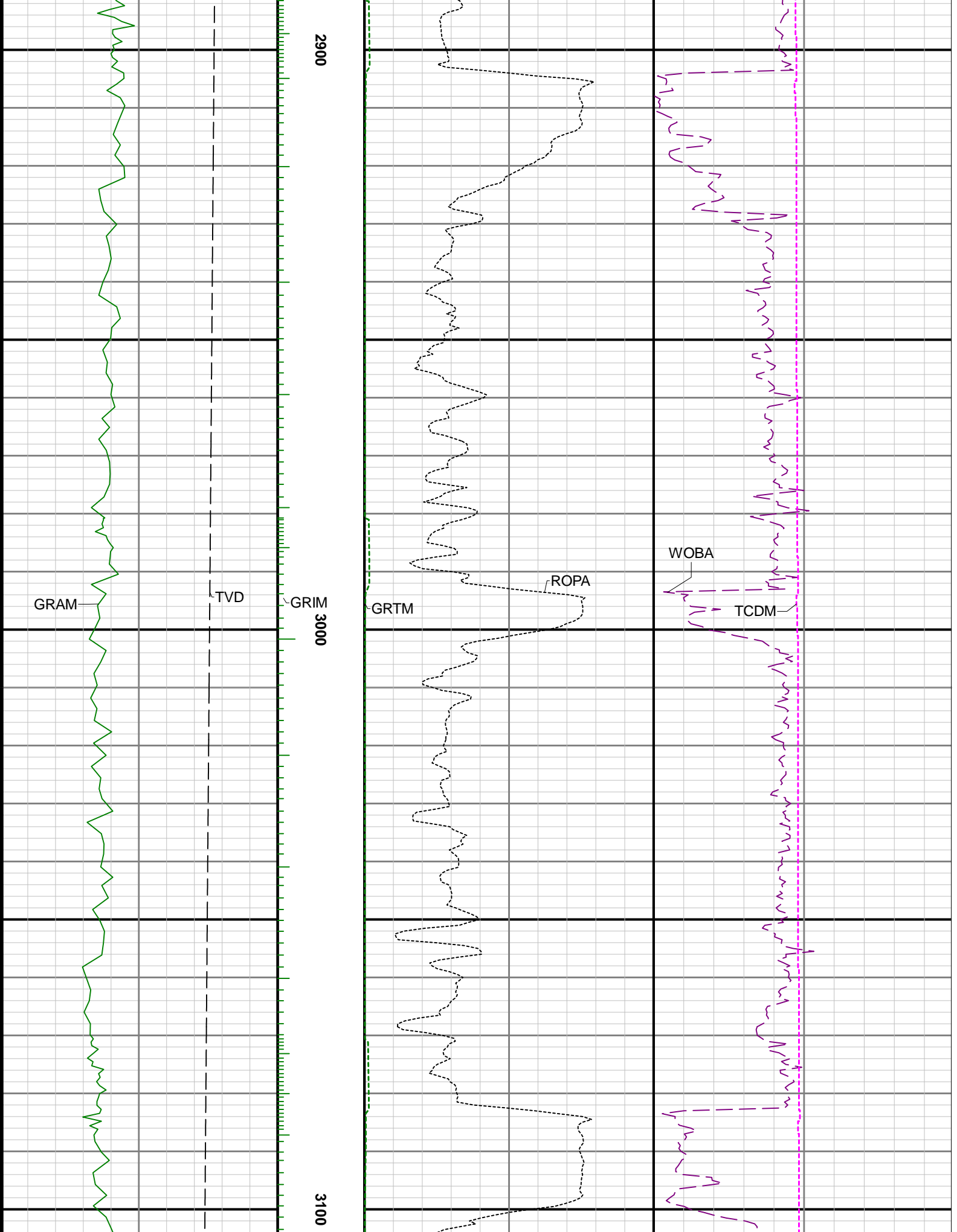

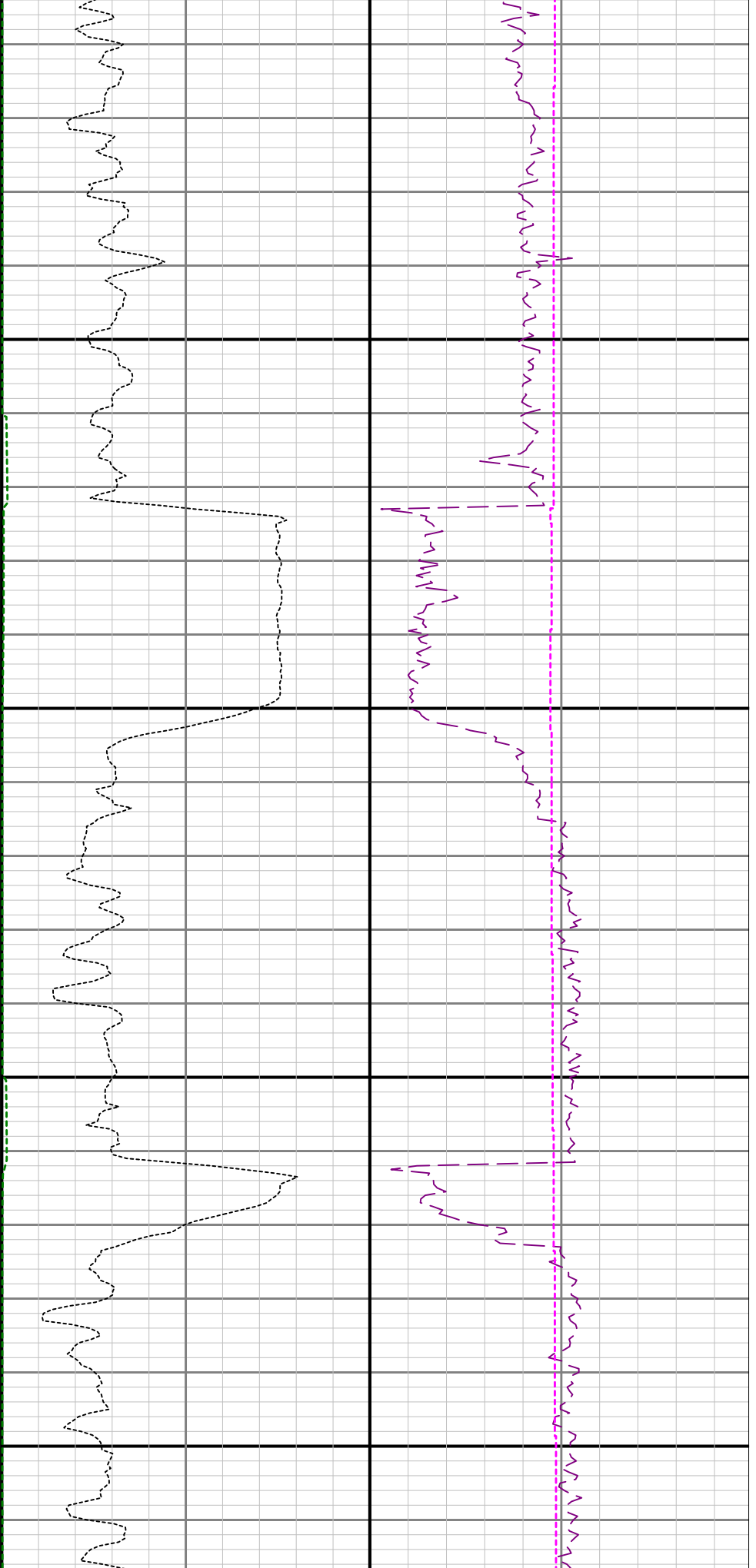

3200

3300

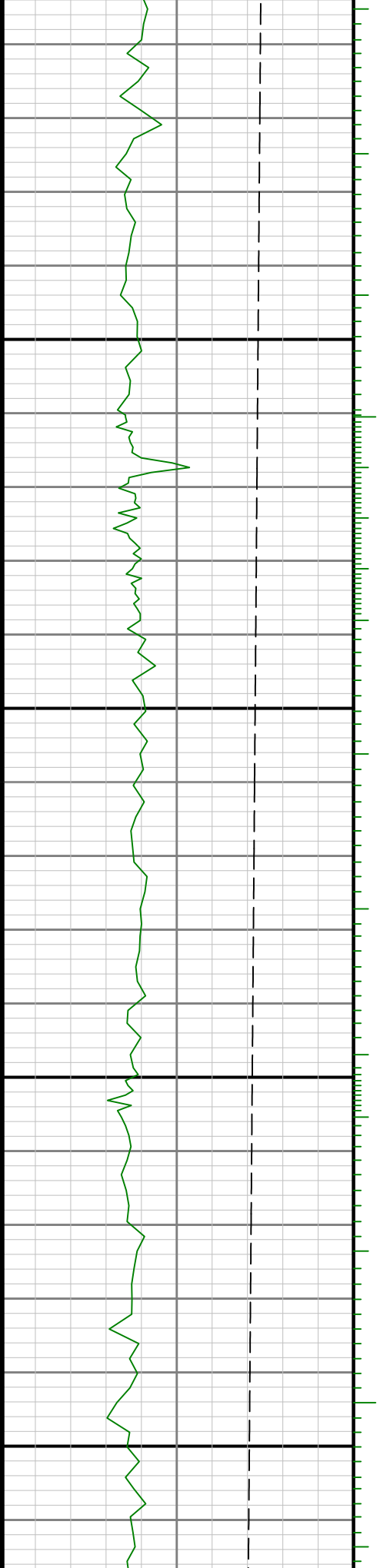

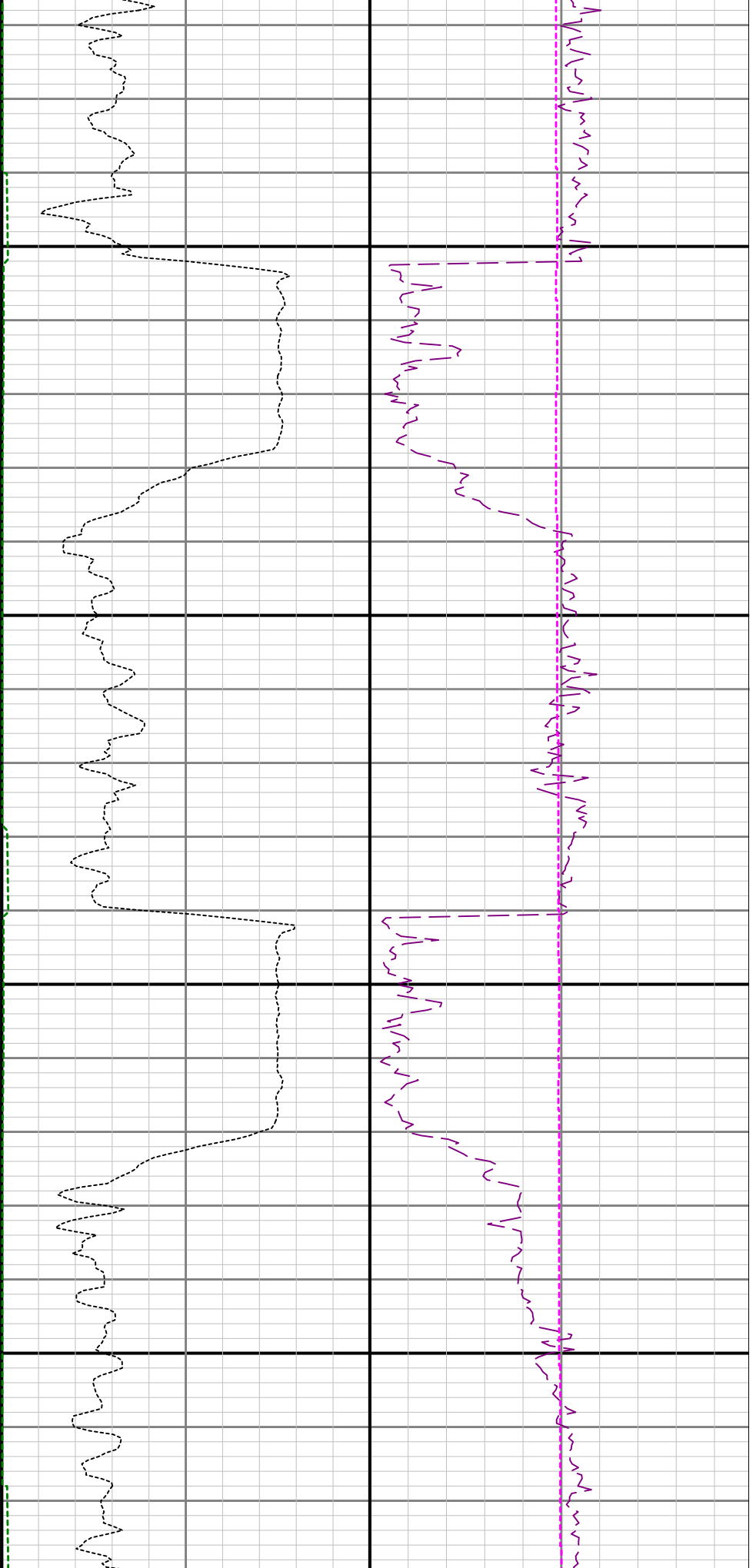

3400

3500

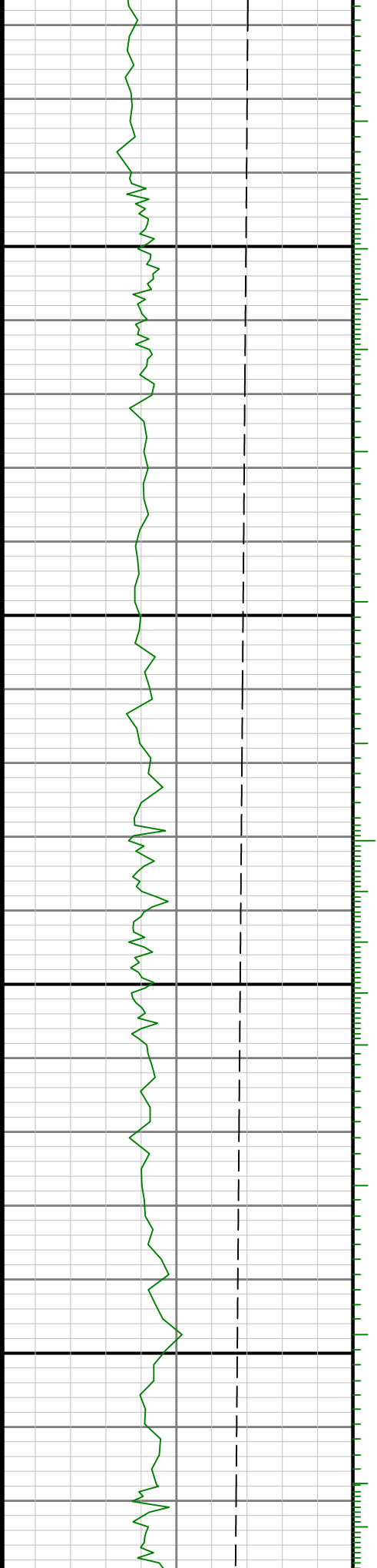

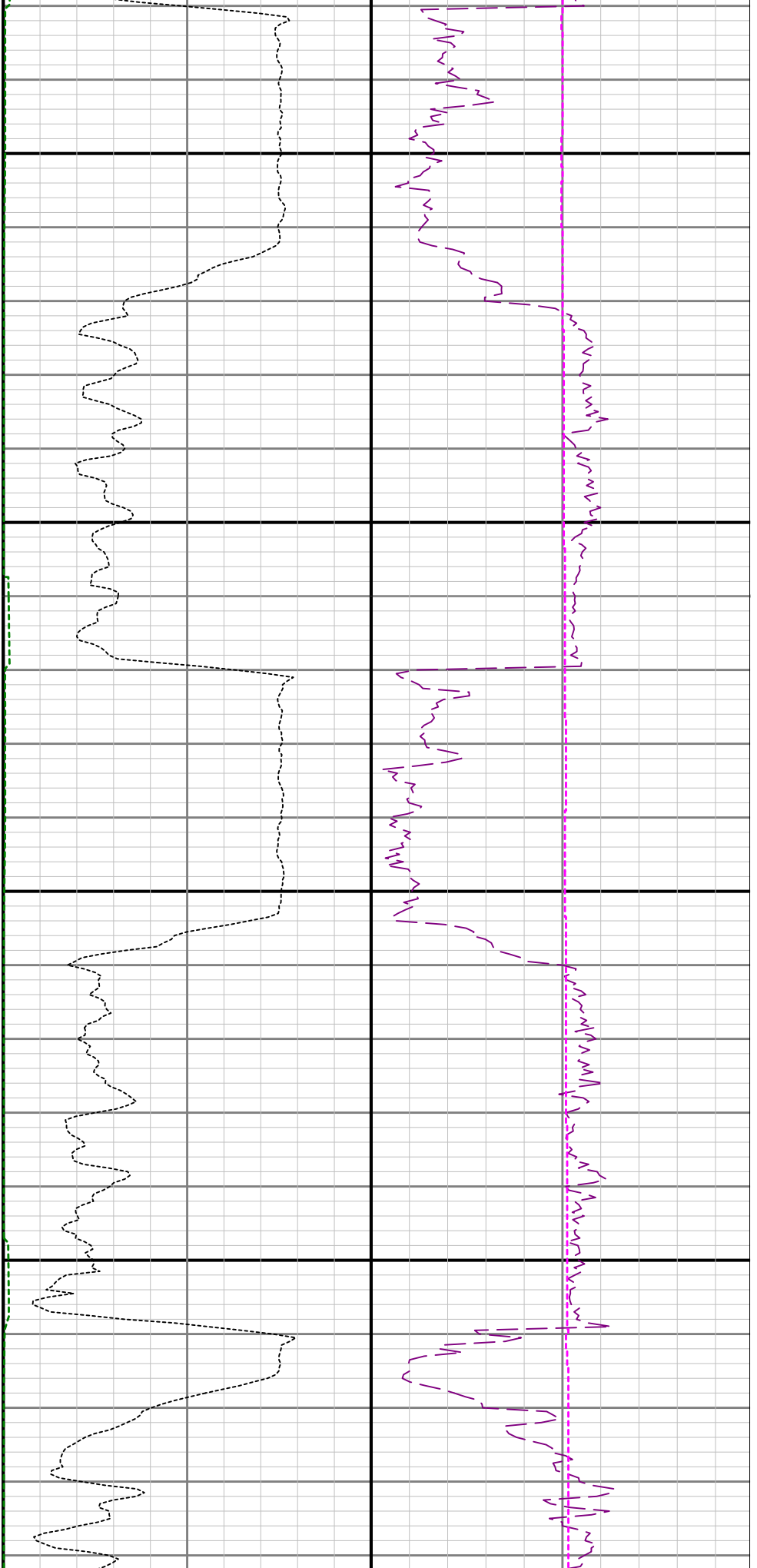

3600

3700

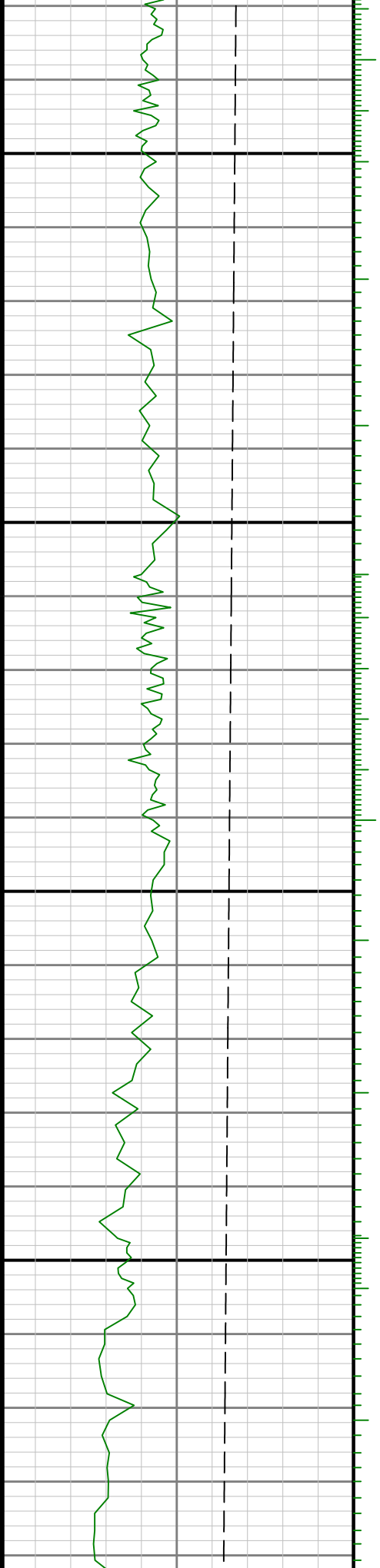

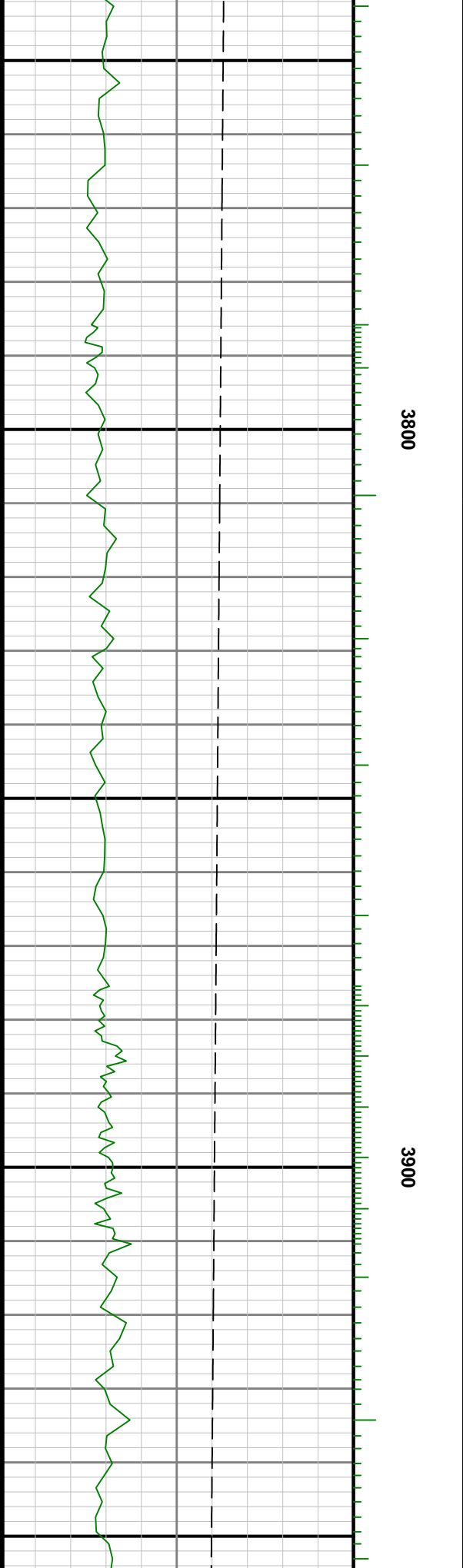
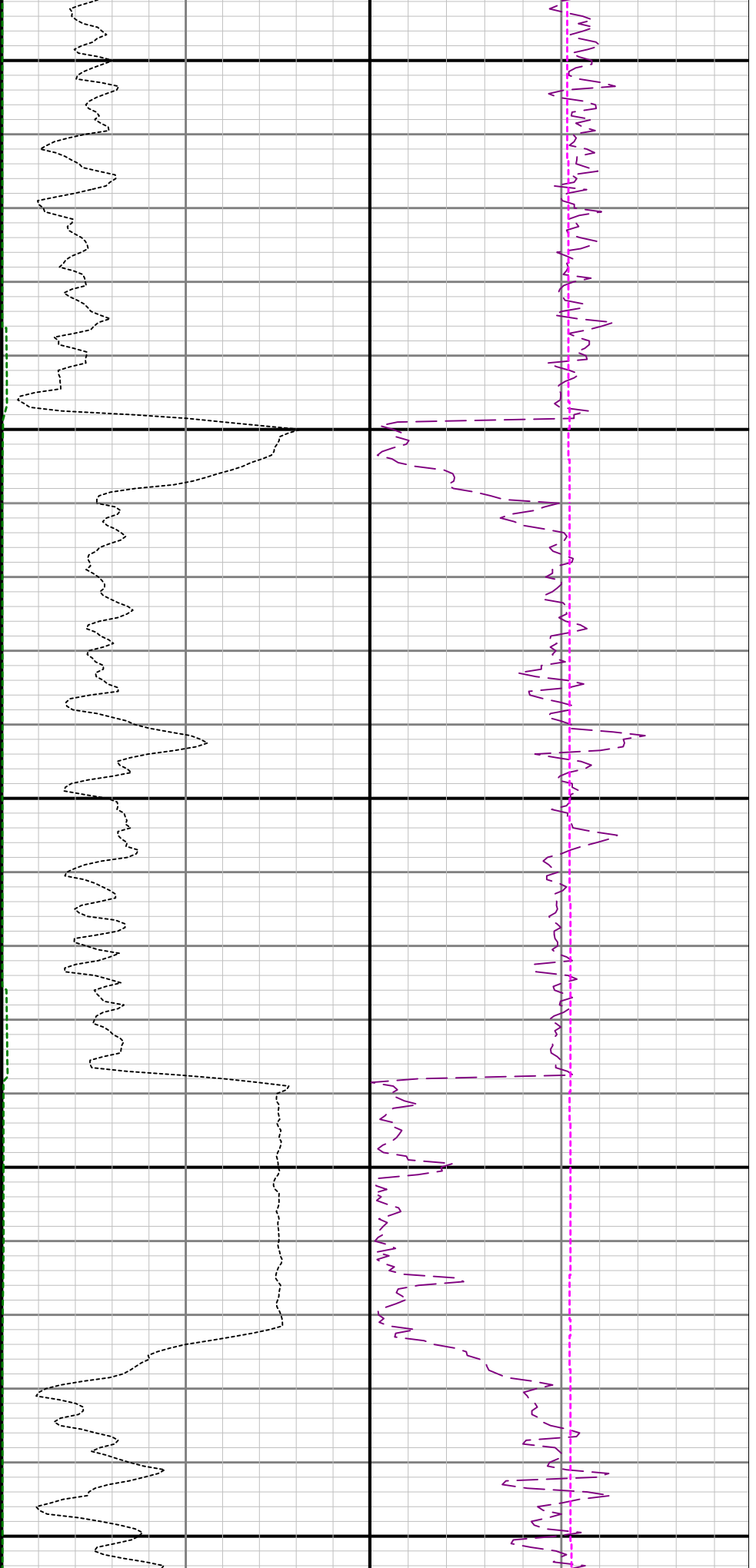

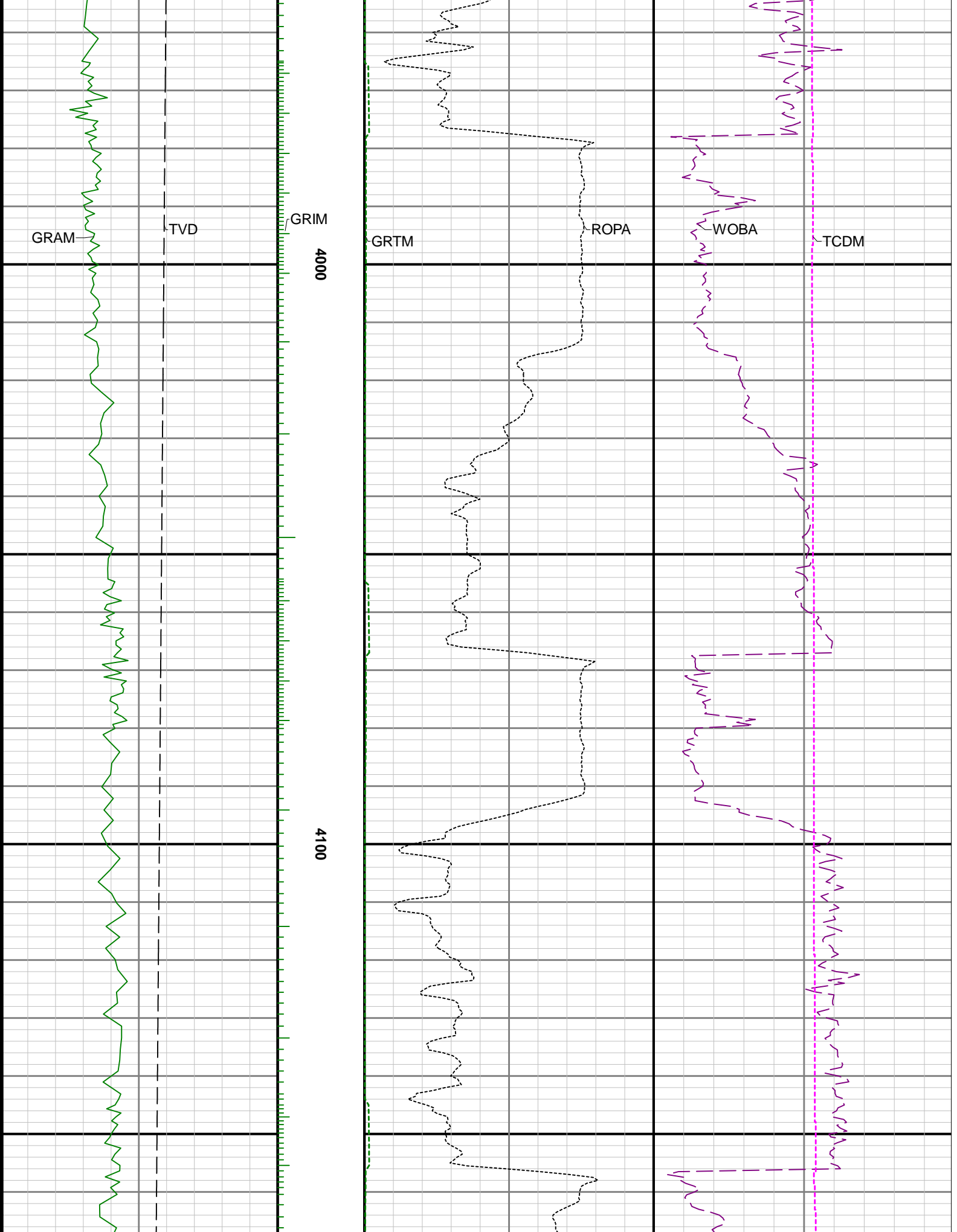

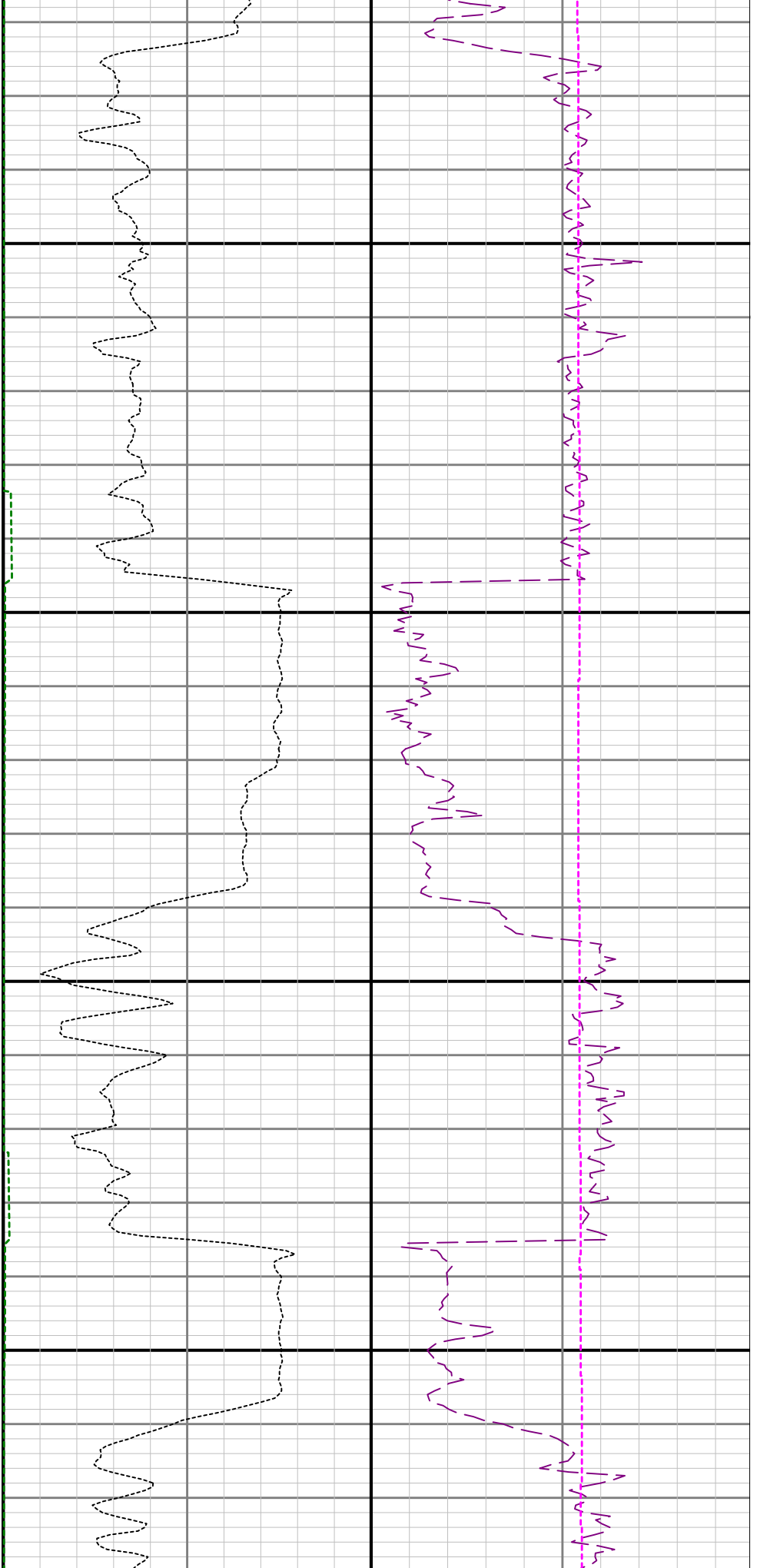

4200

4300

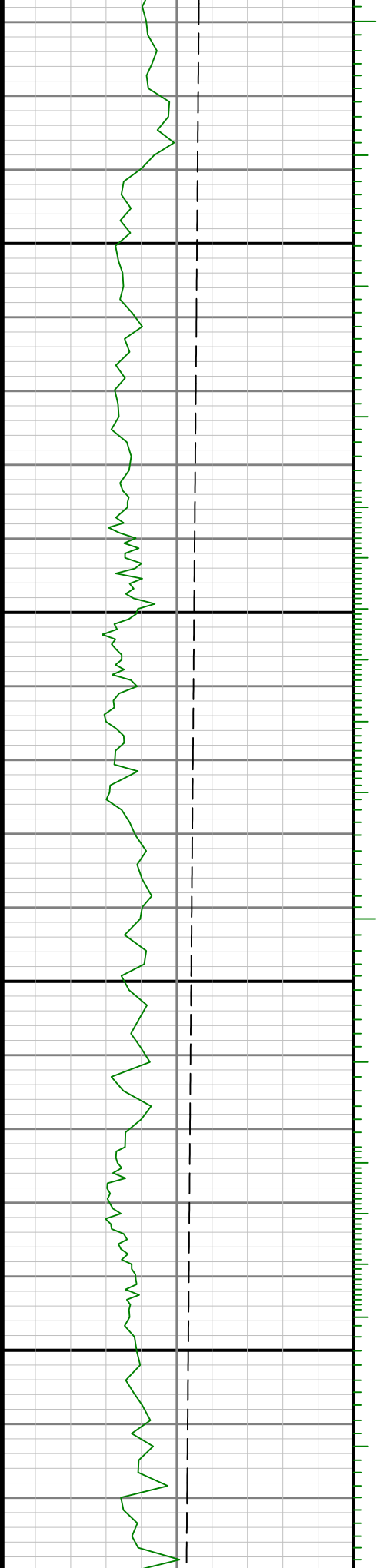

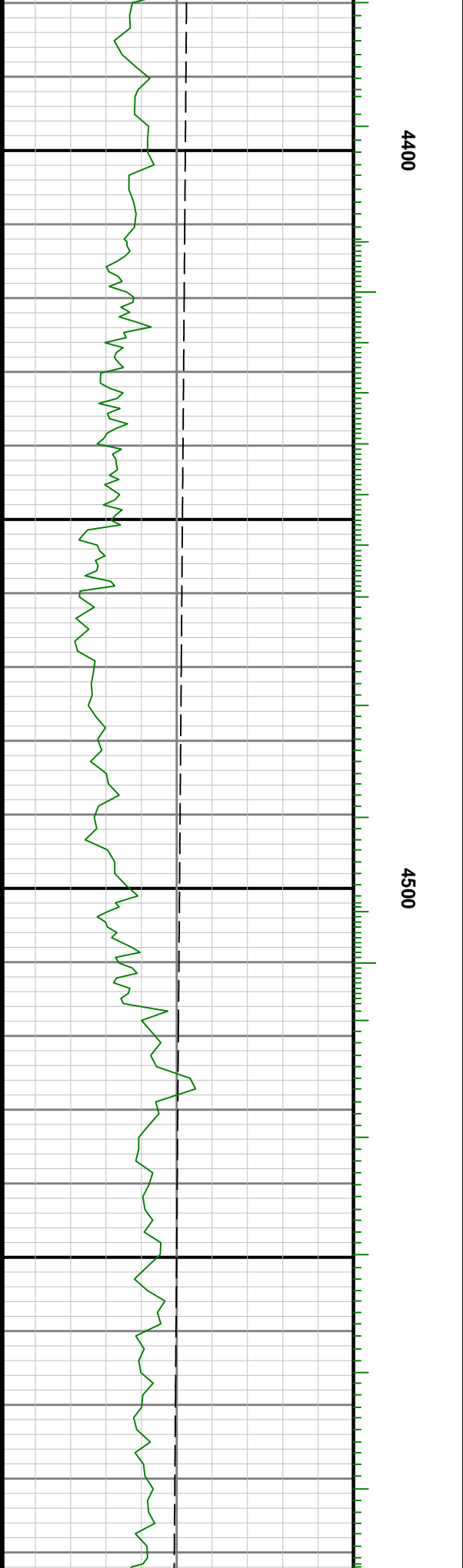
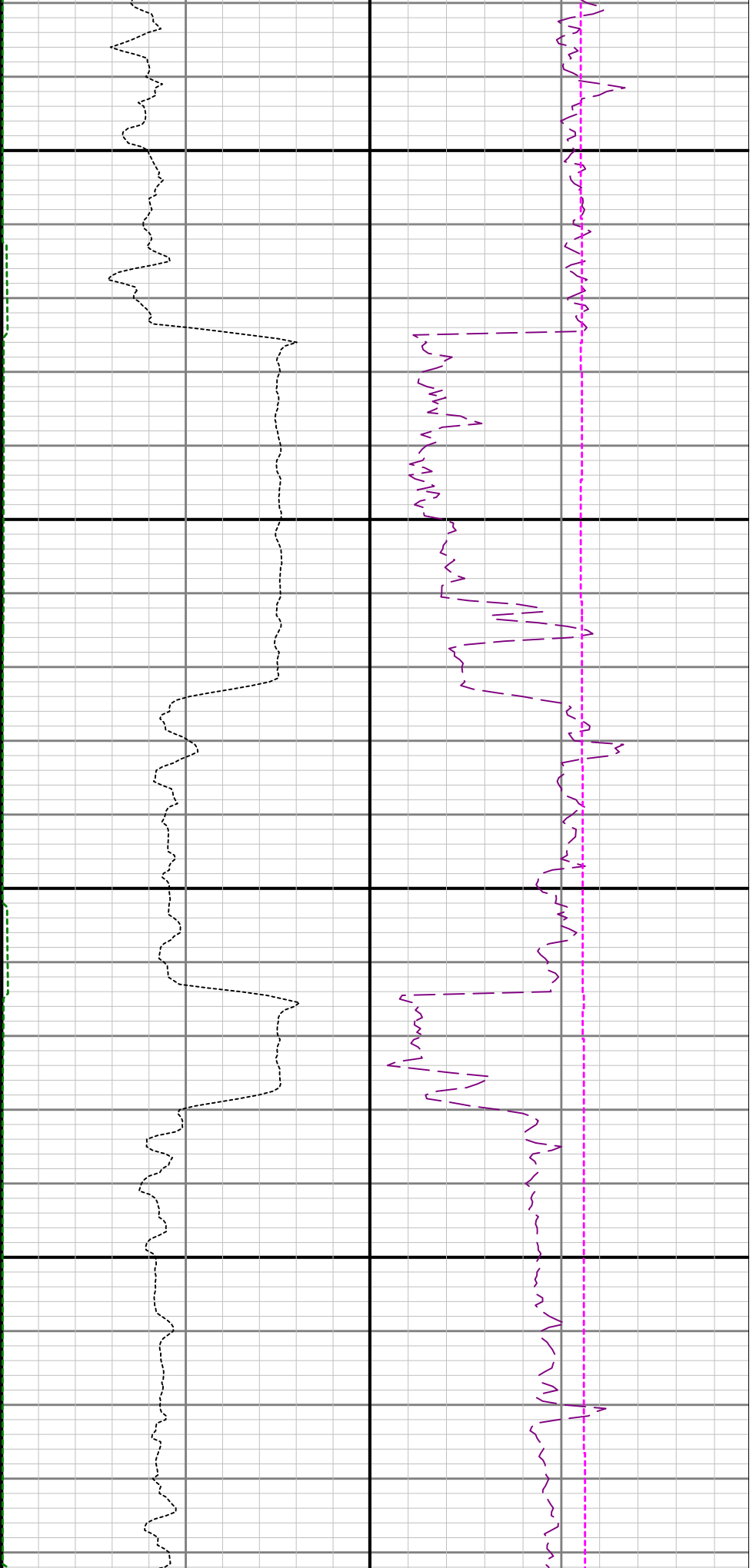

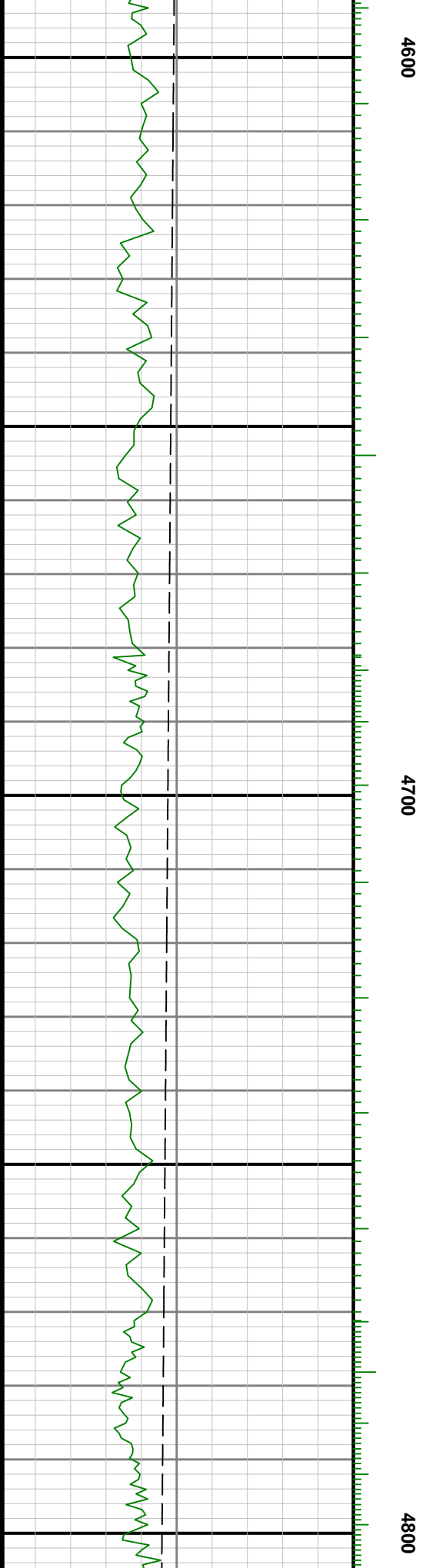
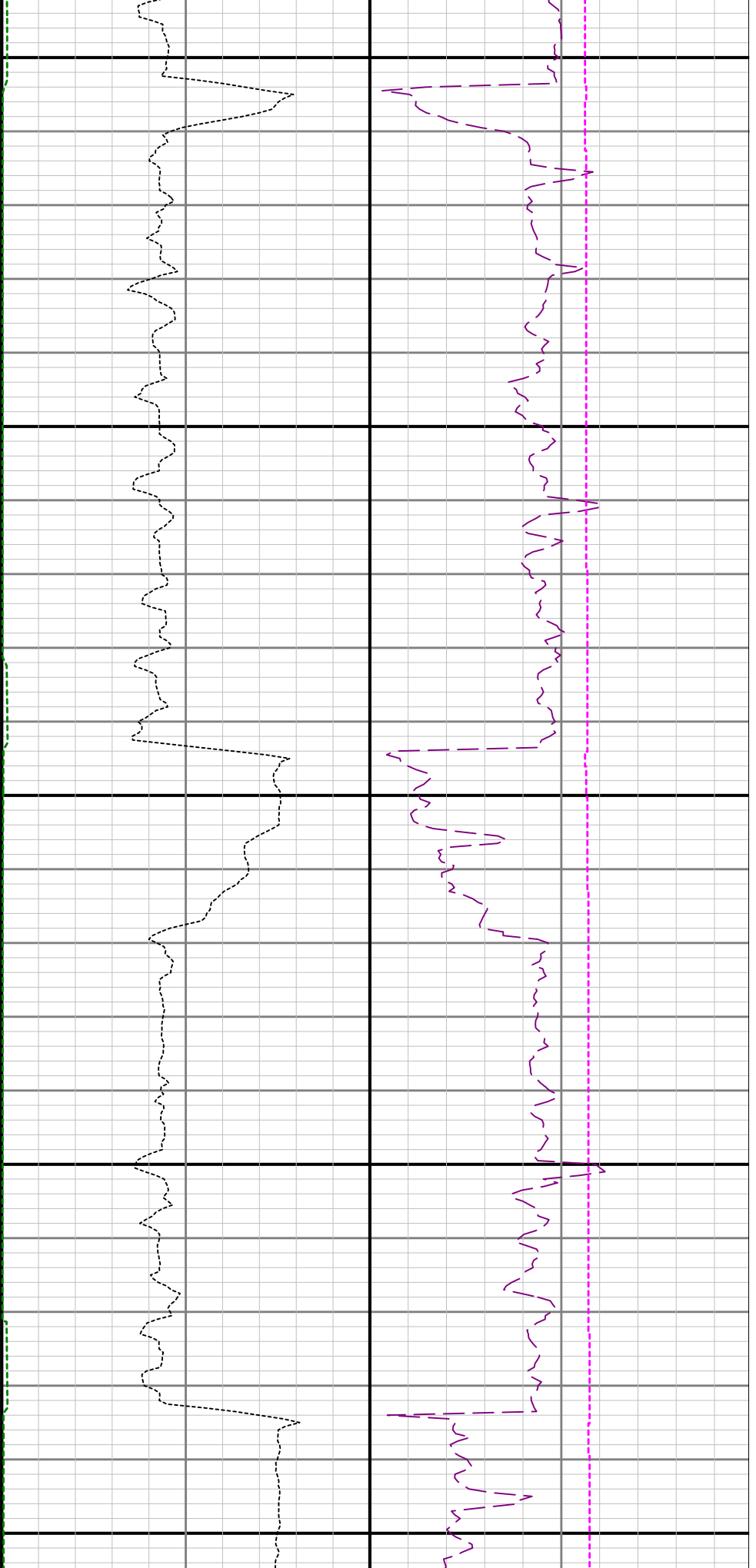

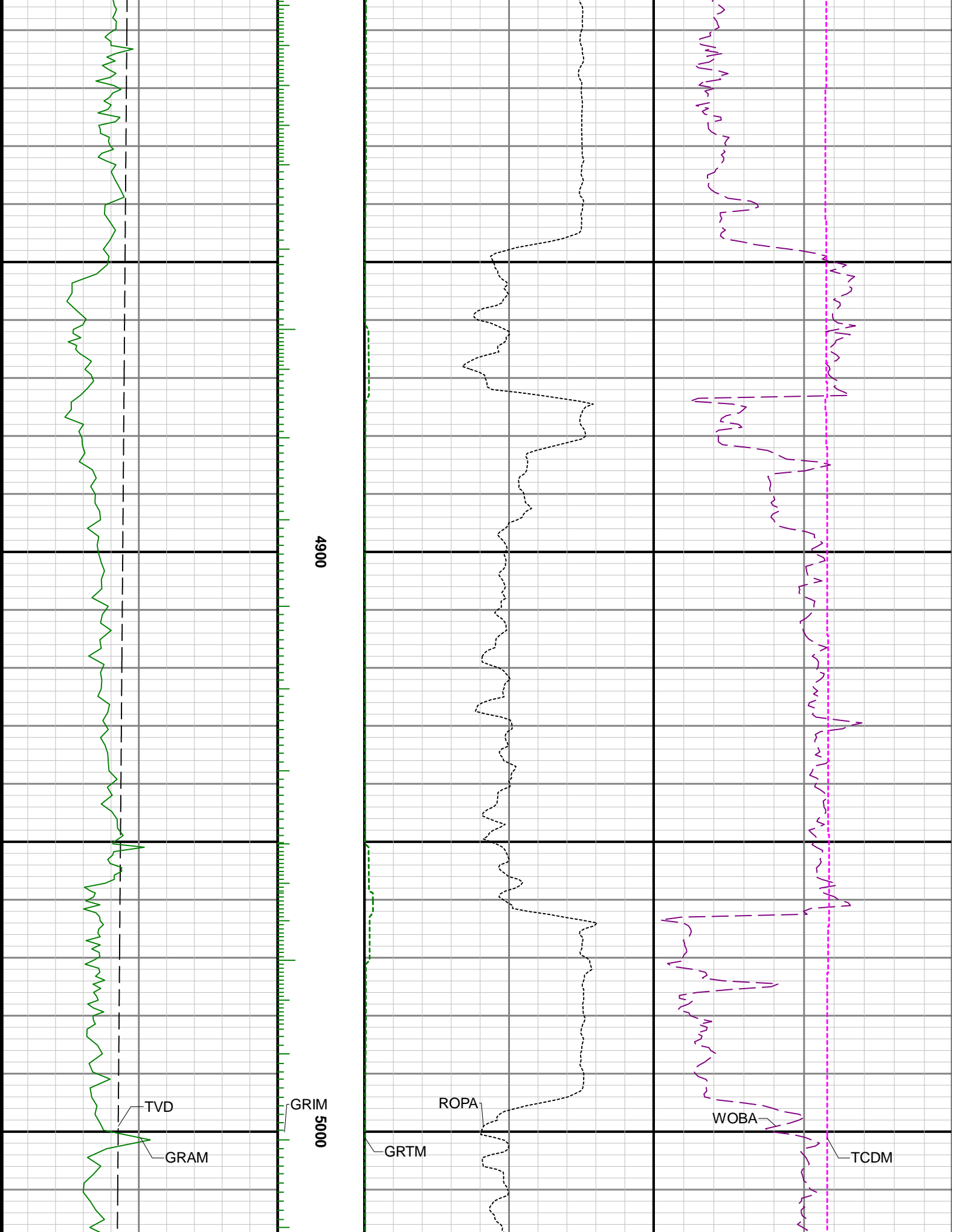

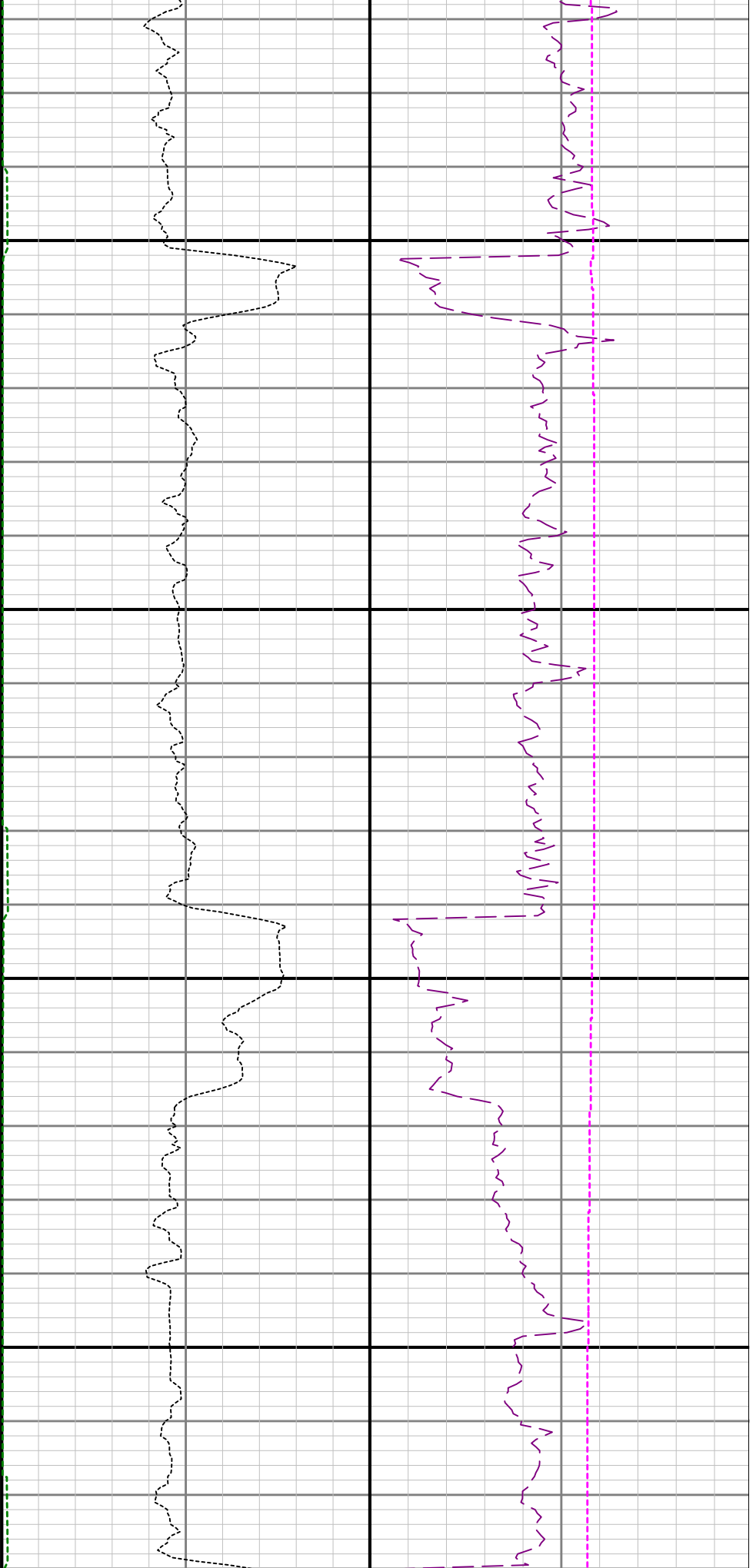

5100

5200

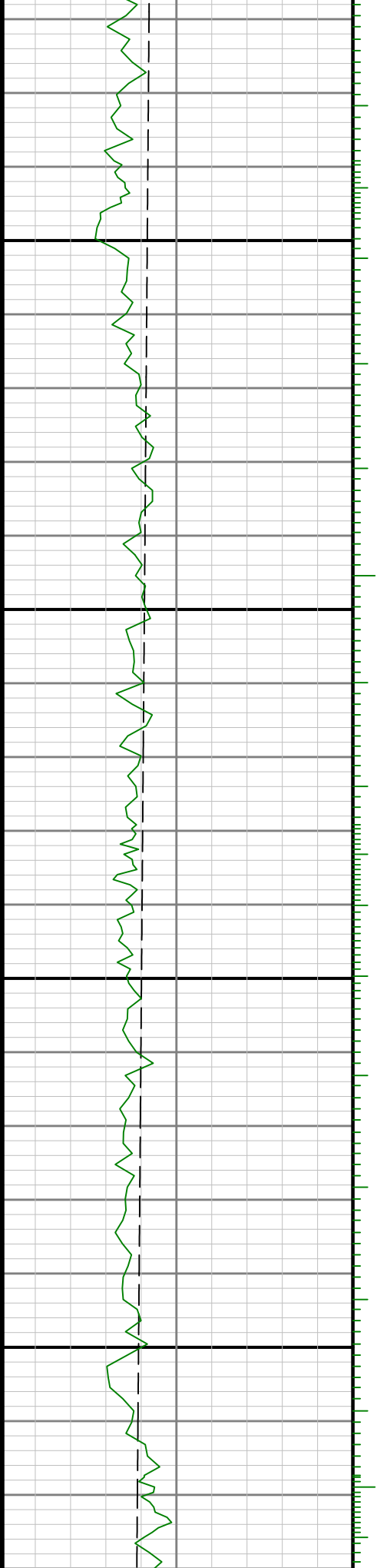

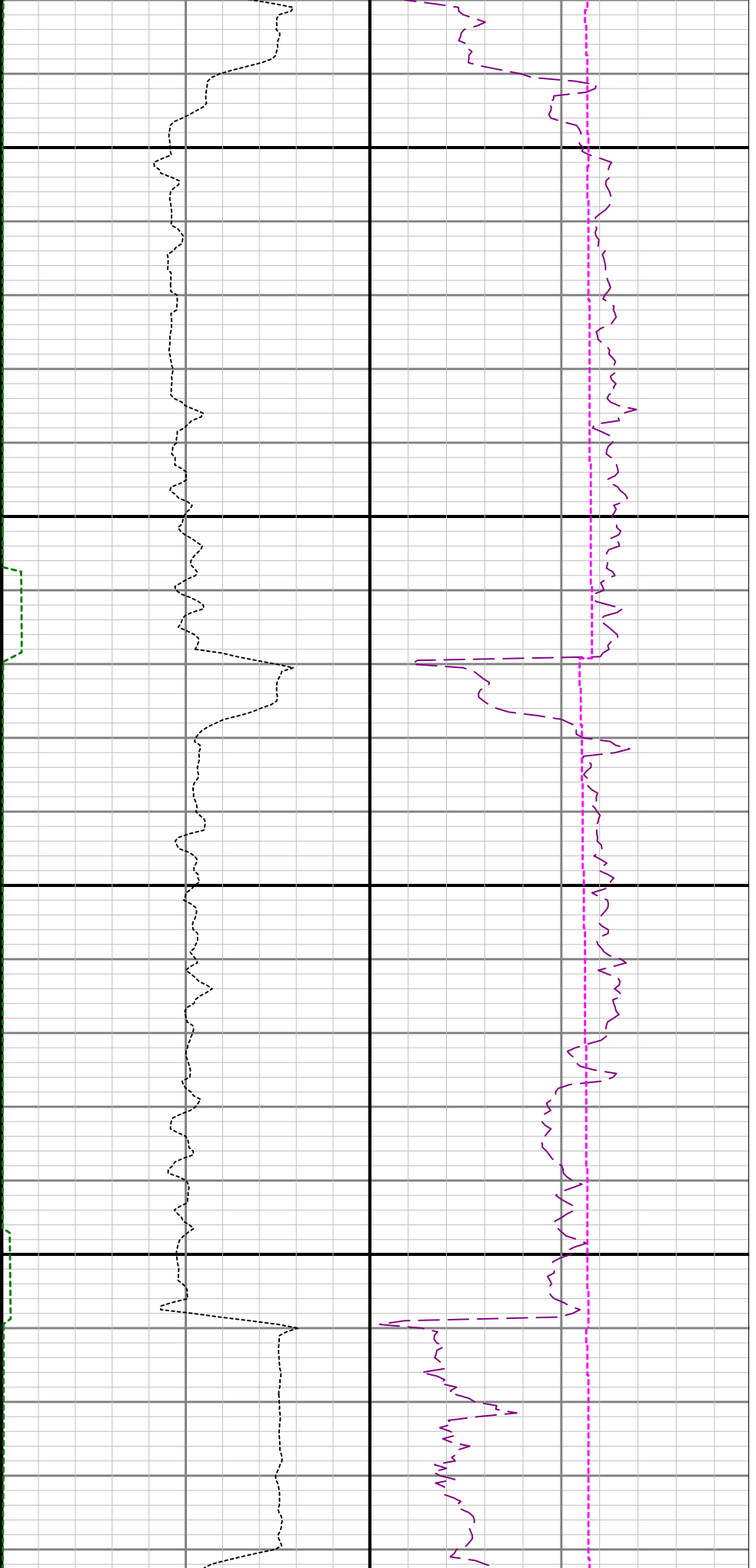

5300

5400

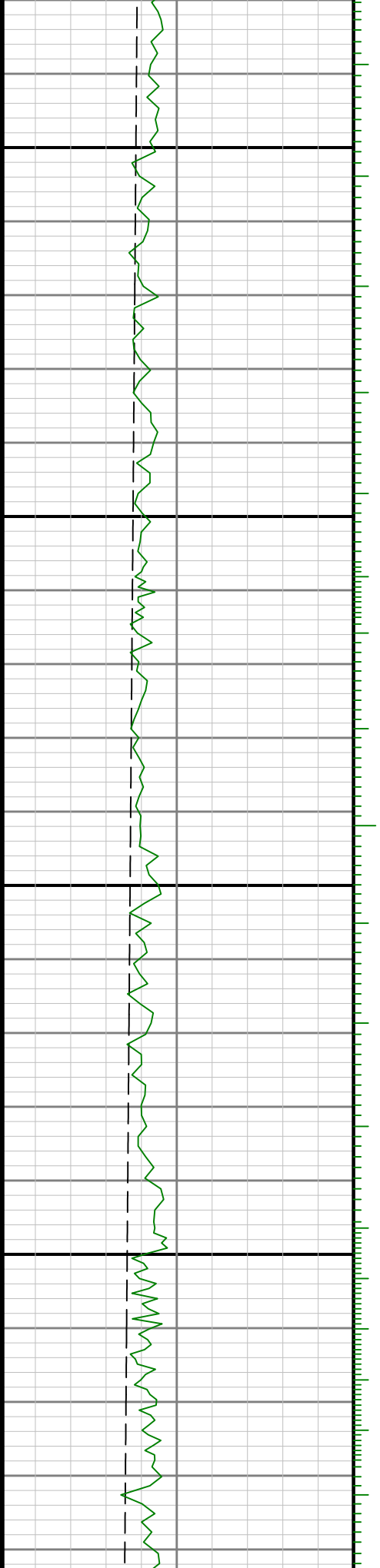

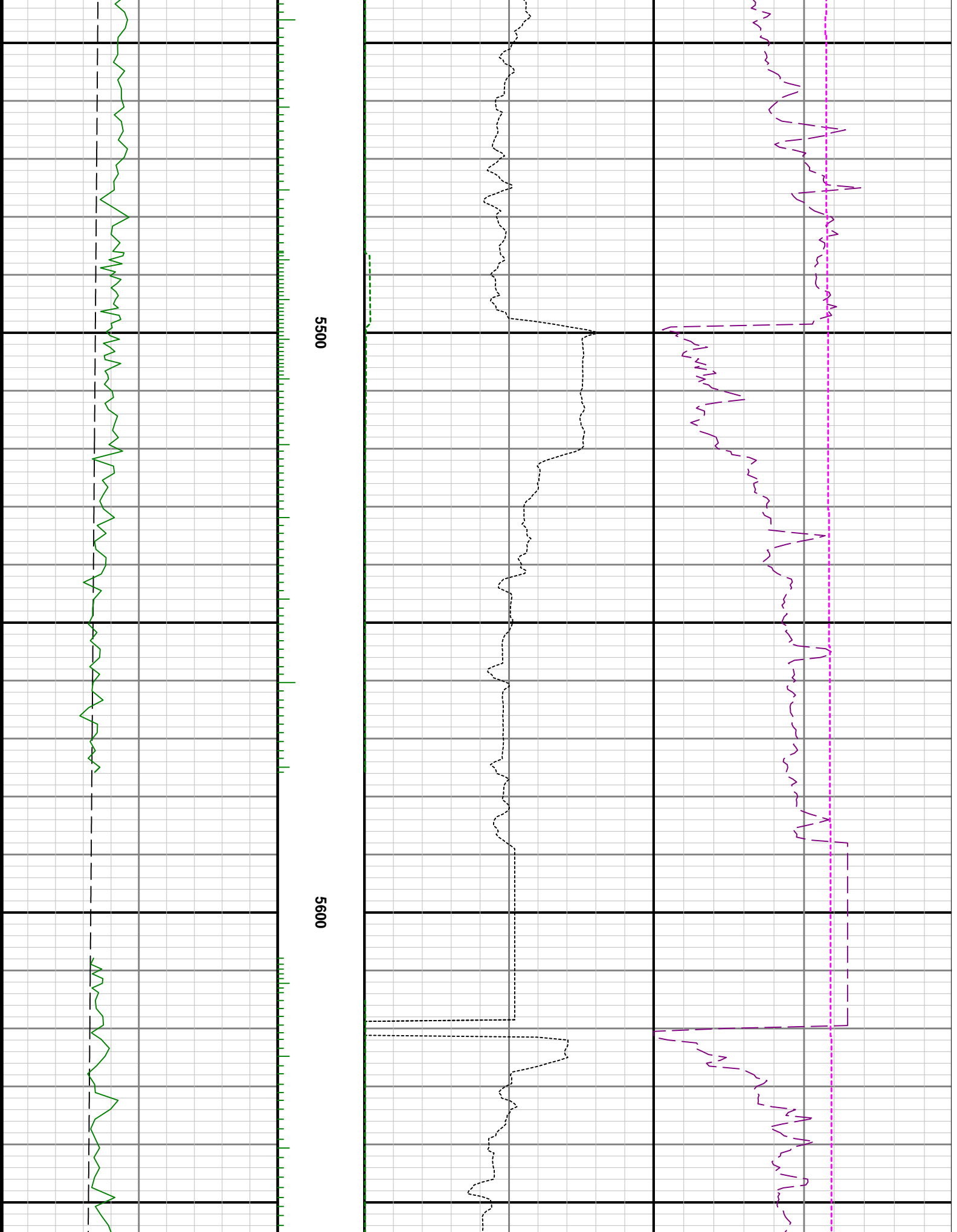

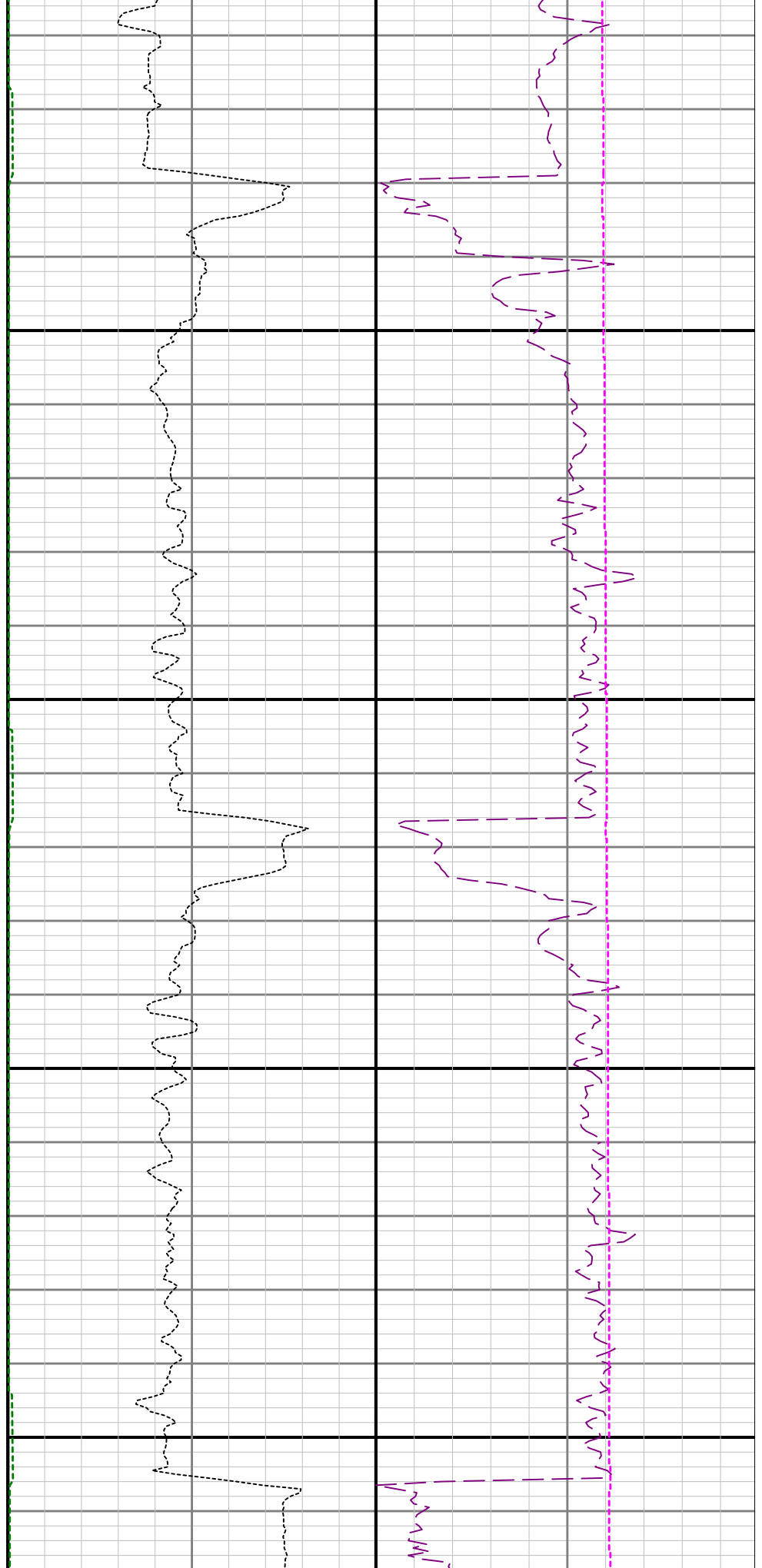

5700

5800

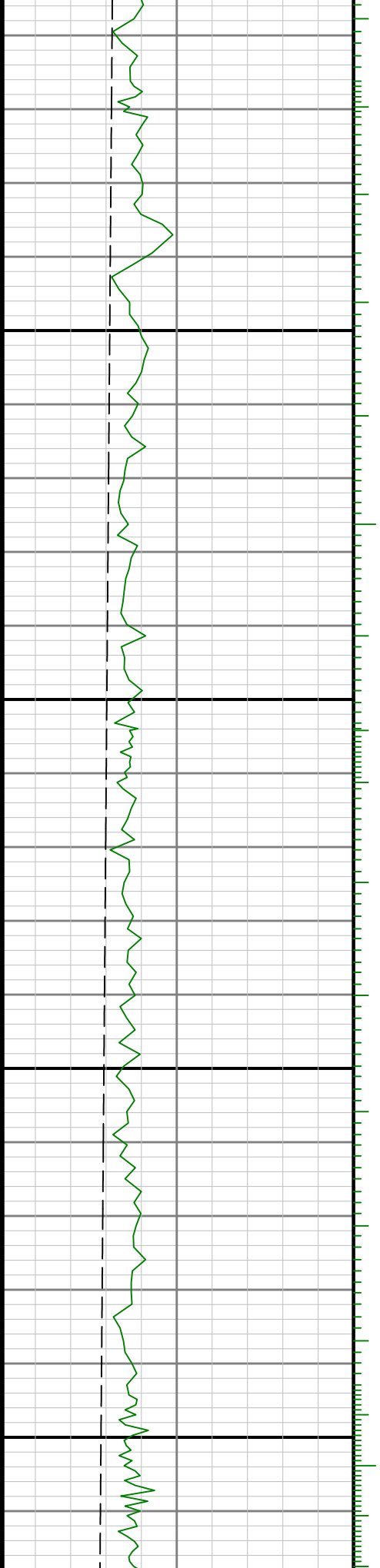

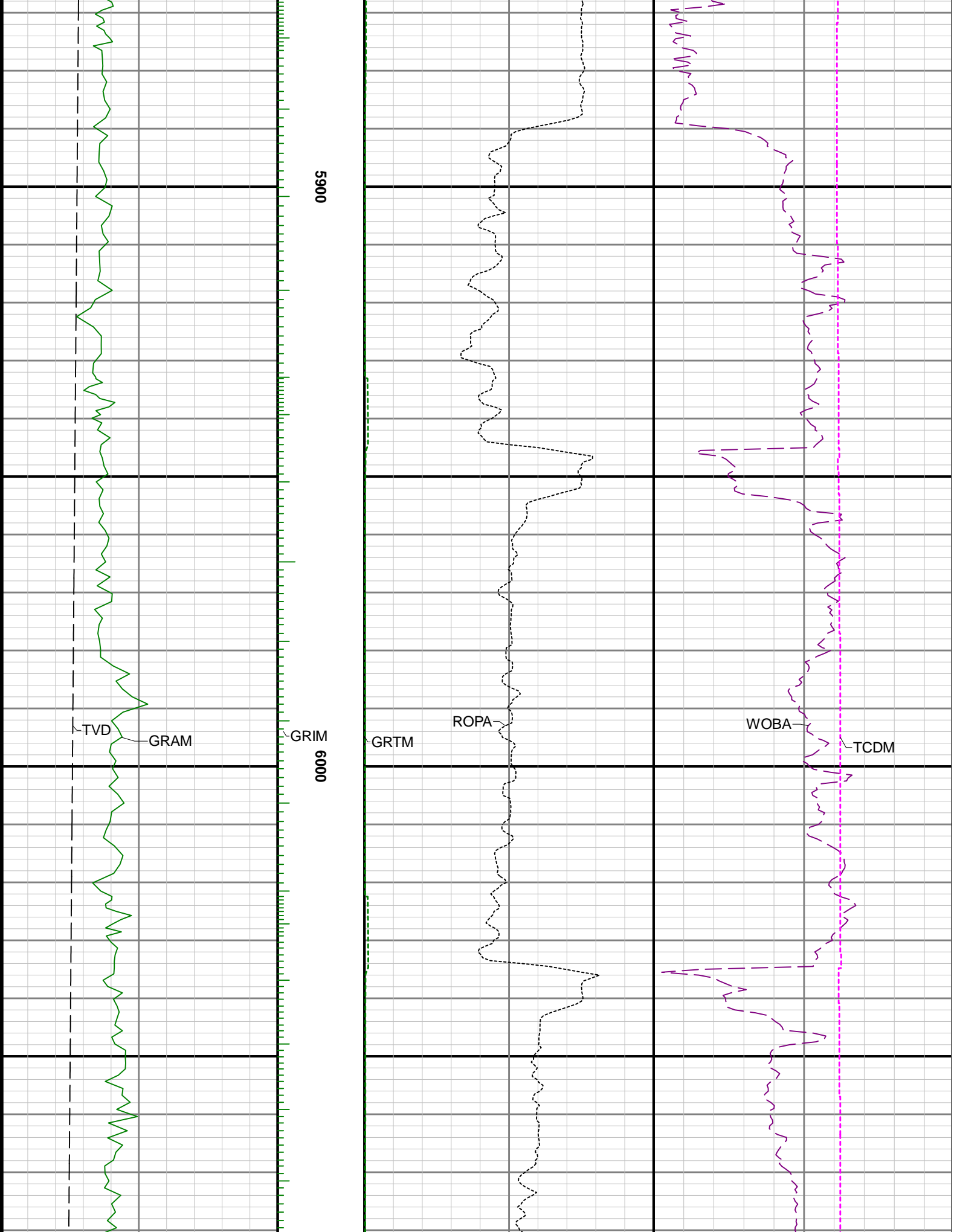

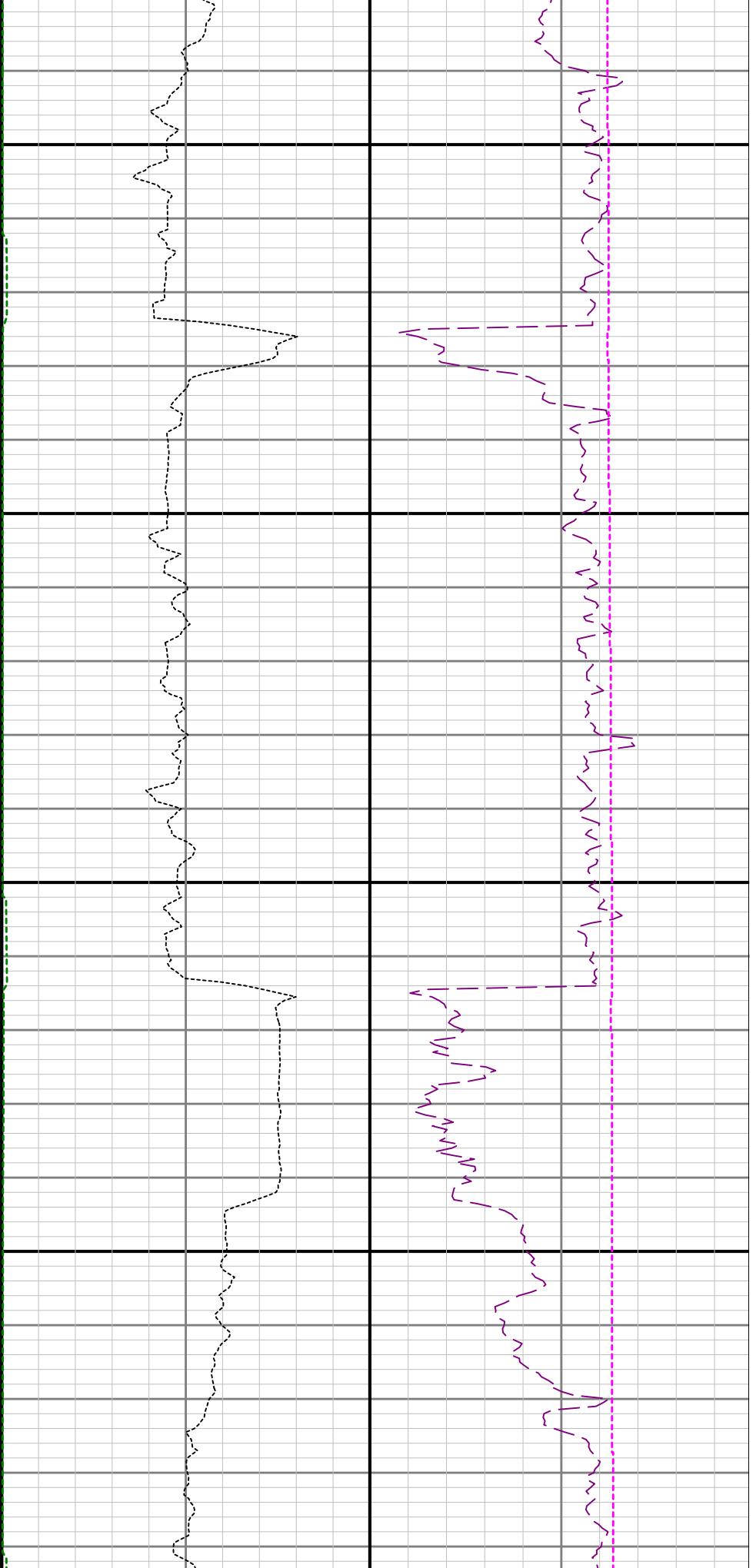

6100

6200

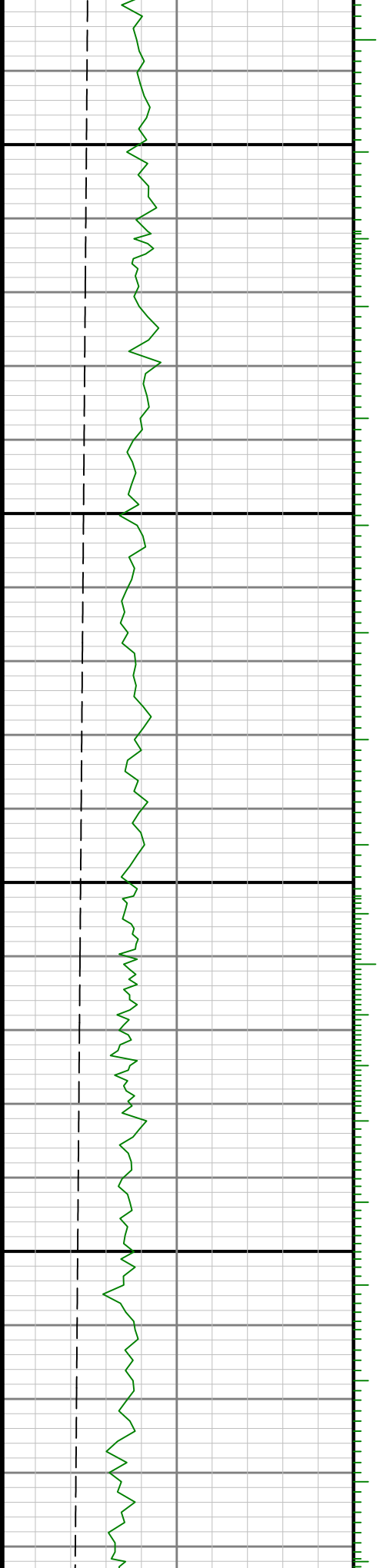

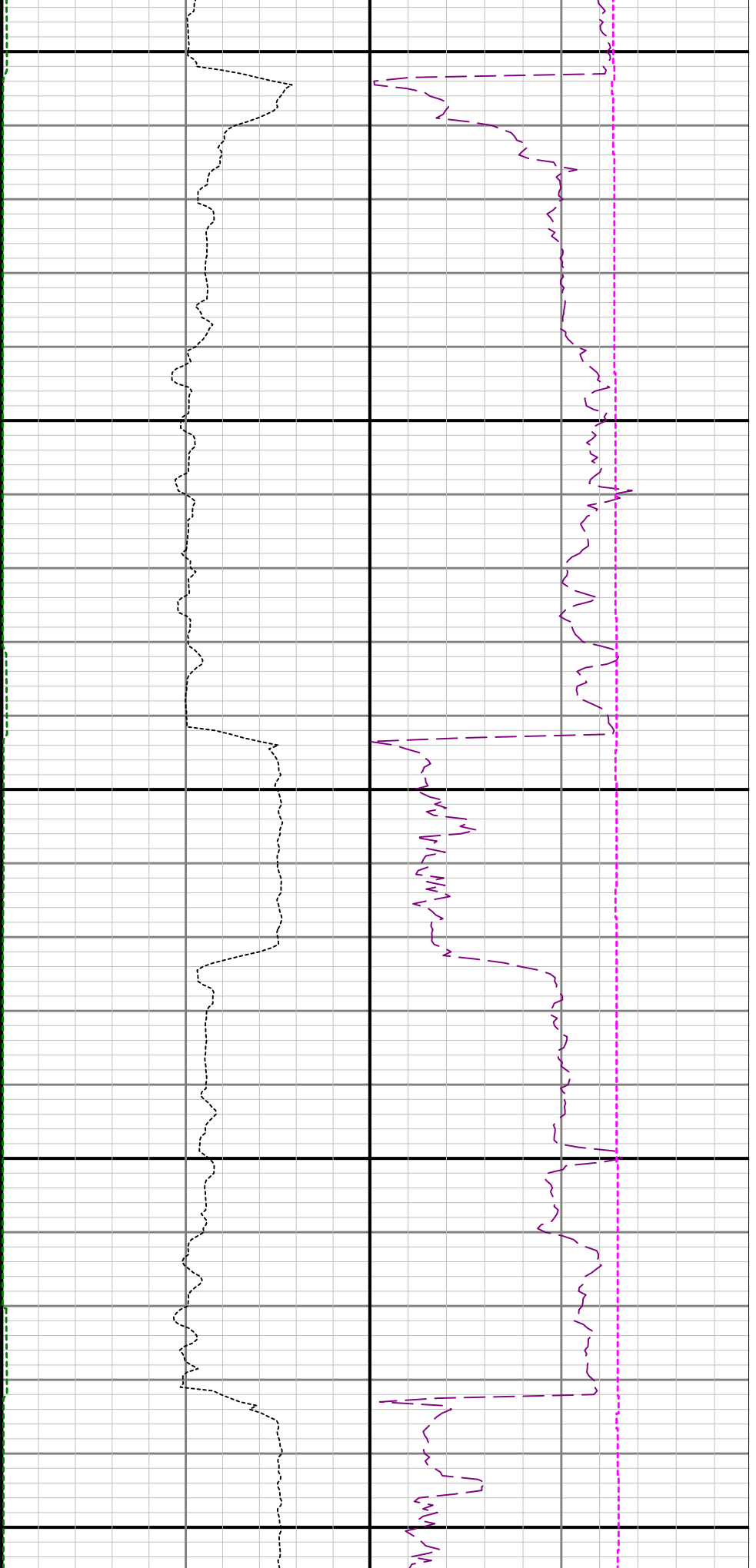

6300

6400

6500

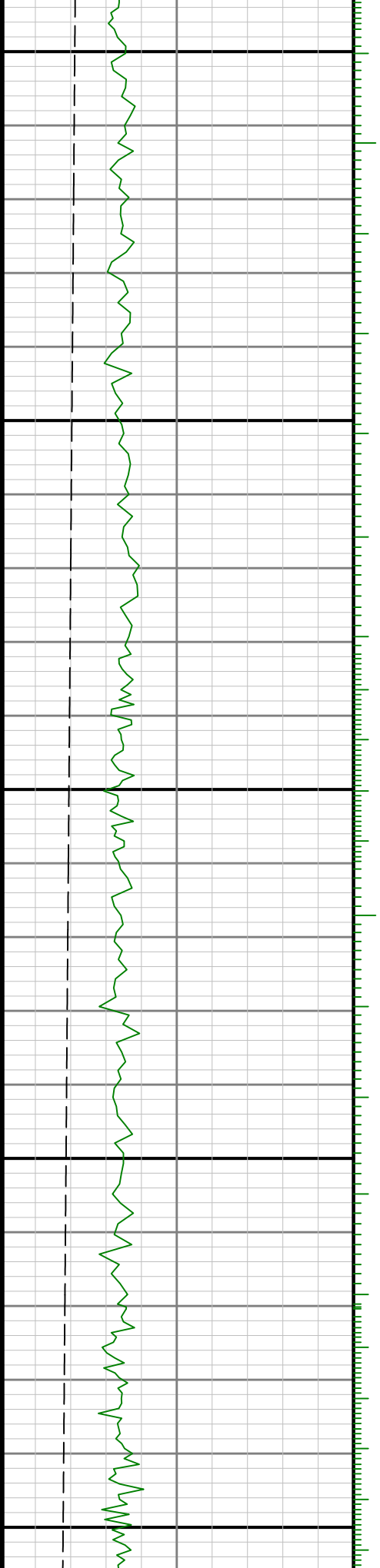

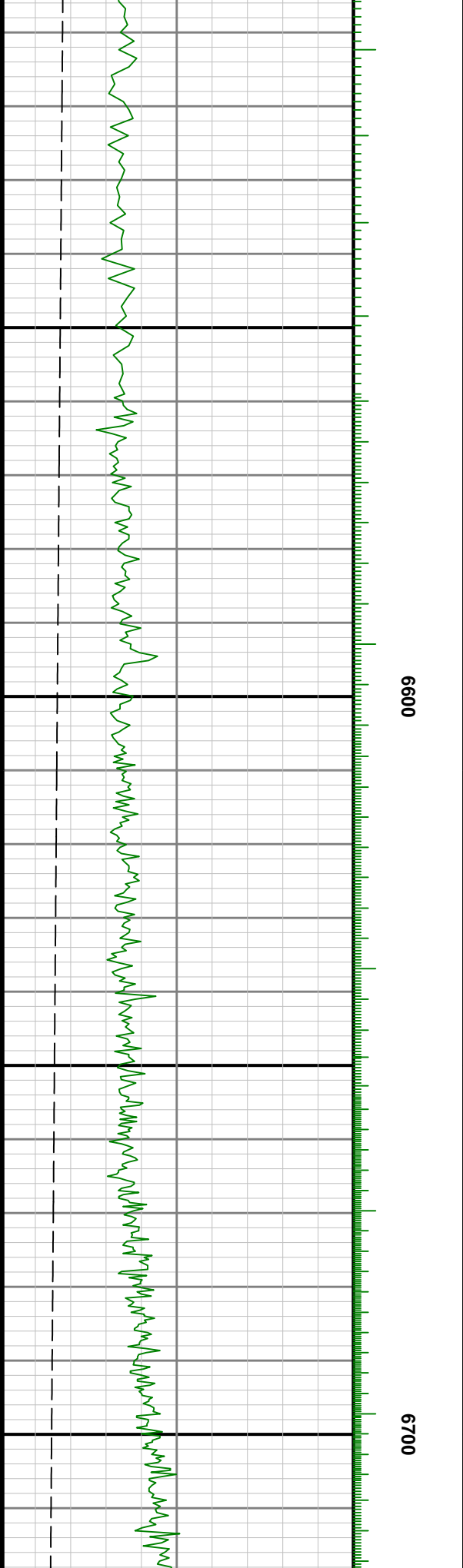
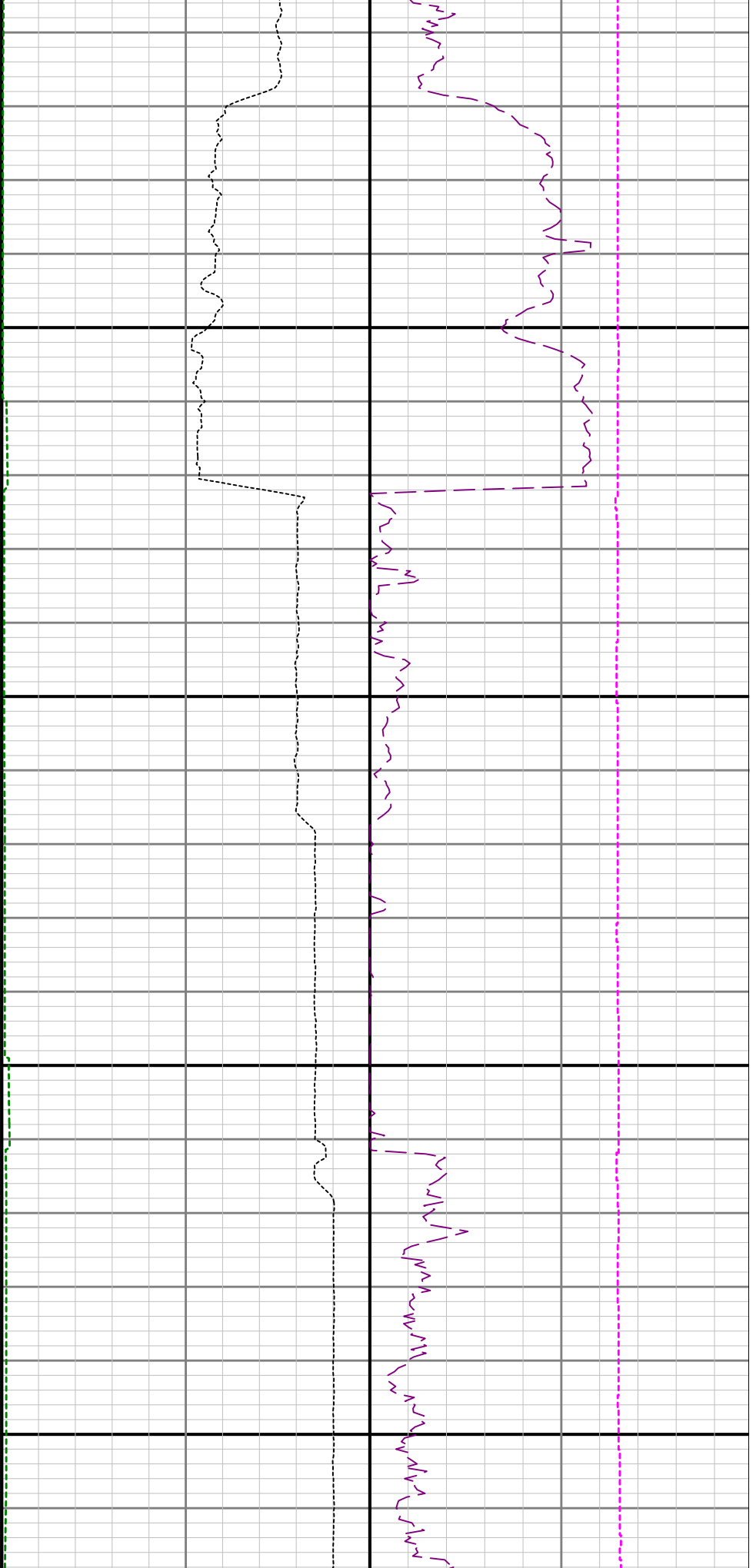

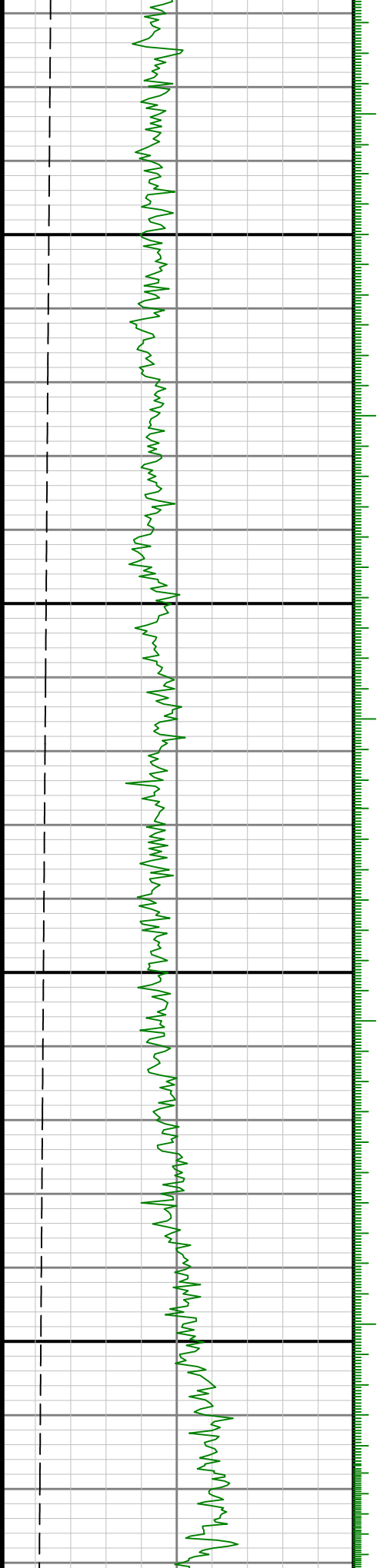

0089

6900

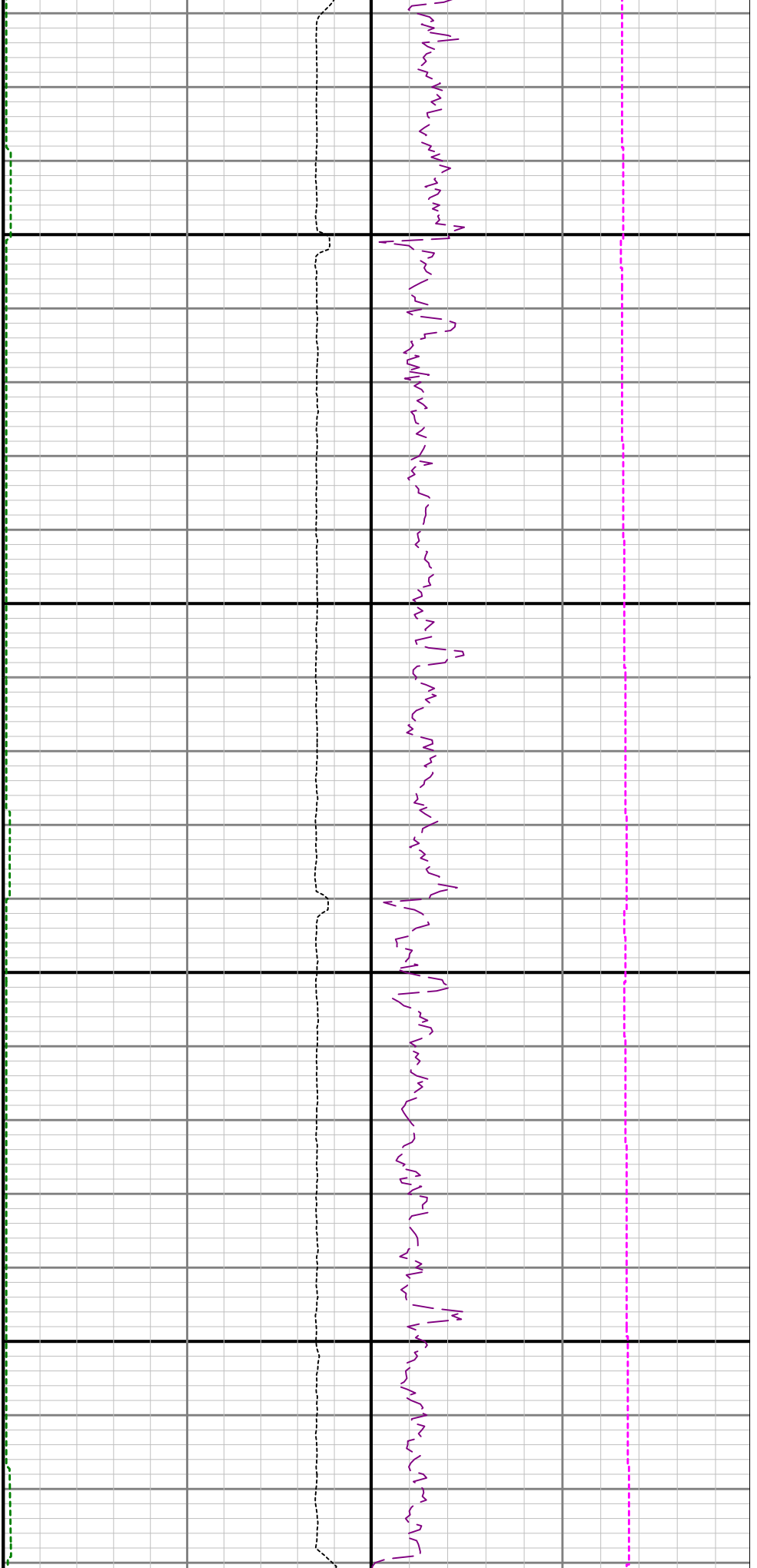

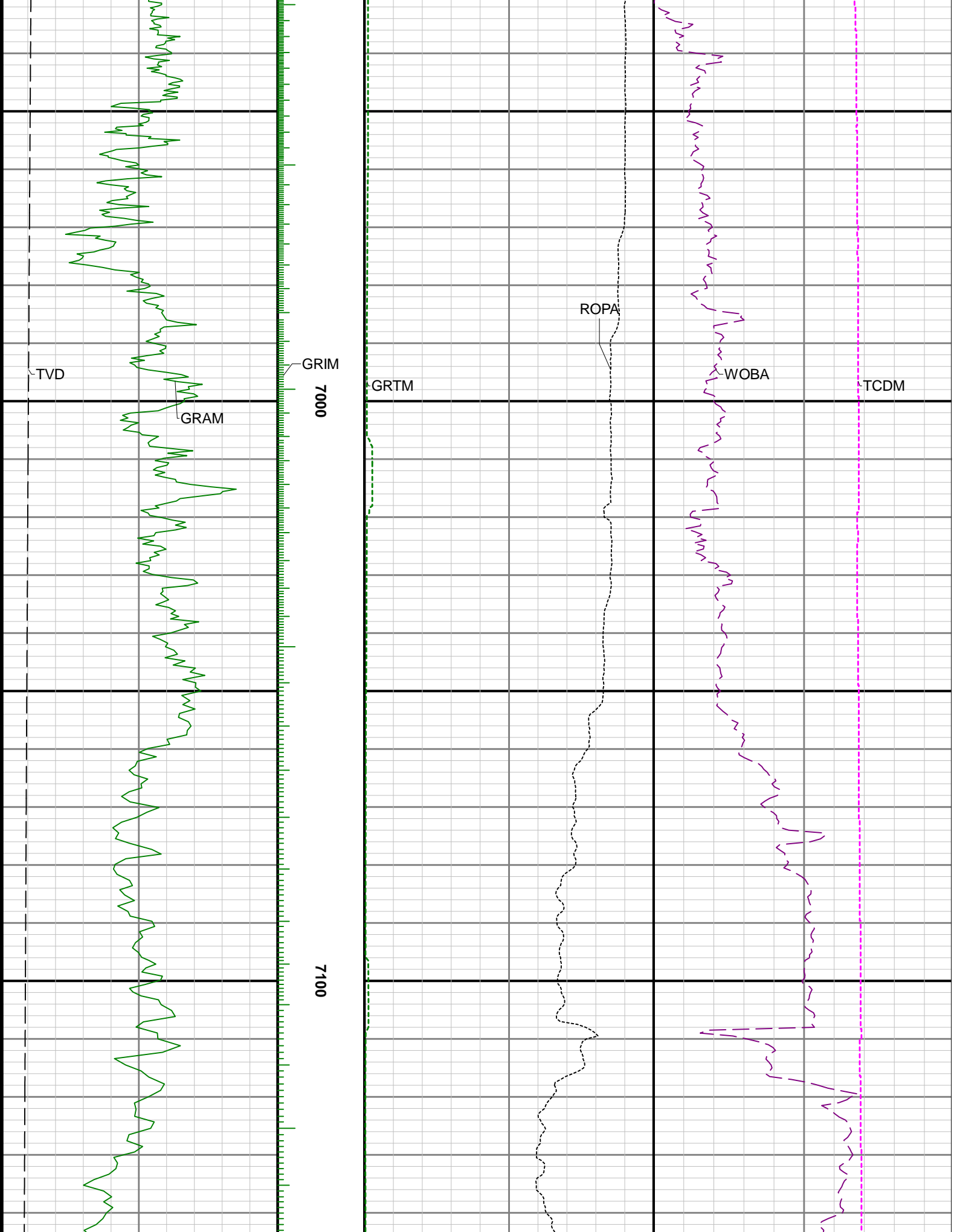

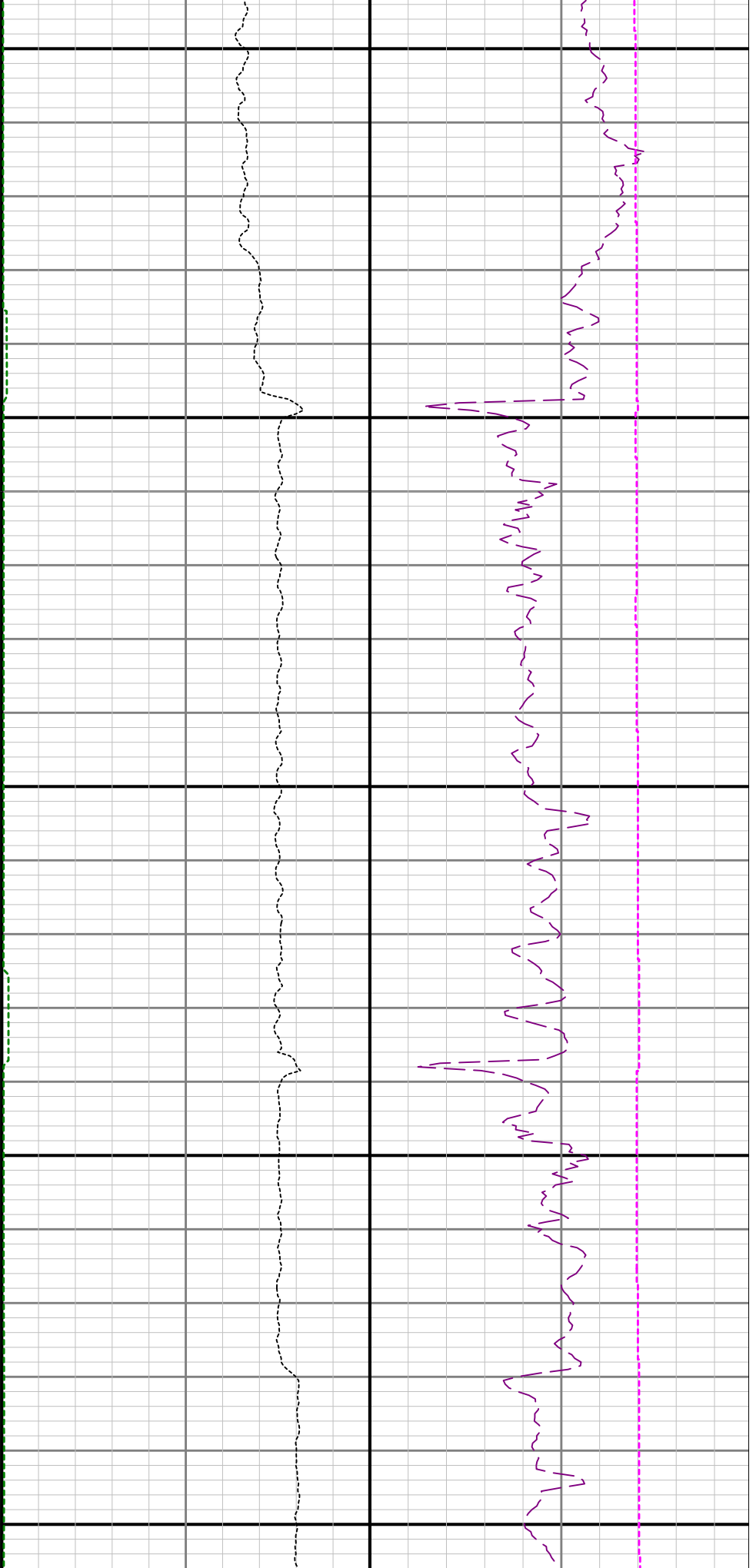

7200

7300

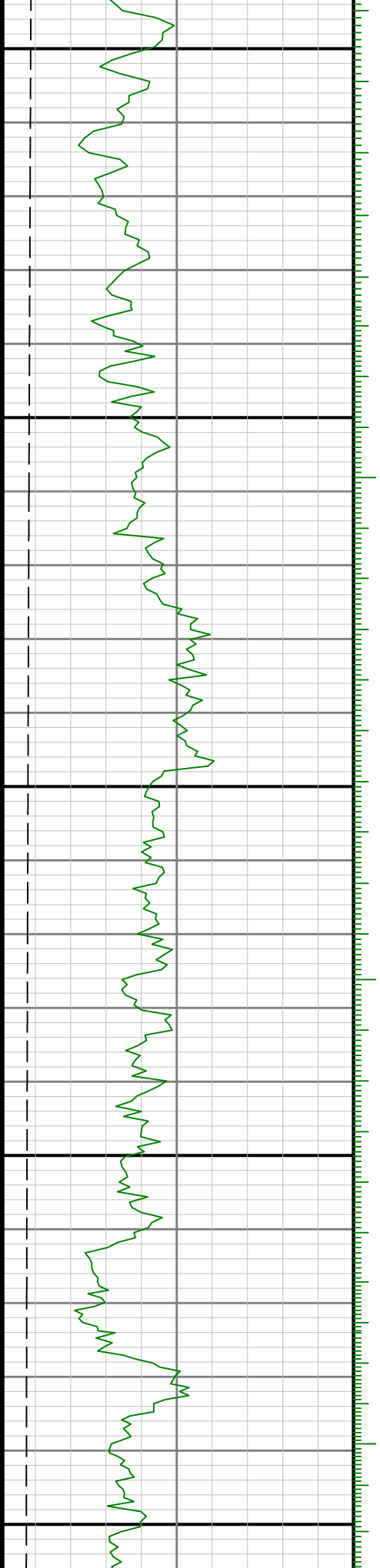

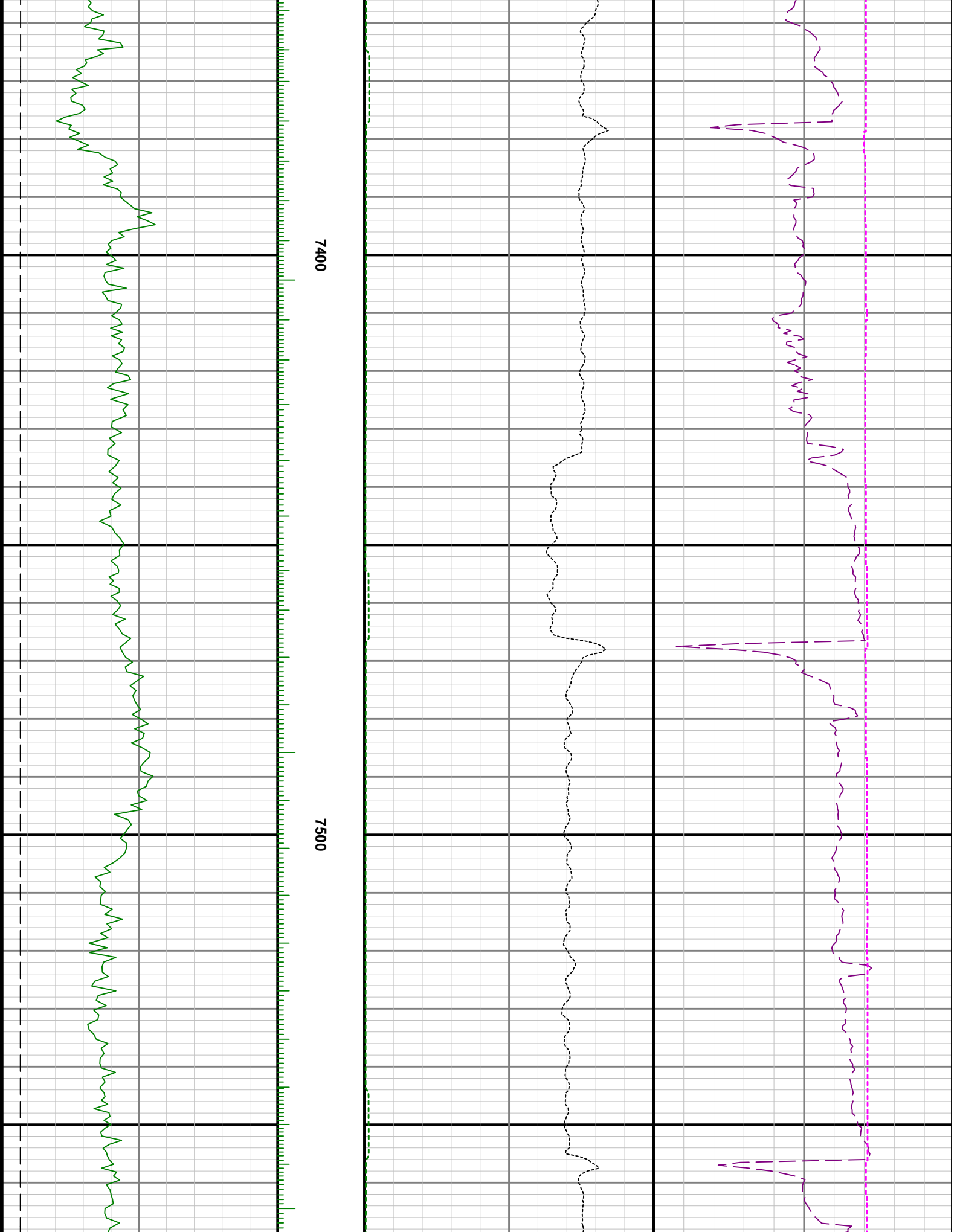



7600

7700

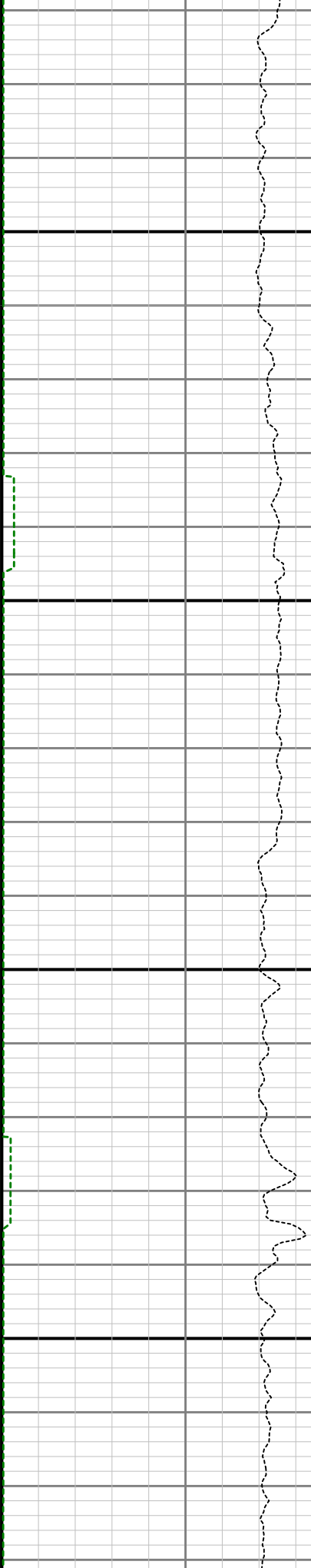

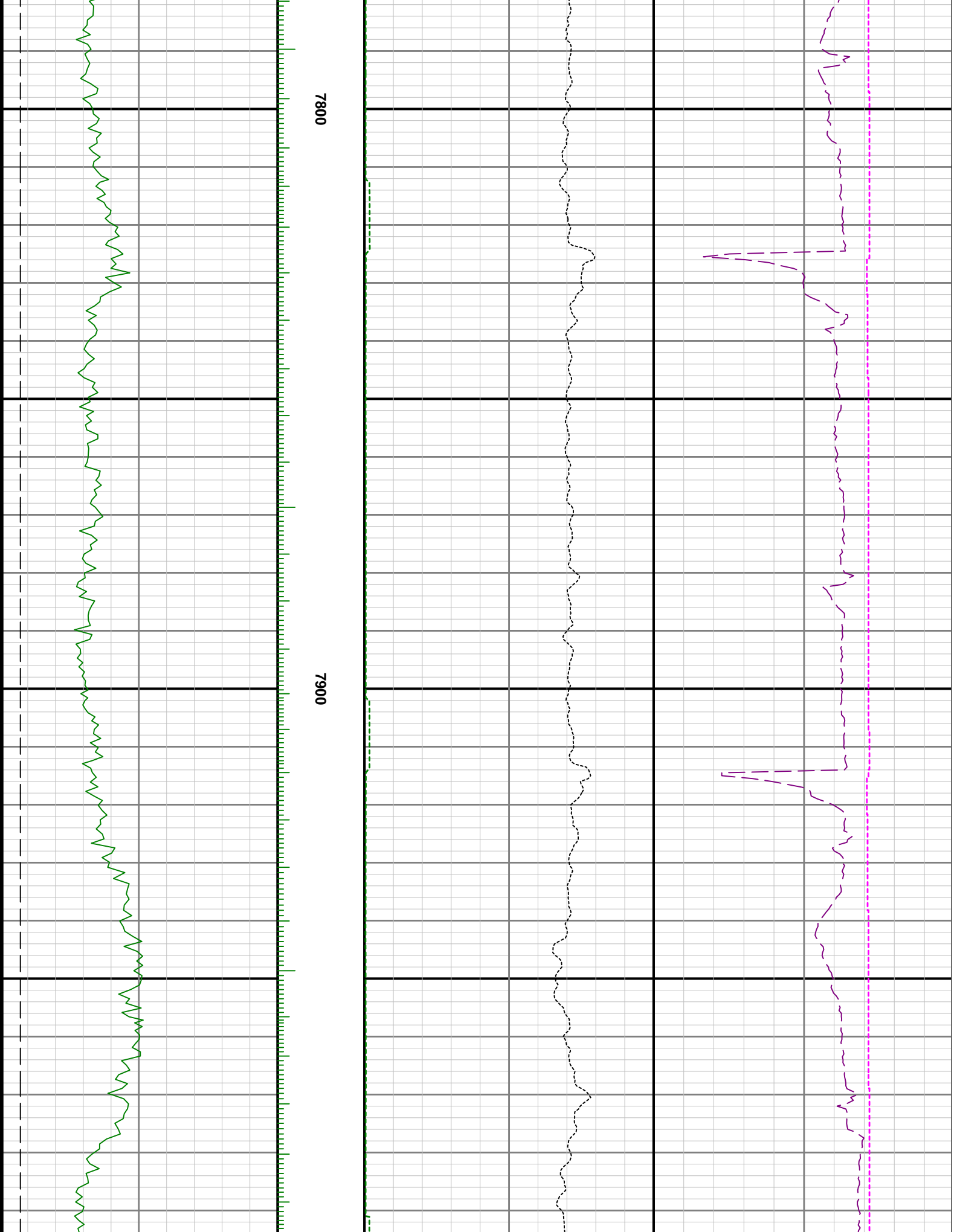

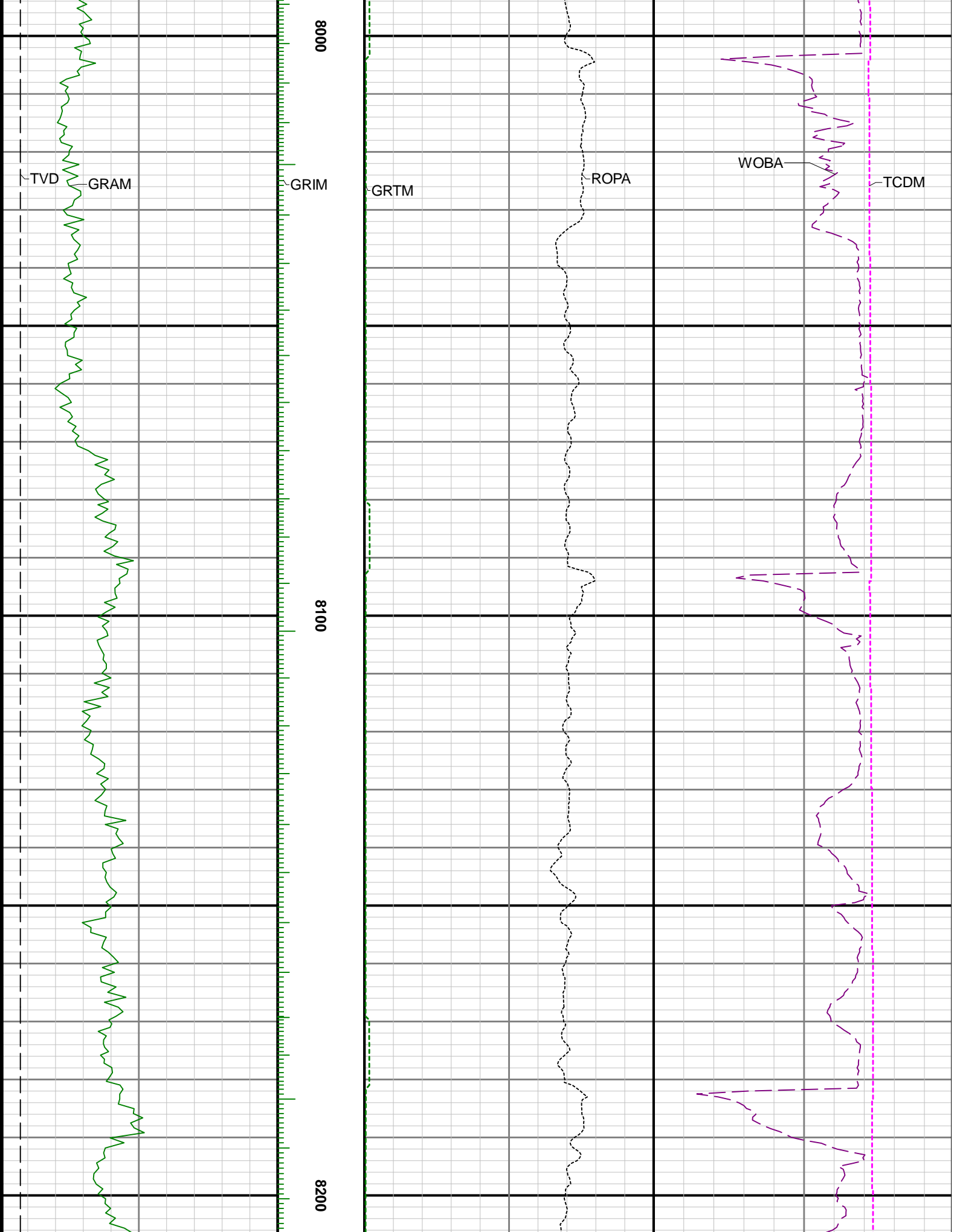

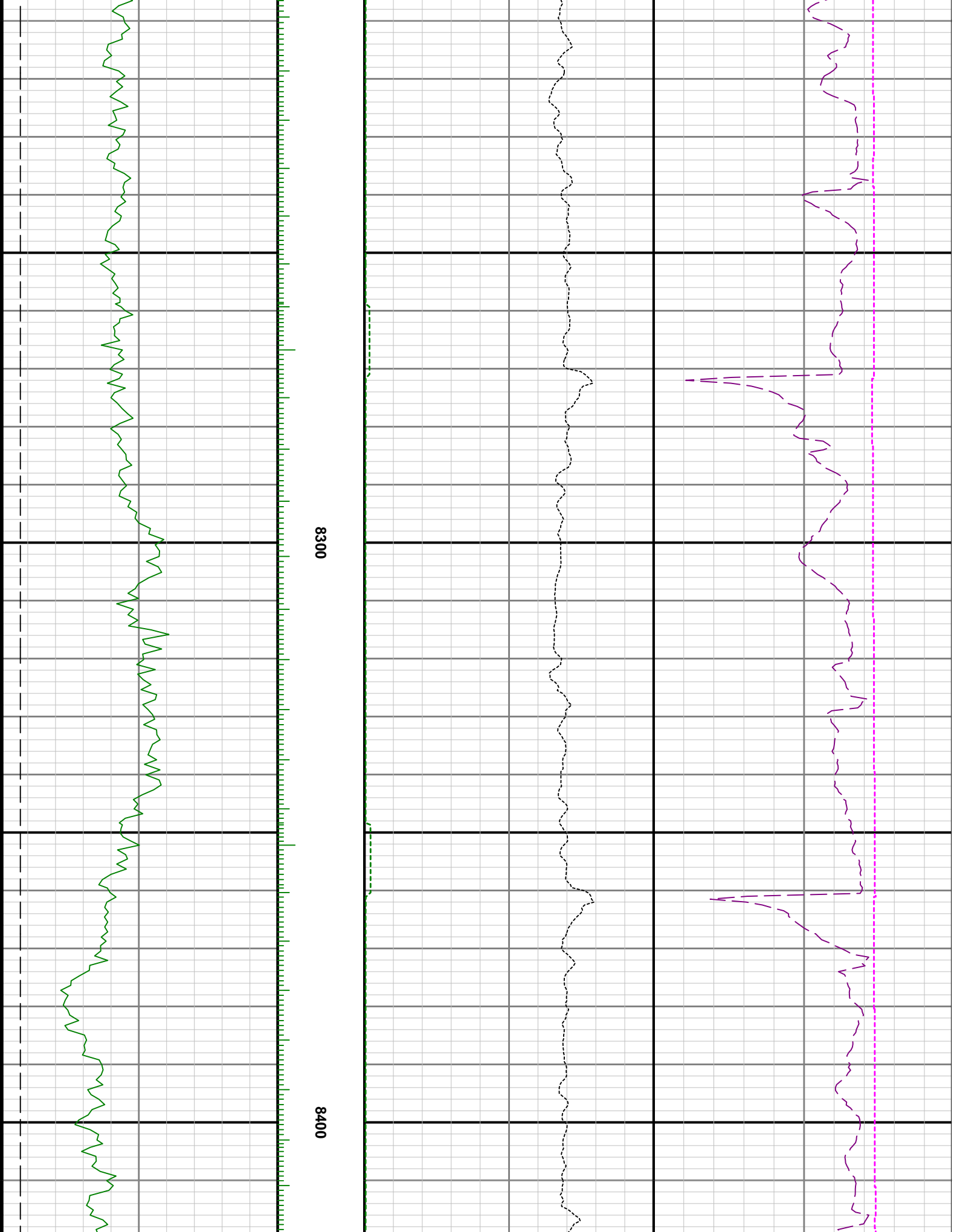

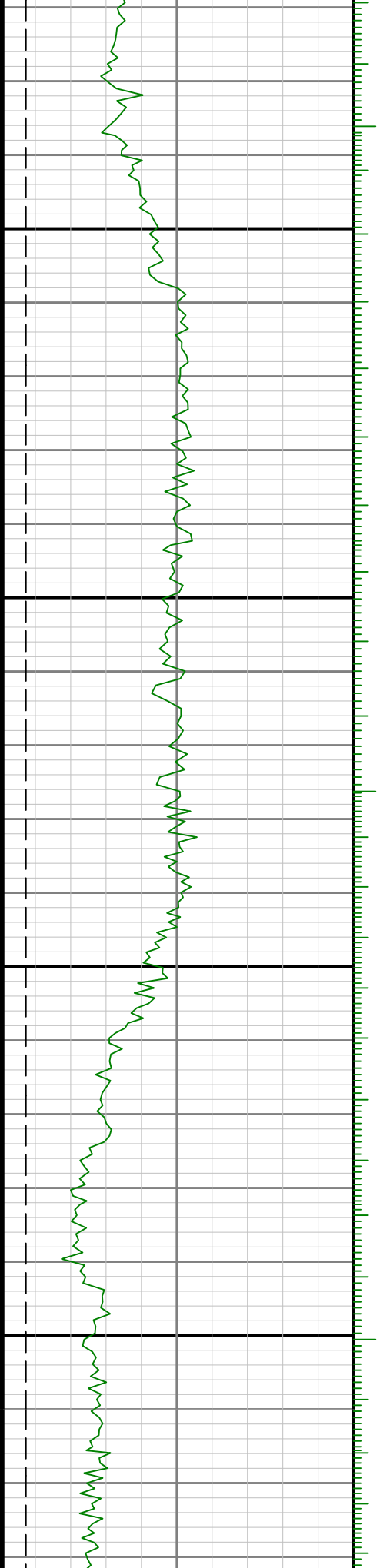

8500

8600

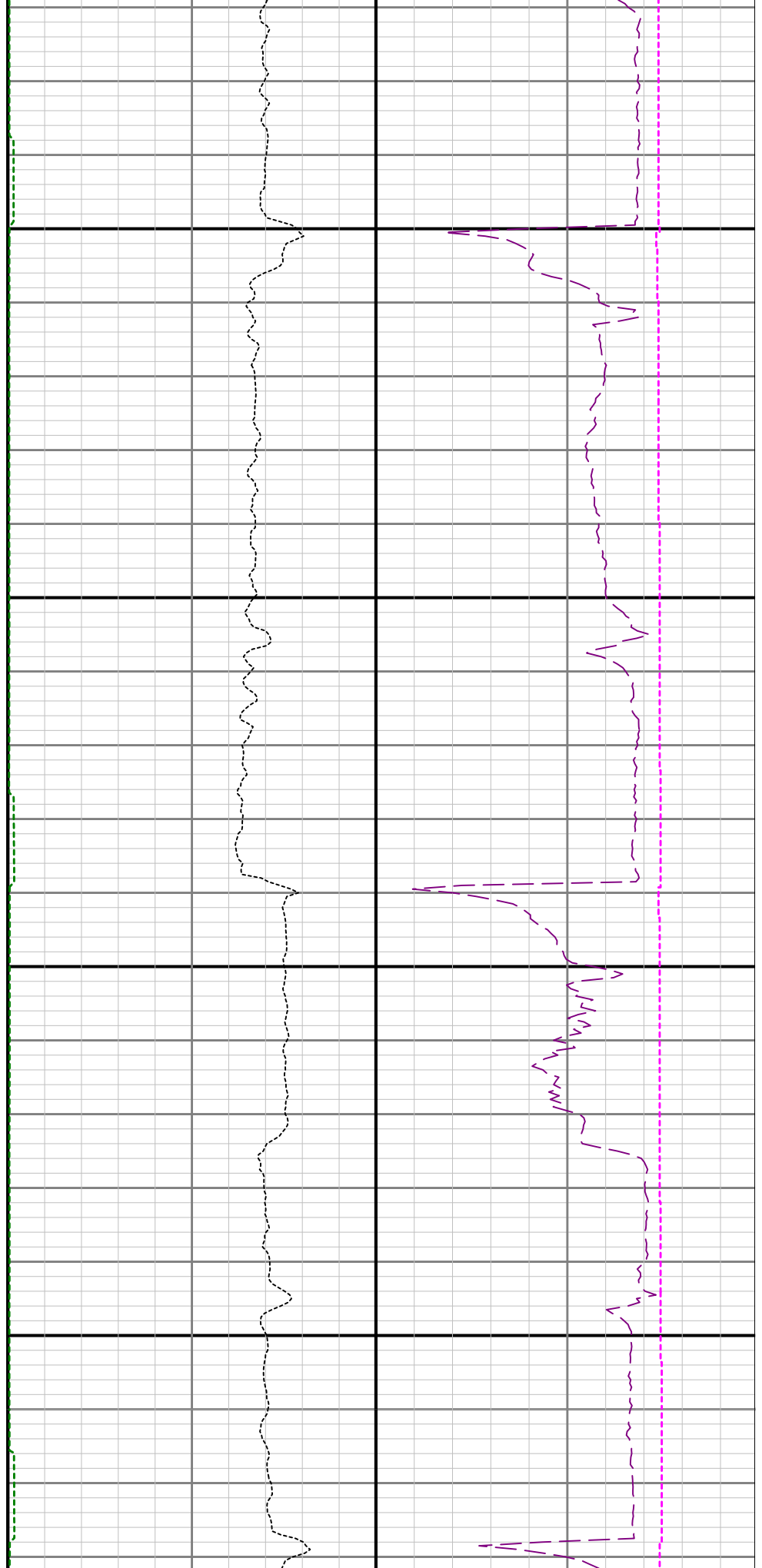

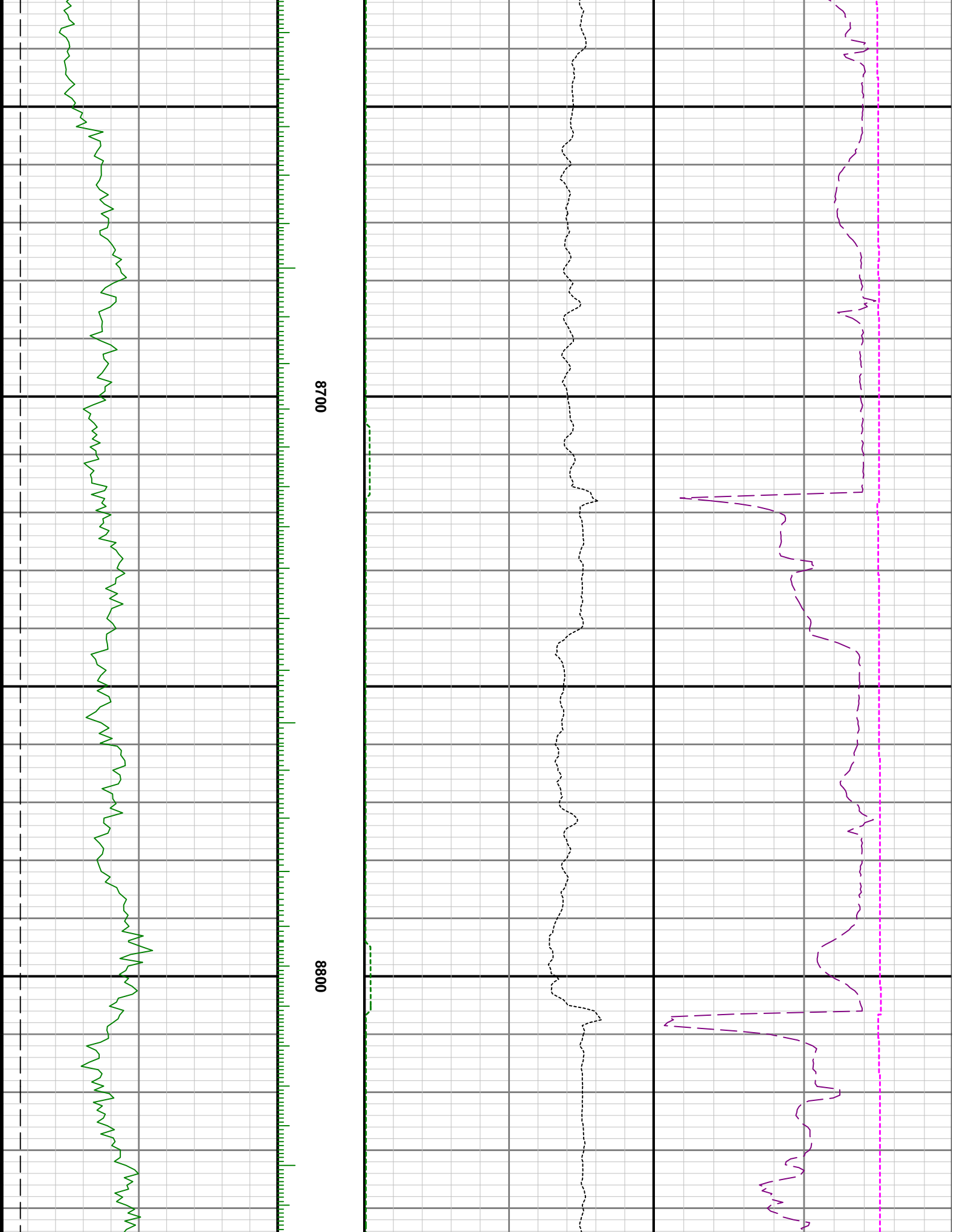

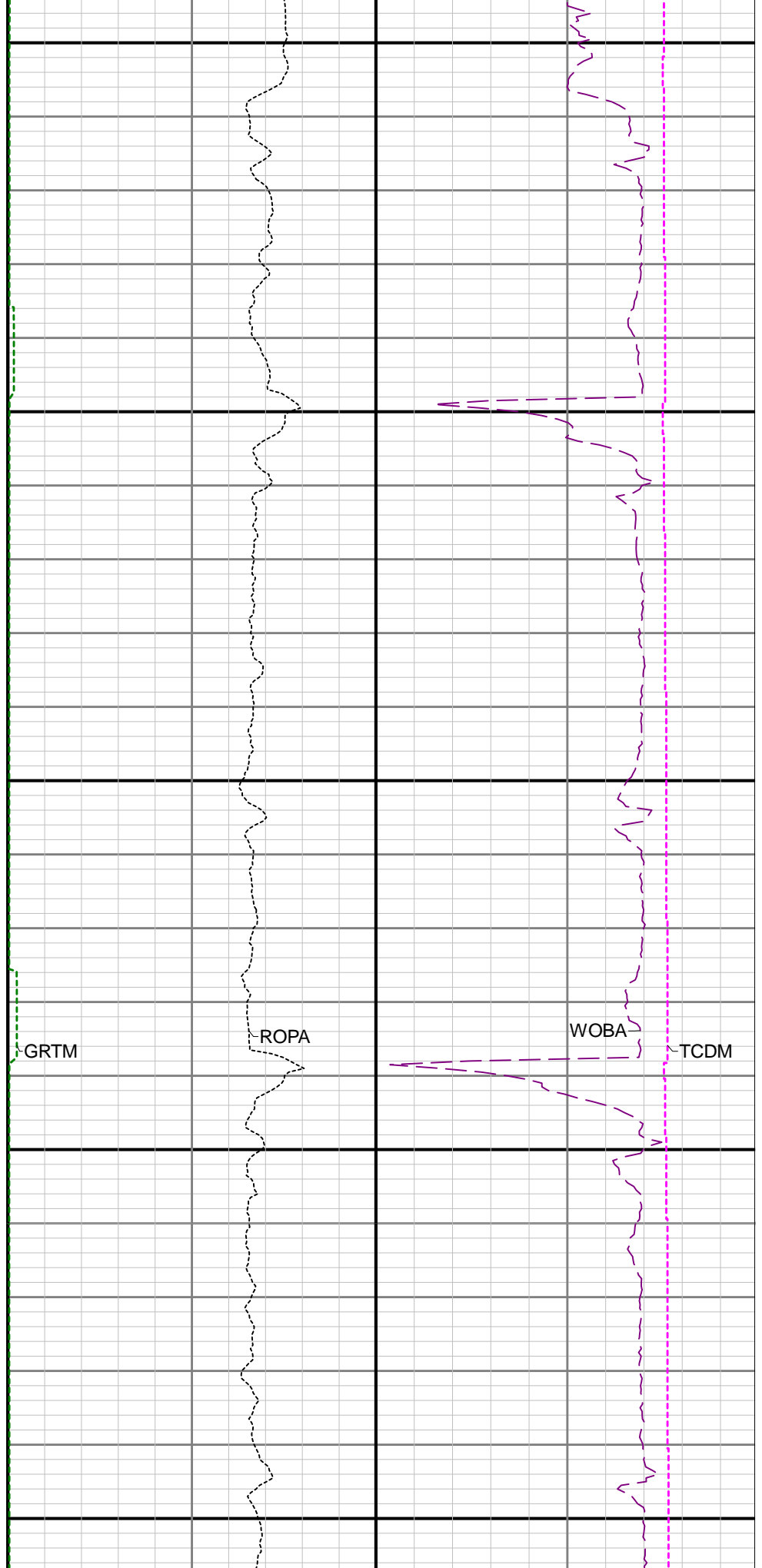
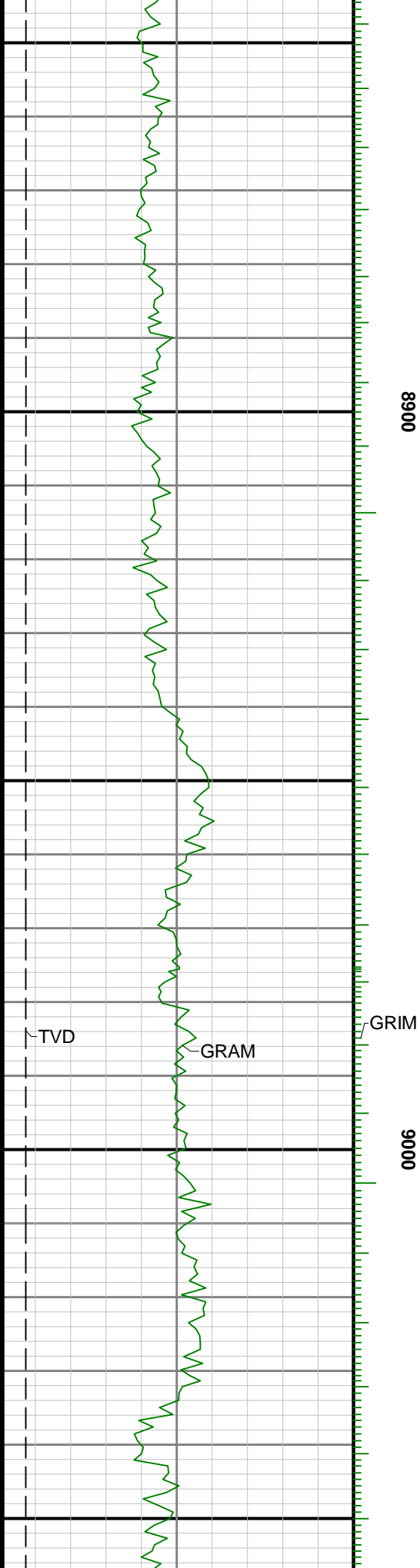

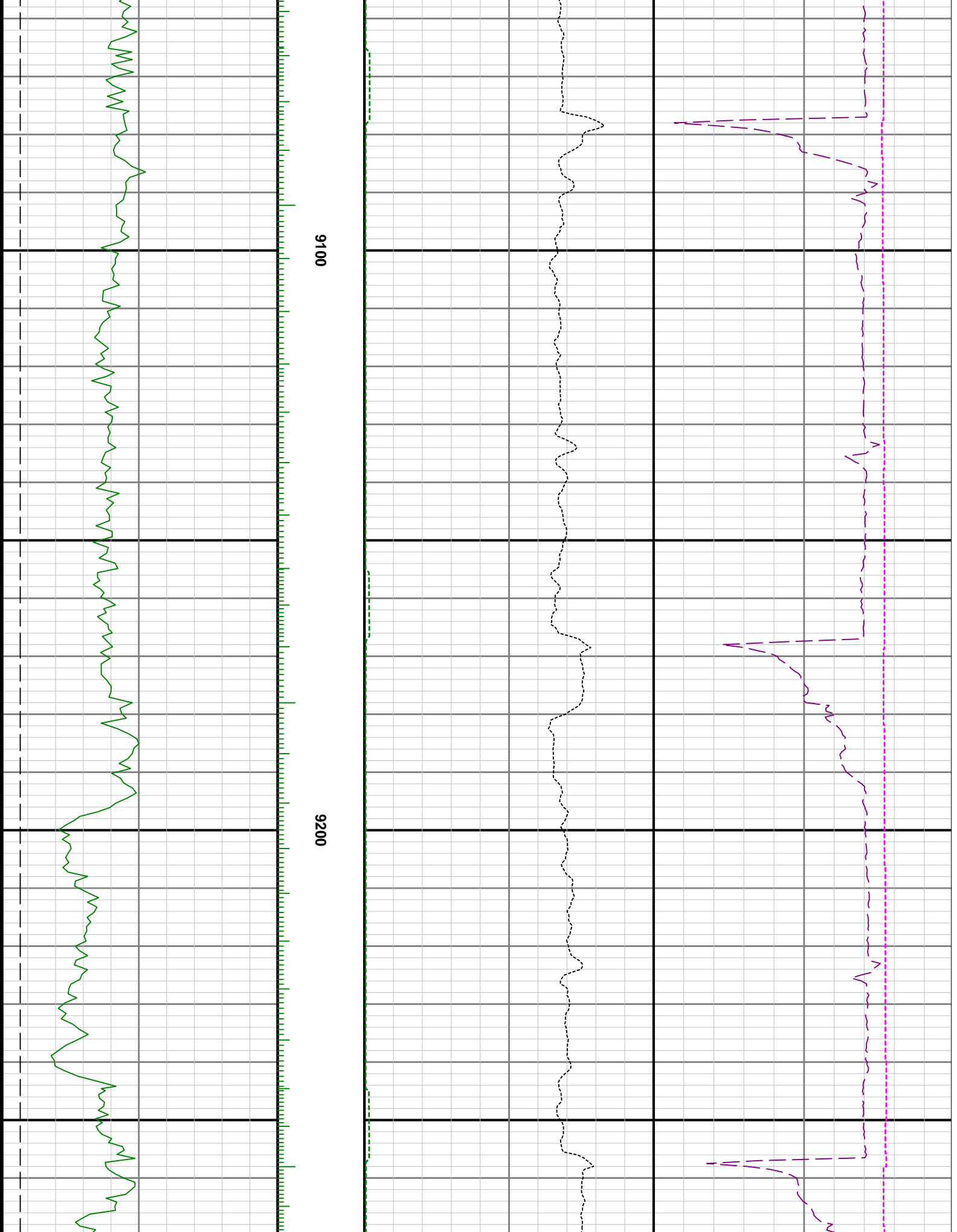

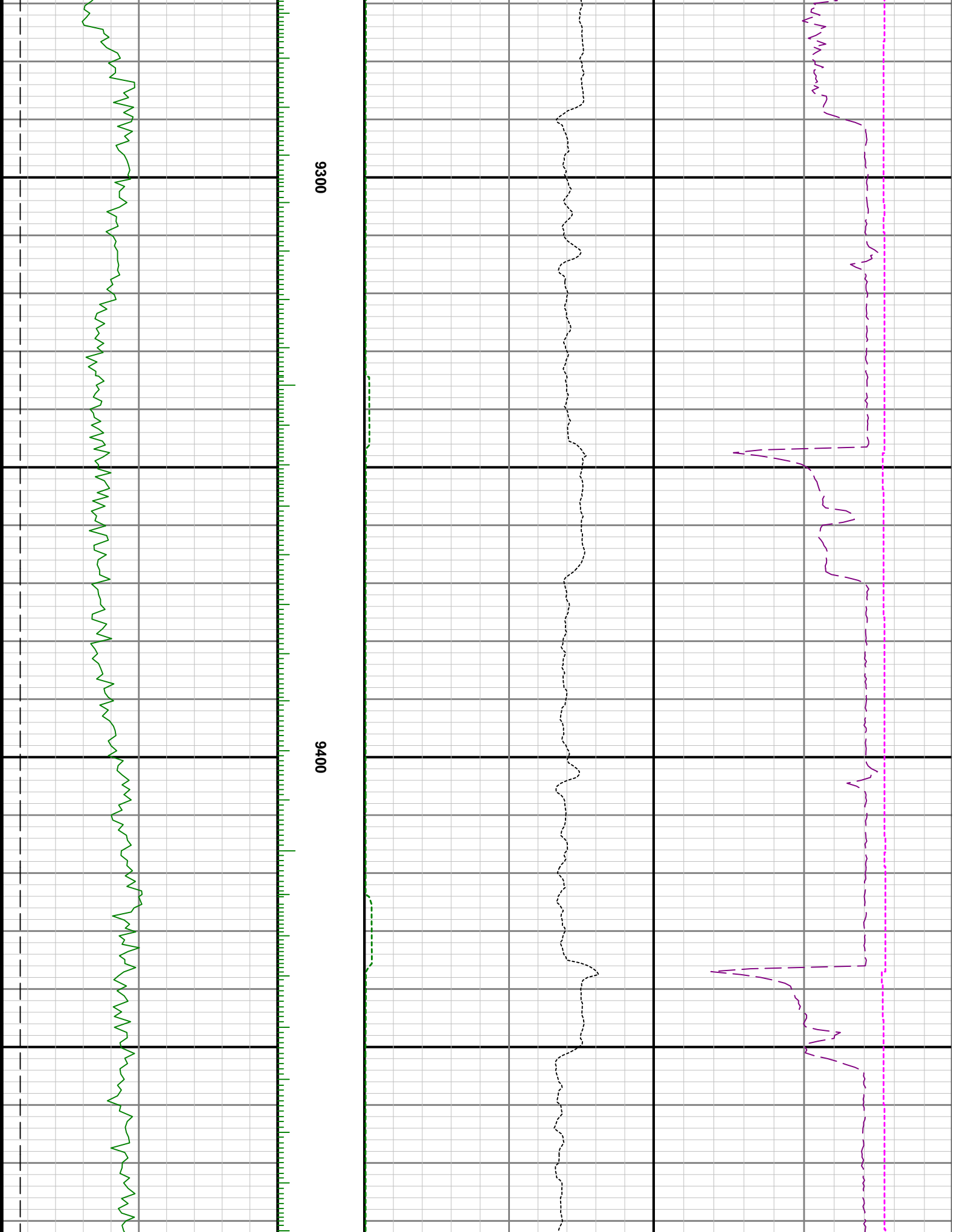

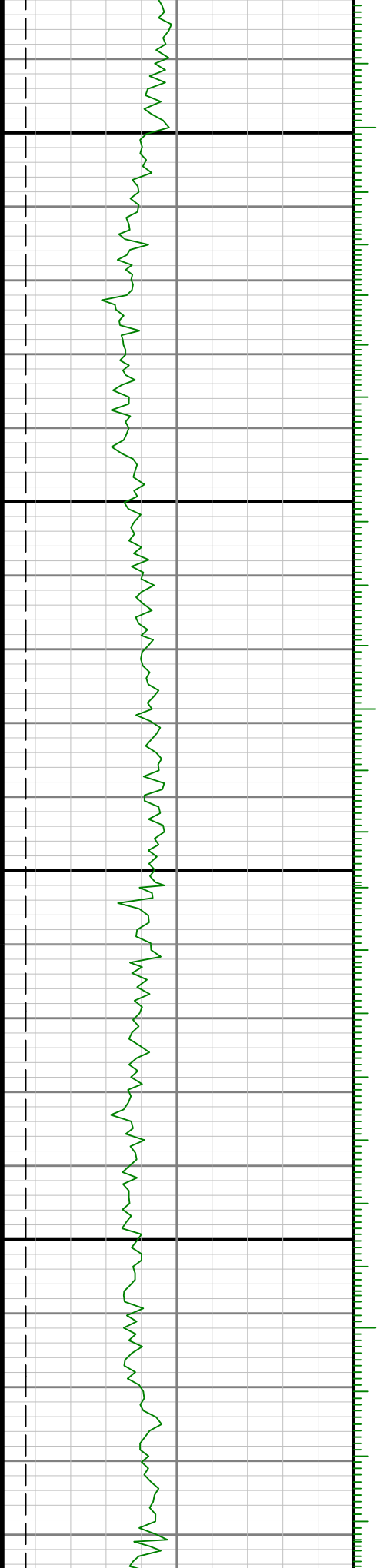

9500

9096

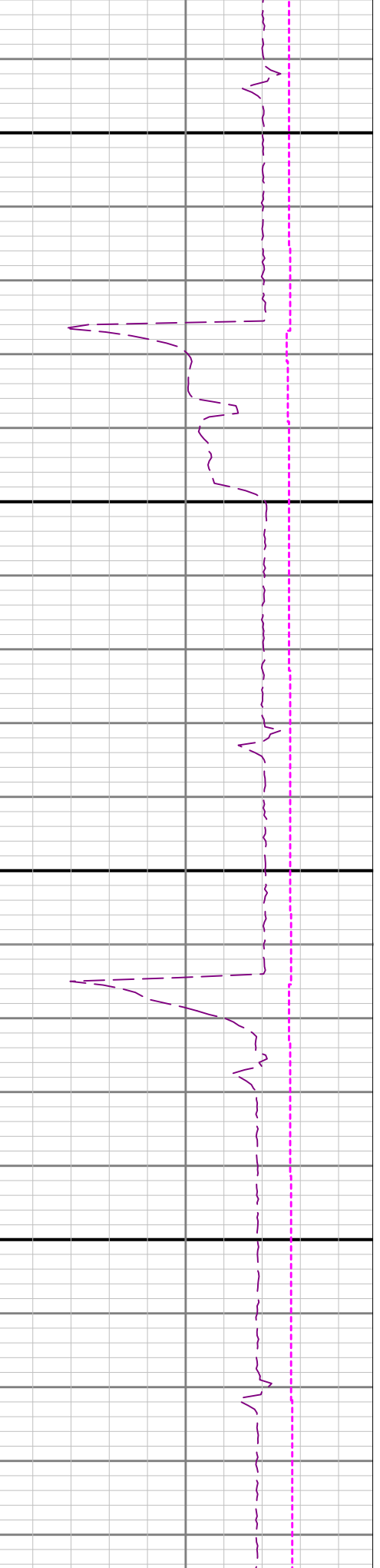
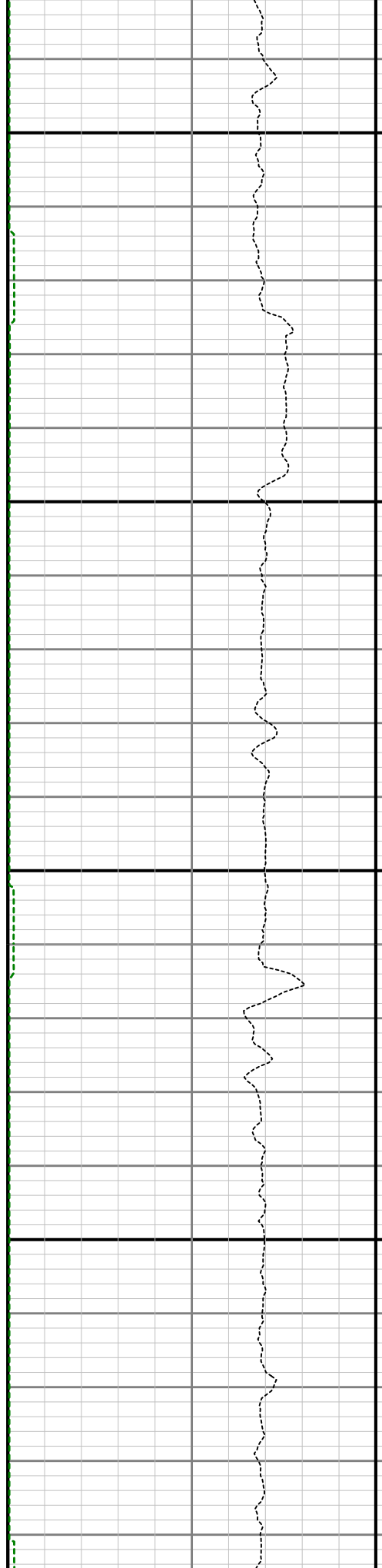

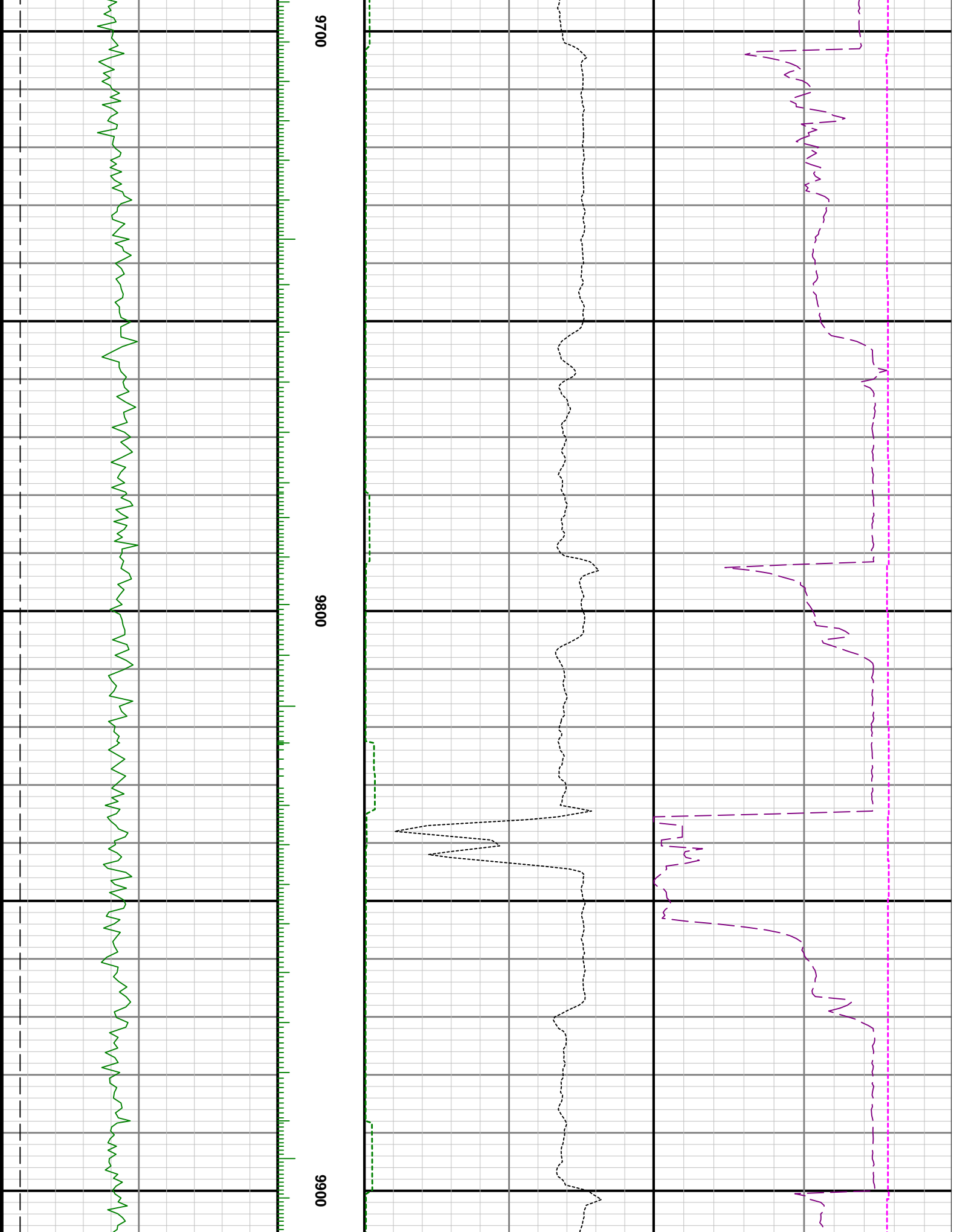

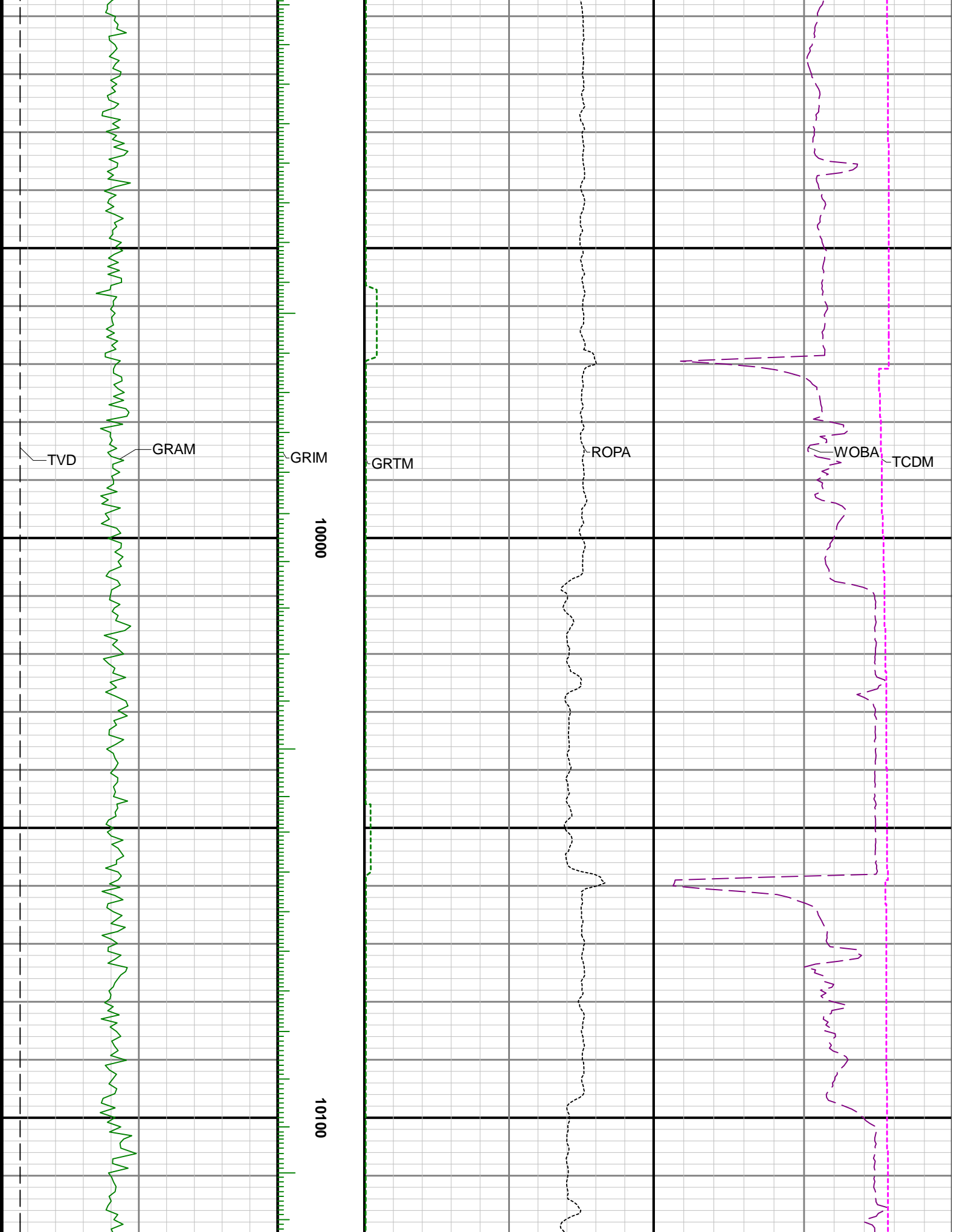

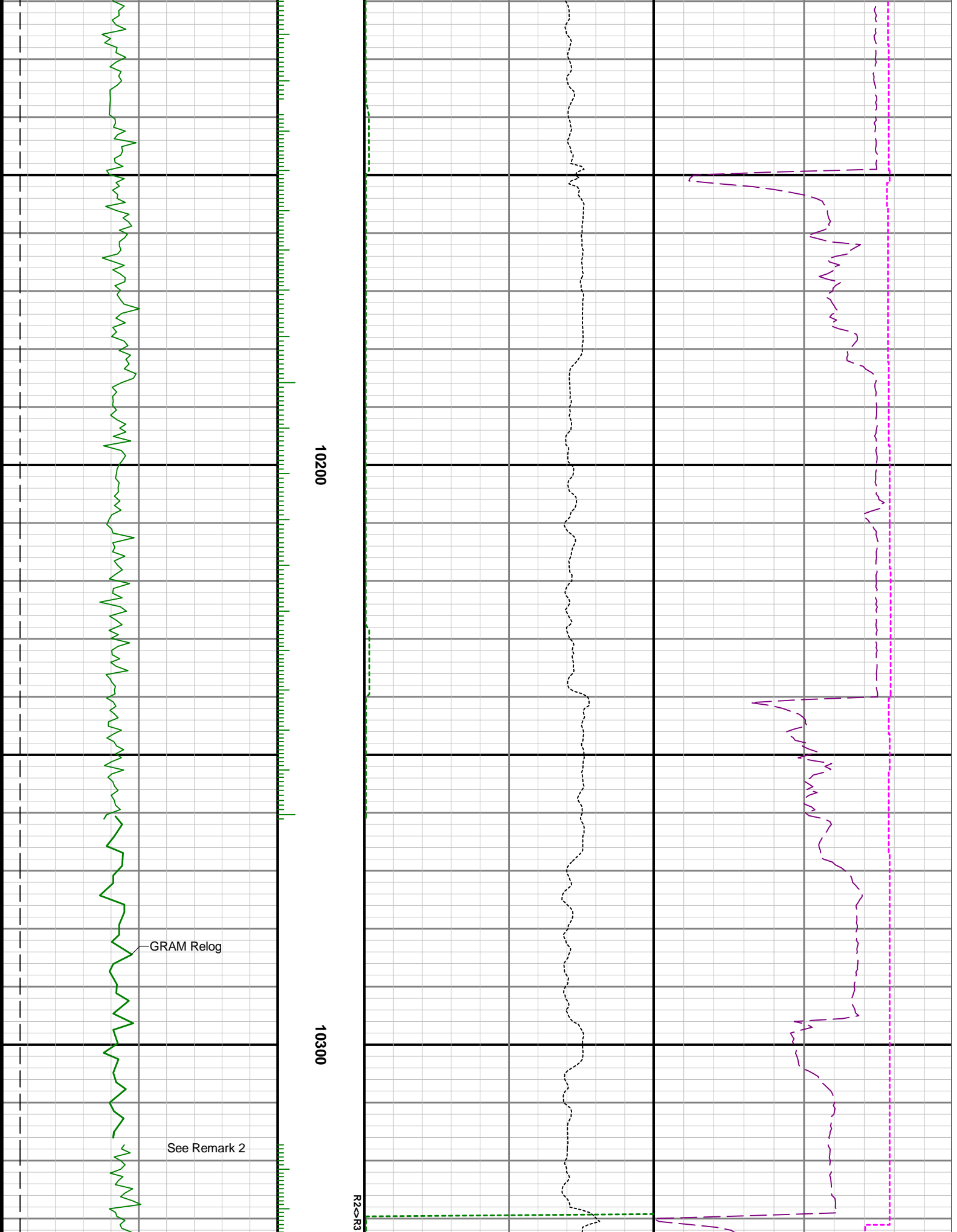

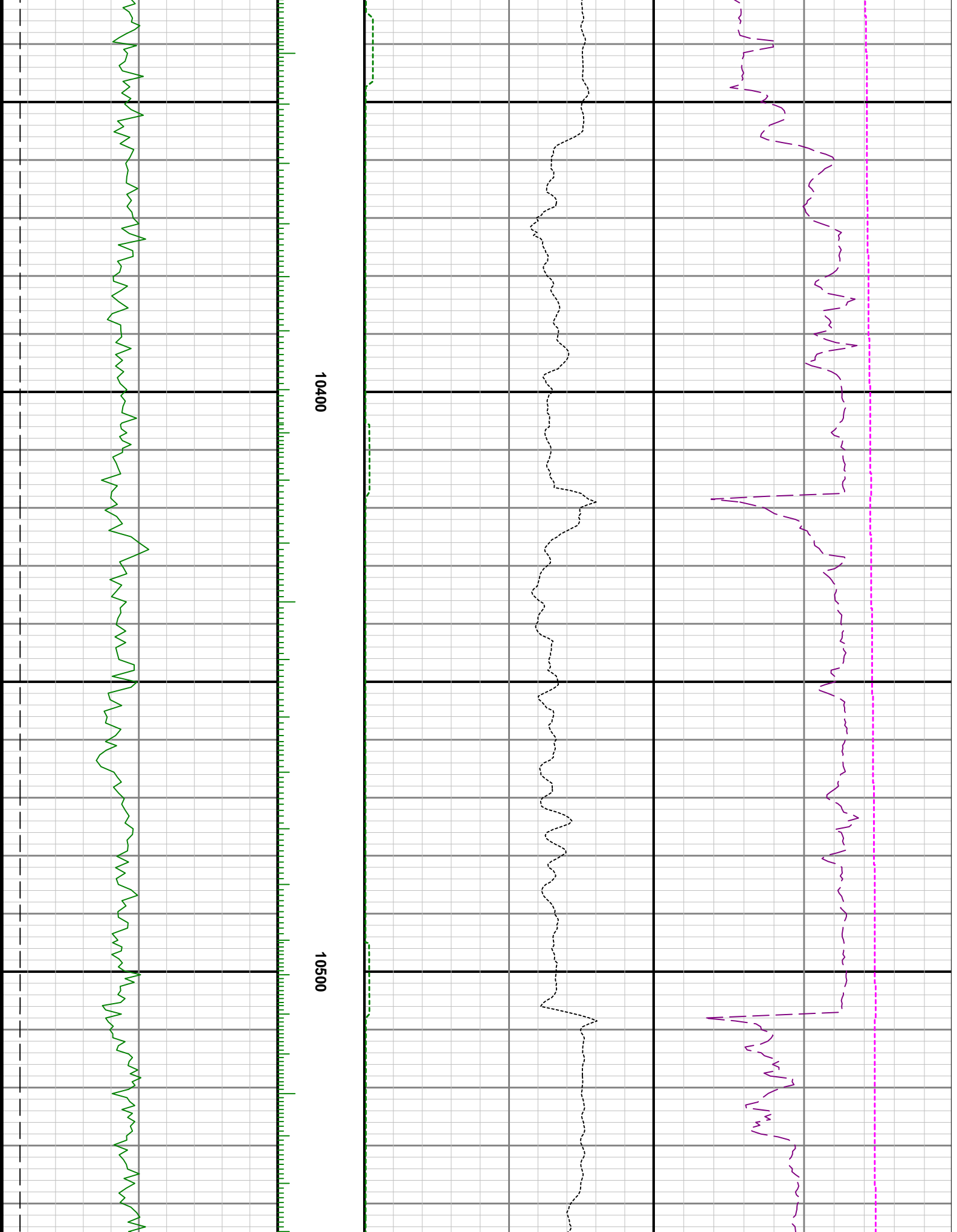

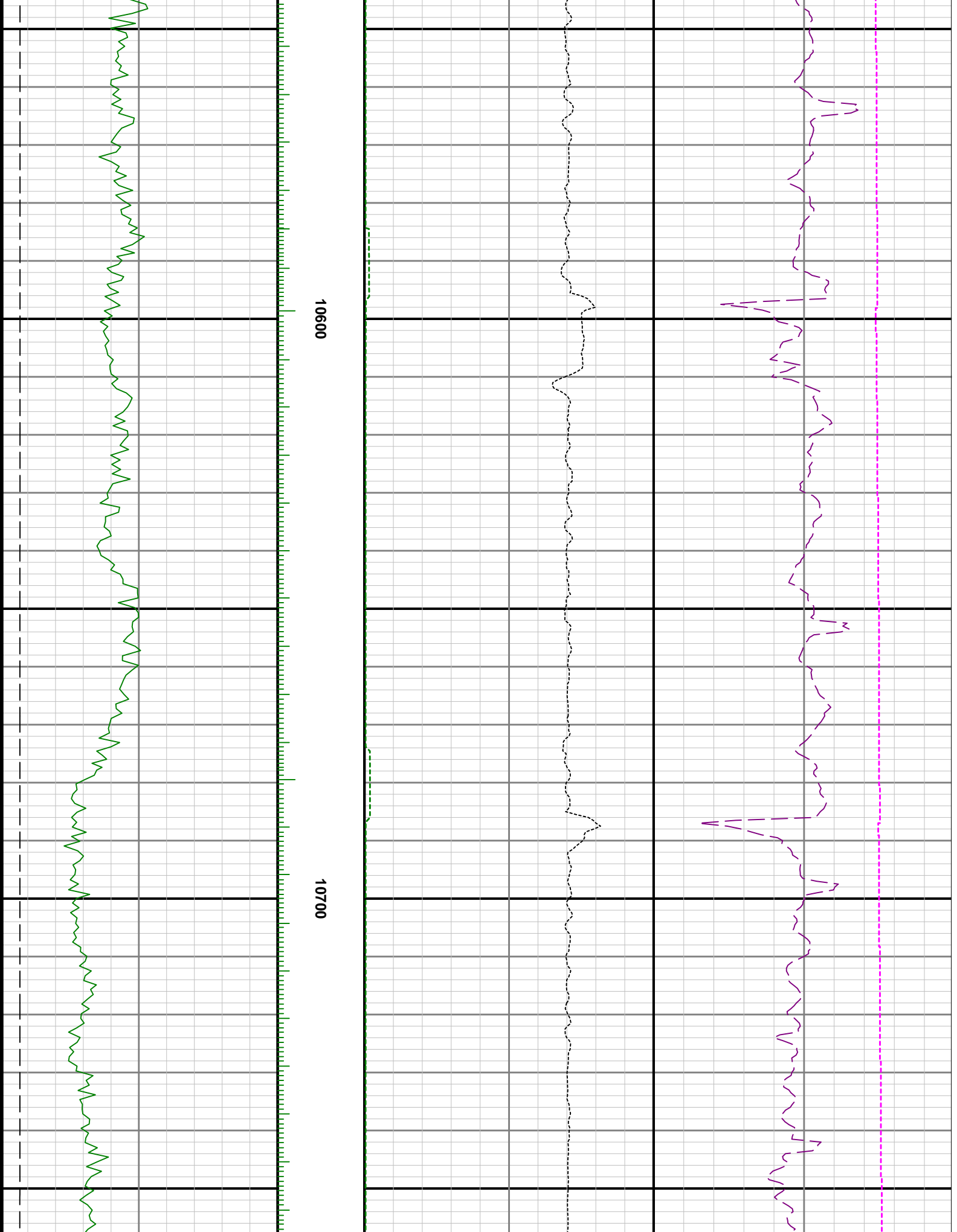

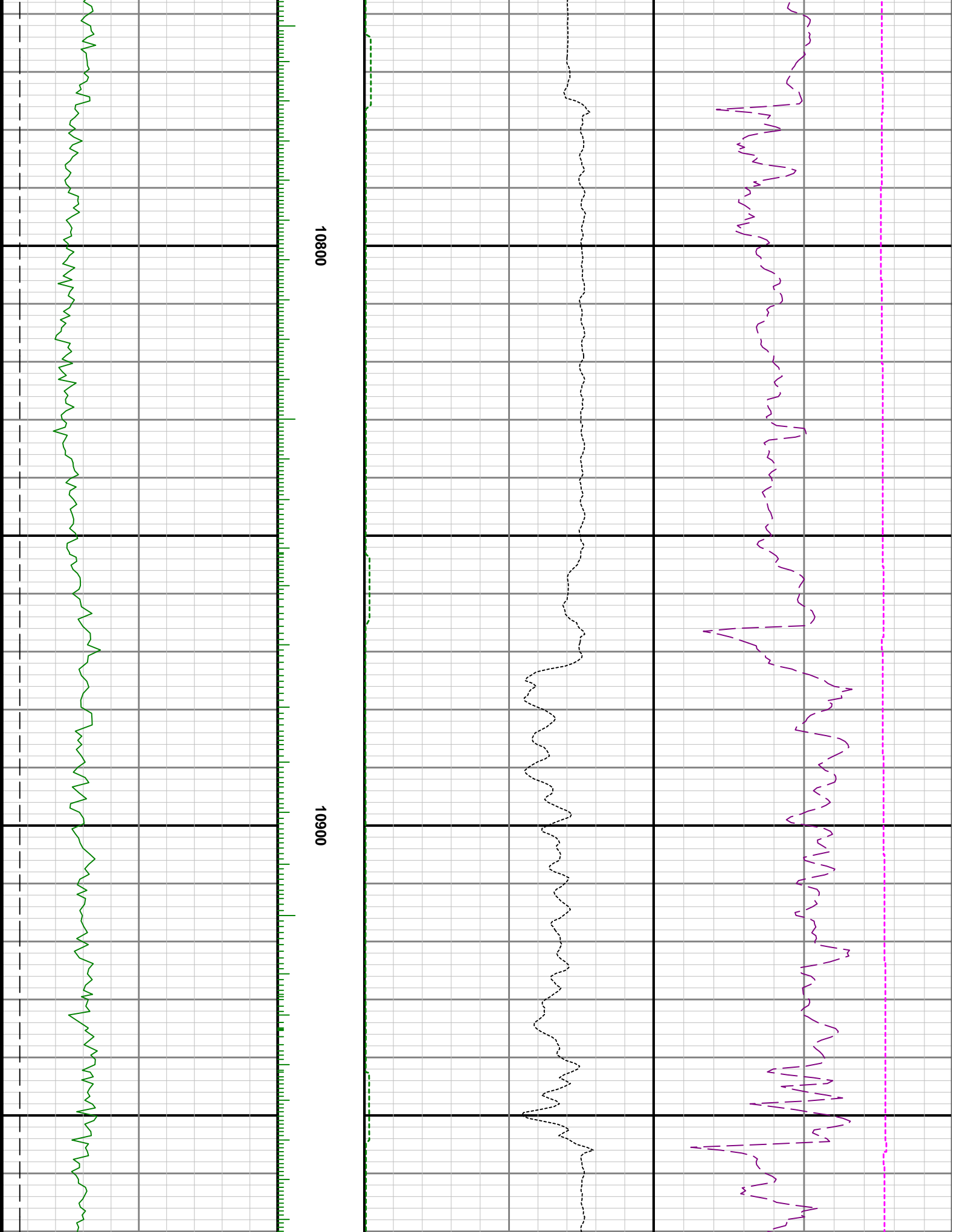

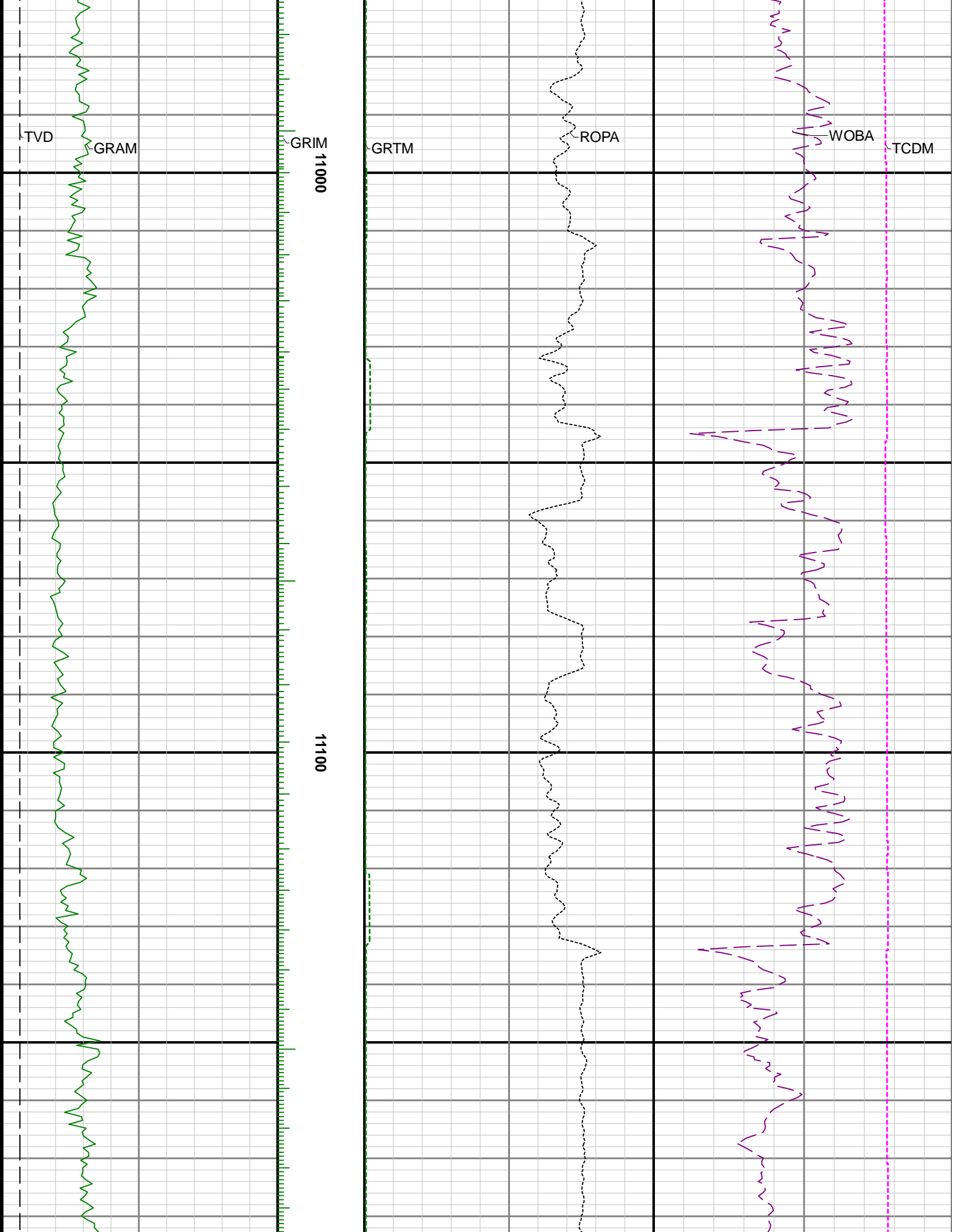

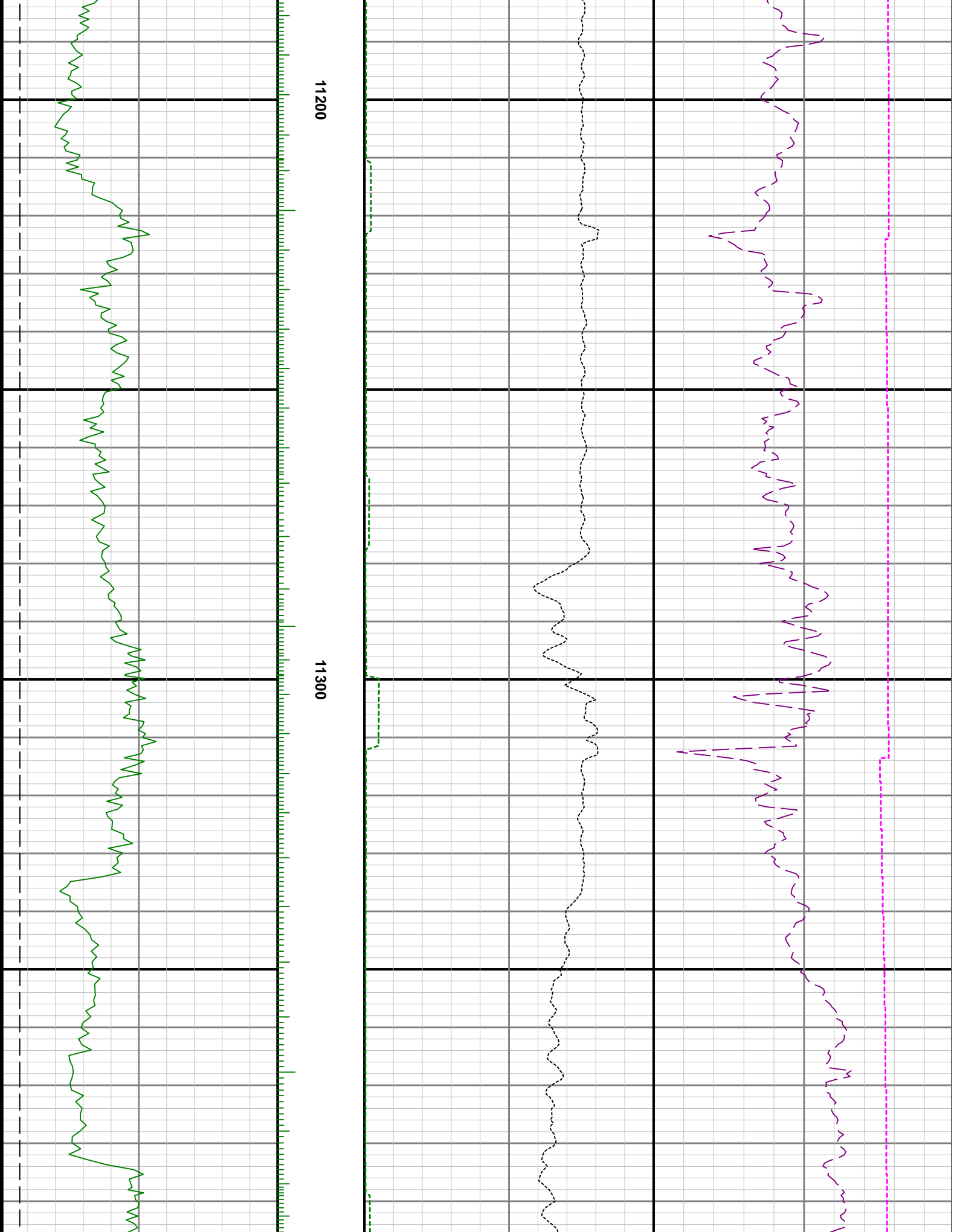

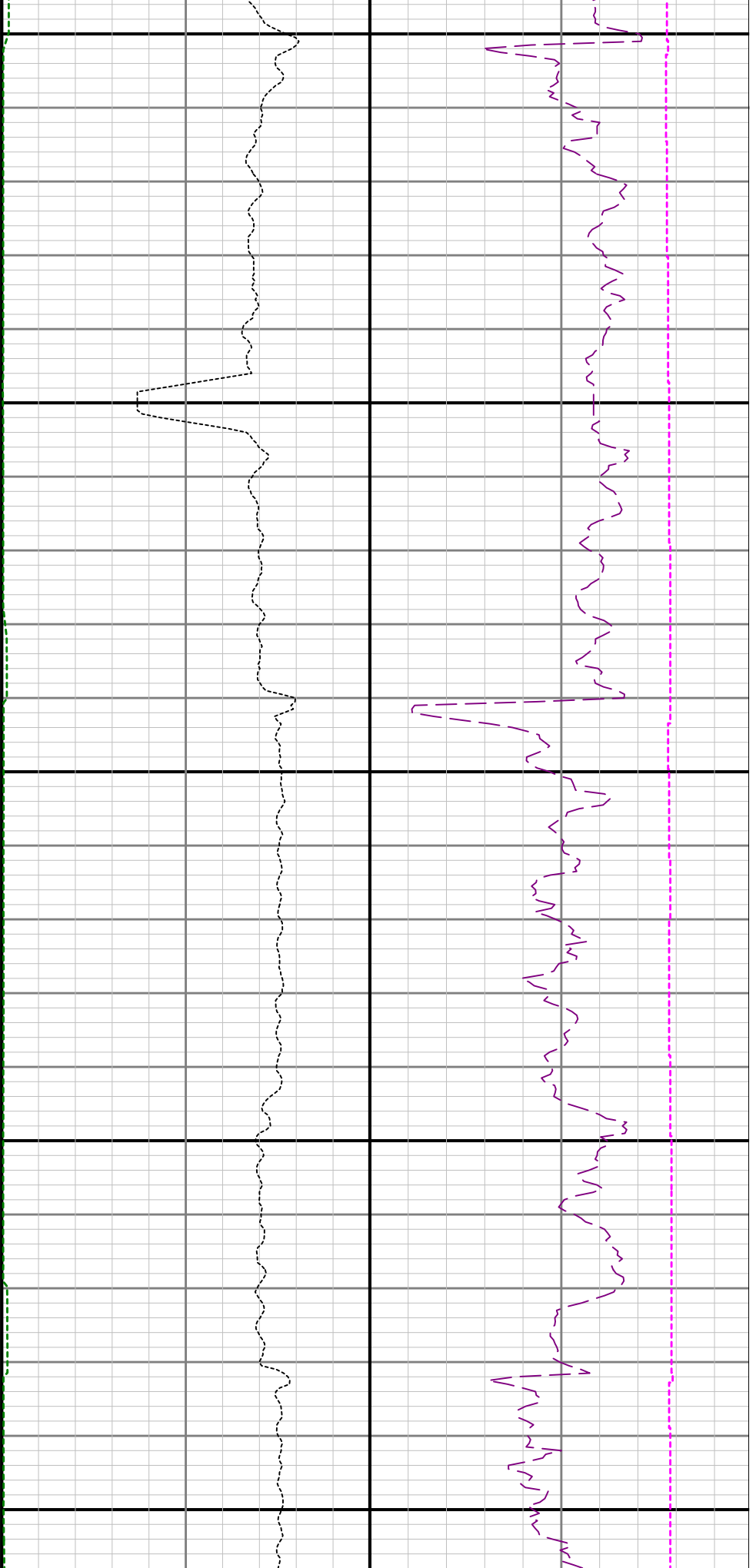

11400

11500

11600

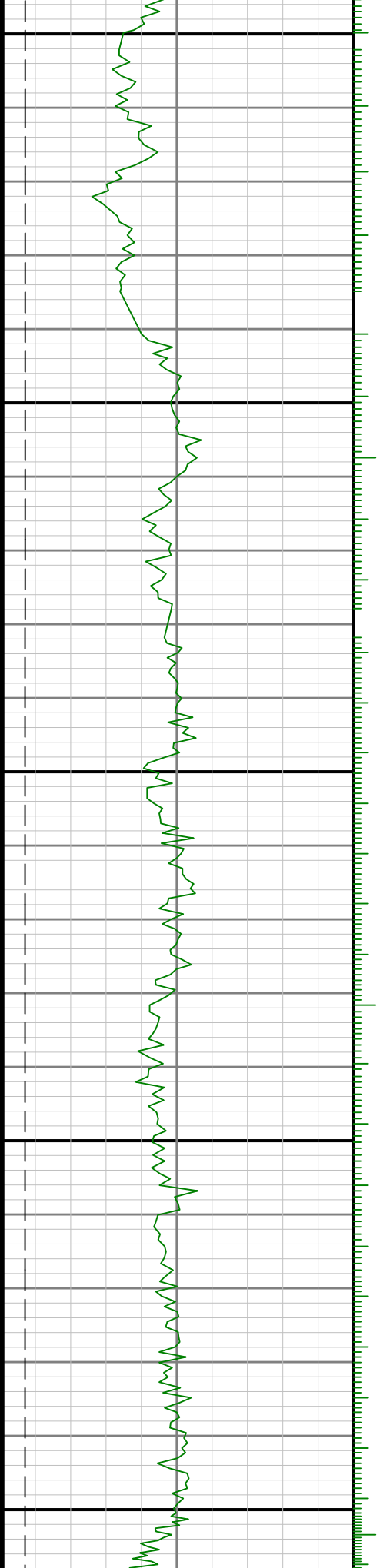

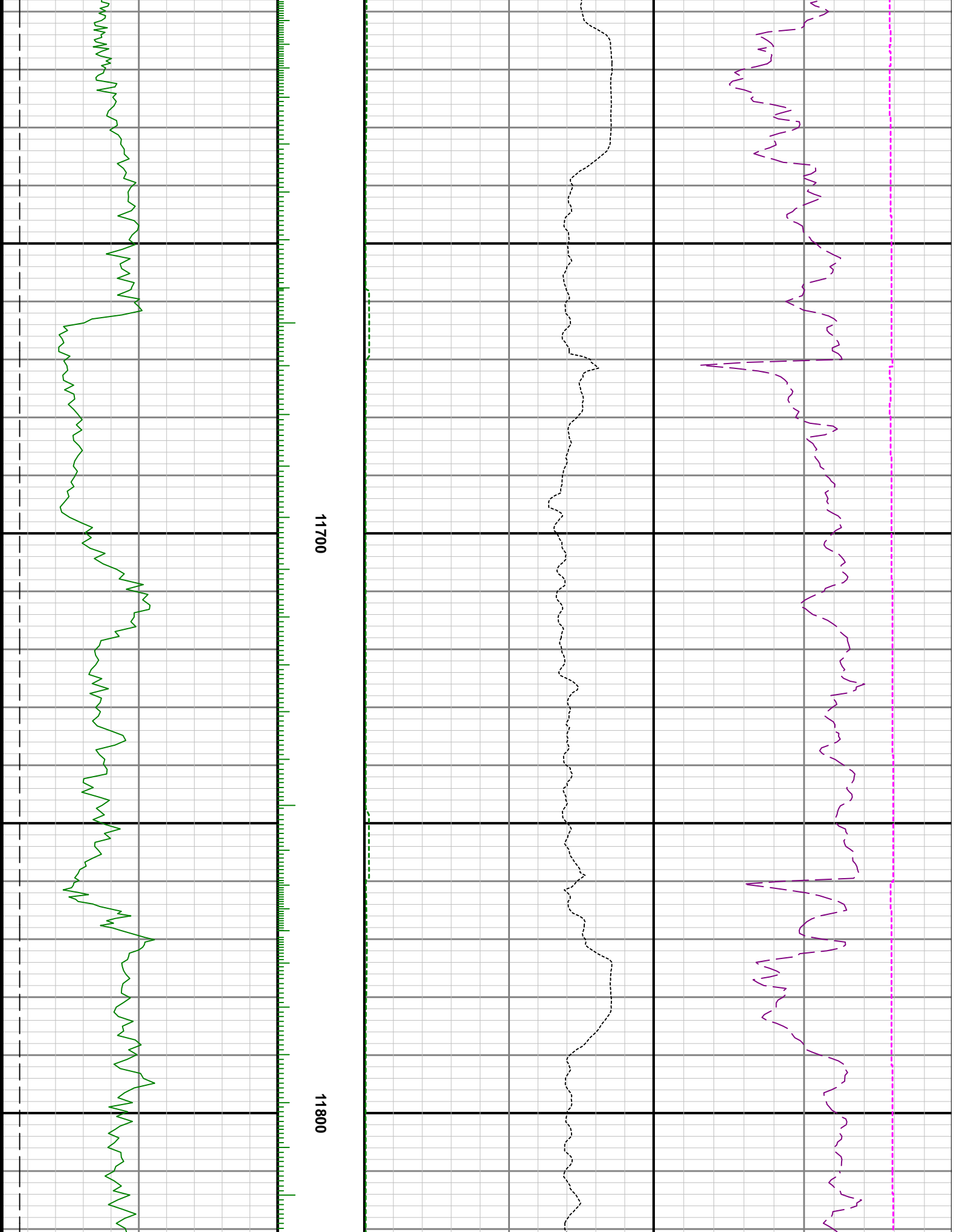

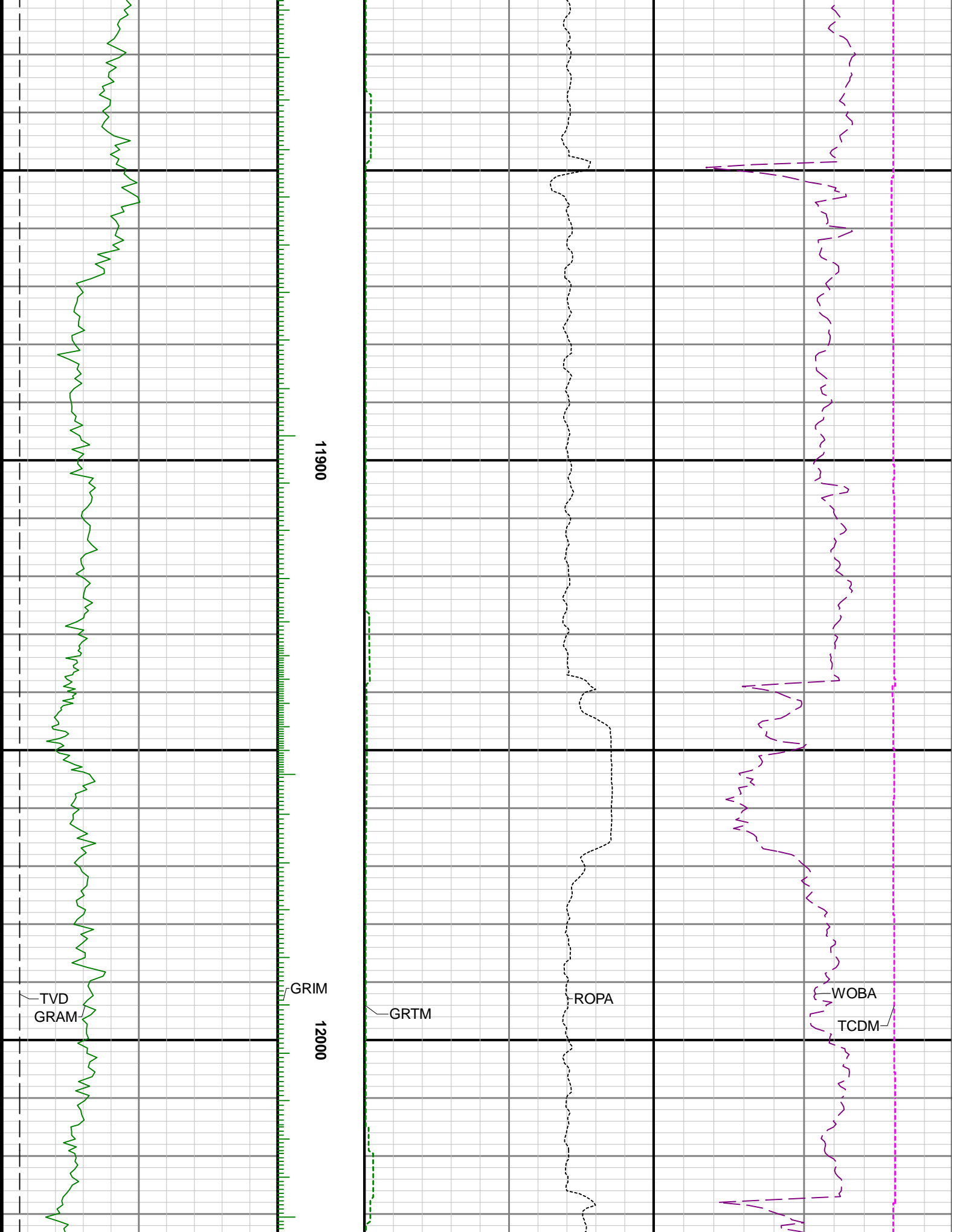

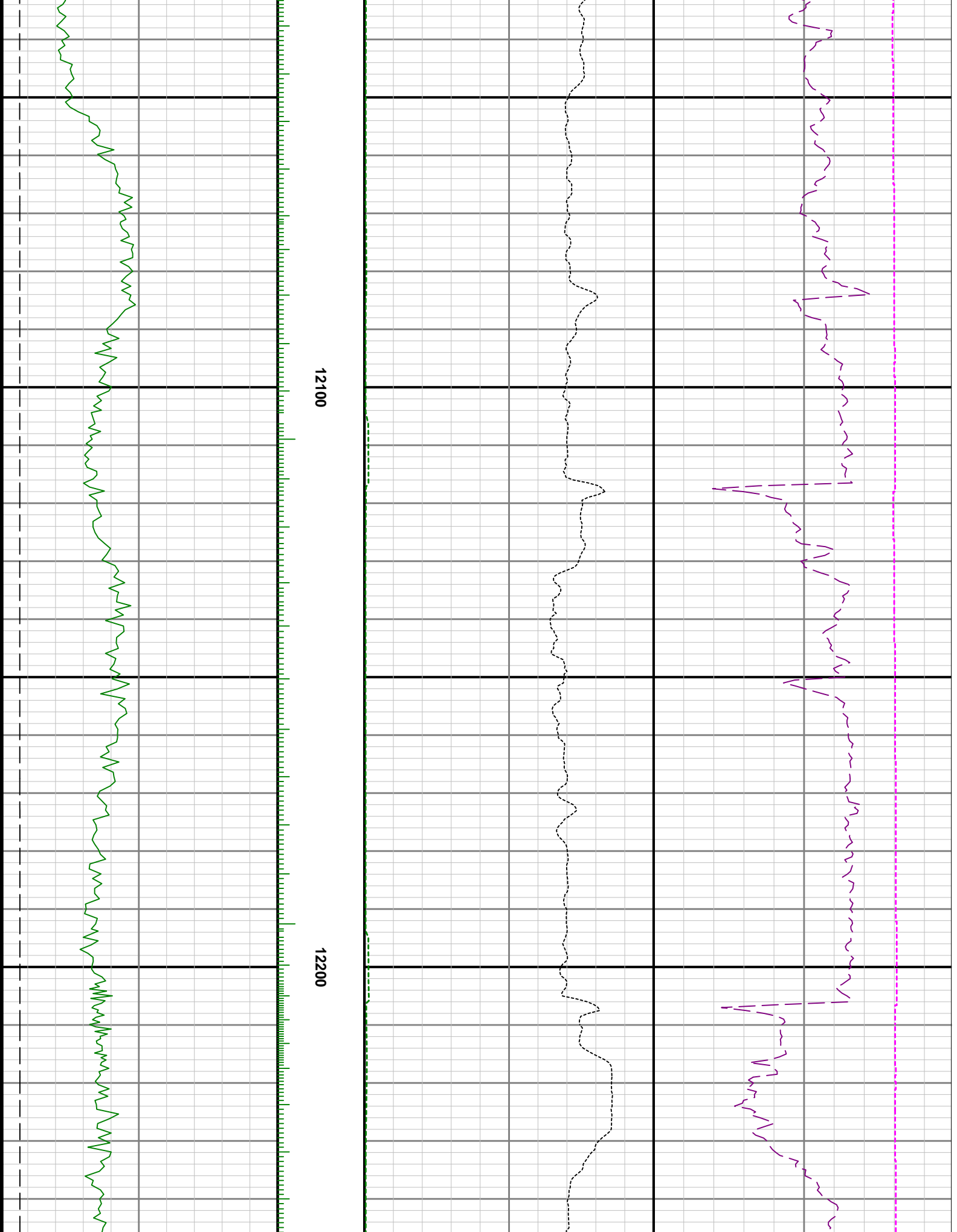

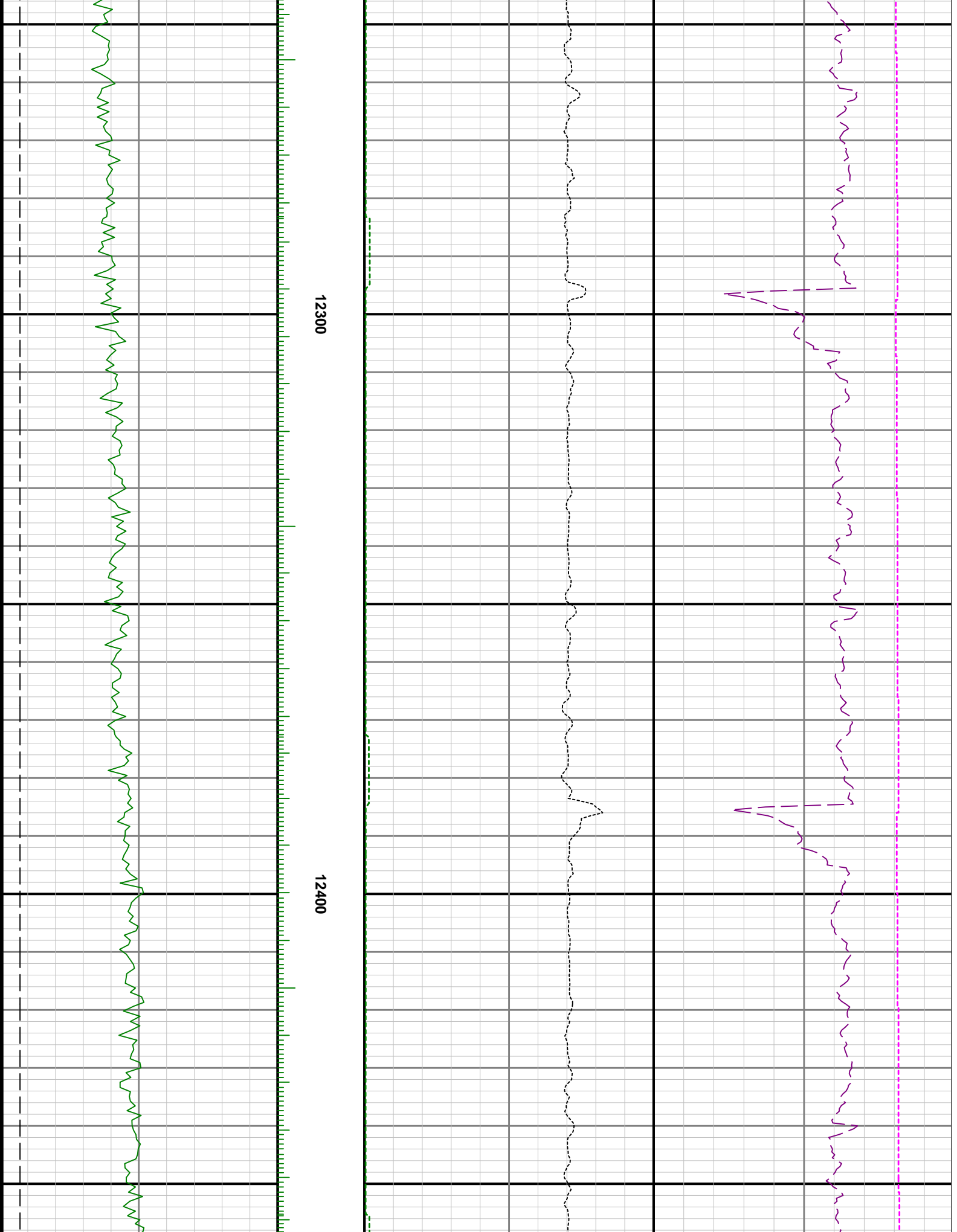



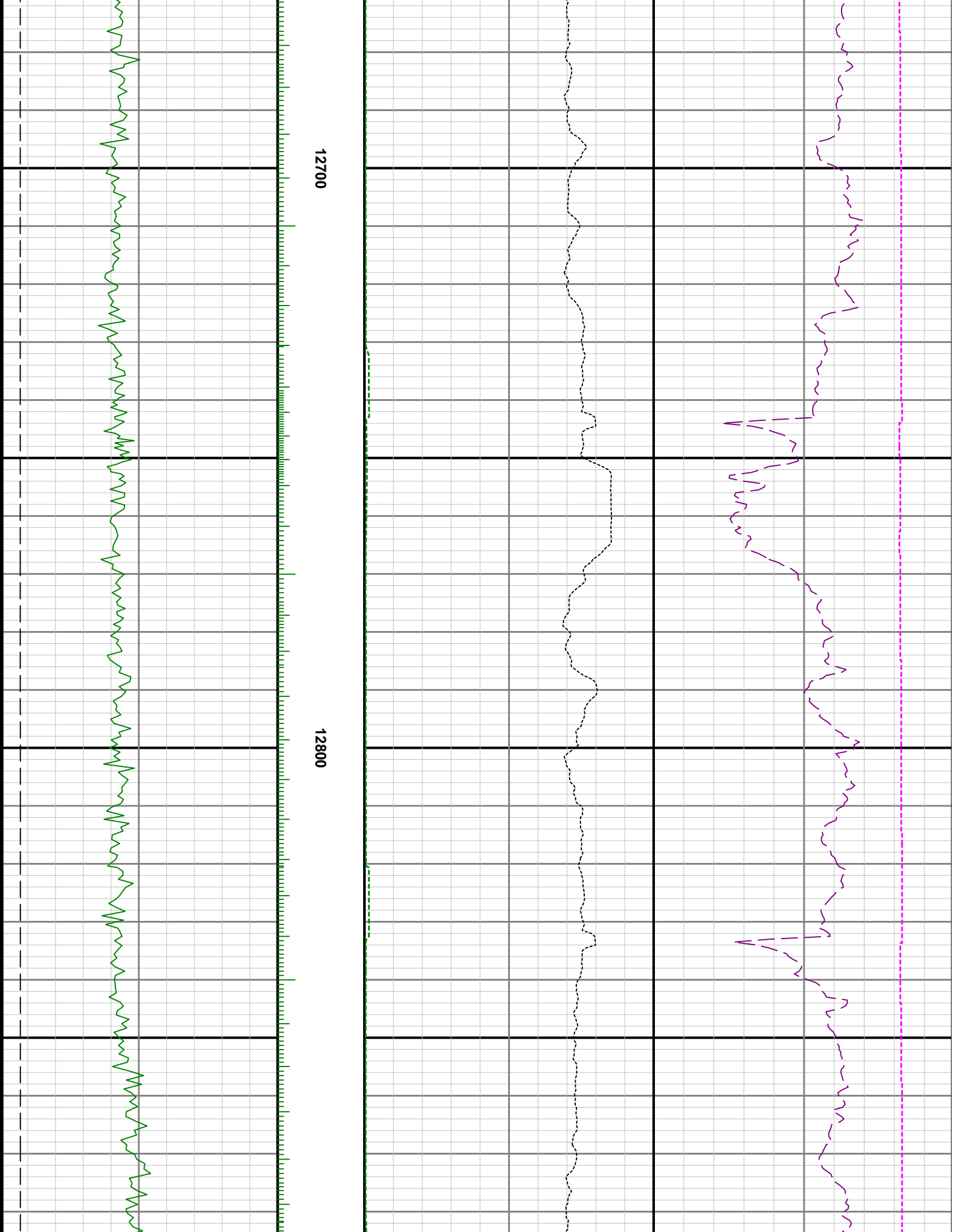

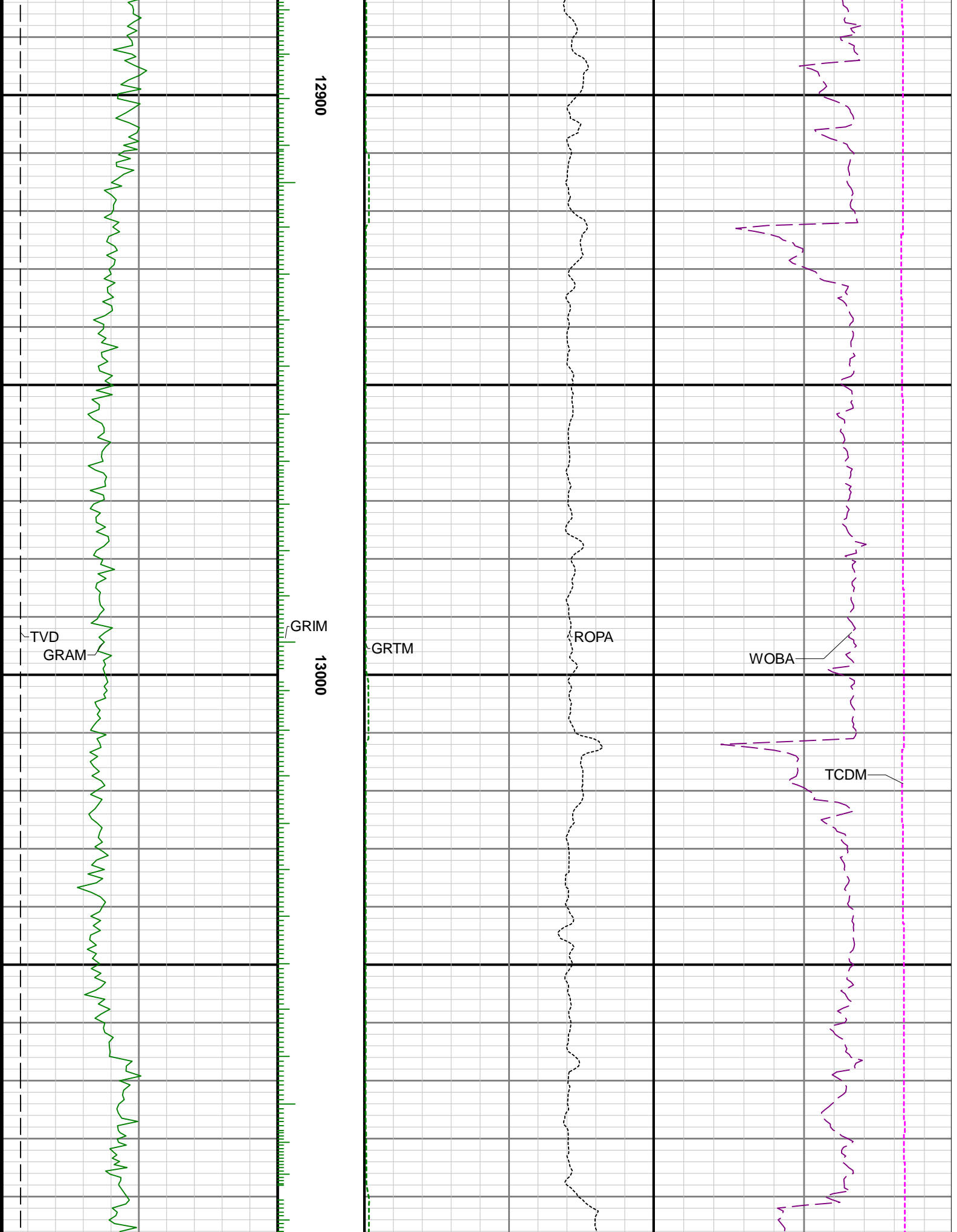

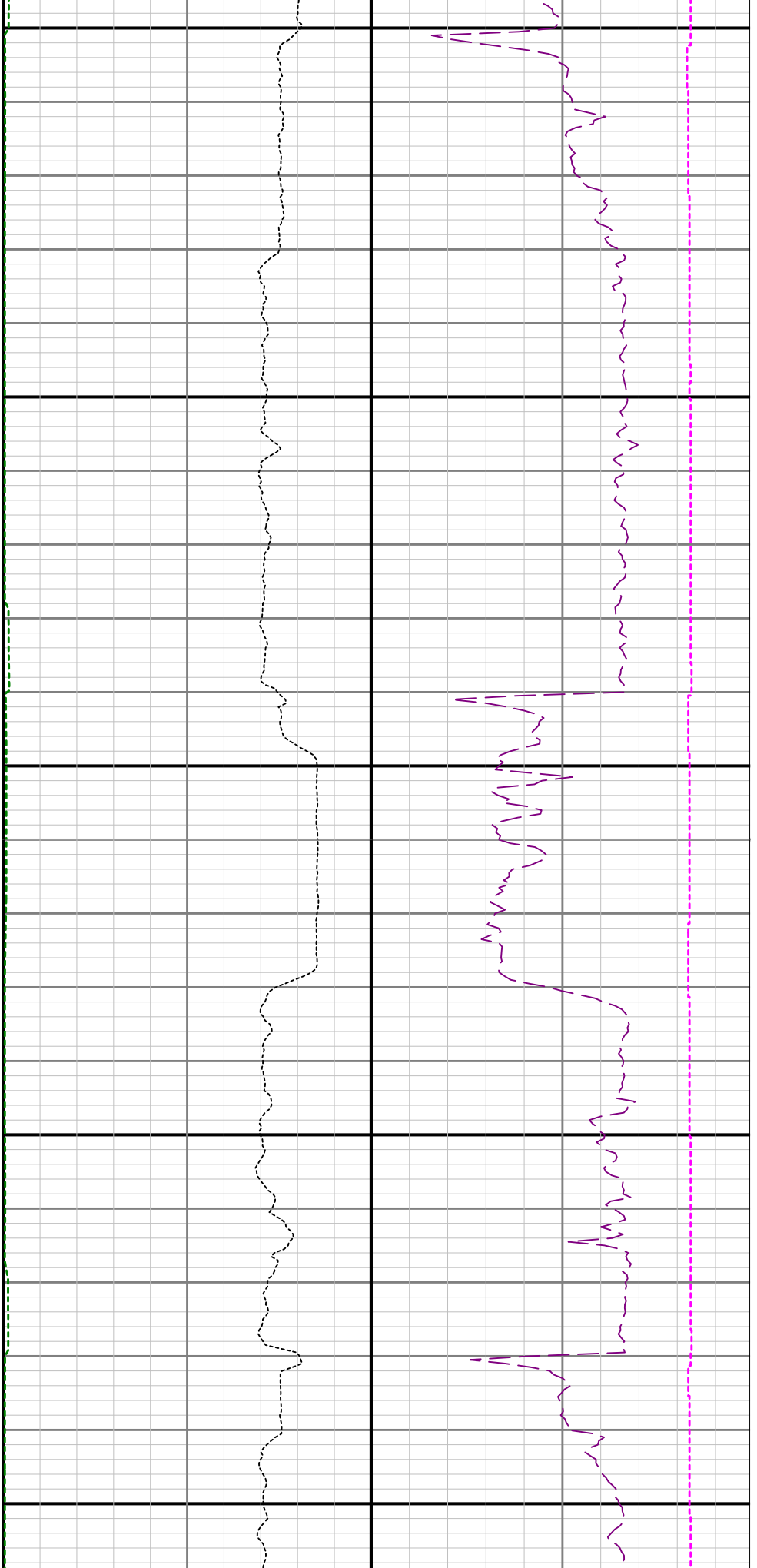

13100 13200 13300

